

1998

1998 Northern Iowa Volleyball

University of Northern Iowa

Let us know how access to this document benefits you

Copyright ©1998 Athletics, University of Northern Iowa

Follow this and additional works at: <https://scholarworks.uni.edu/amg>



Part of the [Higher Education Commons](#)

Recommended Citation

University of Northern Iowa, "1998 Northern Iowa Volleyball" (1998). *Athletics Media Guides*. 246.
<https://scholarworks.uni.edu/amg/246>

This Book is brought to you for free and open access by the Athletics at UNI ScholarWorks. It has been accepted for inclusion in Athletics Media Guides by an authorized administrator of UNI ScholarWorks. For more information, please contact scholarworks@uni.edu.

Offensive Materials Statement: Materials located in UNI ScholarWorks come from a broad range of sources and time periods. Some of these materials may contain offensive stereotypes, ideas, visuals, or language.



1998

NORTHERN IOWA VOLLEYBALL

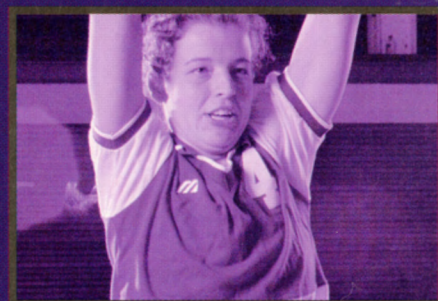

UNIVERSITY OF NORTHERN IOWA



A campus-wide commitment to great teaching lies at the heart of the University of Northern Iowa's reputation for providing exceptional undergraduate education, as well as complementary programs at the master's, specialist's and doctoral levels.

Building on its historic excellence in teacher education, the University has developed outstanding programs in business, natural sciences, humanities and fine arts, and social and behavioral sciences.

UNI's heritage and philosophy place great value on providing a student-centered educational experience. The University's medium size allows it to offer the faculty, facilities and academic choices of a major university, while retaining a friendly, small college atmosphere.

Throughout the years, the University's academic reputation has proven a key factor in landing recognition as one of the top undergraduate institutions in the region.

U.S. News and World Report has recognized the University by ranking it among the best values and most efficient of regional universities in the Midwest in 1997. In past years, UNI has been cited by the magazine in other categories such as "best," best buy," "up and coming," and "#1 in academic reputation."

The book, *Crime at College: The Student Guide to Personal Safety*, credits UNI with having the safest campus/community in the country.

Enrollment on the 860-acre campus stands at about 13,000 students from every county in Iowa, 40 states and 48 foreign countries.

The school was founded in 1876 as the Iowa State Normal School. In 1909, it became Iowa State Teachers College. In 1961, the name was changed to State College of Iowa, and in 1967, the Iowa Legislature acted to change the status of the institution to that of a university under its present title.

While maintaining its heritage in teacher educa-

tion, the University has continued its metamorphosis toward

Where Great Teaching makes the difference

a multi-purpose institution, with nationally acclaimed programs in many disciplines. UNI's accounting program continues to be ranked among the best in the nation. The College of Business Administration has become the largest undergraduate business school in Iowa and has gained a reputation as one of the finest in the Midwest. Student groups ranging from chemistry to conservation to public relations have been recognized by their respective national groups for

the excellence of their programs.

UNI also realizes the value of a liberal arts education and has implemented a rigorous General Education curriculum that equips students with a broad understanding and knowledge of how to apply and acquire new information throughout life.

The University of Northern Iowa has a compact, park-like walking campus located in Cedar Falls, an inviting and historic community of about 35,000 people. Together with the adjacent city of Waterloo, the metropolitan area has a culturally diverse population of 115,000 and combines big city opportunities with small town friendliness. Cedar Falls/Waterloo is a center for industry, finance, commerce, recreation and cultural activities for northeast Iowa.

MEDIA INFORMATION

Contents

University of Northern Iowa.....	IFC
1998 Outlook.....	2-3
Coaching Staff.....	4-5
1998 Roster.....	6
Panther Profiles.....	7-12
Panther Tradition.....	12
1997 Statistics/Results.....	13
Missouri Valley Conference.....	14
Record Book.....	15-19
Panther Honor Roll.....	20
All-Time Roster.....	21
All-Time Results.....	22-26
All-Time Records vs. Opponents.....	27
1998 Opponents.....	28-IBC
1998 Schedule.....	BC

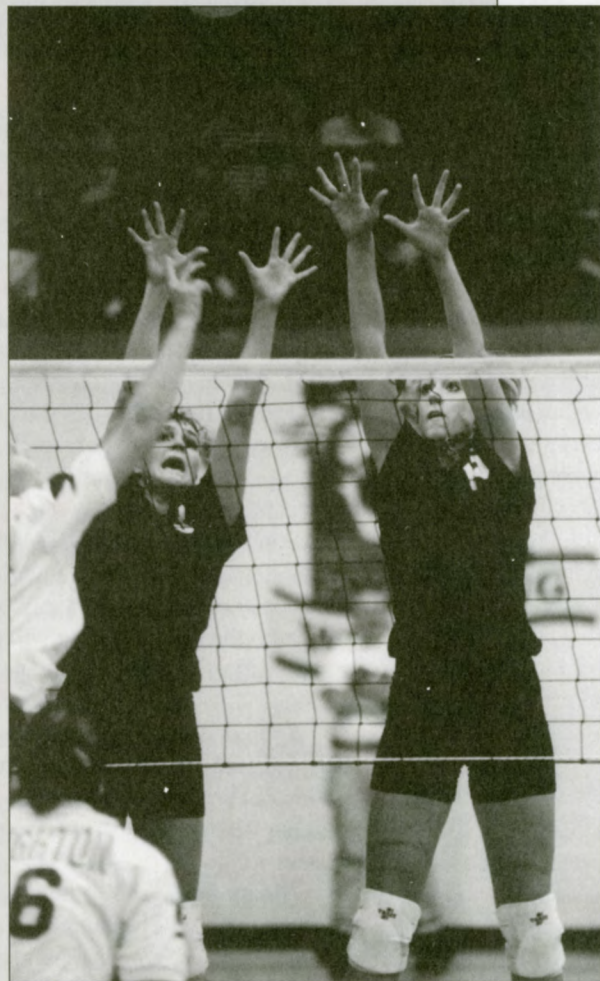

Northern Iowa At A Glance

Location.....	Cedar Falls, Iowa 50614
Founded.....	1876
Enrollment.....	13,100
Nickname.....	Panthers
Colors.....	Purple & Old Gold
Conference.....	Missouri Valley
President.....	Dr. Robert Koob
Athletic Director.....	Chris Rittrievi
Associate Athletic Director.....	Dr. Sandra Williamson
Associate Athletic Director.....	Julie Bright
Associate Athletic Director.....	Kevin Buisman

Volleyball Information

Head Coach.....	Dr. Iradage Ahrabi-Fard
Alma Mater (Year).....	Northern Iowa ('65)
Career & UNI Record.....	419-133 (16 years)
Assistant Coach.....	Bobbi Petersen
Assistant Coach.....	Annie Dailey
Volleyball Office Phone.....	319-273-6480
Best Time to Reach Ahrabi-Fard.....	1-2:30 p.m.
Home Facility (Capacity).....	West Gym (2,500)
1997 Record.....	18-9
1997 Conference Record/Finish.....	13-5/2nd
Letterwinners Returning/Lost.....	10/0
Starters Returning/Lost.....	6/0
Assistant Trainer (Volleyball).....	Matt Gage
Associate Media Relations Director (Volleyball).....	Kevin Kane
Office Phone.....	319-273-3642
Home Phone.....	319-277-6828
Fax Phone.....	319-273-3602

Fax-On-Demand

Fax-On-Demand is an automated, 24-hour per day, seven-day per week information service available for use by the media. The Missouri Valley Conference office and league institutions each maintain and update their own information. By utilizing the system, media may access this information at their convenience from the handset of any fax machine.

To access UNI volleyball information on your fax machine, dial (201) 461-4256 from the handset of your machine and follow the instructions. UNI's request numbers are: 6732 (updated statistics), 6733 (latest release) and 6734 (latest match results).

Credits

The 1998 Northern Iowa Volleyball Media Guide was written and edited by Kevin Kane, Associate Athletic Media Relations Director. Photography and cover design by UNI Office of Public Relations.

1998 SEASON OUTLOOK

Iradge Ahrabi-Fard is back and he feels like he never left.

While the Northern Iowa coach was on a leave of absence last season to serve as a consultant to USA Volleyball, interim coach Bobbi Petersen led the Panthers to a second-place finish in the Missouri Valley Conference and 18-9 record.

This season, Petersen returns to her role as the top assistant and Ahrabi-Fard returns to the bench with a talented but youthful team he thinks could be ready to make a real impact in the race for the Valley title.

"I think we're going to be good, but just how good, I don't know," said the veteran coach, who returns for his 17th season.

"The conference is going to be very competitive...there won't be any easy matches," he continued. "And that will put pressure on everyone and I think give an advantage to the teams who are the best conditioned and can do it time after time.

"I don't think there is an untouchable team even though Illinois State is certainly the preseason favorite with most of their key players back."

The Panthers return their entire roster from a year ago, including a first team all-conference setter with plenty of weapons to dish off to; a solid corps of middle hitters; and veterans in the back row.

But, Ahrabi-Fard noted, few positions on the team are cut and dried entering pre-season practice.

"Our younger players are challenging our returning starters," he said. "Our team is talented and training right, especially the younger players."

Shannon Perry firmly established herself as one of the premier setters in the league as a sophomore a year ago and will direct what should be a potent Panther attack.

"Shannon is going to be better than ever," said Ahrabi-Fard. "She is a very intelligent player who has a good understanding of the mechanics involved (with setting). She also has good mobility and a good relationship with other players."

Perry's main targets a year ago were senior Kerri Eich and sophomore Alexandra Auker.

Eich emerged as one of the top all-around players in the Valley last season, ranking third in kills, fourth in digs and sixth in service aces. Her 501 kills were the most ever for a Panther junior and ranks third on the school single-season list.

"Kerri worked very hard last off-season and the results are obvious," said the UNI coach. "She's a strong hitter, one who has the power to dominate a match."

Auker enjoyed an

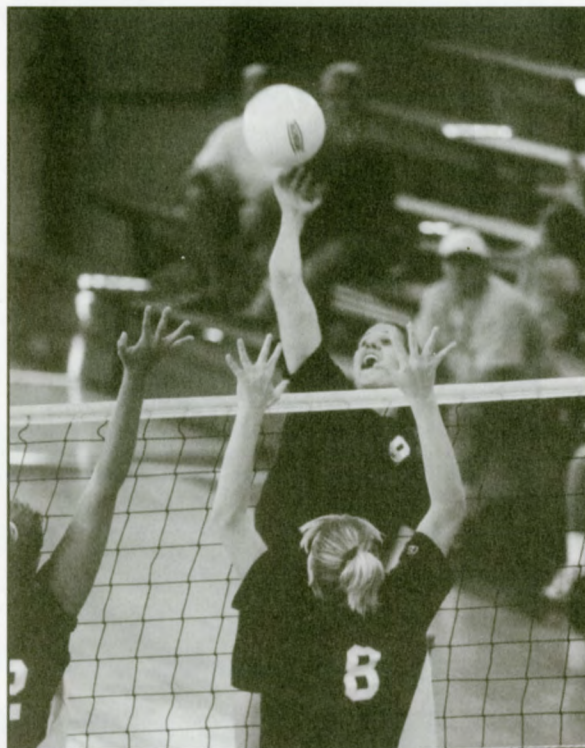

Kerri Eich

outstanding freshman season, falling just a kill short of the UNI freshman record with 357. She ranked second to Eich on the squad in kills, attempts and digs, and was voted to the MVC's all-newcomer team.

"Alex is a great athlete and a great competitor," observed Ahrabi-Fard. "She's a game player. Some are great in practice and then when it's time to step up in a match, they're not there...Alex steps up and shows more than we expect of her."

Sophomore Jeni Schneckloth, who began her UNI career as a middle hitter, is expected to see plenty of action on the right side, but will still be moved around to take advantage of her versatility.

Sophomores Kim McCaffrey and Maya Hirsch are expected to offer a strong challenge for Auker after making "tremendous strides" in the off-season.

Ahrabi-Fard said it's possible one of those three will be redshirted along with freshman Dayna Depping, a first team all-stater from Dike.

Junior Holly VanHofwegen anchors a trio of middle hitters that helped the Panthers lead the Valley in

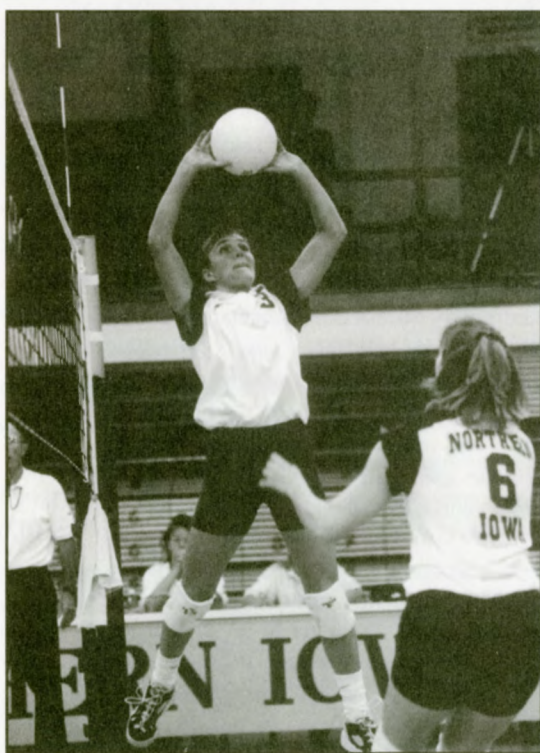

Shannon Perry

1998 SEASON OUTLOOK

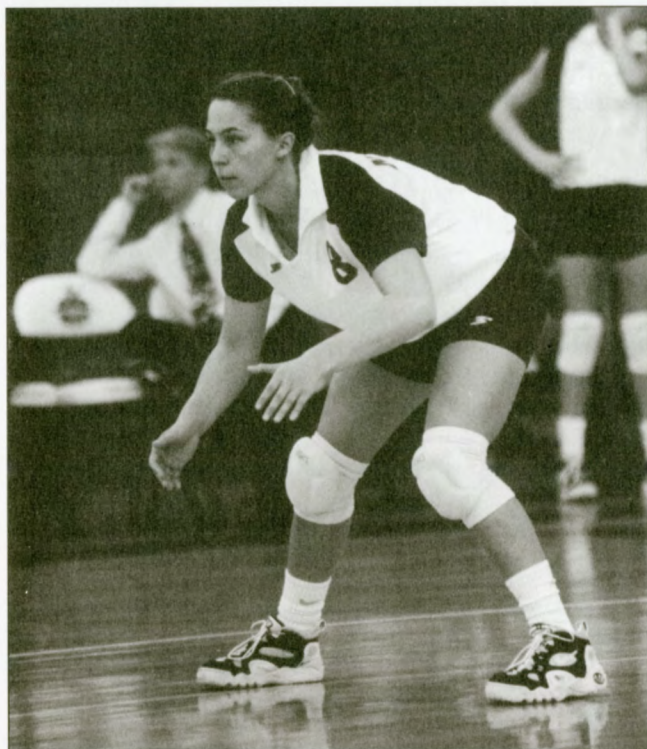

Shishonee Weber

blocking last year.

She was fourth in the conference with a 1.23 block average and tossed in over three kills per game as well.

She'll be joined by the seventh-ranked blocker in the Valley a year ago, junior Jodi DeVries, and sophomore Mandie Burke.

"Holly is going to be a force in the conference as a middle player," said Ahrabi-Fard. "Jodi is a great athlete and Mandie will be able to take care of herself so our middles will give us an interesting combination."

With new rules in place this season that take away limitations on the number of substitutions, senior defensive specialists Shishonee Weber and Mindy Workman are set to play an even more important role in the back row.

"Without the limits, they're going to be in there all the time and be very important," said Ahrabi-Fard. "They're great leaders and will add to the smoothness of the transition from offense to defense. They're as good as any back row players we've had here."

"Even though we didn't lose anyone from last year, we're still a fairly young team with seven freshmen and sophomores, most of which play a

lot," he added.

The Panthers open the season with tournaments at Florida State and Northern Illinois, and resume their non-conference rivalry with Iowa State before opening the Missouri Valley season Sept. 18 at Southwest Missouri State.

And what did the season away from the Panther bench do for Ahrabi-Fard?



Mindy Workman

"I think I'm a better coach...I observed closely a higher level of play and training...any coach would grow from that experience," he said. "The most important thing it did for me was allow me to observe and analyze...be creative with my thinking and soak in more knowledge of the game."

Personnel Capsule

<i>Player</i>	<i>Yr.</i>	<i>Pos.</i>	<i>Stats, Honors</i>
Kerri Eich	Sr.	OH	1st team all-MVC, 4.77 kpg, 3.66 dpd
Shishonee Weber	Sr.	DS	1.87 dpd, HM all-academic
Mindy Workman	Sr.	DS	2.38 dpd, HM all-academic
Jodi DeVries	Jr.	MH	1.19 bpg, 7th in Missouri Valley
Shannon Perry	Jr.	S	1st team all-MVC, school-record 1339 assists
Holly VanHofwegen	Jr.	MH	1.23 bpg, 4th in Valley; 3.23 kpg
Alexandra Auker	So.	OH	Valley all-newcomer, 3.40 kpg, 3.24 dpd
Mandie Burke	So.	MH	18 kills, .294%, 6 blocks in 2 matches
Maya Hirsch	So.	OH	14 kills, 14 digs, 10 blocks in 12 matches
Kim McCaffrey	So.	OH	59 kills, 21 blocks in 73 games
Jeni Schneckloth	So.	MH/OH	2.09 kpg, 0.70 bpg, .212% as starter
Andrea Carlson	Fr.	OH	Redshirted, fifth team all-state in HS
Dayna Depping	Fr.	OH	Elite first team all-state
Miranda Weber	Fr.	DS	Fourth team all-state

HEAD COACH IRADGE AHRABI-FARD



Recognized as one of the most successful coaches in the Midwest, Dr. Iradge Ahrabi-Fard has compiled an outstanding 419-133 record in 16 seasons at Northern Iowa.

Ahrabi-Fard led the Panthers to Missouri Valley Conference titles in 1994 and '95 after taking the program to the top of the Gateway Conference three times in the final six years of the league's existence.

He collected career win #400 at the Sun Devil Challenge at Arizona State on Aug. 31, 1996, against Wright State. He coached his 500th match at the collegiate level Sept. 15, 1995 in a win over Drake.

The Panthers were without the veteran coach for the 1997 season, however, as he took a leave of absence to serve as a consultant for USA Volleyball and the development of its various teams. Assistant coach Bobbi Petersen headed the program for the season, but Ahrabi-Fard resumed his leadership role at the conclusion of the campaign.

Under his guidance, the Panthers have posted a 304-70 mark in the dozen seasons from 1985-96, with six conference championships, five NCAA Championship Tournament berths and three National Invitation appearances, including a trip to the N.I.V.C. Final Four in 1993.

Ahrabi-Fard's teams have chalked up at least 20 victories in 14 of his 16 seasons. He was voted Gateway Coach of the Year in 1985 and 1987, and earned recognition as Midwest Region Coach of the Year by his peers in 1985. In 1994 and '95, he was voted Missouri Valley Conference Coach of the Year and, in '95, led his team to its first national ranking, breaking into the top 25 late in the season and finishing 24th in the final poll after the Panthers bowed out of the NCAA Tournament to Stanford in the second round.

A 1965 graduate of UNI, Ahrabi-Fard has long been involved in athletics on the international level. In his native Iran, he served as President of the Institution of Sports from 1967 thru 1969, head swimming coach for the men's and women's national teams from 1967 thru 1970, Executive

Director of the Education Department of Sports Ministry in 1970, and Vice-Minister of Sports Ministry from 1977 thru 1978. He also served as special physical educator for the Crown Prince and Princess of Iran.

As an athlete, Ahrabi-Fard competed on the Iranian national volleyball team internationally and in the Asian Games. He also was a high jumper on the national track and field team and competed his freshman year at UNI.

He was a successful high school coach in several sports at Northern University High School in Cedar Falls prior to taking the UNI job, earning various district, regional and state coach of the year honors in volleyball, track and field, and swimming.

Ahrabi-Fard has authored several books on volleyball coaching and is a highly sought-after speaker/clinician throughout the country.

After earning his bachelor's degree in physical education, Ahrabi-Fard received his master's in physical education from UNI in 1966 and his doctorate in physical education and educational administration from the University of Minnesota in 1975.



The Ahrabi-Fard Record

Year	School	Record	Pct.	Conf.	Place
1981	Northern Iowa	40-8	.833	*	*
1982	Northern Iowa	38-19	.666	--	--
1983	Northern Iowa	21-20	.512	4-5	T5th
1984	Northern Iowa	16-16	.500	4-5	6th
1985	Northern Iowa	23-6	.793	7-2	3rd
1986	Northern Iowa	30-3	.909	8-1	1st*
1987	Northern Iowa	34-5	.872	9-0	1st*
1988	Northern Iowa	23-10	.697	8-1	T1st
1989	Northern Iowa	25-6	.806	8-1	2nd

Year	School	Record	Pct.	Conf.	Place
1990	Northern Iowa	28-5	.848	9-0	1st
1991	Northern Iowa	23-8	.742	8-1	T1st*
1992	Northern Iowa	17-9	.654	11-5	T3rd
1993	Northern Iowa	24-6	.800	13-3	3rd
1994	Northern Iowa	28-2	.933	19-1	1st*
1995	Northern Iowa	29-2	.935	20-0	1st*
1996	Northern Iowa	20-8	.714	14-4	3rd
16 yrs.		419-133	.759	142-29	

* Won conference tournament and participated in NCAA Championships.

COACHING STAFF



Assistant Coach

Bobbi Petersen

One of the greatest players in Northern Iowa volleyball history, Bobbi Petersen joined the Panther program as an assistant coach three years ago. A year ago, Petersen served as UNI's interim head coach while Iradje Ahrabi-Fard served as a consultant to the U.S. National Team, and led her squad to a second-place finish in the Missouri Valley Conference with a 13-5 mark, 18-9 overall.

As a player at UNI, the former Bobbi Becker was a three-time first team all-conference selection and two-time first team all-region pick. Although it has been eight years since she last donned a Panther uniform, she still holds four school records and places second in 11 other categories.

Her 40 kills in a 1989 match against Illinois State not only is tops in Northern Iowa history, but also stands as the all-time Missouri Valley/Gateway Conference record. A native of Dike, Iowa, Petersen also holds school records for career and season digs with 1,457 and 471, respectively. She compiled 1,611 career kills and a 3.41 career kill average. In 1992, she was voted Gateway Conference Volleyball Athlete of the Decade.

Petersen earned her bachelor's degree in therapeutic recreation in 1990 and her master's from UNI in physical education in 1992. She served as a graduate assistant with the Panthers in 1990 and after completing her master's was employed as a therapeutic recreation specialist in Fort Smith, Ark., and Fort Dodge, Iowa.

Petersen and her husband, Duane, reside in Cedar Falls.



Assistant Coach

Annie Dailey

The newest member of the UNI staff, Annie Dailey, was appointed in July, replacing long-time assistant Jan Bittner, who retired last spring.

Dailey returns to the coaching ranks this season after a 10-year hiatus, but brings impressive credentials to the program. From 1984-86, she compiled a 76-35 record as head coach at Central College in Pella, Iowa, where she led the Flying Dutch to Iowa Conference titles in 1984 and '86 and a runnerup finish in 1985. She was voted the league's coach of the year in 1984.

After leaving Central, Dailey served as an assistant coach at Wartburg College from 1987-88. Her first coaching experience came as an assistant at Albia (Iowa) High School from 1982-83.

She is a 1981 graduate of the University of Iowa, where she lettered on the volleyball team and was named to the Big Ten all-academic team in 1979.

She and her husband, Dave, live in Waterloo with their son, Kody. She also has a daughter, Kristin Harris, who lives in Grundy Center.



*Matt Gage
Trainer*



*Chris Kaiser
Manager*



*Kevin Kane
Media Relations*



*Jeff Krause
Volunteer
Assistant*



*DeAnn Woodin
Manager*

1998 ROSTERS

Numerical

No.	Name	Ht.	Yr.	Pos.	Hometown/High School (College)
1	Miranda Weber	5-5	Fr.	DS	Parkersburg, Iowa/Dike-New Hartford
2	*Maya Hirsch	5-11	So.	OH	Waterloo, Iowa/East
3	**Shannon Perry	5-8	Jr.	S	Overland Park, Kan./Blue Valley Northwest
4	***Mindy Workman	5-7	Sr.	DS	Council Bluffs, Iowa/Abraham Lincoln
5	*Alexandra Auker	5-10	So.	OH	Byron, Ill./Byron
6	*Jodi DeVries	6-2	Jr.	MH	Aplington, Iowa/Aplington-Parkersburg (Iowa St.)
8	***Shishonee Weber	5-7	Sr.	DS	Dike, Iowa/Dike-New Hartford
9	***Kerri Eich	5-10	Sr.	OH	Spirit Lake, Iowa/Spirit Lake
10	*Kim McCaffrey	6-0	So.	OH	Carroll, Iowa/Carroll
11	Mandie Burke	6-2	So.	MH	Lohrville, Iowa/Southern Cal
12	Dayna Depping	5-11	Fr.	OH	Dike, Iowa/Dike-New Hartford
13	Andrea Carlson	6-0	Fr.	OH	Urbandale, Iowa/Urbandale
14	*Jeni Schneckloth	6-0	So.	MH/OH	Davenport, Iowa/North Scott
15	*Holly VanHofwegen	6-1	Jr.	MH	Spencer, Iowa/Spencer

Alphabetical

No.	Name	Ht.	Yr.	Pos.	Hometown/High School
5	*Alexandra Auker	5-10	So.	OH	Byron, Ill./Byron
11	Mandie Burke	6-2	So.	MH	Lohrville, Iowa/Southern Cal
13	Andrea Carlson	6-0	Fr.	OH	Urbandale, Iowa/Urbandale
12	Dayna Depping	5-11	Fr.	OH	Dike, Iowa/Dike-New Hartford
6	*Jodi DeVries	6-2	Jr.	MH	Aplington, Iowa/Aplington-Parkersburg (Iowa St.)
9	***Kerri Eich	5-10	Sr.	OH	Spirit Lake, Iowa/Spirit Lake
2	*Maya Hirsch	5-11	So.	OH	Waterloo, Iowa/East
10	*Kim McCaffrey	6-0	So.	OH	Carroll, Iowa/Carroll
3	**Shannon Perry	5-8	Jr.	S	Overland Park, Kan./Blue Valley Northwest
14	*Jeni Schneckloth	6-0	So.	MH/OH	Davenport, Iowa/North Scott
15	*Holly VanHofwegen	6-1	Jr.	MH	Spencer, Iowa/Spencer
8	***Shishonee Weber	5-7	Sr.	DS	Dike, Iowa/Dike-New Hartford
1	Miranda Weber	5-5	Fr.	DS	Parkersburg, Iowa/Dike-New Hartford
4	***Mindy Workman	5-7	Sr.	DS	Council Bluffs, Iowa/Abraham Lincoln

*Denotes letters earned

Head Coach - Iradge Ahrabi-Fard (17th season)

Assistant Coaches - Bobbi Petersen, Annie Dailey

PANTHER PROFILES



9

Kerri Eich

**5-10, Senior
Outside Hitter
Spirit Lake, Iowa
(Spirit Lake)**

1997 - Enjoyed one of the most productive seasons in school history, leading the team in kills (501), attempts (1224), digs (384) and service aces (39)...her 501 kills and 384 digs were the most ever by a Panther junior, while her 1224 attempts is a school single-season record...her kill, kill average (4.77) and dig totals rank third on the school single-season charts...one of just three players in UNI history to register 500 kills in a season...voted to the Missouri Valley all-conference first team after ranking third in the league in kills, fourth in digs and sixth in service aces...one of two Panthers named to the Valley all-tournament team and one of three UNI players voted to the conference all-academic first team...recorded double-figure kills in all but one of the team's 27 matches, eclipsing the 20-kill mark 13 times...notched six matches with at least 20 kills and 20 digs...compiled a career-high 29 kills at Bradley. **1996** - Played in all 28 matches and 83 of the team's 96 games...notched a season-high seven kills at Wichita State...nearly doubled her hitting percentage from the previous season, .228 compared to .134 as a freshman...accumulated a career-best five blocks at Southwest Missouri...four service aces vs. Wright State was a career high...collected six kills, three digs and five blocks at Southwest Missouri State. **1995** - Redshirted. **1994** - Started several matches early in the season, ultimately playing in 19 of 30 matches...enjoyed her best match in the final of the Washington State Cougar Challenge, collecting five kills and nine digs against the host...had two kills, two aces and six digs in the same tournament vs. Nevada...compiled four kills each in back-to-back matches vs. Wichita State and Creighton.

High School - A fourth team all-stater whose Junior Olympic team won the national championship following her senior year...ranked among the state leaders in blocks as a senior with a 1.84 average per game...all-conference performer in volleyball, track, basketball and softball...letters won--volleyball (3), track (4), basketball (3) and softball (2).

Personal - Born February 26, 1976...majoring in Art...daughter of Bill and Jeani Eich.

Career Statistics

Year	GP	K	E	ATT	PCT	SA	DIG	BS	BA
1994	29	27	16	82	.134	6	24	3	7
1996	83	78	30	211	.228	8	54	1	22
1997	105	501	191	1224	.253	39	384	8	32
Total	217	606	237	1517	.243	53	462	12	61

Highs

Kills - 29 vs. Bradley (10/25/97)

Aces - 4, twice, last vs. Southern Illinois (11/15/97)

Digs - 24 vs. Drake (10/18/97)

Blocks - 5 vs. SW Missouri (9/28/96)



8

Shishonee Weber

**5-7, Senior
Defensive Specialist
Dike, Iowa
(Dike-New Hartford)**

1997 - An important member of the Panthers' back row corps who played in every game...finished sixth on the team with 196 digs and ranked third with 21 service aces...a member of the Missouri Valley Conference all-academic team for the second straight season, receiving honorable mention...collected a career-high 22 digs at Evansville...also had 11 digs vs. Drake, 10 at Southern Illinois, Cincinnati. **1996** - Became a regular in the back row, starting all 28 matches and 96 games...ranked third on the team in digs among returners with 115...recorded a season-high 10 digs at Drake; also had nine against the Bulldogs in the final of the Missouri Valley Conference Tournament. **1995** - Redshirted. **1994** - Played in 29 of 30 matches and 83 games, exclusively in the back row...garnered double figures in digs twice, a season-high 12 vs. Indiana State and 10 vs. Iowa State...also compiled eight digs vs. Southwest Missouri State and seven vs. Illinois State.

High School - A three-time all-state pick---first team as a senior, second team as a junior and fourth team as a sophomore...voted co-captain of the state all-tournament team after her team finished second...an honorable mention all-stater in softball...voted her team's most valuable forward as a junior and guard as a senior in basketball...letters won--volleyball (3), basketball (3), track (3) and softball (4).

Personal - Born December 27, 1975...majoring in Biology...daughter of Bernard and Cindy Weber.

Career Statistics

Year	GP	K	E	ATT	PCT	SA	DIG	BS	BA
1994	83	0	2	6	-.333	1	89	0	0
1996	96	1	1	11	.000	11	115	0	1
1997	105	6	14	39	-.205	21	196	0	0
Total	284	7	17	56	-.179	33	400	0	1

Highs

Aces - 2, numerous times

Digs - 22 vs. Evansville (9/13/97)

PANTHER PROFILES



4

Mindy Workman

**5-7, Senior
Defensive Specialist/
Council Bluffs, Iowa
(Abraham Lincoln)**

1997 - One of UNI's mainstays in the back row, ranking fourth on the team in digs with 250...one of the team's most reliable servers who had 20 aces, fourth on the team, and just 12 service errors, easily the lowest among Panther regulars...named to the Missouri Valley Conference all-academic team for the second consecutive year, receiving honorable mention...had a career-high 14 digs in the semi-finals of the Valley Tournament vs. Creighton, also had 12 in the final vs. Illinois State...had 12 digs vs. Drake, Cincinnati. **1996** - Became one of the Panthers' most reliable back row players, ranking fifth on the squad in digs, second among returners for '97 with 135...a consistent server who posted 21 aces, including a career-high four vs. Wichita State...also collected three aces vs. Arkansas State and Evansville...recorded a season-high nine digs twice against Drake, in the final of the Valley tournament and at home vs. the Bulldogs...also had four kills in six attempts at Southwest Missouri State. **1995** - Saw her first collegiate action, appearing in 21 matches and 37 games in the back row...collected a then career-high 13 digs in her second collegiate match vs. New Mexico...also had five digs vs. Evansville and Kansas. **1994** - Redshirted.

High School - A second team all-state selection who played on the West squad for the Iowa High School All-Stars...voted her team's Most Valuable Player...named the area Player of the Year by *The Daily Nonpareil* newspaper...letters won--volleyball (4) and softball (4).

Personal - Born December 13, 1975...majoring in Management...daughter of Stanley and Debbie Workman.

Career Statistics

Year	GP	K	E	ATT	PCT	SA	DIG	BS	BA
1995	37	1	0	2	.500	7	52	0	0
1996	88	4	0	13	.308	21	135	0	0
1997	105	3	6	38	-.079	20	250	0	0
Total	230	8	6	53	.038	48	437	0	0

Highs

Aces - 4 vs. Wichita St. (10/26/96)
Digs - 14 vs. Creighton (11/21/97)



6

Jodi DeVries

**6-2, Junior
Middle Hitter
Aplington, Iowa
(Aplington-Parkersburg/
Iowa State)**

1997 - Became one of UNI's top middle players after transferring from Iowa State...played sparingly the first two weeks of the season, but came on strong to rank second on the team and seventh in the Missouri Valley Conference in blocking...notched a career-high 16 kills along with eight blocks vs. Southwest Missouri State...recorded 10 kills at Bradley...collected a season-high 10 blocks at Wichita State; had nine blocks vs. Bradley, at Illinois State...recorded nine kills and a .533 hitting percentage vs. Western Illinois. **1996** - Averaged a block per game and compiled 140 kills in 109 games for Iowa State...notched a then career-high 12 kills vs. Kansas; also had double figures in three other matches--11 vs. Ohio State and Boise State, 10 vs. Oklahoma...had career-high 14 blocks vs. Dayton, and 15 in two matches vs. Kansas.

High School - A third team all-stater as a senior after earning honorable mention as a junior...named to the all-conference first team twice...selected to play in the Mizuno all-star game...earned academic all-conference honors in volleyball, basketball and track...also competed in basketball and track, earning all-state honors in both...a second team all-state basketball player as a senior...qualified for the state track meet in three events...holds nine school track records.

Personal - Born March 8, 1978...majoring in Management...brother, Darian, was a starting guard on the Panther basketball team from 1994-98...brother Jared is an all-American defensive tackle at Iowa...daughter of Vern and Marge DeVries.

Career Statistics

Year	GP	K	E	ATT	PCT	SA	DIG	BS	BA
1996	109	140	76	380	.168	9	57	19	88
1997	74	119	50	282	.245	4	40	15	73
Total	183	259	126	662	.201	13	97	34	161

Highs

Kills - 16 vs. Southwest Missouri State (10/11/97)
Aces - 3 vs. Texas A&M (10/12/96)
Blocks - 14 vs. Dayton (9/7/96)
Digs - 6 vs. Bradley (9/27/97)

PANTHER PROFILES



3

Shannon Perry

**5-8, Junior
Setter
Overland Park, Kansas
(Blue Valley Northwest)**

1997 - Took her place among the premier setters in the Missouri Valley Conference, receiving first team all-conference honors...voted to the conference all-academic first team...named to three all-tournament teams--Colorado State, Loyola and Missouri Valley...set the UNI single-season assist record with 1,339, which also ranks 12th in Valley history...set the school record for assists in a match with 77 vs. Southwest Missouri State (10/11/97)...ranked third in the Valley in assist average at 12.75...collected 69 assists vs. Southern Illinois; also had 65 at Evansville, 63 at Wichita State, 62 vs. Indiana State and 60 at Creighton...notched a career-high 24 digs at Creighton; set a career-best mark in blocks with nine vs. Southern Illinois...was second among Panthers with 29 service aces and third with 312 digs...could move up as high as second in career assists at UNI her junior year. **1996** - Enjoyed an outstanding freshman season in which she was voted to the Missouri Valley All-Newcomer squad...set the UNI freshman mark with 1,116 assists, which also placed her fifth in the conference and fifth on UNI's single-season chart...voted to the all-tournament team at the Arkansas State Classic...compiled a then career-high 60 assists vs. Drake; had 59 vs. Bulldogs in the semifinals of MVC Tourney...tied for third on the team in service aces with 37 and ranked sixth in the Valley with a 0.39 ace average. **1995** - Redshirted.

High School - A first team all-state selection who also was voted to the state all-tournament team twice...named to the all-state second team as a junior and honorable mention as a sophomore...the holder of seven school records at Northwest High and her team's MVP as a junior and senior...achieved a 3.98 GPA and was a Kansas Honor Scholar...a state medalist in track in the 400 and 800 meters.

Personal - Born June 14, 1977...majoring in Therapeutic Recreation...daughter of Randy and Linda Perry; Connie and Larry Slaight.

Career Statistics

Year	GP	K	E	ATT	PCT	AST	SA	DIG	BS	BA
1996	96	81	29	216	.241	1116	37	187	3	42
1997	105	128	42	334	.258	1339	29	312	12	55
Total	201	109	71	550	.251	2455	66	499	15	97

Highs

Assists - 77 vs. Southwest Missouri (10/11/97)
Aces - 5 vs. Wichita St. (10/26/96)
Digs - 24 vs. Creighton (10/17/97)
Blocks - 9 vs. Southern Illinois (11/15/97)



15

Holly VanHofwegen

**6-1, Junior
Middle Hitter
Spencer, Iowa
(Spencer)**

1997 - One of the top middle hitters in the conference, she provided offense and defense, compiling 329 kills and finishing fourth in the Valley with a 1.23 block average...voted to the league's all-academic first team...named to the all-tournament team at the Loyola Invitational...her 125 total blocks is 10th on UNI's single-season list, while her career-high 12 blocks vs. Drake is fourth on the single-match list...recorded a career-best 22 kills vs. Southwest Missouri State, had 20 kills at Evansville...also had 13 digs and a .432 hitting percentage vs. SMS...compiled double-figure kills in 21 of 26 matches...missed one match due to injury...more than tripled her digs from the previous season from 70 to 226 and a 2.22 average. **1996** - Played in all 28 matches and emerged as one of the finest middle hitters in the conference, earning selection to the Missouri Valley All-Newcomer team...was the Panthers' top blocker with a 1.13 average, which ranked eighth in the conference...also ranked 11th in the league with a .252 hitting percentage...collected 12 kills, a .364 hitting percentage and eight blocks vs. Southwest Missouri in Cedar Falls after compiling 10 kills and six blocks vs. Bears in Springfield...recorded career-high eight digs vs. Southwest Missouri and Drake...had a career-best 11 digs vs. Illinois State. **High School** - Named to the Class 3-A all-state fifth team as a senior...letters won--volleyball (4) and track (3). **Personal** - Born June 22, 1978...majoring in Biology...daughter of Doug and Julie VanHofwegen.

Career Statistics

Year	GP	K	E	ATT	PCT	SA	DIG	BS	BA
1996	95	158	60	389	.252	9	70	13	95
1997	102	329	187	790	.180	19	226	26	99
Total	197	487	247	1179	.204	28	296	39	194

Highs

Kills - 22 vs. Southwest Missouri (10/11/97)
Aces - 3, twice, last vs. Illinois State (11/22/97)
Blocks - 12 vs. Drake (9/19/97)
Digs - 15 vs. Bradley (9/27/97)

PANTHER PROFILES



5

Alexandra Auker

5-10, Sophomore
Outside Hitter
Byron, Illinois (Byron)

1997 - Made an immediate impact as a starter, ranking second on the squad in kills (357), attempts (1081) and digs (340)...voted to the Missouri Valley All-Newcomer team by league coaches after averaging 3.40 kills and 3.24 digs, which placed her eighth in the conference...her 357 kills was just one shy of the UNI freshman record held by Kate Galer (1993)...registered double-figure kills in 22 of 27 matches, including a career-high 21 at Drake, and 20 at Evansville and Wichita State...recorded 21 kills and 20 digs at Drake...had double figures in digs 20 times. **High School** - A three-sport star who was named her school's Female Athlete of the Year as a senior...a two-time first team all-conference volleyball pick who also was her team's "most inspirational"...named third team all-state in basketball...a three-time all-state selection in track...state 100-meter hurdles champ as a junior and senior; also a member of the 1600-meter relay team that won the state meet...a four-time state placewinner in the 300-meter hurdles.

Personal - Born April 16, 1979....majoring in Education...daughter of Brad Auker and Kitty Moring.

Auker's Career Statistics

Year	GP	K	E	ATT	PCT	SA	DIG	BS	BA
1997	105	357	203	1081	.143	12	340	16	46

Highs

Kills - 21 vs. Drake (10/18/97)
Aces - 2, three times, last vs. Southern Illinois (11/15/97)
Blocks - 6, twice, last vs. Bradley (9/27/97)
Digs - 15 vs. Bradley (9/27/97)



11

Mandie Burke

6-4, Sophomore
Middle Hitter
Lohrville, Iowa (Southern Cal)

1997 - Played in two matches, coming out of a planned redshirt when teammate Jodi DeVries was injured in Oct. 31 match vs. Illinois State...registered eight kills and a block in her first collegiate match...collected 10 kills, a .389 hitting percentage and four blocks vs. Indiana State. **High School** - A first team all-state selection who was chosen to play for the Iowa High School All-Stars...voted her team's Most Valuable Player...led her Southern Cal team to a no. 3 ranking in the final Class 1-A poll...averaged 4.66 kills per game...letters won--volleyball (3), golf (1) and softball (4).

Personal - Born April 25, 1979...major is undecided...daughter of Mark and Linda Burke.

Burke's Career Statistics

Year	GP	K	E	ATT	PCT	SA	DIG	BS	BA
1997	8	18	8	34	.294	1	5	2	4

Highs

Kills - 10 vs. Indiana State (11/1/97)
Aces - 1 vs. Indiana State (11/1/97)
Blocks - 4 vs. Indiana State (11/1/97)
Digs - 3 vs. Illinois State (10/31/97)



2

Maya Hirsch

5-11, Sophomore
Outside Hitter
Waterloo, Iowa (East)

1997 - Saw action in 12 matches and 30 games in her first collegiate season...had three kills, five digs and two blocks in her second collegiate match vs. Central Michigan...accumulated a career-high five kills at Southern Illinois and four blocks vs. Evansville. **High School** - A second team all-stater in Class 3-A as a senior who also earned first team all-Mississippi Valley Conference honors...named East's Most Valuable Female Athlete her senior year...voted to the all-metro team and named the metro player of the year...also lettered in basketball.

Personal - Born August 24, 1978...majoring in Geology...daughter of David and Andrea Hirsch.

Hirsch's Career Statistics

Year	GP	K	E	ATT	PCT	SA	DIG	BS	BA
1997	30	14	3	52	.212	0	14	0	10

Highs

Kills - 5 vs. Southern Illinois (9/12/97)
Blocks - 4 vs. Loyola (Ill.) (9/6/97)
Digs - 5 vs. Central Michigan (8/30/97)

PANTHER PROFILES



10

Kim McCaffrey

6-0, Sophomore
Outside Hitter
Carroll, Iowa (Carroll)

1997 - Played in all 27 matches as a freshman...began her collegiate career with 11 kills in three matches at Colorado State Invitational and another 11 at Loyola Invitational...notched career-high seven blocks vs. Evansville, six vs. Bradley, five vs. Southern Illinois, Central Michigan. **High School** - An outstanding all-around athlete who was voted to the Elite all-state team in volleyball and basketball while winning the state track title in the 400-meter hurdles as a senior...led her team to a runnerup finish in Class 2-A at the state volleyball tournament as a senior after being named first team all-state in her class...named to the state all-tournament team as a senior and second team all-state her junior season...runnerup for Iowa Basketball Player of the Year in Class 3-A and captain of the all-tournament team...led her Carroll High squad to the state basketball title her junior and senior seasons...voted second team all-state and to the state all-tournament team as a junior...won the 400 hurdles at the state track meet twice and finished fourth as a sophomore...letters won--volleyball (3), basketball (3), track (3) and softball (3). **Personal** - Born April 24, 1979....majoring in Biology...daughter of Mike and Betty McCaffrey.

McCaffrey's Career Statistics

Year	GP	K	E	ATT	PCT	SA	DIG	BS	BA
1997	73	59	31	184	.152	0	15	1	20

Highs

Kills - 7 vs. Evansville (9/13/97)
Blocks - 4 vs. Drake (9/19/97)
Digs - 3 vs. Central Michigan (8/30/97)



14

Jeni Schneckloth

6-0, Sophomore
Middle/Outside Hitter
Davenport, Iowa (North Scott)

1997 - Enjoyed a fine freshman season, earning a starting role at mid-season while playing in 102 of the team's 105 games...ranked fourth on the team with 213 kills and was the Panthers' third-best blocker with a 0.70 average...recorded double-figure kills in nine of her last 15 matches...collected a career-high 14 kills vs. Creighton, 13 vs. Indiana State and Drake, 12 vs. Illinois State, Indiana State and Bradley...accumulated career-best eight blocks vs. Central Michigan and Western Illinois. **1996** - Redshirted.

High School - A second team all-state selection her junior and senior years as she averaged over five kills and two blocks per game...led her conference in both categories...invited to the Mizuno All-Star game...also earned all-state honors in basketball and softball...letters won--volleyball (3), basketball (3) and softball (4).

Personal - Born August 5, 1978...major is undecided...daughter of Roger and Irene Schneckloth.

Schneckloth's Career Statistics

Year	GP	K	E	ATT	PCT	SA	DIG	BS	BA
1997	102	213	99	539	.212	2	105	7	64

Highs

Kills - 14 vs. Creighton (10/17/97)
Blocks - 8, twice, last vs. Western Illinois (9/28/97)
Digs - 9, twice, last vs. Indiana State (11/1/97)



13

Andrea Carlson

6-0, Freshman
Outside Hitter
Urbandale, Iowa (Urbandale)

1997 - Redshirted. **High School** - Named to the Class 3-A all-state fifth team as a senior after earning honorable mention as a junior...a unanimous first team all-conference selection as a senior...received her school district's sportsmanship award...voted to the academic all-conference team three times...also a four-year golf letterwinner...letters won--volleyball (3) and golf (4).

Personal - Born July 8, 1978...major is undecided...daughter of Lowell and Linda Carlson.

PANTHER PROFILES



12

Dayna Depping

5-11, Freshman

Outside Hitter

Dike, Iowa

(Dike-New Hartford)

High School - An Elite all-state selection as a senior who led her team to the state championship...averaged 5.03 kills per game and a .343 hitting percentage her senior year...voted Class 1-A Player of the Year as a senior after earning first team all-state honors as a junior and second team as a sophomore...voted her conference's top player her final two seasons...captain of the state all-tournament team...also a two-time all-state basketball selection...letters won--volleyball (4), basketball (4) and track (1).

Personal - Born January 9, 1980...majoring in Political Science...daughter of Larry and Jolene Depping.



1

Miranda Weber

5-5, Freshman

Defensive Specialist

Parkersburg, Iowa

(Dike-New Hartford)

High School - A fifth-team all-state choice who was a member of two state championship teams for the Wolverines...voted to the all-state fourth team as a junior and to the all-conference first team as a junior and senior...also a five-year letterwinner in softball as a utility player and pitcher...earned all-state honors three times in softball...qualified for the state track meet four years and was a member of the second-place 4 x 800 relay team as a senior...also lettered twice in basketball..

Personal - Born November 9, 1979...major is undecided...cousin, Shishonee, is a senior for the Panthers...daughter of Laverne and Jan Weber.

PANTHER TRADITION

Team and Individual Success

In 16 years of Gateway and Missouri Valley Conference competition, Northern Iowa has posted 20 or more victories 13 times, captured six conference titles and appeared in five NCAA Tournaments and three N.I.V.C. Tournaments.

Individually, conference and region honors have become commonplace for Northern Iowa players. In the past 12 years, the Panthers have had 45 all-conference selections, including four league players of the year and 23 first team selections.

Excellence in the Classroom

Three Northern Iowa players have been named Academic All-Americans a total of six times. Mary Bernhardt was a three-time First Team Academic All-American from 1985-87 while Kate Galer was a First Team pick in 1996 after earning Third Team honors the previous season. Kris Schroeder was honored on the Second Team in 1989. Since the Missouri Valley Conference instituted its academic all-conference squad in 1992, Northern Iowa has had 13 selections to the first team.



Great Fans

The Panthers have consistently ranked among the national leaders in attendance in recent years. The 1995 home attendance average of 1,285 ranked 17th in the nation. The friendly confines of the West Gym have helped the Panthers to a phenomenal 149-10 record at home over the last decade, including a 50-match home winning streak from 1992-96, which ranks fourth in NCAA history.

1997 STATS/RESULTS

Player	MP/GP	Att.	Kills	Kill		Hit.		Ast.		Ace			RE	Dig			Blk.	
				Avg.	E	Pct.	Ast.	Avg.	Ace	Avg.	SE	Avg.		BS	BA	Avg.	BE	
Maya Hirsch	12/30	52	14	0.47	3	.212	4	0.13	0	0.00	1	6	14	0.47	0	10	0.33	2
Shannon Perry	27/105	334	128	1.22	42	.258	1339	12.75	29	0.28	25	1	312	2.97	12	55	0.64	8
Mindy Workman	27/105	38	3	0.03	6	-.079	25	0.24	20	0.19	12	13	250	2.38	0	0	0.00	0
Alexandra Auker	27/105	1081	357	3.40	203	.143	5	0.05	12	0.11	34	35	340	3.24	14	46	0.59	8
Jodi DeVries	21/74	282	119	1.61	50	.245	5	0.07	4	0.05	6	1	40	0.54	15	73	1.19	5
Shishonee Weber	27/105	39	6	0.06	14	-.205	14	0.13	21	0.20	18	16	196	1.87	0	0	0.00	0
Kerri Eich	27/105	1224	501	4.77	191	.253	15	0.14	39	0.37	48	22	384	3.66	8	32	0.38	4
Kim McCaffrey	27/73	184	59	0.81	31	.152	13	0.18	0	0.00	0	2	15	0.21	1	20	0.29	4
Mandie Burke	2/8	34	18	0.53	8	.294	0	0.00	1	0.13	1	0	5	0.63	2	4	0.75	1
Jeni Schneckloth	27/102	539	213	2.09	99	.212	30	0.29	2	0.02	11	15	105	1.03	7	64	0.70	15
Holly VanHofwegen	26/102	790	329	3.23	187	.180	13	0.13	19	0.19	49	39	226	2.22	26	99	1.23	22

UNI Totals	27/105	4597	1747	16.64	834	.199	1463	13.93	147	1.40	205	153	1887	17.97	87	403	2.75	69
Opp. Totals	27/105	4585	1606	15.30	756	.185	1361	12.96	153	1.46	266	147	1722	16.40	62	374	2.37	68

OVERALL TEAM RECORD: 18-9	CUMULATIVE ATTENDANCE: 17,339	TOTAL AVERAGE ATTENDANCE: 642
MISSOURI VALLEY RECORD: 13-5	HOME: 9,479	HOME AVERAGE: 948
	AWAY: 7,860	AWAY AVERAGE: 462

Match Results

<u>Date</u>	<u>Opponent</u>	<u>Result</u>	<u>Game Scores</u>	<u>Attendance</u>
Aug. 29	vs. California#	L 0-3	9-15, 6-15, 8-15	152
Aug. 30	vs. Central Michigan#	W 3-0	15-8, 15-12, 15-12	164
Aug. 31	at Colorado State#	L 0-3	9-15, 5-15, 10-15	311
Sept. 5	vs. Southeast Missouri State&	L 1-3	10-15, 15-5, 13-15, 9-15	100
Sept. 6	vs. Cincinnati&	W 3-1	15-9, 15-6, 5-15, 15-9	30
Sept. 6	at Loyola (Ill.)&	W 3-1	15-12, 15-13, 14-16, 15-9	97
Sept. 12	at Southern Illinois*	W 3-1	15-9, 15-3, 13-15, 15-9	280
Sept. 13	at Evansville*	W 3-2	12-15, 15-13, 12-15, 15-11, 15-9	192
Sept. 19	Drake*	W 3-1	15-6, 12-15, 15-10, 15-1	1,661
Sept. 20	Creighton*	W 3-0	15-5, 16-14, 15-7	934
Sept. 27	Bradley*	W 3-1	15-8, 10-15, 15-8, 16-14	1,167
Sept. 28	Western Illinois	W 3-0	15-5, 15-10, 15-6	655
Oct. 3	at Indiana State*	L 2-3	11-15, 13-15, 15-11, 15-7, 11-15	125
Oct. 4	at Illinois State*	L 1-3	12-15, 13-15, 15-6, 11-15	2,924
Oct. 10	Wichita State*	W 3-0	15-2, 15-2, 15-11	579
Oct. 11	Southwest Missouri State*	W 3-1	12-15, 15-12, 16-14, 15-9	822
Oct. 17	at Creighton*	W 3-2	15-6, 15-12, 14-16, 11-15, 15-7	177
Oct. 18	at Drake*	W 3-2	16-14, 16-14, 9-15, 9-15, 15-12	455
Oct. 25	at Bradley*	L 2-3	15-13, 9-15, 15-7, 13-15, 12-15	116
Oct. 31	Illinois State*	L 1-3	10-15, 15-10, 12-15, 4-15	884
Nov. 1	Indiana State*	W 3-1	16-14, 15-8, 13-15, 15-13	1,113
Nov. 7	at Southwest Missouri State*	L 0-3	6-15, 11-15, 12-15	620
Nov. 8	at Wichita State*	W 3-1	9-15, 15-13, 15-10, 15-11	238
Nov. 14	Evansville*	W 3-0	15-7, 17-15, 15-12	947
Nov. 15	Southern Illinois*	W 3-2	15-11, 16-14, 14-16, 13-15, 15-11	717
Nov. 21	vs. Creighton\$	W 3-1	15-13, 15-10, 11-15, 15-10	200
Nov. 22	at Illinois State\$	L 0-3	3-15, 11-15, 15-17	1,679

UPHI/Colorado State Invitational & Loyola (Ill.) Invitational

*Missouri Valley Conference match

\$Missouri Valley Conference Tournament

MISSOURI VALLEY CONFERENCE

A commitment to excellence, both in the classroom and athletic arena, has been a trademark of the Missouri Valley Conference since its inception in the winter of 1907. Built firmly on a solid foundation, the Missouri Valley Conference has made great strides and streamlined its resources and skills to become one of the nation's most progressive athletic conferences.

Athletic accomplishments on the men's athletic side include four national basketball championships, 17 trips to the NCAA Final Four and a 1989 national baseball championship.

Obviously, the inclusion of women's programs under the Missouri Valley banner--the oldest athletic conference west of the Mississippi River--has provided an immediate boost. The Gateway Collegiate Athletic Conference--which began in 1982--merged with the Missouri Valley Conference and was unveiled as part of the new MVC on July 1, 1992.

The St. Louis-based Missouri Valley Conference began its first tradition long ago. Initiated as a basketball conference in 1907, the MVC has produced many individual and team national champions in basketball and other sports.

Seeds for the creation of the conference were planted by eight administrators representing five institutions, who gathered at the Midland Hotel in Kansas City, Mo., on Jan. 12, 1907. The five schools which formed the Missouri Valley Intercollegiate Athletic Association were Washington University of St. Louis, and the state universities of Iowa, Kansas, Missouri and Nebraska. Two months after the initial meeting, two more institutions--Drake University and Iowa State College--were admitted to the league.

In the fall of 1907, basketball became the first competitive sport. Today, the Missouri Valley Conference sponsors the following sports: baseball, men's and women's basketball, men's and women's cross country and track (indoor and outdoor), men's and women's golf, men's and women's soccer, softball, men's and women's swimming, men's and women's tennis and women's volleyball.

MVC student-athletes and coaches have become household names during the conference's illustrious history, both during their collegiate careers and, for some, professional careers which have followed stardom in the Valley.

Some 31 institutions in 13 states have at one time or another been a part of what is now the Missouri Valley Conference. Membership has stabilized in the past decade, and now a league that has survived in what has been a volatile environment for the past few years continues its evolution with women's athletics maintaining its ascent.

Current conference members include Bradley University, Creighton University, Drake University, the University of Evansville, Illinois State University, Indiana State University, the University of Northern Iowa, Southern Illinois University, Southwest Missouri State University and Wichita State University.

MVC Directory

Missouri Valley Conference
1000 St. Louis Union Station, Suite 105
St. Louis, MO 63103
Phone: (314) 421-0339
Fax: (314) 421-3505
Scoreboard: (314) 997-9877
Bulletin Board: (314) 421-0444
Internet Address: <http://www.mvc.org>

Doug Elgin, *Commissioner*
Patty Viverito, *Sr. Associate Commissioner*
Joe Mitch, *Associate Commissioner*
Wally Hendricks, *Coordinator of Volleyball Officials*
Jack Watkins, *Assistant Commissioner*
Mike Kern, *Assistant Commissioner - Info. Services*
Dan Butterly, *Assistant Commissioner - Marketing*
Helen Huegel, *Assistant to the Commissioner*
Maxine Day, *Administrative Assistant*
Nikki Epley, *Director of Championships/Operations*
Kiron Andersen, *Administrative Intern*

Final 1997 MVC Standings

Team	Overall	Pct.	Conf.	Pct.
Illinois State	24-9	.727	17-1	.944
Northern Iowa	18-9	.667	13-5	.722
Creighton	15-13	.536	10-8	.556
Wichita State	16-19	.457	10-8	.556
Southwest Missouri	18-14	.563	9-9	.500
Southern Illinois	13-15	.464	8-10	.444
Indiana State	13-21	.382	8-10	.444
Bradley	15-15	.500	6-12	.333
Drake	7-21	.250	5-13	.278
Evansville	15-18	.455	4-14	.222

1997 All-Conference Team

First Team

Marisa Brickley, Illinois State - MVP
Kerri Eich, Northern Iowa
Shannon Perry, Northern Iowa
Kendra Haselhorst, Illinois State
Michelle Witzke, Southwest Missouri State
Jenny Pavlas, Bradley
Dawn Horn, Wichita State

Second Team

Michelle Kutcher, Illinois State
JoDeCiehola, Creighton
Heidy Pemsil, Drake
Laura Pier, Southern Illinois
Marlo Moreland, Southern Illinois

All-Newcomer Team

Alexandra Auker, Northern Iowa
Kendra Haselhorst, Illinois State - Newcomer of Year
Jessica Kiefer, Evansville
Jan Meloy, Wichita State
Lindsay Rust, Indiana State
Kari Meyering, Drake
Julie Groves, Evansville

RECORD BOOK

Career Leaders

Kills

1. Kate Galer (93-96)	1,720
2. Bobbi Becker (86-89)	1,611
3. Maryellen McCann (84-87)	1,122
4. Lisa Meeker (83-86)	1,111
5. Chris Less (88-91)	1,061
6. Denise Cuttell (87-90)	1,017
7. Jill Schoeberl (92-95)	1,006
Stacy Makoben (89-92)	1,006
9. Sylvia Eder (83-85)	895
10. Natalie Walters (91-93)	862

Kill Average (min. 600 att.)

1. Kate Galer (93-96)	4.35
2. Bobbi Becker (86-89)	3.41
3. Natalie Walters (91-93)	3.13
4. Maryellen McCann (84-87)	2.87
5. Jill Schoeberl (92-95)	2.85
6. Kerri Eich (94-present)	2.79
7. Stacy Makoben (89-92)	2.74
8. Sylvia Eder (83-85)	2.66
9. Jill Sprague (85-88)	2.523
10. Lisa Meeker (83-86)	2.519

Total Attempts

1. Kate Galer (93-96)	3,817
2. Bobbi Becker (86-89)	3,756
3. Maryellen McCann (84-87)	2,950
4. Lisa Meeker (83-86)	2,812
5. Stacy Makoben (89-92)	2,596
6. Denise Cuttell (87-90)	2,409
7. Kristie Oleen (88-91)	2,366
8. Chris Less (88-91)	2,331
9. Jill Schoeberl (92-95)	2,274
10. Natalie Walters (91-93)	2,148

Hitting Percentage (min. 600 att.)

1. Chris Less (88-91)	.308
2. Jill Sprague (85-88)	.306
3. Kara Galer (92-95)	.302
4. Kate Marovich (93-96)	.297
5. Kate Galer (93-96)	.292
6. Jill Schoeberl (92-95)	.289
7. Bobbi Becker (86-89)	.286
8. Denise Cuttell (87-90)	.283
9. Kris Schroeder (87-91)	.278
10. Sylvia Eder (83-85)	.254

Assists

1. Kara Galer (92-95)	4,265
2. Mary Bernhardt (84-87)	3,977
3. Bobbie Kreple (87-90)	2,780
4. Shannon Perry (96-97)	2,455
5. Katie Crowley (88-91)	1,895

Service Aces

1. Dawn Meester (89-92)	321
2. Bobbi Becker (86-89)	234
3. Kari Warren (83-86)	183
4. Mary Bernhardt (84-87)	169
5. Sylvia Eder (83-85)	166
6. Maryellen McCann (84-87)	146
7. Bobbie Kreple (87-90)	143
8. Jill Sprague (85-88)	141
9. Kate Galer (93-96)	128
10. Kristie Oleen (88-91)	119

Digs

1. Bobbi Becker (86-89)	1,457
2. Kate Galer (93-96)	1,368
3. Mary Bernhardt (84-87)	1,202
4. Kara Galer (92-95)	975
5. Kari Warren (83-86)	913
6. Lisa Meeker (83-86)	874
7. Dawn Meester (89-92)	857
8. Bobbie Kreple (87-90)	850
9. Kristie Oleen (88-91)	760
10. Maryellen McCann (84-87)	754

Block Solos

1. Denise Cuttell (87-90)	90
2. Kari Warren (83-86)	83
3. Lisa Meeker (83-86)	74
4. Carrie Shurr (91-94)	73
5. Jill Sprague (85-88)	71
6. Mary Bernhardt (84-87)	67
7. Tricia Mills (90-93)	65
8. Chris Less (88-91)	62
9. Maryellen McCann (84-87)	57
10. Kate Marovich (93-96)	54

Block Assists

1. Chris Less (88-91)	476
2. Denise Cuttell (87-90)	407
3. Tricia Mills (90-93)	335
4. Carrie Shurr (91-94)	328
5. Kate Marovich (93-96)	313
6. Kari Warren (83-86)	305
7. Jill Schoeberl (92-95)	256
Jill Sprague (85-88)	256
9. Mary Bernhardt (84-87)	237
10. Kara Galer (92-95)	222

Total Blocks

1. Chris Less (88-91)	539
2. Denise Cuttell (87-90)	497
3. Carrie Shurr (91-94)	401
4. Tricia Mills (90-93)	400
5. Kari Warren (83-86)	388
6. Kate Marovich (93-96)	367
7. Jill Sprague (85-88)	327
8. Mary Bernhardt (84-87)	304
9. Lisa Meeker (83-86)	288
10. Jill Schoeberl (92-95)	287

Block Average (min. 180 games)

1. Carrie Shurr (91-94)	1.40
2. Chris Less (88-91)	1.27
3. Holly VanHofwegen (96-present)	1.18
4. Tricia Mills (90-93)	1.10
5. Jodi DeVries (96-present)	1.07
6. Denise Cuttell (87-90)	1.04
7. Jill Sprague (85-88)	1.02
8. Kate Marovich (93-96)	1.00
9. Kari Warren (83-86)	0.93
10. Jill Schoeberl (92-95)	0.81

Games Played

1. Denise Cuttell (87-90)	478
2. Bobbi Becker (86-89)	473
3. Mary Bernhardt (84-87)	464
4. Lisa Meeker (83-86)	441
5. Maryellen McCann (84-87)	426
6. Chris Less (88-91)	425
7. Dawn Meester (89-92)	421
8. Kari Warren (83-86)	418
9. Kris Schroeder (87-91)	402
10. Kate Galer (93-96)	395

RECORD BOOK

Season Leaders

Kills

1. Kate Galer ('96)	535
2. Bobbi Becker ('89)	534
3. Kerri Eich ('97)	501
4. Denise Cuttell ('90)	497
5. Maryellen McCann ('87)	494
6. Kate Galer ('95)	431
7. Natalie Walters ('93)	425
8. Bobbi Becker ('87)	416
9. Stacy Makoben ('92)	400
10. Chris Less ('90)	398

Kill Average (min. 300 att.)

1. Kate Galer ('96)	5.57
2. Bobbi Becker ('89)	4.90
3. Kerri Eich ('97)	4.77
4. Kate Galer ('95)	4.353
5. Stacy Makoben ('92)	4.345
6. Denise Cuttell ('90)	4.14
7. Natalie Walters ('93)	4.09
8. Kate Galer ('94)	3.9207
9. Maryellen McCann ('87)	3.9206
10. Sylvia Eder ('85)	3.79

Total Attempts

1. Kerri Eich ('97)	1,224
2. Kate Galer ('96)	1,201
3. Bobbi Becker ('89)	1,195
4. Denise Cuttell ('90)	1,135
5. Maryellen McCann ('87)	1,117
6. Alexandra Auker ('97)	1,081
7. Natalie Walters ('93)	1,053
8. Bobbi Becker ('87)	1,003
9. Kristie Oleen ('91)	999
10. Shawna Hutchins ('87)	981

Hitting Percentage (min. 300 att.)

1. Kara Galer ('94)	.393
2. Maryellen McCann ('86)	.352
3. Jill Sprague ('86)	.346
4. Lisa Meeker ('86)	.340
5. Sylvia Eder ('85)	.332
6. Carrie Shurr ('94)	.329
7. Mary Bernhardt ('87)	.326
8. Chris Less ('90)	.324
9. Jill Schoeberl ('95)	.320
10. Kate Galer ('95)	.318

Assists

1. Shannon Perry ('97)	1,339
2. Bobbie Kreple ('90)	1,297
3. Mary Bernhardt ('87)	1,249
4. Kara Galer ('93)	1,149
5. Kara Galer ('94)	1,134
6. Shannon Perry ('96)	1,116
7. Kara Galer ('95)	1,114
8. Mary Bernhardt ('86)	1,089
9. Bobbie Kreple ('89)	1,080
10. Katie Crowley ('91)	1,021

Service Aces

1. Dawn Meester ('91)	104
2. Dawn Meester ('92)	98
3. Dawn Meester ('90)	86
4. Sylvia Eder ('84)	83
5. Maryellen McCann ('86)	73
6. Bobbi Becker ('88)	66
7. Bobbi Becker ('89)	65
8. Jill Sprague ('85)	60
9. Mary Bernhardt ('87)	59
Kari Warren ('83)	59
Bobbi Becker ('87)	59

Digs

1. Bobbi Becker ('87)	471
2. Mary Bernhardt ('87)	433
3. Kerri Eich ('97)	384
4. Bobbi Becker ('89)	374
5. Maryellen McCann ('87)	361
6. Jill Wolf ('96)	359
7. Kate Galer ('94)	355
8. Kate Galer ('93)	349
9. Bobbi Becker ('88)	345
10. Kate Galer ('95)	342

Block Solos

1. Michelle Schaab ('83)	48
2. Carrie Shurr ('93)	36
3. Kari Warren ('86)	35
4. Tina Parkin ('95)	30
Tricia Mills ('93)	30
Jane Witt ('83)	30
7. Lisa Meeker ('86)	29
8. Carrie Shurr ('94)	28
9. Denise Cuttell ('87)	27
Maryellen McCann ('86)	27
Jill Sprague ('88)	27

Block Assists

1. Jane Witt ('83)	150
2. Chris Less ('91)	147
3. Chris Less ('90)	141
4. Carrie Shurr ('94)	139
5. Denise Cuttell ('90)	137
6. Sylvia Eder ('83)	119
7. Chris Less ('89)	118
8. Tina Parkin ('95)	107
9. Kate Marovich ('95)	106
10. Holly VanHofwegen ('97)	99

Total Blocks

1. Jane Witt ('83)	180
2. Chris Less ('91)	168
3. Carrie Shurr ('94)	167
4. Denise Cuttell ('90)	162
5. Chris Less ('90)	154
6. Tina Parkin ('95)	137
Sylvia Eder ('83)	137
8. Chris Less ('89)	132
9. Michelle Schaab ('83)	131
10. Holly VanHofwegen ('97)	125

Team Season Records

Matches - 41 (1983)	Consecutive Games Won - 36 (Oct. 15-Dec. 4, 1994; Oct. 11-Nov. 19, 1995)
Games - 138 (1987)	Kills - 1,937 (1987)
Wins - 34 (1987)	Total Attempts - 4,597 (1987)
Losses - 20 (1983)	Hitting Percentage - .324 (1986)
Winning Percentage - .935, (1995)	Service Aces - 326 (1987)
Winning Streak - 27, (Sept. 8-Nov. 29, 1995)	Block Solos - 157 (1986)
Losing Streak - 7, (Sept. 13-23, 1983)	Block Assists - 565 (1990)
Home Winning Streak - 50, (Oct. 10, 1992-Oct. 4, 1996)	Team Blocks - 354 (1990)
Home Attendance Average - 1,363 (1995)	Digs - 2,462 (1987)
	Assists - 1,577 (1987)

RECORD BOOK

Match Leaders

Kills

- 40 Bobbi Becker (Illinois St., 11/11/89)
- 35 Bobbi Becker (Southwest Missouri, 11/18/89)
- 34 Maryellen McCann (Iowa, 11/3/87)
- 33 Denise Cuttell (Iowa, 11/6/90)
- 31 Kate Galer (Creighton, 10/12/96)
- 29 Kerri Eich (Bradley, 10/25/97)
- 29 Kate Galer (Southwest Missouri, 10/30/93)
- 29 Maryellen McCann (Western Illinois, 9/25/87)

Total Attempts

- 88 Bobbi Becker (Illinois State, 11/11/89)
- 86 Bobbi Becker (Southwest Missouri, 11/18/89)
- 79 Kate Galer (Southwest Missouri, 10/30/93)
- 76 Natalie Walters (Illinois State, 11/19/93)
- 73 Kate Galer (Drake, 11/22/96)
- 72 Kerri Eich (Drake, 10/18/97)
- 72 Denise Cuttell (Iowa, 11/6/90)

Hitting Percentage (min.10 att.)

- .846 Kate Galer (Tulsa, 10/2/93)
- .818 Kara Galer (Drake, 11/6/93)
- .818 Jill Sprague (Valparaiso, 9/5/87)
- .818 Maryellen McCann (Northwest Missouri, 9/26/86)
- .764 Jill Sprague (Winona State, 9/30/86)

Assists

- 77 Shannon Perry (Southwest Missouri, 10/11/97)
- 72 Mary Bernhardt (Western Illinois, 9/25/87)
- 69 Shannon Perry (Southern Illinois, 11/15/97)
- 68 Kara Galer (Drake, 10/11/95)
- 67 Mary Bernhardt (Southern Illinois, 10/18/85)
- 66 Kara Galer (Southwest Missouri, 10/30/93)
- 66 Bobbie Kreple (Western Illinois, 10/13/90)
- 65 Shannon Perry (Evansville, 9/13/97)
- 65 Bobbie Kreple (Illinois State, 10/27/90)

Service Aces

- 13 Dawn Meester (Winona State, 11/6/91)
- 12 Dawn Meester (St. Ambrose, 9/18/90)
- 10 Dawn Meester (Indiana St., 10/26/92)
- 10 Dawn Meester (Tulsa, 10/2/92)
- 10 Dawn Meester (Iowa State, 11/3/92)
- 8 Michelle Becker (Rider, 11/30/94)
- 7 Jill Wolf (Southern Illinois, 11/18/95)
- 7 Kate Galer (Evansville, 11/12/94)

Digs

- 39 Mary Bernhardt (Washington State, 9/11/87)
- 30 Bobbi Becker (William & Mary, 12/1/89)
- 30 Maryellen McCann (Western Illinois, 9/25/87)
- 28 Natalie Walters (Southwest Missouri, 11/19/93)
- 28 Kate Galer (Southwest Missouri, 10/30/93)
- 28 Bobbi Becker (Ball State, 10/8/88)
- 28 Mary Bernhardt (Iowa, 11/6/84)

Block Solos

- 8 Kari Warren (Iowa State, 11/4/86)
- 7 Maryellen McCann (Southwest Missouri, 11/22/86)
- 6 Michelle Schaab (Bradley, 10/22/83)
- 6 Michelle Schaab (Loras, 9/27/83)
- 5 Sylvia Eder (Bradley, 10/22/83)
- 5 Lisa Meeker (Western Illinois, 11/15/86)

Block Assists

- 15 Kari Warren (Southern Illinois, 10/18/85)
- 13 Chris Less (Illinois State, 10/25/91)
- 11 Tina Parkin (Drake, 9/15/95)
- 11 Denise Cuttell (Illinois State, 11/11/89)
- 11 Shawna Hutchins (Eastern Michigan, 9/14/85)
- 11 Carrie Shurr (Wichita State, 9/17/93)

Total Blocks

- 17 Kari Warren (Southern Illinois, 10/18/85)
- 16 Chris Less (Illinois State, 10/25/91)
- 13 Carrie Shurr (Wichita State, 9/17/93)
- 12 Holly VanHofwegen (Drake, 9/19/97)
- 12 Tina Parkin (Drake, 9/15/95)
- 12 Chris Less (Tulane, 9/30/88)
- 12 Carrie Shurr (Southern Illinois, 9/9/94)

Team Match Records

Kills - 94 vs. Western Illinois, 9/25/87;
Southwest Missouri State, 10/11/97
Total Attempts - 275 vs. Baylor, 12/5/93
Hitting Percentage - .646 vs. Tulsa, 9/9/95
Service Aces - 26 vs. Winona State, 11/6/91
Block Solos - 17 vs. Bradley, 10/22/83;
Iowa State, 11/4/86
Block Assists - 42 vs. Southern Illinois, 10/18/85
Team Blocks - 28 vs. Southern Illinois, 10/18/85
Digs - 125 vs. Washington State, 9/11/87
Assists - 88 vs. Western Illinois, 9/25/87
Home Attendance - 2,539 vs. Iowa, 11/7/89

RECORD BOOK

Records By Class

Kills

Freshman - 358, Kate Galer (1993)
 Sophomore - 416, Bobbi Becker (1987)
 Junior - 501, Kerri Eich (1997)
 Senior - 535, Kate Galer (1996)

Attempts

Freshman - 1081, Alexandra Auker (1997)
 Sophomore - 1003, Bobbi Becker (1987)
 Junior - 1224, Kerri Eich (1997)
 Senior - 1201, Kate Galer (1996)

Hitting Percentage (min. 300 att.)

Freshman - .313, Jill Sprague (1985)
 Sophomore - .346, Jill Sprague (1986)
 Junior - .393, Kara Galer (1994)
 Senior - .340, Lisa Meeker (1986)

Assists

Freshman - 1116, Shannon Perry (1996)
 Sophomore - 1339, Shannon Perry (1997)
 Junior - 1134, Kara Galer (1994)
 Senior - 1297, Bobbie Kreple (1990)

Aces

Freshman - 60, Jill Sprague (1985)
 Sophomore - 86, Dawn Meester (1990)
 Junior - 104, Dawn Meester (1991)
 Senior - 98, Dawn Meester (1992)

Digs

Freshman - 349, Kate Galer (1993)
 Sophomore - 471, Bobbi Becker (1987)
 Junior - 384, Kerri Eich (1997)
 Senior - 433, Mary Bernhardt (1987)

Block Solos

Freshman - 48, Michelle Schaab (1983)
 Sophomore - 26, Holly VanHofwegen (1997)
 Junior - 36, Carrie Shurr (1993)
 Senior - 35, Kari Warren (1986)

Block Assists

Freshman - 150, Jane Witt (1983)
 Sophomore - 119, Sylvia Eder (1983)
 Junior - 141, Chris Less (1990)
 Senior - 147, Chris Less (1991)

Total Blocks

Freshman - 180, Jane Witt (1983)
 Sophomore - 137, Sylvia Eder (1983)
 Junior - 154, Chris Less (1990)
 Senior - 168, Chris Less (1991)

Yearly Leaders

Kills

1983	Michelle Schaab	305
1984	Sylvia Eder	251
1985	Sylvia Eder	395
1986	Lisa Meeker	382
1987	Maryellen McCann	494
1988	Bobbi Becker	385
1989	Bobbi Becker	534
1990	Denise Cuttall	497
1991	Kristie Oleen	379
1992	Stacy Makoben	400
1993	Natalie Walters	425
1994	Kate Galer	396
1995	Kate Galer	431
1996	Kate Galer	535
1997	Kerri Eich	501

Hitting Percentage

1983	Sylvia Eder	.202
1984	Kari Warren	.211
1985	Sylvia Eder	.332
1986	Maryellen McCann	.352
1987	Mary Bernhardt	.326
1988	Bobbi Becker	.277
1989	Bobbi Becker	.315
1990	Chris Less	.324
1991	Chris Less	.287
1992	Stacy Makoben	.285
1993	Kara Galer	.283
1994	Kara Galer	.393
1995	Jill Schoeberl	.320
1996	Kate Marovich	.304
1997	Shannon Perry	.258

Assists

1984	Mary Bernhardt	652
1985	Mary Bernhardt	987
1986	Mary Bernhardt	1,089
1987	Mary Bernhardt	1,249
1988	Katie Crowley	741
1989	Bobbie Kreple	1,080
1990	Bobbie Kreple	1,297
1991	Katie Crowley	1,021
1992	Kara Galer	868
1993	Kara Galer	1149
1994	Kara Galer	1134
1995	Kara Galer	1114
1996	Shannon Perry	1116
1997	Shannon Perry	1339

Digs

1983	Amy Dall	297
1984	Mary Bernhardt	232
1985	Lisa Meeker	300
1986	Mary Bernhardt	316
1987	Bobbi Becker	471
1988	Bobbi Becker	345
1989	Bobbi Becker	374
1990	Bobbie Kreple	311
1991	Kristie Oleen	283
1992	Stacy Makoben	223
1993	Natalie Walters	362
1994	Kate Galer	355
1995	Kate Galer	342
1996	Jill Wolf	359
1997	Kerri Eich	384

Service Aces

1983	Kari Warren	59
1984	Sylvia Eder	83
1985	Jill Sprague	60
1986	Maryellen McCann	73
1987	Mary Bernhardt	59
	Bobbi Becker	59
1988	Bobbi Becker	66
1989	Bobbi Becker	65
1990	Dawn Meester	86
1991	Dawn Meester	104
1992	Dawn Meester	98
1993	Natalie Walters	42
1994	Michelle Becker	38
	Kate Galer	38
1995	Kate Marovich	55
1996	Kate Marovich	41
1997	Kerri Eich	39

Total Blocks

1983	Jane Witt	180
1984	Kari Warren	116
1985	Jill Sprague	114
1986	Jill Sprague	102
1987	Denise Cuttall	120
1988	Jill Sprague	102
1989	Chris Less	132
1990	Denise Cuttall	162
1991	Chris Less	168
1992	Tricia Mills	115
1993	Carrie Shurr	119
1994	Carrie Shurr	167
1995	Tina Parkin	137
1996	Holly VanHofwegen	108
1997	Holly VanHofwegen	125

RECORD BOOK

20-20 Club (Kills-Digs)

34-25, Maryellen McCann vs. Iowa (11/3/87)	24-21, Kerri Eich vs. Drake (9/19/97)
29-30, Maryellen McCann vs. Western Illinois (9/25/87)	23-24, Kerri Eich vs. Drake (10/18/97)
29-28, Kate Galer vs. Southwest Missouri (10/30/93)	22-23, Kerri Eich vs. Southwest Missouri (10/11/97)
29-20, Kerri Eich vs. Bradley (10/25/97)	22-23, Maryellen McCann vs. Idaho State (9/11/87)
28-21, Natalie Walters vs. Southwest Missouri (10/30/93)	22-22, Stacy Makoben vs. Virginia (9/4/92)
27-28, Natalie Walters vs. Southwest Missouri (11/19/93)	22-21, Kate Galer vs. Drake (10/11/95)
26-21, Kate Galer vs. Drake (11/9/96)	21-21, Kerri Eich vs. Creighton (10/17/97)
25-23, Lisa Meeker vs. Southwest Missouri (11/1/86)	21-20, Alexandra Auker vs. Drake (10/18/97)
25-20, Kerri Eich vs. Evansville (9/13/97)	20-24, Kate Galer vs. Sacramento State (12/4/93)
25-20, Kate Galer vs. Drake (11/22/96)	20-20, Bobbi Becker vs. Southwest Missouri (11/22/86)
24-23, Kate Galer vs. Baylor (12/5/93)	

Yearly Team Statistics

Year	M/G	K	E	TA	PCT	KPG	DIGS	AST	BS	BA	TB	SA
1983	41/126	1232	701	3834	.138	9.78	1540	**	138	284	280	284
1984	32/109	1266	687	3659	.158	11.61	1405	933	79	341	250	262
1985	29/105	1553	456	3772	.291	14.79	1602	1223	93	375	281	251
1986	33/113	1637	489	3542	.324	14.49	1755	1300	157	292	303	274
1987	39/138	1937	634	4545	.287	14.04	2462	1577	112	387	306	326
1988	33/117	1373	470	3445	.262	11.74	1504	1205	88	419	298	268
1989	31/110	1553	506	3723	.281	14.12	1650	1277	65	438	284	252
1990	33/121	1764	646	4428	.253	14.58	1886	1470	72	565	354	274
1991	31/113	1450	601	3833	.222	12.83	1441	1207	72	472	308	287
1992	26/92	1175	485	3118	.221	12.77	1137	968	59	428	273	227
1993	30/104	1638	615	4139	.247	15.75	1732	1373	109	396	307	203
1994	30/101	1572	514	3490	.303	15.56	1486	1268	82	451	308	180
1995	31/99	1542	531	3535	.286	15.58	1510	1242	87	454	314	254
1996	28/96	1479	564	3613	.253	15.41	1398	1208	50	374	237	202
1997	27/105	1747	834	4597	.199	16.64	1887	1463	87	403	289	147

Year-by-Year Records

Year	Record	Coach	Conf. Record/Finish	Tournament	Post-Season
1975	13-0-2	Sharon Huddleston			
1976	16-14-1	Sharon Huddleston			
1977	13-15-5	Sharon Huddleston			
1978	15-17-5	Carol Gruber			
1979	28-20-2	Carol Gruber			
1980	30-16-3	Carol Gruber			
1981	40-8-3	Iradge Ahrabi-Fard			
1982	38-19-1	Iradge Ahrabi-Fard	2-2/T3rd		
1983	21-20	Iradge Ahrabi-Fard	4-5/T5th		
1984	16-16	Iradge Ahrabi-Fard	4-5/6th		
1985	23-6	Iradge Ahrabi-Fard	7-2/3rd	Third (Tie)	
1986	30-3	Iradge Ahrabi-Fard	8-1/T1st	First	NCAA (0-1)
1987	34-5	Iradge Ahrabi-Fard	9-0/1st	First	NCAA (0-1)
1988	23-10	Iradge Ahrabi-Fard	8-1/T1st	Third (Tie)	
1989	25-6	Iradge Ahrabi-Fard	8-1/2nd	Second	NIVC (2-1)
1990	28-5	Iradge Ahrabi-Fard	9-0/1st	Second	NIVC (1-3)
1991	23-8	Iradge Ahrabi-Fard	8-1/T1st	First	NCAA (0-1)
1992	17-9	Iradge Ahrabi-Fard	11-5/T3rd		Third (Tie)
1993	24-6	Iradge Ahrabi-Fard	13-3/3rd	Second	NIVC (4-1)
1994	28-2	Iradge Ahrabi-Fard	19-1/1st	First	NCAA (1-1)
1995	29-2	Iradge Ahrabi-Fard	20-0/1st	First	NCAA (1-1)
1996	20-8	Iradge Ahrabi-Fard	14-4/3rd	Third (Tie)	
1997	18-9	Bobbi Petersen (Interim)	13-5/2nd	Second	

PANTHER HONOR ROLL

Missouri Valley Conference

Player of the Year

1995 Kara Galer
1994 Kara Galer

Gateway Conference

Most Valuable Player

1990 Denise Cuttell
1987 Mary Bernhardt

Missouri Valley All-Conference

1997 Kerri Eich (1st Team)
Shannon Perry (1st Team)

1996 Kate Galer (1st Team)
Kate Marovich (2nd Team)
Jill Wolf (HM)

1995 Kara Galer (1st Team)
Kate Galer (1st Team)
Jill Schoeberl (1st Team)
Kate Marovich (2nd Team)

1994 Kara Galer (1st Team)
Kate Galer (1st Team)
Carrie Shurr (1st Team)
Jill Schoeberl (2nd Team)

1993 Natalie Walters (1st Team)
Kara Galer (2nd Team)
Kate Galer (HM)
Carrie Shurr (HM)

1992 Stacy Makoben (1st Team)
Dawn Meester (2nd Team)
Natalie Walters (HM)
Kara Galer (HM)

Missouri Valley All-Newcomer

1997 Alexandra Auker

1996 Shannon Perry
Holly VanHofwegen

Missouri Valley/Gateway Freshman of the Year

1993 Kate Galer (MVC)
1991 Chris Less
1987 Kris Schroeder

Gateway All-Conference

1991 Chris Less (1st Team)
Kristie Oleen (1st Team)
Dawn Meester (HM)

1990 Denise Cuttell (1st Team)
Bobbie Kreple (1st Team)
Chris Less (2nd Team)

1989 Bobbi Becker (1st Team)
Denise Cuttell (2nd Team)
Kris Schroeder (2nd Team)

1988 Bobbi Becker (1st Team)
Jill Sprague (1st Team)
Denise Cuttell (HM)
Kris Schroeder (HM)

1987 Bobbi Becker (1st Team)
Mary Bernhardt (1st Team)
Maryellen McCann (1st Team)
Kris Schroeder (HM)

1986 Mary Bernhardt (1st Team)
Lisa Meeker (1st Team)
Maryellen McCann (2nd Team)
Jill Sprague (2nd Team)

1985 Sylvia Eder (1st Team)
Lisa Meeker (2nd Team)
Mary Bernhardt (HM)
Jill Sprague (HM)

Missouri Valley All-Tournament

1997 Kerri Eich
Shannon Perry

1996 Kate Galer

1995 Kara Galer (MVP)
Kate Galer
Jill Schoeberl

1994 Kara Galer (MVP)
Kate Galer
Jill Schoeberl
Carrie Shurr

1993 Kara Galer
Kate Galer
Natalie Walters

1992 Stacy Makoben
Dawn Meester

Gateway All-Tournament

1991 Chris Less (MVP)
Kristie Oleen

1990 Bobbie Kreple
Kristie Oleen

All-Mideast Region

1994 Kara Galer (2nd Team)
1991 Chris Less (2nd Team)
1990 Denise Cuttell (2nd Team)
1989 Bobbi Becker (1st Team)
1988 Bobbi Becker (1st Team)

All-District 5

1995 Kara Galer
Kate Galer

East-West All-Star Classic

1987 Mary Bernhardt

Missouri Valley All-Academic

1997 Kerri Eich (1st Team)
Shannon Perry (1st Team)
Holly VanHofwegen (1st Team)
Shishonee Weber (HM)
Mindy Workman (HM)

1996 Kate Galer (1st Team)
Kate Marovich (1st Team)
Jill Wolf (1st Team)
Shishonee Weber (HM)
Mindy Workman (HM)

1995 Kara Galer (1st Team)
Kate Galer (1st Team)
Kate Marovich (1st Team)
Michelle Becker (HM)
Tina Parkin (HM)
Jill Wolf (HM)

1994 Kara Galer (1st Team)
Kate Galer (1st Team)
Carrie Shurr (1st Team)
Michelle Becker (HM)
Kate Marovich (HM)

1993 Kara Galer (1st Team)

1992 Tricia Mills (HM)

Academic All-American

1996 Kate Galer (First Team)
1995 Kate Galer (Third Team)
1989 Kris Schroeder (Second Team)
1987 Mary Bernhardt (First Team)
1986 Mary Bernhardt (First Team)
1985 Mary Bernhardt (First Team)

Missouri Valley Coach of the Year

1995 Iradge Ahrabi-Fard
1994 Iradge Ahrabi-Fard

Gateway Coach of the Year

1987 Iradge Ahrabi-Fard
1985 Iradge Ahrabi-Fard

Mideast Region Coach of the Year

1985 Iradge Ahrabi-Fard

ALL-TIME ROSTER

- A -

Amundsen, Sue	1975-76-77-78
Anderson, Jill	1983
Arneson, Jenny	1992
Arney, Jennifer	1979-80
Atkinson, Gail	1974
Auker, Alexandra	1997

- B -

Bacus, Donna	1974
Baker, Bev	1974-75-76
Becker, Bobbi	1986-87-88-89
Becker, Jennifer	1989-90-91-92
Becker, Michelle	1992-93-94-95
Beitzel, Anne	1979
Bernhardt, Mary	1984-85-86-87
Bird, Karen	1974
Boehmer, Donna	1983-84
Brandt, Sandee	1988-89
Breithaupt, Lisa	1981-82
Brewer, Sue	1980-81
Burke, Mandie	1997
Burns, Jill	1978

- C -

Carlson, Kim	1977
Chenoweth, Cindy	1976
Cramer, Lisa	1985-86
Crowley, Katie	1988-89-90-91
Cuttell, Denise	1987-88-89-90
Cuttell, Diane	1992-93-94

- D -

Dall, Amy	1982-83-84
Davis, Ann	1980-81
DeVries, Jodi	1997
Diaz, Judy	1975-76
Dingmon, Debby	1974
Duffy, Kelly	1984

- E -

Eder, Sylvia	1982-83-84-85
Eich, Kerri	1994-96-97

- F -

Fitzpatrick, Kathy	1974-76-77
--------------------	------------

- G -

Gabriel, Barb	1976
Galer, Kara	1992-93-94-95
Galer, Kate	1993-94-95-96
Goedken, Lynne	1979-80-81
Greenwald, Lesa	1977
Guns, Lisa	1986

- H -

Halligan, Kim	1976-77-78
Hansen, Janelle	1983
Hassman, Sue	1982
Hentges, Julie	1977
Hirsch, Maya	1997
Homan, Angie	1984-85-86
Hull, Debby	1974
Hutchins, Shawna	1985-86-87-88

- J -

Jacobson, Julie	1974-75
Jensen, Sandy	1983-84
Johnson, Dawn	1975-76
Johnson, Sharon	1974

- K -

Kaisand, Kathy	1974
Kreple, Bobbie	1987-88-89-90
Kroemer, Kris	1988-89

- L -

Langguth, Teresa	1977-78-79-80
Lawrence, Lauren	1984-85-86-87
Lehman, Pam	1979-80-81
Less, Chris	1988-89-90-91
Long, Erin	1994-95

- M -

Makoben, Stacy	1989-90-91-92
Marovich, Kate	1993-94-95-96
McCaffrey, Kim	1997
McCann, Maryellen	1984-85-86-87
McCarville, Peg	1980
Meeker, Lisa	1983-84-85-86
Meester, Dawn	1989-90-91-92
Meier, Melissa	1993
Messerschmidt, Janet	1977-78
Metcalf, Kim	1974-75-76
Metz, Allison	1995-96
Miller, Lisa	1979-80-81-82
Mills, Tricia	1990-91-92-93
Moeller, Deann	1993-94-95
Morgan, Robin	1975
Muehlbauer, Jill	1982

- N -

Nauman, Lori	1981-82
Niemeyer, Danice	1990-92

- O -

Oleen, Kristie	1988-89-90-91
----------------	---------------

- P -

Parker, Doris	1974-75-76-77
Parkin, Tina	1994-95
Patterson, Jill	1976
Perry, Shannon	1996-97
Petersen, Amy	1984
Pettit, Dionne	1991-92-93
Pettit, Tammy	1979-80-81-82
Pike, Karen	1978
Pins, Lisa	1982-83
Potts, Sue	1979-80-81-82
Powers, Julie	1978-79-80-81

- R -

Rawdon, Bonnie	1974-75-76
Ruess, Michelle	1987-88
Ryan, Kathy	1974-75-76-77

- S -

Schaab, Michelle	1983
Schlueter, Lisa	1978-79
Schneckloth, Jeni	1997
Schoeberl, Jill	1992-93-94-95
Schroeder, Kris	1987-88-89-91
Sexton, Tracey	1984-85
Shurr, Carrie	1991-92-93-94
Siegler, Julie	1990-91-92-93
Smith, Mary Ann	1974-75
Sprague, Jill	1985-86-88
Spratt, Margaret	1974-75
Steger, Cheryl	1978
Swanson, Mary Kaye	1979
Sweeney, Sara	1975-76

- T -

Tonn, Dana	1985-86
------------	---------

- V -

VanHofwegen, Holly	1996-97
Vinson, Jolene	1984

- W -

Waligora, Karen	1983
Walker, Helen	1974
Walters, Natalie	1991-92-93
Warren, Kari	1983-84-85-86
Weber, Shishonee	1994-96-97
Weekly, Colleen	1974
Weiland, Merri	1976
White, Kathy	1974-75
Witt, Jane	1983
Witte, Kate	1978-79-80-81
Wolf, Jill	1995-96
Wood, Julie	1974
Workman, Mindy	1995-96-97
Worley, Vicki	1975

ALL-TIME RESULTS

1975 (13-0-2)

Coach: Sharon Huddleston

W - Coe 15-7, 15-0
W - Iowa State 15-9, 9-15, 15-1
W - Iowa 15-8, 10-15, 15-12

Graceland Invitational
T - Drake 3-15, 15-10
T - William Penn 5-15, 17-15
W - Dordt 15-10, 15-6

W - at Iowa 16-14, 15-5
W - at Iowa State 15-10, 15-9

Upper Iowa Invitational
W - Upper Iowa 15-3, 15-1
W - Dubuque 15-12, 15-11
W - St. Ambrose 15-3, 15-2
W - Cornell 15-9, 15-7
W - Wartburg 15-12, 15-2

W - at Coe 15-8, 15-7
W - Upper Iowa 15-8, 15-10

1976 (16-14-1)

Coach: Sharon Huddleston

Wisconsin Invitational
L - St. Cloud State 15-17, 14-15
L - Wisconsin 5-15, 17-15, 2-15
L - Northeastern Illinois 8-15, 9-15
L - DePaul 11-15, 6-15

UNI Invitational
W - Iowa 15-13, 15-11
W - Grand View 15-7, 15-2
W - Iowa State 15-9, 13-15, 15-3
L - Iowa 10-15, 15-6, 15-5

W - at Upper Iowa 15-1, 13-15, 15-5

Graceland Invitational
W - Mid-America Nazarene 15-1, 15-5
L - Missouri 6-15, 5-15
W - Baker 15-3, 15-9
L - Iowa 6-13, 6-10
T - Tarkio 15-5, 8-15

W - Wartburg 15-5, 15-3
W - Upper Iowa 15-5, 15-5
W - at Wartburg 15-7, 15-9
W - South Dakota State (in LaCrosse) 12-15, 15-6, 15-13
L - at Wisconsin-LaCrosse 12-15, 15-10, 10-15
W - Iowa State 15-5, 15-3, 15-3
W - at Luther 15-13, 15-9

IAIAW Division II Tournament (2nd)
W - Luther 15-7, 15-6
L - Iowa 12-15, 16-14, 8-15
W - Drake 15-3, 14-16, 15-5
W - William Penn 15-8, 9-15, 15-7
W - Iowa State 15-1, 7-15, 15-13

AIAW Division II Regional
L - Missouri 7-15, 15-10, 3-15
L - Nebraska 8-15, 5-15
L - Mankato State 13-15, 11-15
L - Kansas 14-16, 9-15
L - Minnesota 11-15, 11-15

1977 (13-15-5)

Coach: Sharon Huddleston

W - Luther 15-10, 15-1, 15-9

Kansas State Invitational (3rd)
L - Emporia State 10-15, 4-15
W - Missouri 15-9, 15-3
W - Graceland 15-7, 15-11
W - Missouri Southern 15-11, 15-11
L - Kansas State 8-15, 6-15
L - Emporia State 12-15, 4-15

W - Coe 15-7, 15-8, 15-6

Wisconsin Invitational
L - Illinois-Chicago 7-15, 2-15
T - Nebraska 1-15, 15-9
L - Minnesota 8-15, 11-15
L - Minnesota 8-15, 6-15
T - Missouri 15-7, 11-15
L - Wisconsin 8-15, 6-15
L - Illinois 10-15, 10-15
T - Wisconsin-LaCrosse 7-15, 15-8

L - Iowa State 15-6, 8-15, 18-16, 10-15, 10-15

UNI Invitational (3rd)
L - Drake 7-15, 6-15
W - Iowa 15-7, 15-10
L - Loras 8-15, 15-7, 14-16
W - Grand View 15-1, 15-12

W - at Wartburg 15-3, 10-15, 15-7, 15-6

Graceland Invitational (3rd)
T - Briar Cliff 15-8, 9-15
L - Missouri-Kansas City 3-15, 6-15
W - Mid-America Nazarene 15-7, 15-0
T - Wichita State 10-15, 15-7

Iowa Invitational (3rd)
W - St. Ambrose 11-5, 11-6
L - Loras 6-11, 4-11
W - Coe 15-3, 15-1

L - Iowa State 15-12, 3-15, 12-15, 15-7, 5-15

IAIAW Division II Tournament (3rd)
W - Iowa 7-15, 16-14, 15-8
L - Drake 9-15, 2-15
W - Iowa State 14-16, 15-13, 15-1

1978 (15-17-5)

Coach: Carol Gruber

W - at Iowa State 8-15, 15-10, 3-15, 15-10, 15-13
W - Wartburg 15-7, 15-6, 15-4

Wisconsin Invitational
T - Illinois 3-15, 15-10
T - Wisconsin-LaCrosse 8-15, 15-7
T - Missouri 13-15, 15-11
L - Northwestern 2-15, 8-15
L - Western Illinois 6-15, 8-15
L - Wisconsin-LaCrosse 6-15, 5-15

W - at Luther 15-6, 15-8, 15-9

Graceland Invitational
L - Dordt 12-14, 10-13
W - Stephens 15-0, 15-2
T - Kansas 10-12, 15-8
T - Augsburg 15-4, 8-10

W - Iowa State 18-16, 16-14, 15-12

Iowa Invitational
W - Loras 15-8, 15-12
W - Northeast Missouri 15-11, 17-15
L - Iowa 13-15, 15-12, 0-15

W - Iowa 15-8, 15-9, 5-15, 15-6

Drake Invitational
L - Central Missouri 8-9, 11-12
L - Drake 7-14, 7-14
L - Iowa State 12-15, 7-15
W - Western Michigan 15-6, 15-5

L - at Iowa 11-15, 15-9, 8-15, 9-15

Winona State Invitational (3-4)

IAIAW Division II Tournament (2nd)
W - Drake 12-15, 17-15, 15-11, 15-12
W - Iowa State 15-10, 15-12, 13-15, 15-7
L - Iowa 15-5, 10-15, 11-15, 5-15

AIAW Division II Regional
L - Central Missouri 8-15, 11-15
L - Nebraska-Omaha 4-15, 15-9, 7-15
L - Missouri 8-15, 15-13, 10-15
W - Kansas State 3-15, 15-12, 15-8
L - Minnesota 6-15, 7-15

1979 (28-20-2)

Coach: Carol Gruber

W - Luther 15-3, 15-6, 15-5
W - William Penn (in Dubuque) 13-15, 15-13, 15-4
L - at Loras 3-15, 15-11, 13-15
W - Iowa State 11-15, 15-3, 14-16, 15-11, 15-12

Wisconsin Invitational
L - Wisconsin-LaCrosse 11-15, 11-15
L - Iowa 13-15, 9-15
L - Wisconsin 2-15, 14-16
W - Missouri 15-9, 15-8
L - Wisconsin 0-15, 6-15
W - Wisconsin-Stevens Point 6-15, 15-10, 15-11

W - at Drake 15-9, 8-15, 15-12, 13-15, 15-10

Hawkeye Invitational
W - Drake 15-3, 15-7
T - William Penn 15-10, 13-15
L - Lewis 11-15, 7-15
L - Wisconsin 7-15, 8-15

W - at Iowa 11-15, 15-13, 15-12, 15-6

Minnesota Invitational
L - Minnesota 10-15, 15-13, 8-15
W - Missouri 15-9, 15-4
W - Drake 10-15, 15-12, 15-7
L - Minnesota 3-15, 8-15
W - Northern Michigan 15-12, 7-15, 15-8
L - Marquette 3-15, 15-7, 13-15
Missouri Invitational
L - Memphis State 9-15, 10-15
T - Missouri-Kansas City 12-15, 15-12
L - Kansas State 11-15, 4-15
L - Jefferson 15-8, 10-15, 13-15

L - at Iowa State 15-7, 10-15, 8-15, 10-15
W - Drake 15-9, 15-13, 9-15, 12-15, 15-9

Winona State Invitational (1st)
W - Southwest State 15-6, 15-8
W - St. Benedict 15-3, 15-8
W - St. Mary's 15-11, 15-8
W - Winona State 15-8, 15-0
W - St. Olaf 15-11, 15-0
W - Winona State 15-5, 15-11

ALL-TIME RESULTS

IAIAW Division II Tournament (1st)

W - William Penn 15-7, 15-7
W - St. Ambrose 15-7, 15-7
W - William Penn 15-11, 15-4, 15-11
W - Loras 15-11, 15-8, 15-6

Minnesota Invitational

L - Minnesota 6-15, 8-15
W - Wayne State 15-13, 15-8
W - North Dakota 15-12, 15-2
L - Iowa 11-15, 11-15
W - North Dakota State 15-8, 15-12
L - Iowa State 10-15, 1-15

IAIAW Division II Regional

L - Minnesota-Duluth 15-7, 7-15, 13-15
W - Northwest Missouri 15-12, 15-13
W - Kearney State 15-7, 15-5
W - St. Mary's 15-10, 13-15, 15-11
L - Missouri Western 13-15, 14-16
L - Central Missouri 7-15, 3-15

1980 (30-16-3)

Coach: Carol Gruber

L - at Iowa State 16-14, 11-15, 12-15, 15-9, 7-15

Kansas State Invitational

W - Missouri 15-12, 15-6
W - Wichita State 15-3, 15-9
W - Wayne State 15-6, 15-13
W - Missouri Western 15-5, 15-4
L - Kansas 9-15, 15-7, 4-15

W - Iowa 15-13, 10-15, 15-11, 16-14
W - Clarke 15-1, 15-4, 15-3
W - Loras 15-8, 15-9, 15-10

North Dakota Invitational

W - North Dakota 15-9, 15-8
W - Regina 15-5, 15-4
W - Augustana (SD) 15-7, 15-10
L - Winnipeg 13-15, 15-8, 12-15
W - Regina 15-9, 15-5, 15-3
L - Winnipeg 6-15, 11-15, 7-15

L - at Drake 15-13, 8-15, 15-4, 10-15, 12-15

Hawkeye Invitational

T - Drake 9-15, 15-9
T - Western Illinois 15-12, 14-16
T - St. Cloud State 11-15, 16-14

L - Drake 3-15, 11-15, 15-9, 7-15
W - St. Ambrose 15-3, 15-10, 15-4
W - Loras 15-10, 15-5, 13-15, 15-11

Mankato State Invitational

W - Gustavus-Adolphus 15-7, 15-9
L - Wisconsin-LaCrosse 12-15, 9-15
W - Wisconsin-Eau Claire 15-7, 12-15, 15-8
W - Mankato State 15-8, 15-7
W - Wisconsin-LaCrosse 15-12, 15-12, 15-12

Northwest Missouri State Invitational

L - William Woods 11-15, 14-16
W - Doane 10-15, 15-6, 16-14, 15-3
W - Northwest Missouri 15-11, 15-17, 13-15, 19-17, 15-8

IAIAW State Tournament (1st)

W - Northwestern 15-4, 15-3
W - Morningside 15-3, 15-1
W - St. Ambrose 15-8, 15-11
W - Loras 16-14, 15-9, 15-11
W - Marycrest 15-6, 10-15, 10-15, 15-7, 15-9

L - Iowa State 15-12, 6-15, 13-15, 6-15

Minnesota Invitational

W - Marquette 15-4, 15-11
L - Minnesota 6-15, 6-15
W - North Dakota 15-11, 15-2
L - Iowa 9-15, 15-10, 14-16

IAIAW Division II Regional Tournament

W - St. Mary's of the Plains 15-8, 15-7
W - South Dakota 13-15, 15-9, 15-13
W - Nebraska-Omaha 15-13, 15-10
L - Minnesota-Duluth 15-11, 16-18, 6-15
L - Central Missouri 8-15, 15-5, 7-15
W - Northwest Missouri 15-1, 5-15, 15-11
L - Minnesota-Duluth 10-15, 13-15, 8-15
L - Bethel 9-15, 15-17, 13-15

1981 (40-8-3)

Coach: Iradeg Ahrabi-Fard

L - Iowa State 13-15, 15-6, 15-6, 9-15, 5-15

Kansas State Invitational

W - Missouri-Kansas City 15-8, 15-5, 15-8
W - Missouri 15-10, 15-10
W - Emporia State 15-3, 15-8
T - Kansas State 6-15, 15-13
W - Iowa 11-15, 15-4, 15-11
L - Drake 10-15, 10-15

W - at Iowa 15-12, 7-15, 13-15, 16-14, 15-11

St. Cloud State Invitational (2nd)

T - St. Catherine 15-7, 15-17
W - Bemidji State 15-5, 15-7
W - St. Cloud State 15-1, 15-9
W - South Dakota State 15-2, 15-1
W - St. Cloud State 15-12, 15-4
L - Minnesota-Duluth 14-16, 11-15, 12-15

W - Marycrest 15-4, 15-11, 12-15, 15-4

UNI Invitational (1st)

W - St. Cloud State 15-0, 15-6
W - Loras 15-7, 15-0
W - Minnesota-Duluth 6-15, 15-12, 15-10
W - Nebraska-Omaha 15-7, 5-15, 16-14, 15-9

Iowa Invitational

T - Lewis 13-15, 15-6
W - Iowa State 15-13, 15-6
W - North Dakota State 15-5, 15-13
W - Iowa 10-15, 15-8, 15-10
W - Marycrest 15-3, 15-10, 15-5

Central Missouri State Invitational (1st)

W - Missouri Southern 12-15, 15-4, 15-6
W - Central Missouri 15-8, 15-11
W - Southeast Missouri 15-7, 15-9
W - College of St. Mary 15-7, 15-9
W - Kansas 15-3, 15-4

W - at Loras 15-3, 15-4, 15-3

W - at Drake 15-6, 15-3, 9-15, 15-13

Northern Illinois Invitational (2nd)

W - Minnesota-Duluth 15-5, 15-9
L - Illinois-Chicago 12-15, 9-15
W - Western Illinois 15-10, 15-6
L - Miami (OH) 13-15, 3-15
W - Northern Illinois 15-12, 15-8

IAIAW State Championships (Des Moines)

W - Loras 15-4, 15-0
W - William Penn 15-4, 15-4
W - Northwestern 15-2, 15-8
W - Grand View 15-1, 15-3, 15-9
W - St. Ambrose 15-7, 15-3, 15-6

W - Drake 15-5, 14-16, 12-15, 15-10, 15-13
W - St. Ambrose 15-0, 15-10, 7-15, 15-13
W - Iowa 15-3, 15-11, 15-12

IAIAW Region 6 Championships (Maryville, MO)

W - Minnesota-Duluth 10-15, 15-3, 15-4
W - St. Ambrose 15-7, 15-6
L - North Dakota State 7-15, 12-15
W - St. Cloud State 15-13, 15-5
L - Central Missouri 14-16, 8-15, 10-15
W - Minnesota-Duluth 15-10, 15-8, 17-15

1982 (41-16-1)

Coach: Iradeg Ahrabi-Fard

L - at Illinois State 1-15, 15-17, 15-9

Eastern Illinois Quadrangular

W - Northern Illinois 15-12, 13-15, 15-9
L - Eastern Illinois 11-15, 10-15
W - Bradley 15-6, 15-9
L - Eastern Illinois 15-6, 16-18, 15-9, 13-15, 9-15

W - Iowa State 15-6, 15-8, 15-11

Kansas State Invitational (3rd)

W - Northwest Missouri 15-4, 15-1
W - Oral Roberts 15-6, 12-15, 16-14
W - McPherson 15-2, 15-7
W - North Dakota State 15-2, 15-2
L - Missouri 8-15, 8-15

W - at Iowa 15-1, 15-6, 15-8

St. Cloud State Invitational (1st)

W - College of St. Catherine 15-12, 15-9
W - Mankato State 15-2, 15-0
T - Minnesota-Duluth 12-15, 15-10
W - South Dakota 15-6, 15-10
W - St. Cloud State 16-14, 15-9
W - North Dakota 15-7, 8-15, 15-7, 15-8

UNI Invitational (1st)

W - Northeast Missouri 15-6, 15-1
W - South Dakota 15-11, 15-8
W - Northwest Missouri 15-6, 15-1
W - Minnesota-Duluth 15-12, 15-7
W - Northwest Missouri 15-13, 15-6

Northwest Missouri State Invitational (1st)

W - South Dakota 15-8, 15-11
W - Northwest Missouri 15-5, 5-15, 5-10
W - Pittsburg State 15-8, 15-11
W - Pittsburg State 15-4, 15-6
W - Northwest Missouri 15-13, 15-6

L - at Iowa State 15-17, 7-15, 15-13, 15-12, 12-15

Central Missouri State Invitational (2nd)

W - Florissant Valley 15-4, 15-5
W - Kansas 15-1, 15-3
W - Missouri-Kansas City 15-1, 15-3
W - Central Missouri 15-3, 7-15, 15-7
L - Nebraska-Omaha 15-10, 8-15, 7-15

W - St. Ambrose 15-6, 15-5, 15-8
W - at Loras 15-3, 15-5, 15-10

South Dakota Invitational (1st)

W - Augustana (SD) 15-3, 15-5
W - Morningside 15-7, 15-6
W - South Dakota 15-13, 15-6
W - South Dakota 15-13, 15-6
W - St. Cloud State 15-13, 15-10

L - at Drake 11-15, 3-15, 14-16

ALL-TIME RESULTS

Northern Illinois Invitational (4th)

L - Northern Illinois 2-15, 15-6, 11-15, 4-15
L - Eastern Michigan 15-13, 11-15, 15-13, 13-15, 10-15
W - Illinois-Chicago 15-8, 12-15, 12-15, 15-6, 15-12
L - Ball State 15-13, 13-15, 10-15, 15-9, 10-15

W - Loras 15-6, 15-6, 15-5

L - Drake 11-15, 15-3, 14-16, 17-19

Nebraska-Omaha Invitational

W - Lewis 15-10, 15-10
W - South Dakota 15-8, 15-12
W - Kansas 17-15, 15-13
L - Nebraska-Omaha 15-5, 13-15, 12-15
W - Bradley 15-7, 15-7
L - Missouri-St. Louis 12-15, 11-15
L - Central Missouri 14-16, 15-2, 14-16

W - Iowa 15-5, 15-8, 15-10

Gateway Conference Tournament (T5th)

L - Southern Illinois 7-15, 8-15, 10-15
W - Bradley 15-13, 11-15, 6-15, 15-3, 15-6
W - Indiana State 11-15, 15-13, 15-8, 15-9
L - Eastern Illinois 15-7, 12-15, 10-15, 15-3, 3-15

1983 (21-20)

Coach: Iradge Ahrabi-Fard

Panther Invitational

W - Augustana (SD) 15-8, 15-13
L - College of St. Mary 8-15, 3-15
W - Northeast Missouri 15-9, 15-10, 15-5
W - College of St. Mary 15-8, 15-13, 15-17, 15-2

L - at Iowa State 8-15, 14-16, 15-10, 15-8, 12-15

Hawkeye Invitational

L - Eastern Illinois 1-15, 10-15, 3-15
L - Lewis 6-15, 10-15, 14-16
L - Iowa 6-15, 15-10, 4-15, 1-15
L - Iowa 12-15, 5-15, 10-15

L - Iowa 2-15, 5-15, 14-16

St. Cloud State Invitational

L - Nebraska-Omaha 7-15, 13-15
W - Bemidji State 15-8, 15-9
L - St. Cloud State 15-8, 13-15, 9-15
L - North Dakota 8-15, 6-15
W - South Dakota 15-12, 15-6
W - Bemidji State 15-1, 15-5

W - at Loras 15-4, 11-15, 16-14, 15-9

W - at Drake 15-12, 15-13, 6-15, 8-15, 15-12

UNI Invitational

W - South Dakota 15-5, 15-10
W - St. Cloud State 14-16, 15-1, 15-12
L - Western Illinois 15-6, 15-17, 10-15
L - Wisconsin 4-15, 5-15
L - Indiana State 12-15, 12-15

W - Central 15-3, 15-12, 15-3

W - Winona State 15-7, 15-6, 15-11

L - Illinois State* 7-15, 1-15, 15-13, 5-15

W - Indiana State* 8-15, 17-15, 15-8, 15-9

L - Drake* 13-15, 5-15, 13-15

L - at Iowa State 7-15, 11-15, 12-15

L - at Western Illinois* 3-15, 6-15, 15-12, 10-15

W - at Bradley* 15-9, 16-14, 14-16, 11-15, 15-8

W - Loras 15-8, 15-12, 15-11

South Dakota Invitational

W - North Dakota 15-2, 15-6, 15-7
W - College of St. Mary 15-7, 15-7, 15-6
W - Augustana (SD) 2-15, 10-15, 15-9, 16-14, 15-9
W - South Dakota 15-13, 15-3, 8-15, 6-15, 15-12

W - at Winona State 4-15, 15-6, 15-2, 15-11
L - Eastern Illinois* 15-7, 8-15, 10-15, 9-15
L - Southern Illinois* 10-15, 11-15, 12-15
L - Iowa 13-15, 7-15, 1-15
L - at Southwest Missouri* 2-15, 9-15, 5-15
W - at Wichita State* 15-9, 9-15, 15-9, 17-15

1984 (16-16)

Coach: Iradge Ahrabi-Fard

L - Iowa State 11-15, 6-15, 16-14, 8-15

Wisconsin-Milwaukee Invitational

W - Indiana State 16-14, 6-15, 16-14
L - Bradley 14-16, 15-8, 12-15
W - Valparaiso 15-13, 15-13
L - UW-Milwaukee 1-15, 11-15

L - vs. Iowa (Cedar Rapids) 10-15, 6-15, 13-15

Hawkeye Invitational

L - Iowa 10-15, 14-16, 4-15
L - Western Illinois 15-9, 5-15, 15-6, 11-15, 14-16
W - Bradley 8-15, 16-18, 15-10, 15-9, 16-14
L - Bradley 6-15, 8-15, 8-15

L - at Drake 5-15, 14-16, 1-15

UNI Invitational

W - Western Illinois 19-17, 15-8, 15-13
W - St. Cloud State 15-10, 15-6
L - UW-Milwaukee 13-15, 11-15
L - Western Illinois 3-15, 15-10, 14-16, 7-15

W - at Loras 15-6, 15-6, 15-4

W - at Winona State 15-5, 15-1, 15-9

L - Southwest Missouri* 10-15, 4-15, 7-15

W - Wichita State* 8-15, 15-7, 15-3, 15-10

W - Drake* 15-7, 15-6, 4-15, 6-15, 15-11

L - at Illinois State* 7-15, 3-15, 10-15

W - at Indiana State* 15-6, 15-9, 15-9

W - Loras 15-2, 16-14, 15-5

L - at Iowa State 7-15, 5-15, 8-15

L - Western Illinois* 11-15, 15-12, 1-15, 15-7, 13-15

L - Bradley* 11-15, 8-15, 7-15

Illinois-Chicago Quadrangular

W - Illinois-Chicago 15-1, 12-15, 15-10, 15-11
W - Cleveland State 14-16, 15-12, 6-15, 15-12, 16-14
W - Butler 15-12, 15-9, 17-15

W - Iowa 15-11, 15-7, 11-15, 15-11

W - at Eastern Illinois* 10-15, 15-10, 15-9, 10-15, 15-11

L - at Southern Illinois* 5-15, 10-15, 10-15

1985 (23-6)

Coach: Iradge Ahrabi-Fard

Bradley Invitational (2nd)

W - DePaul 15-10, 13-15, 15-9, 15-8
L - Bradley 8-15, 4-15, 15-9, 7-15
W - Eastern Michigan 12-15, 13-15, 16-14, 15-12, 15-2
W - Western Illinois 15-10, 15-10, 15-1

W - Winona State 15-1, 15-3, 15-4

W - Drake 15-13, 15-9, 15-8

W - at Mankato State 11-15, 15-12, 17-15, 15-2

L - at Arizona State 15-17, 6-15, 8-15

W - vs. Northern Arizona (Tempe, AZ) 15-13, 15-11, 14-16, 15-10

W - at Iowa State 15-9, 15-13, 15-9

Loyola Invitational (1st)

W - Loyola (IL) 15-4, 15-1, 15-6
W - Illinois-Chicago 13-15, 15-5, 15-11, 15-4
W - Bradley 15-5, 15-9, 15-13
L - Western Illinois 12-15, 15-4, 2-15, 10-15

Illinois-Chicago Invitational (1st)

W - Rice 15-6, 15-5, 15-6
W - Drake 15-2, 15-9, 15-10
W - Illinois-Chicago 15-11, 15-7, 7-15, 15-5

L - Southern Illinois* 11-15, 16-14, 16-14, 5-15, 13-15

W - Eastern Illinois* 15-9, 15-4, 15-4

W - at Drake* 15-10, 15-5, 15-7

W - Mankato State 15-7, 15-10, 15-2

W - at Wichita State* 15-10, 15-4, 15-7

L - at Southwest Missouri* 15-10, 15-9, 10-15, 7-15, 15-17

W - Indiana State* 9-15, 15-7, 16-14, 15-7

W - Illinois State* 15-13, 15-5, 9-15, 15-8

W - Iowa 15-11, 10-15, 15-12, 15-11

W - at Bradley* 16-14, 11-15, 15-5, 15-12

W - at Western Illinois* 15-13, 16-14, 4-15, 15-13

Gateway Conference Tournament, Carbondale, IL

L - Southern Illinois 11-15, 12-15, 4-15

1986 (30-3)

Coach: Iradge Ahrabi-Fard

Panther Classic (1st)

W - Drake 15-3, 15-1, 15-6
W - Valparaiso 15-1, 15-7, 15-7
W - DePaul 15-2, 15-8, 15-3

W - Central 15-1, 15-8, 15-10

W - Cleveland State 15-6, 15-10, 15-6

W - Illinois-Chicago 15-8, 15-1, 15-2

W - Loras 15-0, 15-4, 15-2

W - at Rice 15-10, 15-6, 15-13

L - at Lamar 15-3, 12-15, 15-8, 11-15, 13-15

W - at Houston 15-8, 15-2, 15-7

W - at Drake 15-2, 15-3, 15-2

UNI Invitational (1st)

W - Northwest Missouri 15-4, 15-1, 15-4
W - Western Illinois 15-5, 15-3, 9-15, 15-1
W - St. Louis 15-4, 15-2, 15-0

W - at Winona State 15-7, 15-9, 15-6

W - at Loras 15-2, 15-3, 15-3

Sycamore Classic (1st)

W - Xavier 15-5, 15-7, 15-10
W - Indiana State 15-1, 15-12, 15-3
W - Valparaiso 15-11, 15-5, 15-5

W - Drake* 15-1, 15-0, 15-4

L - at Southern Illinois* 6-15, 15-7, 11-15, 13-15

W - at Eastern Illinois* 15-1, 15-7, 15-4

W - Wichita State* 10-15, 15-10, 15-8, 15-5

W - Southwest Missouri* 15-13, 15-11, 7-15, 12-15, 16-14

W - Iowa State 15-12, 15-9, 11-15, 15-13

W - at Indiana State* 15-4, 15-3, 15-1

W - at Illinois State* 15-13, 15-11, 6-15, 15-10

W - at Iowa 15-13, 16-14, 4-15, 15-9

W - Bradley* 15-5, 15-9, 15-13

W - Western Illinois* 15-3, 15-4, 15-10

Gateway Conference Tournament, Cedar Falls (1st)

W - Southern Illinois 15-13, 9-15, 15-7, 15-4

W - Southwest Missouri 11-15, 15-9, 11-15, 15-4, 15-9

NCAA Tournament

L - at Illinois 15-9, 1-15, 6-15, 10-15

ALL-TIME RESULTS

1987 (34-5)

Coach: Iradge Ahrabi-Fard

Panther Classic (1st)

W - Cleveland State 15-4, 15-2, 15-2
W - Valparaiso 15-10, 15-3, 15-6
W - DePaul 15-4, 15-5, 15-4

W - Loras 15-1, 15-4, 15-3

Coors Invitational, Boulder, CO (1st)

L - Idaho State 15-12, 7-15, 7-15, 15-17
W - Washington State 16-14, 15-12, 11-15, 11-15, 15-13
W - Louisville 15-2, 15-10, 15-4
W - Colorado 15-1, 15-10, 15-4
W - Washington State 15-11, 15-10, 11-15, 15-12

W - Drake 15-7, 15-8, 15-6

Bradley Invitational (1st)

W - Bradley 4-15, 15-2, 15-4, 15-7
W - Illinois-Chicago 15-10, 10-15, 15-13, 15-9
W - Butler 15-7, 15-6, 15-8

W - St. Ambrose 15-9, 15-6, 15-9
W - Western Illinois 15-17, 11-15, 15-3, 15-7, 15-6
W - Missouri 15-7, 15-8, 15-8
W - Kansas 11-15, 15-4, 15-1, 13-15, 15-3
L - Minnesota 15-8, 1-15, 12-15, 15-8, 11-15
W - at Duke 15-4, 15-10, 15-8
W - at Virginia Commonwealth 15-4, 15-0, 15-5
W - at Memphis State 15-9, 15-5, 15-8
W - Winona State 15-2, 15-4, 15-3
W - at Western Illinois* 15-11, 15-5, 15-9
W - at Bradley* 15-5, 15-4, 15-5
W - at Drake* 15-6, 15-6, 12-15, 15-13

Asics Tiger Classic, Evanston, IL (3rd)

L - Northwestern 8-15, 13-15, 15-8, 15-10, 7-15
W - Illinois-Chicago 14-16, 15-5, 15-8, 15-9

W - Loyola (IL) 15-10, 15-0, 14-16, 15-3
W - Eastern Illinois* 15-5, 15-3, 15-8
W - Southern Illinois* 15-6, 15-5, 15-7
W - Iowa 15-6, 11-15, 15-6, 15-12
W - at Southwest Missouri* 9-15, 16-14, 15-10, 15-12
W - at Wichita State* 15-2, 15-2, 15-11
W - Illinois State* 15-3, 15-4, 15-6
W - Indiana State* 15-5, 15-2, 15-2
L - at Iowa State 5-15, 15-1, 15-17, 15-7, 7-15

Gateway Conference Tournament, Cedar Falls (1st)

W - Southern Illinois 15-12, 15-8, 15-10
W - Southwest Missouri 15-12, 15-9, 15-5

NCAA Tournament

L - at Nebraska 9-15, 1-15, 6-15

1988 (23-10)

Coach: Iradge Ahrabi-Fard

All-Iowa Classic, Iowa City (3rd)

L - Iowa 4-15, 1-15, 8-15
L - Iowa State 15-12, 13-15, 15-17, 6-15
W - Drake 15-10, 15-11, 11-15, 15-10

Jayhawk Classic (1st)

W - George Washington 15-5, 15-7, 16-18, 15-4
W - Kansas 15-5, 11-15, 15-11, 15-4
W - Wichita State 15-8, 15-5, 7-15, 15-6
W - Auburn 15-12, 2-15, 13-15, 15-13, 15-9

W - Illinois at Chicago 8-15, 13-15, 15-5, 15-11, 15-5
L - Iowa 15-13, 3-15, 14-16, 10-15
L - at Iowa 4-15, 8-15, 14-16

Georgetown Invitational (3rd)

L - Georgetown 6-15, 7-15, 15-13, 6-15
L - Loyola Marymount 7-15, 15-11, 11-15, 15-12, 15-17
W - George Washington 15-1, 15-3, 15-5

W - St. Ambrose 15-6, 15-3, 15-1

Tulane Invitational (1st)

W - Tulane 15-13, 10-15, 15-7, 15-8
W - Alabama-Birmingham 15-0, 15-7, 15-9
W - Nicholls State 15-4, 15-3, 15-6

L - at Minnesota 12-15, 5-15, 3-15
W - Kansas 15-4, 15-10, 15-7
L - Ball State 15-5, 12-15, 13-15, 15-12, 5-15
W - Wisconsin-Green Bay 15-3, 15-6, 15-7
W - Drake* 16-14, 15-9, 15-10
L - at Illinois State* 7-15, 14-16, 4-15
W - at Indiana State* 15-9, 15-4, 15-5
W - Southwest Missouri* 15-15, 15-8, 15-7, 15-5
W - Wichita State* 15-9, 16-14, 15-10
W - Missouri-Kansas City 15-2, 15-3, 15-7
W - at Eastern Illinois* 15-3, 15-9, 15-9
W - at Southern Illinois* 16-14, 15-13, 15-9
W - Iowa State 15-9, 4-15, 15-6, 15-4
W - Western Illinois* 16-14, 15-5, 15-6
W - Bradley* 15-2, 15-5, 15-5

Gateway Conference Tournament, Normal, IL (T3rd)

L - Southwest Missouri 1-15, 13-15, 4-15

1989 (25-6)

Coach: Iradge Ahrabi-Fard

George Washington Labor Day Festival (2nd)

L - Bowling Green 9-15, 10-15, 9-15
W - George Washington 15-4, 15-9, 15-3
W - Duke 15-9, 9-15, 15-6, 17-15
W - Northern Arizona 11-15, 15-13, 15-2, 15-3

All-Iowa Classic, Iowa City (3rd)

L - Iowa 10-15, 16-14, 13-15, 10-15
W - Drake 15-2, 15-11, 15-11

W - Missouri 15-4, 15-4, 15-11
W - Central Michigan 15-7, 15-12, 15-5
W - St. Ambrose 15-3, 15-1, 15-7
W - Missouri-Kansas City 15-4, 15-4, 15-7

St. Louis Univ. Invitational (1st)

W - Tulsa 15-1, 15-0, 15-7
W - St. Louis 15-10, 15-4, 17-15
W - Louisville 15-4, 15-1, 15-8
W - Murray State 15-4, 15-2, 15-12

L - Minnesota 15-9, 11-15, 9-15, 14-16
W - at Wichita State* 15-3, 15-10, 15-10
W - at Southwest Missouri* 6-15, 15-8, 15-2, 11-15, 15-5
W - Southern Illinois* 15-5, 15-10, 15-2
W - Eastern Illinois* 15-3, 15-9, 15-9
W - at Bradley* 15-2, 16-14, 15-5
W - at Western Illinois* 15-13, 15-8, 15-1
W - at Iowa State 15-5, 9-15, 15-5, 15-4
W - at Drake* 15-5, 15-1, 15-6
W - Iowa 15-6, 15-4, 13-15, 15-7
W - Indiana State* 15-7, 15-7, 15-6
L - Illinois State* 8-15, 13-15, 17-15, 15-2, 4-15

Gateway Conference Tournament, Normal, IL (2nd)

W - Southwest Missouri 15-13, 3-15, 11-15, 15-11, 15-9
L - Illinois State 15-10, 3-15, 13-15, 7-15

Women's Invitational Championship, Birmingham, AL
W - Fairleigh-Dickinson 14-16, 15-1, 15-7, 15-5
W - Gonzaga 15-11, 9-15, 15-12, 15-10
L - William & Mary 6-15, 11-15, 15-7, 15-4, 16-18

1990 (28-5)

Coach: Iradge Ahrabi-Fard

UNI Invitational (1st)

W - Montana State 15-4, 15-10, 15-6
W - Illinois at Chicago 16-14, 15-6, 15-6
W - Northwestern 15-11, 15-1, 15-6

All-Iowa Classic, Ames (1st)

W - Drake 15-3, 15-9, 15-8
W - Iowa State 12-15, 14-16, 15-4, 15-6, 15-5

UC-Irvine Anteater Invitational (1st)

W - U.S. International 15-5, 15-3, 15-5
W - San Diego 15-9, 15-10, 15-7
W - Cal-Irvine 7-15, 15-8, 15-6, 10-15, 15-4

W - St. Ambrose 15-3, 13-15, 15-3, 15-0
W - St. Louis 15-11, 15-1, 15-3
W - Wisconsin-Milwaukee 15-2, 15-8, 15-7
W - Winona State 15-2, 14-16, 15-9, 15-1
W - at DePaul 15-13, 15-9, 15-2
W - at Loyola (IL) 15-8, 12-15, 15-1, 15-11
L - vs. Memphis State 15-11, 15-5, 14-16, 5-15, 12-15
W - at Minnesota 15-10, 15-6, 15-12
W - Bradley* 15-8, 15-12, 15-2
W - Western Illinois* 15-6, 15-7, 10-15, 15-7
W - Drake* 15-11, 15-2, 15-10
W - Iowa State 11-15, 15-6, 15-6, 15-4
W - at Indiana State* 15-13, 15-2, 15-5
W - at Illinois State* 10-15, 15-6, 15-7, 13-15, 16-14
W - Wichita State* 12-15, 15-10, 15-8, 15-11
W - Southwest Missouri* 5-15, 15-2, 15-9, 15-11
W - at Iowa 6-15, 13-15, 15-7, 15-3, 15-10
W - at Southern Illinois* 15-10, 15-6, 16-14
W - at Eastern Illinois* 15-4, 15-8, 15-7

Gateway Conference Tournament, Cedar Falls (2nd)

W - Illinois State 16-14, 15-4, 15-5
L - Southwest Missouri 13-15, 15-11, 13-15, 10-15

Women's Invitational Championship, Knoxville, TN

W - Akron 15-10, 15-10, 15-8
L - Boise State 15-10, 15-7, 14-16, 10-15, 12-15
L - Arkansas State 15-8, 7-15, 11-15, 7-15
L - Georgia 15-7, 8-15, 15-17, 12-15

1991 (23-8)

Coach: Iradge Ahrabi-Fard

Boise State Labor Day Classic (2nd)

W - Utah 15-6, 16-17, 17-16, 15-8
L - Brigham Young 4-15, 13-15, 5-15
W - Boise State W 15-11, 13-15, 15-8, 15-5
W - Idaho State W 16-14, 15-3, 15-11

W - Kansas State 15-1, 15-5, 15-8

All-Iowa Classic, Des Moines (3rd)

L - Iowa State 15-9, 11-15, 15-10, 3-15, 13-15
W - Drake 15-8, 15-3, 13-15, 15-4

Huskie Invitational (2nd)

W - Central Michigan 15-11, 15-13, 15-8
W - Dayton 15-1, 10-15, 15-7, 15-7
L - Northern Illinois 15-7, 10-15, 14-16, 11-15

Northwestern/Sheraton Classic (4th)

L - Louisiana State 4-15, 10-15, 8-15
L - Northwestern 6-15, 13-15, 15-6, 15-12, 12-15

Wisconsin-Milwaukee Invitational (1st)

W - Valparaiso 15-9, 15-8, 12-15, 15-12
W - Wisconsin-Milwaukee 15-12, 15-3, 15-11

ALL-TIME RESULTS

W - at Drake* 15-10, 16-14, 15-4
 L - at Iowa State 15-8, 11-15, 15-8, 5-15, 12-15
 W - Minnesota 15-9, 9-15, 15-6, 15-4
 W - Missouri 15-4, 15-11, 15-10
 W - Iowa 15-0, 15-5, 15-5
 W - Illinois State* 15-12, 15-8, 13-15, 9-15, 15-9
 W - Indiana State* 15-4, 15-9, 15-3
 L - at Southwest Missouri* 15-8, 12-15, 11-15, 15-12, 8-15
 W - at Wichita State* 8-15, 15-4, 15-10, 15-10
 W - Winona State 15-2, 15-6, 14-16, 15-3
 W - Eastern Illinois* 15-3, 15-8, 15-7
 W - Southern Illinois* 15-9, 15-9, 15-6
 W - at Western Illinois* 15-5, 15-10, 15-6
 W - at Bradley* 15-13, 15-3, 15-4

Gateway Conference Tournament, Springfield, MO (1st)
 W - Illinois State 15-10, 15-10, 15-12
 W - Wichita State 15-11, 5-15, 15-4, 15-8

NCAA Tournament
 L - at Long Beach State 7-15, 3-15, 6-15

1992 (17-9) Coach: Iradge Ahrabi-Fard

Syracuse Invitational (T2nd)
 L - Virginia 15-9, 15-11, 6-15, 6-15, 10-15
 L - Michigan 15-7, 15-17, 12-15, 4-15
 W - Syracuse 15-5, 15-7, 15-2

All-Iowa Classic, Cedar Falls (2nd)
 W - Iowa 15-12, 15-3, 16-14
 L - Iowa State 9-15, 8-15, 15-13, 15-13, 13-15

W - at Southern Illinois* 15-7, 15-9, 15-4
 L - at Indiana State* 13-15, 12-15, 4-15
 W - Wichita State* 15-9, 15-4, 12-15, 15-5
 W - at Tulsa* 15-3, 15-6, 15-7
 L - at Southwest Missouri* 6-15, 8-15, 3-15
 W - Bradley* 15-5, 15-13, 15-8
 L - Illinois State* 14-16, 13-15, 10-15
 W - at Drake* 15-9, 15-2, 9-15, 15-7
 W - Indiana State* 15-4, 15-9, 15-12
 W - Southern Illinois* 15-5, 8-15, 15-3, 15-8
 W - Loyola (IL) 15-8, 15-9, 15-13
 W - at Kansas State 14-16, 15-9, 15-12, 15-11
 L - at Wichita State* 15-12, 11-15, 12-15, 15-11, 8-15
 W - Southwest Missouri* 15-12, 15-11, 15-11
 W - Tulsa* 15-2, 15-6, 15-0
 W - Iowa State 6-15, 15-5, 15-9, 12-15, 22-20
 L - at Illinois State* 4-15, 15-5, 12-15, 7-15
 W - at Bradley* 15-9, 15-11, 15-12
 W - Drake* 15-6, 15-1, 15-1
 W - Wisconsin-Milwaukee 15-0, 15-8, 15-6

Missouri Valley Conference Tournament, Normal, IL (T3rd)
 L - Southwest Missouri 16-18, 9-15, 7-15

1993 (24-6) Coach: Iradge Ahrabi-Fard

San Diego Invitational (2nd)
 W - Eastern Illinois 15-9, 15-12, 15-5
 W - Texas-San Antonio 15-11, 15-6, 15-13
 W - Weber State 13-15, 15-10, 15-8, 15-9
 L - San Diego 10-15, 10-15, 13-15

W - Winona State 15-8, 15-1, 15-4
 W - at Bradley* 15-2, 15-5, 15-12
 L - at Illinois State* 11-15, 12-15, 8-15
 W - Wichita State* 15-13, 11-15, 15-6, 15-12
 W - Iowa State 15-2, 15-8, 12-15, 15-8
 L - at Southern Illinois* 7-15, 13-15, 8-15
 W - at Indiana State* 16-14, 15-5, 13-15, 12-15, 15-7
 W - Southwest Missouri* 15-8, 15-10, 15-11
 W - Tulsa* 15-4, 15-1, 15-6
 W - Drake* 15-7, 15-6, 15-7
 W - at Iowa State 15-9, 15-13, 15-4
 W - at Wichita State* 15-5, 16-14, 15-6
 W - Indiana State* 15-3, 15-12, 15-2
 W - Southern Illinois* 15-7, 15-6, 15-6
 W - at Tulsa* 15-4, 15-4, 15-3
 L - at Southwest Missouri* 8-15, 17-15, 14-16, 11-15
 W - at Drake* 17-15, 15-11, 15-13

W - Illinois State* 15-10, 15-11, 12-15, 13-15, 16-14
 W - Bradley* 15-8, 15-7, 15-11

Missouri Valley Conference Tournament (2nd)
 W - Illinois State 15-7, 11-15, 16-14, 15-12
 L - Southwest Missouri 14-16, 6-15, 13-15

National Invitational Volleyball Championship (T3rd)
 W - Lehigh 15-7, 15-12, 15-3
 W - Wright State 16-14, 15-12, 15-5
 W - Arkansas State 12-15, 15-2, 15-10, 15-8
 W - Sacramento State 15-5, 6-15, 10-15, 15-7, 15-6
 L - Baylor 7-15, 15-13, 15-12, 9-15, 8-15

1994 (28-2) Coach: Iradge Ahrabi-Fard

Washington State Cougar Challenge (1st)
 W - Gonzaga 8-15, 15-6, 15-10, 15-9
 W - Nevada 9-15, 15-3, 15-7, 15-11
 W - Temple 15-4, 15-6, 15-3
 W - Washington State 15-12, 15-7, 4-15, 15-8

W - Southern Illinois* 15-8, 15-5, 15-11
 W - Evansville* 15-6, 15-11, 15-7
 W - at Indiana State* 13-15, 15-10, 15-6, 15-4
 W - at Bradley* 15-9, 15-8, 15-8
 L - at Illinois State* 15-7, 10-15, 14-16, 13-15
 W - Wichita State* 15-2, 15-6, 15-5
 W - Creighton* 15-4, 15-5, 15-3
 W - at Iowa 8-15, 15-11, 15-10, 15-11
 W - at Drake* 15-4, 15-6, 15-8
 W - Iowa State 15-3, 15-6, 13-15, 13-15, 15-12
 W - at Tulsa* 15-5, 15-3, 15-7
 W - at Southwest Missouri* 15-17, 15-10, 15-8, 15-10
 W - Illinois State* 15-7, 15-10, 15-5
 W - Indiana State* 15-10, 11-15, 15-6, 15-1
 W - Bradley* 15-4, 15-13, 15-10
 W - at Wichita State* 15-5, 15-4, 15-3
 W - at Creighton* 15-1, 15-1, 15-2
 W - Drake* 15-0, 17-15, 15-10
 W - Tulsa* 15-4, 15-8, 15-0
 W - Southwest Missouri* 15-10, 15-6, 15-11
 W - at Southern Illinois* 15-7, 15-9, 15-11
 W - at Evansville* 15-6, 15-1, 15-5

Missouri Valley Conference Tournament, Cedar Falls, IA (1st)
 W - Bradley 15-13, 15-9, 15-8
 W - Drake 15-11, 15-8, 15-5

NCAA Tournament
 W - Rider 15-0, 15-2, 15-3
 L - at Colorado 16-14, 13-15, 9-15, 12-15

1995 (29-2) Coach: Iradge Ahrabi-Fard

New Mexico Invitational (T1st)
 W - Kansas 15-13, 15-8, 15-1
 W - New Mexico 15-13, 10-15, 15-12, 16-14
 L - Loyola Marymount 10-15, 7-15, 5-15
 W - Southwest Missouri* 15-5, 17-19, 15-5, 16-14
 W - Tulsa* 15-2, 15-2, 15-4
 W - at Iowa State 15-12, 15-9, 15-3
 W - Drake* 15-12, 13-15, 15-8, 15-12
 W - Western Illinois 15-2, 15-7, 15-5
 W - at Illinois State* 15-13, 15-10, 15-7
 W - at Bradley* 15-4, 15-10, 15-8
 W - Southern Illinois* 15-10, 15-9, 15-6
 W - Indiana State* 15-2, 15-8, 15-1
 W - Evansville* 15-2, 15-11, 15-3
 W - at Creighton* 15-2, 15-4, 15-1
 W - at Wichita State* 15-10, 15-2, 15-4
 W - at Drake* 7-15, 9-15, 15-11, 15-10, 17-15
 W - Northern Illinois 15-11, 15-1, 15-5
 W - Bradley* 15-8, 15-7, 15-11
 W - Illinois State* 15-7, 15-3, 15-3
 W - at Southern Illinois* 15-8, 15-2, 15-4
 W - at Evansville* 15-5, 15-13, 15-2
 W - at Indiana State* 15-7, 15-6, 15-13
 W - Creighton* 15-1, 15-4, 15-5
 W - Wichita State* 15-4, 15-8, 15-3
 W - at Southwest Missouri* 15-5, 15-7, 15-8
 W - at Tulsa* 15-10, 15-2, 15-12

Missouri Valley Conference Tournament, Normal, IL (1st)
 W - Southern Illinois 15-5, 15-6, 15-5
 W - Drake 10-15, 16-14, 15-10, 15-10

NCAA Play-In
 W - Valparaiso 15-2, 15-5, 15-13

NCAA Tournament
 W - Colorado 15-7, 15-12, 21-19
 L - at Stanford 12-15, 8-15, 3-15

1996 (20-8) Coach: Iradge Ahrabi-Fard

Sun Devil Challenge, Tempe, AZ
 L - Northern Arizona 15-5, 15-4, 6-15, 13-15, 11-15
 L - Arizona State 14-16, 10-15, 9-15
 W - Wright State 15-3, 9-15, 15-1, 15-11
 L - Arizona 4-15, 13-15, 6-15

Arkansas State Classic, Jonesboro, AR
 W - Morehead State 15-8, 15-13, 15-11
 W - Arkansas State 9-15, 16-14, 15-11, 15-8
 W - Missouri-Kansas City 15-1, 15-1, 15-4
 W - Southern Illinois* 15-12, 15-7, 15-11
 W - Evansville* 15-1, 15-5, 15-6
 W - Bradley* 15-6, 15-2, 15-11
 W - at Western Illinois 15-3, 15-6, 15-6
 W - at Wichita State* 15-4, 15-2, 15-11
 L - at Southwest Missouri* 7-15, 15-17, 15-3, 11-15
 W - Indiana State* 15-12, 15-11, 15-10
 L - Illinois State* 10-15, 11-15, 15-3, 3-15
 L - at Drake* 15-6, 5-15, 12-15, 14-16
 W - at Creighton* 10-15, 9-15, 15-8, 15-4, 15-7
 W - at Bradley* 15-6, 15-9, 15-11
 W - Southwest Missouri* 15-5, 9-15, 15-13, 15-0
 W - Wichita State* 15-10, 15-0, 15-7
 L - at Illinois State* 6-15, 7-15, 6-15
 W - at Indiana State* 15-10, 15-9, 15-6
 W - Creighton* 15-3, 15-8, 15-8
 W - Drake* 14-16, 15-12, 15-6, 15-9
 W - at Evansville* 15-2, 15-6, 17-15
 W - at Southern Illinois* 15-5, 15-12, 16-14

Missouri Valley Conference Tournament, Springfield, MO (T3rd)
 W - Bradley 15-5, 15-11, 15-7
 L - Drake 11-15, 15-5, 10-15, 12-15

1997 (18-9) Coach: Bobbi Petersen (Interim)

Colorado State Invitational
 L - California 9-15, 6-15, 8-15
 W - Central Michigan 15-8, 15-12, 15-12
 L - Colorado State 9-15, 5-15, 10-15

Loyola (IL) Invitational
 L - Southeast Missouri State 10-15, 15-5, 13-15, 9-15
 W - Cincinnati 15-9, 15-6, 5-15, 15-9
 W - Loyola (IL) 15-12, 15-13, 14-16, 15-9
 W - at Southern Illinois* 15-9, 15-3, 13-15, 15-9
 W - at Evansville* 12-15, 15-13, 12-15, 15-11, 15-9
 W - Drake* 15-6, 12-15, 15-10, 15-1
 W - Creighton* 15-5, 16-14, 15-7
 W - Bradley* 15-8, 10-15, 15-8, 16-14
 W - Western Illinois 15-5, 15-10, 15-6
 L - at Indiana State* 11-15, 13-15, 15-11, 15-7, 11-15
 L - at Illinois State* 12-15, 13-15, 15-6, 11-15
 W - Wichita State* 15-2, 15-11, 15-11
 W - Southwest Missouri State* 12-15, 15-12, 16-14, 15-9
 W - at Creighton* 15-6, 15-12, 14-16, 11-15, 15-7
 W - at Drake* 16-14, 16-14, 9-15, 9-15, 15-12
 L - at Bradley* 15-13, 9-15, 15-7, 13-15, 12-15
 L - Illinois State* 10-15, 15-10, 12-15, 4-15
 W - Indiana State* 16-14, 15-8, 13-15, 15-13
 L - at Southwest Missouri State* 6-15, 11-15, 12-15
 W - at Wichita State* 9-15, 15-13, 15-10, 15-11
 W - Evansville* 15-7, 17-15, 15-12
 W - Southern Illinois* 15-11, 16-14, 14-16, 13-15, 15-11

Missouri Valley Conference Tournament, Normal, IL (2nd)
 W - Creighton 15-13, 15-10, 11-15, 15-10
 L - Illinois State 3-15, 11-15, 15-17

ALL-TIME RECORDS VS. OPPONENTS

Team	Record	Last Meeting
Akron	1-0	1990
Arizona	0-1	1996
Arizona State	0-1-1	1996
Arkansas State	2-1	1996
Auburn	1-0	1988
Augsburg	0-0-1	1978
Augustana (SD)	4-0	1983
Baker	1-0	1976
Ball State	0-2	1988
Bemidji State	3-0	1983
Bethel	3-0	1980
Boise State	1-1	1991
Bowling Green	0-1	1989
Bradley	26-6	1997
Briar Cliff	0-0-1	1977
Brigham Young	0-1	1991
Butler	2-0	1987
California	0-1	1997
Cal-Irvine	1-0	1990
Central	2-0	1986
Central Michigan	3-0	1997
Central Missouri State	2-6	1982
Cincinnati	1-0	1997
Clarke	1-0	1980
Cleveland State	3-0	1987
Coe	4-0	1977
Colorado	2-1	1995
Colorado State	0-1	1997
Cornell	1-0	1975
Creighton	9-0	1997
Dayton	1-0	1991
DePaul	4-1	1990
Doane	1-0	1980
Dordt	1-1	1978
Drake	39-12-2	1997
Dubuque	1-0	1975
Duke	2-0	1989
Eastern Illinois	9-5	1993
Eastern Michigan	1-1	1985
Emporia State	1-2	1981
Evansville	8-0	1997
Farleigh-Dickinson	1-0	1989
George Washington	3-0	1989
Georgetown	0-1	1989
Georgia	0-1	1990
Gonzaga	2-0	1994
Graceland	1-0	1977
Grand View	3-0	1981
Gustavus-Adolphus	1-0	1980
Houston	1-0	1986
Idaho State	1-1	1991
Illinois	0-2-1	1986
Illinois at Chicago	9-2	1990
Illinois State	12-15	1997
Indiana State	21-3	1997
Iowa	21-21	1994
Iowa State	23-18	1995
Kansas	7-2-1	1995
Kansas State	3-2-1	1992
Kearney State	1-0	1979
Lamar	0-1	1986
Lewis	1-2-1	1983
Long Beach State	0-1	1991
Loras	17-3	1987
Louisiana State	0-1	1991
Louisville	2-0	1989
Loyola (IL)	5-0	1997
Loyola Marymount	0-2	1995
Luther	5-0	1979
McPherson	1-0	1982
Mankato State	4-1	1985
Marquette	1-1	1980
Marycrest	3-0	1981
Memphis State	1-2	1990

Team	Record	Last Meeting
Miami (OH)	0-1	1981
Michigan	0-1	1992
Mid-America Nazarene	2-0	1977
Minnesota	2-11	1991
Minnesota-Duluth	5-4-1	1982
Missouri	8-4-2	1989
Missouri-Kansas City	5-1-1	1996
Missouri-St. Louis	1-1	1982
Missouri Southern	2-0	1981
Missouri Western	1-1	1980
Morehead State	1-0	1996
Morningside	2-0	1982
Montana State	1-0	1990
Murray State	1-0	1989
Nebraska	0-2-1	1987
Nebraska-Omaha	2-4	1983
Nevada	1-0	1994
New Mexico	1-0	1995
Nicholls State	1-0	1988
North Dakota	5-1	1983
North Dakota State	3-1	1982
Northeast Missouri State	3-0	1983
Northeastern Illinois	0-1	1976
Northern Arizona	2-1	1996
Northern Illinois	3-2	1991
Northern Michigan	1-0	1979
Northwestern College	2-0	1980
Northwestern University	1-3	1991
Northwest Missouri State	9-0	1986
Oral Roberts	1-0	1982
Pittsburg State	2-0	1982
Rice	2-0	1986
Rider	1-0	1994
St. Ambrose	13-0	1990
St. Benedict	1-0	1979
St. Cloud State	8-2-1	1983
St. Louis	2-0	1990
St. Olaf	1-0	1979
San Diego	1-1	1993
South Dakota	9-0	1983
South Dakota State	2-0	1981
Southeast Missouri State	1-1	1997
Southern Illinois	19-7	1997
Southwest Missouri State	16-13	1997
Stanford	0-1	1995
Syracuse	1-0	1992
Temple	1-0	1994
Tulane	1-0	1988
Tulsa	9-0	1995
U.S. International	1-0	1990
Upper Iowa	4-0	1976
Utah	1-0	1991
Valparaiso	6-0	1995
Virginia	0-1	1992
Virginia Commonwealth	1-0	1987
Wartburg	5-0	1979
Washington State	3-0	1994
Wayne State (NE)	2-0	1980
Western Illinois	15-7-1	1997
Western Michigan	1-0	1978
Wichita State	23-1-1	1997
William & Mary	0-1	1989
William Penn	5-0-2	1981
William Woods	0-1	1980
Winona State	12-0	1993
Wisconsin	0-6	1983
Wisconsin-Eau Claire	1-1	1980
Wisconsin-Green Bay	1-0	1988
Wisconsin-LaCrosse	1-4-2	1980
Wisconsin-Milwaukee	3-2	1992
Wisconsin-Stevens Point	1-0	1979
Wright State	2-0	1996
Xavier	1-0	1986

1998 OPPONENTS

Austin Peay

Saturday, Sept. 12
Huskie/Amerihost Invitational
DeKalb, Ill.

Location: Clarksville, Tenn.
Enrollment: 7,800
Nickname: Governors
Conference: Ohio Valley
Head Coach: Cheryl Holt
Career record: 378-344-1 (20 yrs.)
Record at school: 247-280 (16 yrs.)

1997 Overall Record: 21-10
1997 Conference Record/Finish: 12-6/4th
Letterwinners Returning/Lost: 6/3
Volleyball SID: TBA
Office Phone: 931-648-7561
Fax: 931-648-7562
Series History: First meeting

Bradley

Tuesday, Sept. 22
Peoria, Ill.
Saturday, Nov. 14
Cedar Falls

Location: Peoria, Ill.
Enrollment: 6,000
Nickname: Braves
Conference: Missouri Valley
Head Coach: Scott Luster
Career record: 448-251 (18 yrs.)
Record at school: First-year

1997 Overall Record: 15-15
1997 Conference Record/Finish: 6-12/8th
Letterwinners Returning/Lost: 8/2
Volleyball SID: Bo Ryan
Office Phone: 309-677-2627
Fax: 309-677-2626
Series History: UNI leads 26-6

Creighton

Friday, Sept. 25
Cedar Falls
Friday, Oct. 23
Omaha, Neb.

Location: Omaha, Neb.
Enrollment: 6,292
Nickname: Lady Jays
Conference: Missouri Valley
Head Coach: Howard Wallace
Career record: 15-13 (1 yr.)
Record at school: 15-13 (1 yr.)

1997 Overall Record: 15-13
1997 Conference Record/Finish: 10-8/3rd
Letterwinners Returning/Lost: 7/6
Volleyball SID: Abby Dillon
Office Phone: 402-280-5544
Fax: 402-280-2495
Series History: UNI leads 9-0

Drake

Saturday, Sept. 26
Cedar Falls
Saturday, Oct. 24
Des Moines

Location: Des Moines, Iowa
Enrollment: 3,500
Nickname: Bulldogs
Conference: Missouri Valley
Head Coach: Blaine Tendler
Career record: First year

1997 Overall Record: 7-21
1997 Conference Record/Finish: 5-13/9th
Letterwinners Returning/Lost: 7/2
Volleyball SID: Tammi Hoffman
Office Phone: 515-271-3740
Fax: 515-271-3015
Series History: UNI leads 39-12-2

Evansville

Friday, Oct. 2
Evansville, Ind.
Friday, Oct. 30
Cedar Falls

Location: Evansville, Ind.
Enrollment: 2,600
Nickname: Aces
Conference: Missouri Valley
Head Coach: Mark Hardaway
Career record: 108-128 (7 yrs.)
Record at school: 34-63 (3 yrs.)

1997 Overall Record: 15-18
1997 Conference Record/Finish: 4-14/10th
Letterwinners Returning/Lost: 8/4
Volleyball SID: John Painter
Office Phone: 812-488-1152
Fax: 812-479-2199
Series History: UNI leads 8-0

Florida International

Saturday, Sept. 5
Florida State Classic
Tallahassee, Fla.

Location: Miami, Fla.
Enrollment: 30,094
Nickname: Golden Panthers
Conference: Sun Belt
Head Coach: John Trojaniak
Career record: 307-271 (19 yrs.)
Record at school: 125-157 (11 yrs.)

1997 Overall Record: 10-12
1997 Conference Record/Finish: 2-4/3rd
Letterwinners Returning/Lost: 8/2
Volleyball SID: J. Darin Darst
Office Phone: 305-348-2084
Fax: 305-348-2963
Series History: First meeting

Florida State

Saturday, Sept. 5
Florida State Classic
Tallahassee, Fla.

Location: Tallahassee, Fla.
Enrollment: 30,519
Nickname: Seminoles
Conference: Atlantic Coast
Head Coach: Dr. Cecile Reynaud
Career record: 564-269 (22 yrs.)
Record at school: 564-269 (22 yrs.)

1997 Overall Record: 25-9
1997 Conference Record: 11-5
Letterwinners Returning/Lost: 10/3
Volleyball SID: Tina Thomas
Office Phone: 850-644-1403
Fax: 850-644-3820
Series History: First meeting

Illinois State

Friday, Oct. 9
Cedar Falls
Saturday, Nov. 7
Normal, Ill.

Location: Normal, Ill.
Enrollment: 20,045
Nickname: Redbirds
Conference: Missouri Valley
Head Coach: Julie Morgan
Career record: 310-156 (13 yrs.)
Record at school: 250-109 (11 yrs.)

1997 Overall Record: 24-9
1997 Conference Record/Finish: 17-1/1st
Letterwinners Returning/Lost: 7/4
Volleyball SID: Tom Lamonica
Office Phone: 309-438-5746
Fax: 309-438-5634
Series History: ISU leads 15-12

1998 OPPONENTS

Indiana State

Saturday, Oct. 10

Cedar Falls

Friday, Nov. 6

Terre Haute, Ind.

Location: Terre Haute, Ind.
Enrollment: 11,484
Nickname: Sycamores
Conference: Missouri Valley
Head Coach: Jim Bertoli
Career record: 96-146 (7 yrs.)
Record at school: 13-21 (1 yr.)

1997 Overall Record: 13-21
1997 Conference Record/Finish: 8-10/6th
Letterwinners Returning/Lost: 8/6
Volleyball SID: Doug Hoffman
Office Phone: 812-237-4073
Fax: 812-237-4157
Series History: UNI leads 21-3

Iowa State

Tuesday, September 15

Ames

Location: Ames, Iowa
Enrollment: 25,384
Nickname: Cyclones
Conference: Big 12
Head Coach: Kerry Miller
Career record: 47-46 (3 yrs.)
Record at school: First year

1997 Overall Record: 10-23
1997 Conference Record/Finish: 1-19/11th
Letterwinners Returning/Lost: 4/7
Volleyball SID: Mike Green
Office Phone: 515-294-1393
Fax: 515-294-0558
Series History: UNI leads 23-18

Northeast Louisiana

Saturday, Sept. 12

*Huskie/Amerihost Invitational
DeKalb, Ill.*

Location: Monroe, La.
Enrollment: 10,942
Nickname: Lady Indians
Conference: Southland
Head Coach: Leanne Zeek
Career record: 11-54 (2 yrs.)
Record at school: 11-54 (2 yrs.)

1997 Overall Record: 3-30
1996 Conference Record/Finish: 2=16/T9th
Letterwinners Returning/Lost: 8/1
Volleyball SID: Robby Edwards
Office Phone: 318-342-5460
Fax: 318-342-5464
Series History: First meeting

Northern Illinois

Friday, September 11

*Huskie/Amerihost Invitational
DeKalb, Ill.*

Location: DeKalb, Ill.
Enrollment: 22,082
Nickname: Huskies
Conference: Mid-American
Head Coach: Pete Waite
Career record: 239-95 (10 yrs.)
Record at school: 239-95 (10 yrs.)

1997 Overall Record: 27-4
1997 Conference Record/Finish: 14-2/1st
Letterwinners Returning/Lost: 8-4
Volleyball SID: Joanne Hoey
Office Phone: 815-753-1706
Fax: 815-753-9540
Series History: UNI leads 3-2

Southeastern Louisiana

Saturday, Sept. 5

*Florida State Classic
Tallahassee, Fla.*

Location: Hammond, La.
Enrollment: 15,000
Nickname: Lady Lions
Conference: Southland
Head Coach: Roni Armeda
Career record: 117-69 (5 yrs.)
Record at school: 117-69 (5 yrs.)

1997 Overall Record: 11-20
1997 Conference Record/Finish: 5-13/8th
Letterwinners Returning/Lost: 7/5
Volleyball SID: Justin Harris
Office Phone: 504-549-3774
Fax: 504-549-3495
Series History: First meeting

Southern Illinois

Saturday, Oct. 3

Carbondale, Ill.

Saturday, Oct. 31

Cedar Falls

Location: Carbondale, Ill.
Enrollment: 21,908
Nickname: Salukis
Conference: Missouri Valley
Head Coach: Sonya Locke
Career record: 141-109 (8 yrs.)
Record at school: 106-104 (7 yrs.)

1997 Overall Record: 13-15
1997 Conference Record/Finish: 8-10/T6th
Letterwinners Returning/Lost: 9/4
Volleyball SID: Bryan McGowan
Office Phone: 618-453-5465
Fax: 618-536-2152
Series History: UNI leads 19-7

Southwest Missouri State

Friday, Sept. 18

Springfield, Mo.

Friday, Oct. 16

Cedar Falls

Location: Springfield, Mo.
Enrollment: 17,836
Nickname: Bears
Conference: Missouri Valley
Head Coach: Melissa Stokes
Career record: 38-25 (2 yrs.)
Record at school: 38-25 (2 yrs.)

1997 Overall Record: 18-14
1997 Conference Record/Finish: 9-9/5th
Letterwinners Returning/Lost: 5/5
Volleyball SID: Jon Ripperger
Office Phone: 417-836-5402
Fax: 417-836-4868
Series History: UNI leads 16-13

Wichita State

Saturday, Sept. 19

Wichita, Kan.

Saturday, Oct. 17

Cedar Falls

Location: Wichita, Kan.
Enrollment: 14,669
Nickname: Shockers
Conference: Missouri Valley
Head Coach: Phil Shoemaker
Career record: 217-263 (15 yrs.)
Record at school: 217-263 (15 yrs.)

1997 Overall Record: 16-19
1997 Conference Record/Finish: 10-8/T3rd
Letterwinners Returning/Lost: 5/1
Volleyball SID: TBA
Office Phone: 316-978-3265
Fax: 316-978-3336
Series History: UNI leads 23-1-1

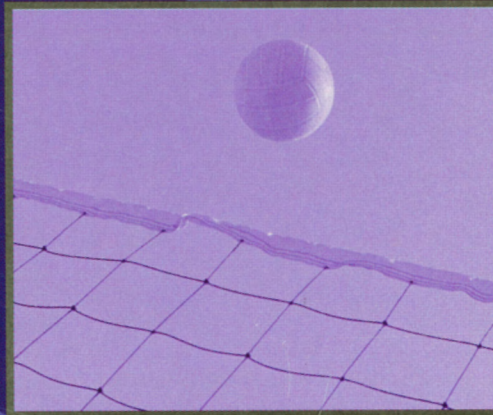
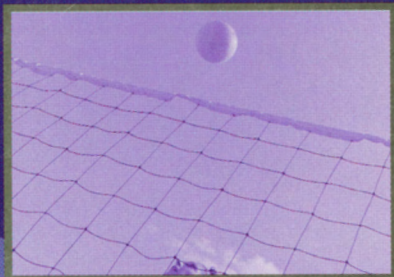
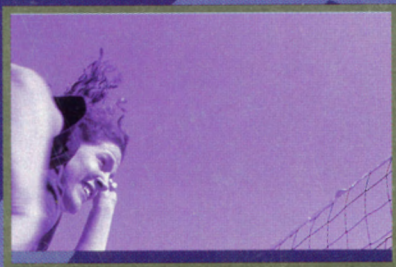

Sept. 4	Florida State Classic	Tallahassee, Fla.	6 p.m. EDT
Sept. 5	Florida State Classic	Tallahassee, Fla.	2 p.m. EDT
	vs. Southeastern Louisiana		7 p.m. EDT
Sept. 11	Huskie/Amerihost Invitational	DeKalb, Ill.	7 p.m.
Sept. 12	Huskie/Amerihost Invitational	DeKalb, Ill.	10 a.m.
	vs. Northeast Louisiana		4:30 p.m.
Sept. 15	Iowa State	Ames	7 p.m.
Sept. 18	*Southwest Missouri State	Springfield, Mo.	7 p.m.
Sept. 19	*Wichita State	Wichita, Kan.	7 p.m.
Sept. 22	*Bradley	Peoria, Ill.	7 p.m.
Sept. 25	*Creighton	Cedar Falls	7 p.m.
Sept. 26	*Drake	Cedar Falls	7 p.m.
Oct. 2	*Evansville	Evansville, Ind.	7 p.m.
Oct. 3	*Southern Illinois	Carbondale, Ill.	7 p.m.
Oct. 9	*Illinois State	Cedar Falls	7 p.m.
Oct. 10	*Indiana State	Cedar Falls	4 p.m.
Oct. 16	*Southwest Missouri State	Cedar Falls	7 p.m.
Oct. 17	*Wichita State	Cedar Falls	7 p.m.
Oct. 23	*Creighton	Omaha, Neb.	7 p.m.
Oct. 24	*Drake	Des Moines	7 p.m.
Oct. 30	*Evansville	Cedar Falls	7 p.m.
Oct. 31	*Southern Illinois	Cedar Falls	7 p.m.
Nov. 6	*Indiana State	Terre Haute, Ind.	7 p.m.
Nov. 7	*Illinois State	Normal, Ill.	7 p.m.
Nov. 14	*Bradley	Cedar Falls	4 p.m.
Nov. 19-21	Missouri Valley Conference Tournament Wichita, Kan. (Top Six Teams)		

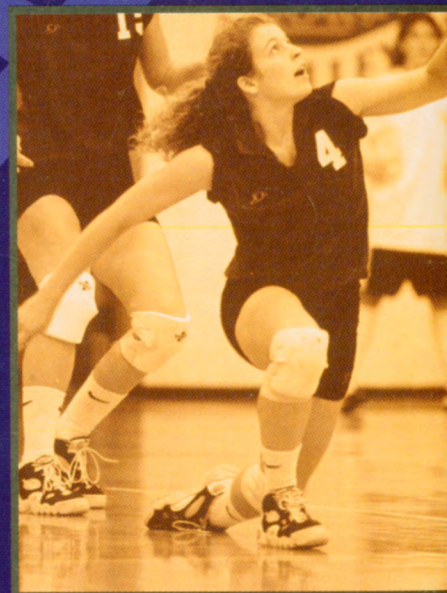

*Missouri Valley Conference match
All home matches in West Gym

