

1996

1996 Panther Volleyball

University of Northern Iowa

Let us know how access to this document benefits you

Copyright ©1996 Athletics, University of Northern Iowa

Follow this and additional works at: <https://scholarworks.uni.edu/amg>



Part of the [Higher Education Commons](#)

Recommended Citation

University of Northern Iowa, "1996 Panther Volleyball" (1996). *Athletics Media Guides*. 221.

<https://scholarworks.uni.edu/amg/221>

This Book is brought to you for free and open access by the Athletics at UNI ScholarWorks. It has been accepted for inclusion in Athletics Media Guides by an authorized administrator of UNI ScholarWorks. For more information, please contact scholarworks@uni.edu.

Offensive Materials Statement: Materials located in UNI ScholarWorks come from a broad range of sources and time periods. Some of these materials may contain offensive stereotypes, ideas, visuals, or language.

1996 Panther Volleyball

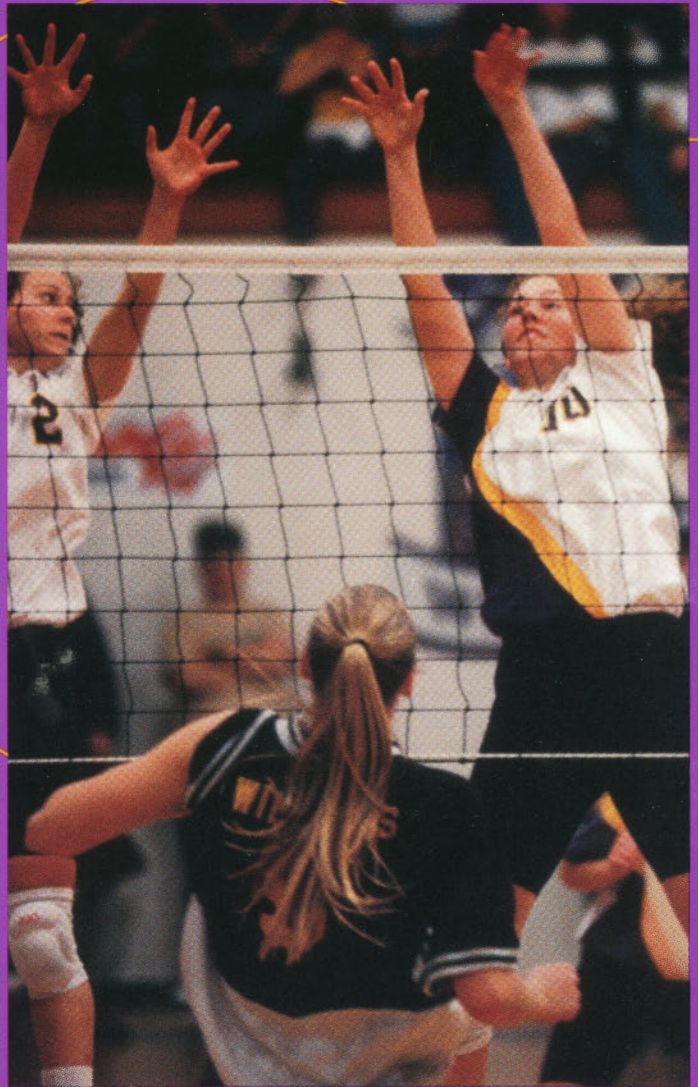

Missouri Valley Conference Champions
1994, 1995

Second Round NCAA Tournament
1994, 1995

U n i v e r s i t y o f N o r t h e r n I o w a

1996 UNI Volleyball Schedule

Date	Opponent	Site	Time
Aug. 30	Sun Devil Labor Day Challenge vs. Northern Arizona	Tempe, Ariz.	3 p.m. PT
	vs. Arizona State		7 p.m. PT
Aug. 31	Sun Devil Labor Day Challenge vs. Wright State	Tempe, Ariz.	11 a.m. PT
	vs. Arizona		3 p.m. PT
Sept. 6	Arkansas State Classic vs. Morehead State	Jonesboro, Ark.	11 a.m.
	vs. Arkansas State		7 p.m.
Sept. 7	Arkansas State Classic vs. Missouri-Kansas City	Jonesboro, Ark.	11 a.m.
Sept. 13	*Southern Illinois	Cedar Falls	7 p.m.
Sept. 14	*Evansville	Cedar Falls	5 p.m.
Sept. 18	*Bradley	Cedar Falls	7 p.m.
Sept. 21	Western Illinois	Macomb, Ill.	7 p.m.
Sept. 27	*Wichita State	Wichita, Kan.	7 p.m.
Sept. 28	*Southwest Missouri State	Springfield, Mo.	4 p.m.
Oct. 4	*Indiana State	Cedar Falls	7 p.m.
Oct. 5	*Illinois State	Cedar Falls	7 p.m.
Oct. 11	*Drake	Des Moines	7 p.m.
Oct. 12	*Creighton	Omaha, Neb.	7 p.m.
Oct. 19	*Bradley	Peoria, Ill.	7 p.m.
Oct. 25	*Southwest Missouri State	Cedar Falls	7 p.m.
Oct. 26	*Wichita State	Cedar Falls	7 p.m.
Nov. 1	*Illinois State	Normal, Ill.	7 p.m.
Nov. 2	*Indiana State	Terre Haute, Ind.	7 p.m.
Nov. 8	*Creighton	Cedar Falls	7 p.m.
Nov. 9	*Drake	Cedar Falls	7 p.m.
Nov. 15	*Evansville	Evansville, Ind.	7 p.m.
Nov. 16	*Southern Illinois	Carbondale, Ill.	7 p.m.
Nov. 21-23	Missouri Valley Conference Tournament (Top Six Teams)	Springfield, Mo.	

* Missouri Valley Conference match

All home matches in West Gym

1996 Northern Iowa Volleyball

Contents

1996 Schedule	IFC
UNI Quick Facts	1
1996 Preview	2-3
Northern Iowa Tradition	4
This is Northern Iowa	5
Player Profiles	6-14
Coaches	15-16
Missouri Valley Conference	17
Roster	18
1995 Statistics & Results	19
1995 Review	20
Record Book	21-25
History	26-34
1996 Opponents	35-IBC

general information

Location Cedar Falls, Iowa
Founded 1876
Enrollment 12,800
Nickname Panthers
Colors Purple and Old Gold
Facility West Gym (2,500)
Conference Missouri Valley
President Dr. Robert Koob
Faculty Representative Dr. Jack Wilkinson
Athletic Director Chris Ritrievi
Associate Athletic Director John "Jersey" Jermier
Associate Athletic Director Dr. Sandra Williamson

volleyball staff

Head Volleyball Coach Iradge Ahrabi-Fard
Alma Mater Northern Iowa (1965)
Career and UNI Record 399-125 (15 yrs.)
Volleyball Office Phone (319) 273-6480
Assistant Coach Jan Bittner (Valparaiso '76)
Assistant Coach Bobbi Petersen (Northern Iowa '90)
Student Assistant Jill Schoeberl
Volleyball Office Phone (319) 273-6480

volleyball info

1995 Record 29-2
1995 Conference Record (Finish) 20-0 (1st)
1995 MVC Tournament Finish 1st
1995 Post-Season NCAA Tournament (1-1)
1995 Final National Ranking 24th
Starters Returning/Lost 3/3
Letterwinners Returning/Lost 8/4

media relations

Director of Athletic Media Relations Nancy Justis
Assistant Director of Media Relations
(Volleyball) Kevin Kane
Office Phone (319) 273-3642
Home Phone (319) 277-6828
FAX Phone (319) 273-3602

credits

The 1996 Northern Iowa Volleyball Yearbook was written and edited by Kevin Kane, Assistant Sports Information Director. Production and photography were provided by the UNI Office of Public Relations.

fax-on-demand

Fax-On-Demand is an automated, 24-hour per day, seven-day per week information service available for use by the media. The Missouri Valley Conference office and league institutions each maintain and update their own data bases of information. By utilizing the system, media may access this information at their convenience from the handset of any fax machine.

To access the system, call 770/399-3066. The Missouri Valley passcode is 682. The UNI volleyball category for the latest release and statistics is 1740 while the most recent box score is 1741. Select the information you need and press the start button the fax machine to receive your information.

on the cover:

Seniors Kate Galer (1) and Kate Marovich lead UNI's quest for a "threepeat" in 1996.

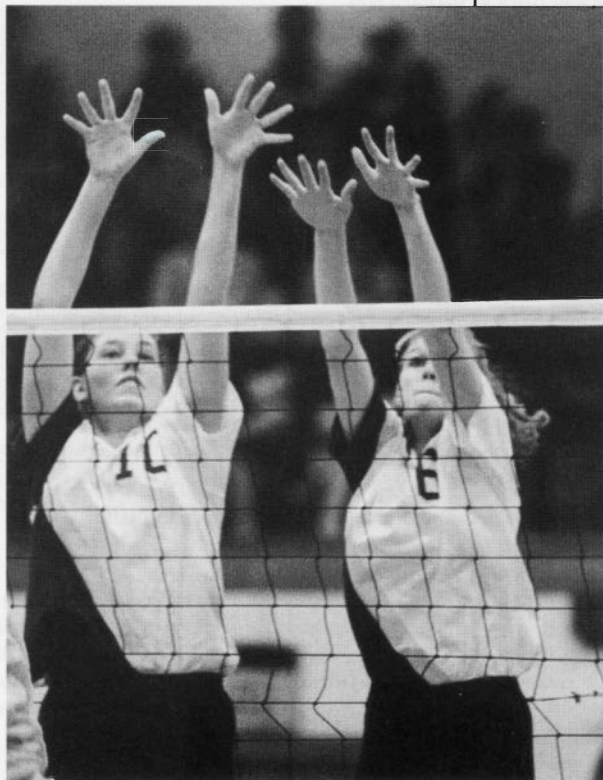

Panthers Aim For Valley

"Three-Peat"

The Northern Iowa volleyball team hopes to steal a page from recent professional basketball lingo as it chases a third consecutive Missouri Valley Conference title in 1996. As the NBA's Los Angeles Lakers and, later, Chicago Bulls pursued their dreams of a "three-peat", the Panthers try to become the first team to rule the Valley for three straight seasons.

If UNI is to extend its MVC reign, it must withstand the loss of some key fixtures from its championship teams of the past two seasons. The most notable loss is that of setter Kara Galer, the two-time MVC Player of the Year and the school's all-time assist leader. Also gone from a year ago are outside hitter Jill Schoeberl, a two-time all-MVC pick, defensive specialist Michelle Becker and hitter Deann Moeller.

So, does a two-year run that included a 57-4 overall record, 39-1 conference mark, 46 consecutive home victories, two MVC tournament championships, two trips to the NCAA Tournament and the first national ranking in school history come to an end and do the Panthers go back to being just another contender?

Or do a pair of returning all-conference performers and a veteran coach on the verge of his 400th career victory drive an otherwise inexperienced Panther squad to that coveted "three-peat"?

"Our expectations are the same as they always are even though each year's team is different," said Panther coach Iradge Ahrabi-Fard, who will join an elite group of coaches who have recorded 400 collegiate victories with his first win of the 1996 season.

"That puts extra pressure on us, but I like that. I know this will be one of our most challenging seasons," he added. "People may look at us and see some of the people we've lost and think we're going to be happy to be in the top half of the conference. Well, that's not our

Jill Wolf stepped into a starting role last year as a junior.

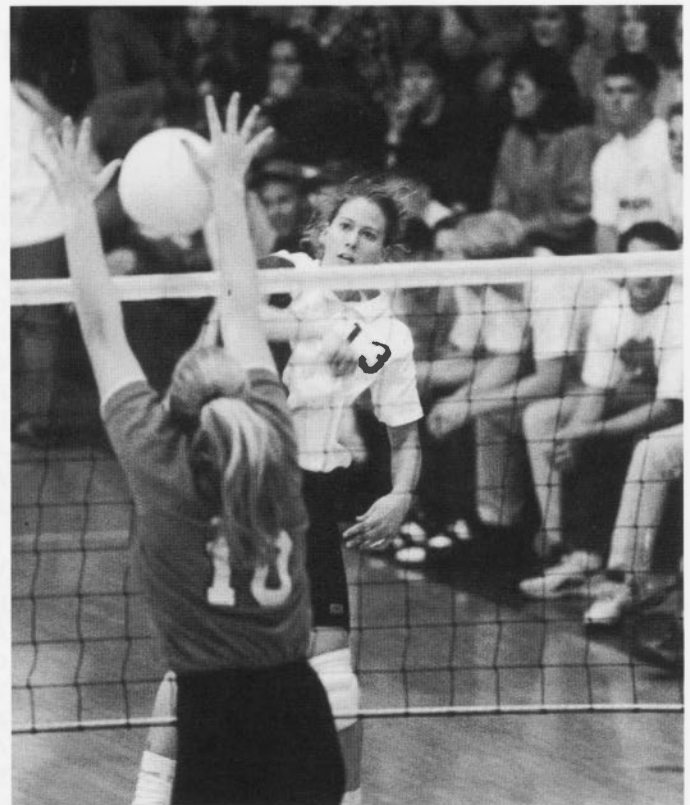

Senior Kate Galer led the Missouri Valley in kills last season.

program and we don't think that way."

The Panthers should be powered this season by a pair of Kates—Galer and Marovich.

Galer led the Valley a year ago in kill average while ranking second in digs and third in hitting percentage. She already has gone over the 1,000 mark in career kills and digs and could make a run at UNI's all-time kills mark at season's end.

And, although 1996 will mark the first year in memory Galer hasn't received sets from Kara, her twin sister, that fact isn't likely to allow opposition coaches to rest any easier. She already is a two-time all-conference performer and one of the preseason favorites to succeed her sister as Player of the Year. The twins were separated by a year in eligibility when Kate redshirted her first season at UNI.

"Everyone knows about Kate and her skills," Ahrabi-Fard said. "She is certainly one of the best all-around players in the Valley. Even when other teams key on her, she seems to find a way to make it happen. She's one of our captains this year and we'll be looking to get her a lot of balls."

The Panther coach, who enters his 16th season at the helm, thinks Marovich is set to emerge as one of the league's top players in her final season. The 6-1 senior averaged nearly three kills per game as a junior and was tops in the MVC in service aces while ranking third in blocks and fifth in hitting percentage.

"Kate is going to be better than ever and, I think, will be one of the best players in the Missouri Valley," said Ahrabi-Fard. "She can hit those slides, she can hit the middles, she can block, she can dig, she can pass and serve tough...she can do it all."

Two other seniors are being counted on.

Tina Parkin, a 6-2 middle hitter, returns after ranking 16th nationally in block average last season. She and Marovich form a strong blocking tandem, but the concern with Parkin entering the season is her health. She is recovering from an off-season injury and was not able to resume workouts until mid-summer, so how quickly she returns to form is a point of concern for Ahrabi-Fard.

Outside hitter Jill Wolf is back after becoming a key contributor last year, her first on the team as a junior. She played especially well in the post-season and for the season averaged over two kills and 2.5 digs per game while hitting at a .202 clip. She started much of the latter half of

the season and looks to be the front runner to reclaim a spot in the starting lineup.

"Jill has a chance to surprise a lot of people," Ahrabi-Fard said. "She has the potential to be very good and she showed that last year, especially the latter half of the season."

For the first time in five years, the Panthers will have a new setter as redshirt freshman Shannon Perry takes over following the graduation of Kara Galer. And although Perry has some big shoes to fill, Ahrabi-Fard thinks the only ingredient lacking in his setter now is experience.

"Obviously, we're not going to be as strong at setter in some areas," he said, "but just as good in others. I think she's going to surprise a lot of people. Her setting skills are excellent...her attack isn't as strong (as Kara's), but she knows that."

"Shannon's very intelligent and thinks very well on the court. She's a good defensive player and an accurate setter," he added. "We had a great setter leave, but we have the same type of intelligent, focused, goal-oriented person following. Are we going to have as good a setter? Well, Kara was one of the best in the nation, but Shannon has the potential to be that good."

A pair of sophomores—Kerri Eich and Shishonee Weber—figure to step into major roles after redshirting last season. Eich will battle for playing time on the outside while Weber is expected to take over many of the defensive specialist duties vacated by the graduated Becker. Each saw part-time duty two years ago as freshmen.

"I think redshirting last year is really going to pay off for Kerri and Shonee," said Ahrabi-Fard. "They've come a long way in the past year. Kerri is going to give some people a run for their money and Shonee should fill in nicely in the back row with the loss of Michelle (Becker)."

Another second-year duo also will step into larger shoes after seeing limited duty a year ago. Mindy Workman, who played in 37 games in the back row, is expected to see an expanded role in that area this season and also will serve as the back-up setter.

Allison Metz, a 6-2 middle hitter, played as a true freshman and turned in some clutch performances down the stretch. Ahrabi-Fard also thinks she has the skills to be a fine outside hitter and could experiment with that move early in the season.

Junior Erin Long has played sparingly the past two seasons, but should provide depth on the outside.

Ahrabi-Fard said if all goes according to plan, newcomers Jeni Schneckloth, Andrea Sherwood and Holly Van Hofwegen will be redshirted. Schneckloth is a 6-0 middle hitter who was a two-time second team all-state pick at North Scott High School in Eldridge.

Sherwood was a two-time first team all-stater from Dike-New Hartford (Iowa) at outside hitter and Van Hofwegen, a 6-1 middle hitter, was a fifth team all-state choice as a senior at Spencer (Iowa).

Southwest Missouri State is set to host the Valley tournament in November with the top six finishers in the regular season advancing, and Ahrabi-Fard thinks the fight for tournament berths will be stronger than ever.

"In my eyes, I think Illinois State and Drake are going to be very tough," he said. "The rest of the MVC will be very strong with some of the teams that didn't finish real high last year improving dramatically. I think Indiana State, Wichita State and Creighton are going to surprise some people. Bradley has been improving each season, too."

And what about Northern Iowa's chances?

"Our players are still hungry and still have a strong desire to win another championship," Ahrabi-Fard added. "They've been working very hard and I think they want to prove that this team can win a championship."

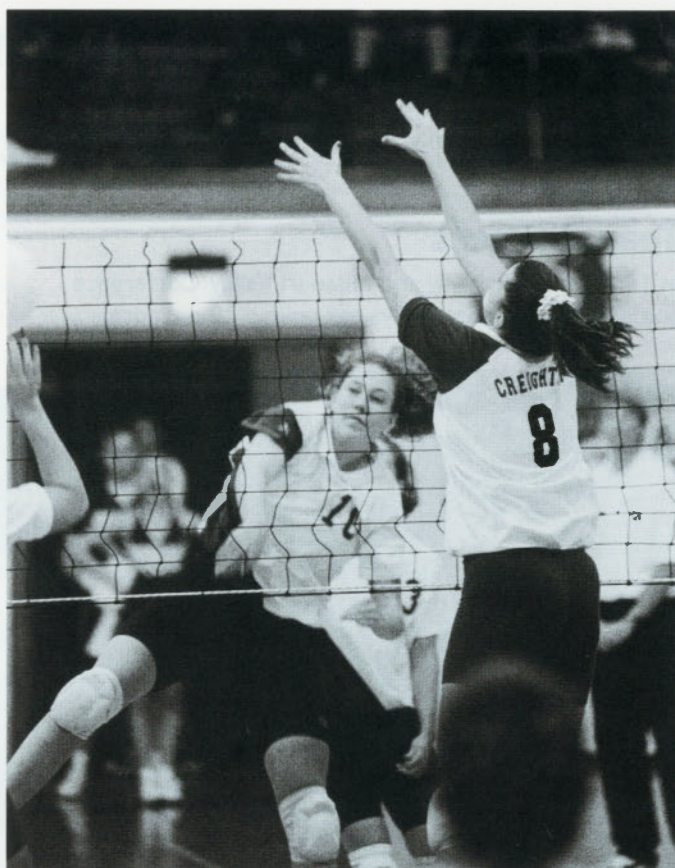

Senior Kate Marovich earned second team all-MVC honors a year ago.

Senior Tina Parkin ranked 16th nationally in blocks last season.

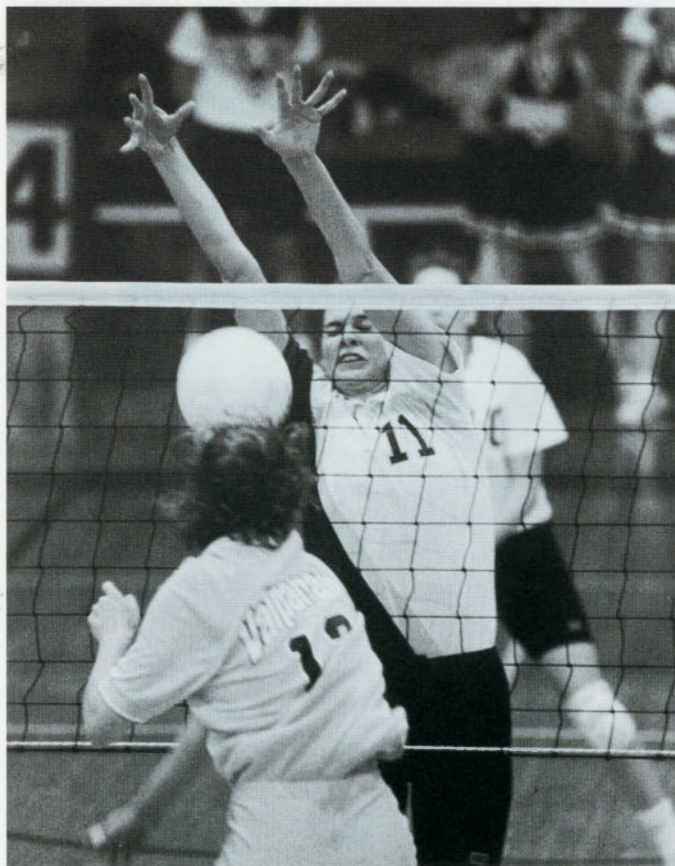

University of Northern Iowa Volleyball...

A Tradition of Excellence

Team Success

In 14 years of Gateway and Missouri Valley Conference competition, Northern Iowa has posted 20 or more

victories 12 times, captured six conference titles and appeared in five NCAA Tournaments and three N.I.V.C. Tournaments. The Panthers have compiled a 284-62 overall mark in the last 10 years, 113-13 in conference play, and last year made their first appearance in the national rankings, finishing the season at no. 24.

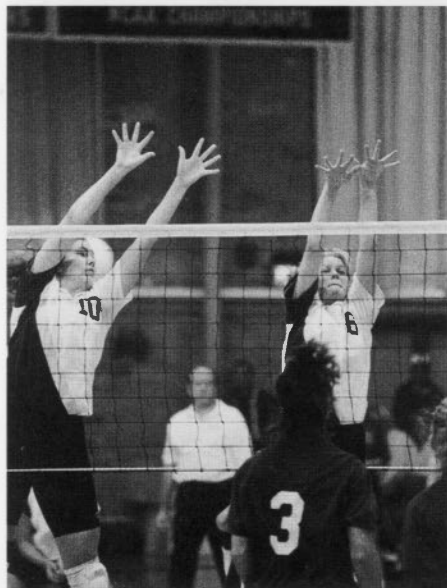

Excellence in the Classroom

Three Northern Iowa players have been named Academic All-Americans a total of five times. Mary Bernhardt was a three-time First Team Academic All-American from 1985-87 while Kris Schroeder was honored on the Second Team in 1989 and current Panther Kate Galer was a Third Team pick last season. Since the Missouri Valley Conference instituted its academic all-conference squad in 1992, Northern Iowa has had seven selections to the first team.



Individual Honors

Conference and region honors have become commonplace for Northern Iowa volleyball players. In the past 10 years, the Panthers have had 37 all-conference selections, including four league players of the year and 20 first team selections. Seven Panthers have been voted to the all-district or all-region team and Coach Iradge Ahrabi-Fard has been named conference Coach of the Year four times and Region Coach of the Year once.



Great Fans

The Panthers have consistently ranked among the national leaders in attendance in recent years. The 1995 home attendance average of 1,363 ranked 17th in the nation. The friendly confines of the West Gym have helped the Panthers to a phenomenal 132-8 record at home over the last decade, including a 46-match home winning streak entering the 1996 season.

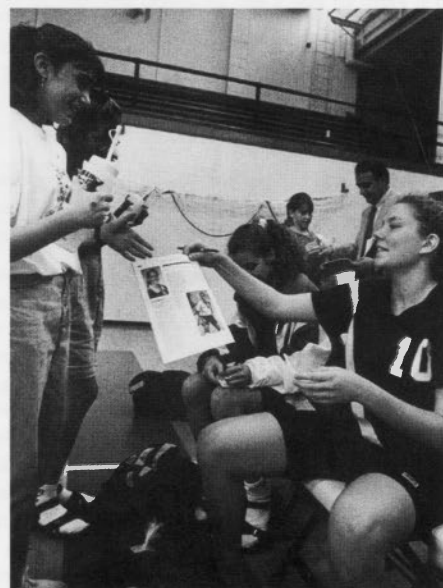

The University of Northern Iowa

Great Teaching Makes the Difference

A campus-wide commitment to great teaching lies at the heart of the University of Northern Iowa's reputation for providing exceptional undergraduate education, as well as complementary programs at the master's, specialist's and doctoral levels. Building on its historic strength in teacher education, the University has developed a number of outstanding programs in business, natural sciences, humanities and fine arts, and social and behavioral sciences.

Northern Iowa prides itself on providing a student-centered educational experience. The University's medium size allows it to offer the faculty, facilities and academic choices of a major university, while retaining a friendly, small college atmosphere. Small classes enable the University to foster one-on-one working relationships between faculty and students. More than 90 percent of UNI's classes have 50 or fewer students.

Students enter the University well-prepared, demonstrated by their selection of high school courses and rank in class. In recent years, over 90 percent of the entering freshmen ranked in the top 50 percent of their high school classes, with about 60 percent ranking in the top 30 percent. The average undergraduate arrives at UNI with an ACT score of 23.

U.S. News and World Report has recognized the University by ranking it seventh among the top 15 colleges and universities and second among best buys in the Midwest Region in its America's Best Colleges Book. It also recognized Northern Iowa as one of two "up-and-coming" Midwest regional universities.

The College of Business Administration has become the largest undergraduate business school in Iowa. The College's Department of Accounting is ranked among the 10 best in the country by educators and accounting professionals. In a national survey of 400 accounting faculty, Northern Iowa ranked as one of their top programs.

Considered a long-time leader in the field of teacher education, UNI has implemented several programs that continue this tradition of excellence. The Regents' Center for Early Developmental Education is a leading setting for research and training in the education of young children. The Center is the only educational resource of its kind in Iowa.

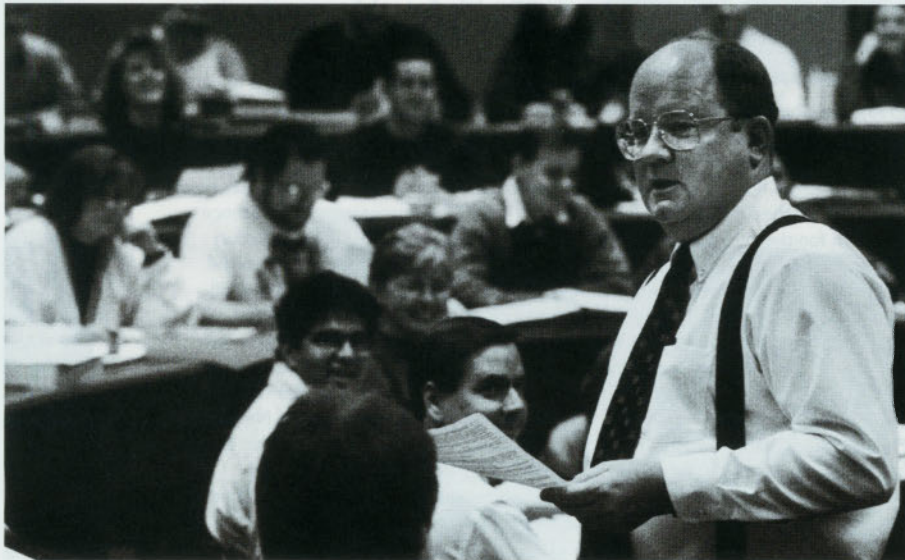

Northern Iowa's 19 men's and women's intercollegiate athletics programs compete at the NCAA Division I level with major conference affiliations. The Panthers boast a nationally recognized coaching staff to maintain consistently competitive programs.

The Northern Iowa campus combines the grandeur of early 1900s architecture with striking, modern building designs that have characterized an impressive growth period over the past dozen years. The attractive, park-like campus contains more than 40 major buildings on 861 acres, yet is compact enough to cross in a 10-minute walk.

UNI is located in Cedar Falls, an inviting and historic community of about 35,000 people. Together with the adjacent city of Waterloo, the metropolitan area has a culturally diverse population of 115,000 and combines big city opportunities with small town friendliness. Cedar Falls/Waterloo is a center for industry, finance, commerce, recreation and cultural activities for northeast Iowa.

The University was founded in 1876 and is one of three state-assisted universities administered by the Iowa State Board of Regents. Additional private support is provided by the UNI Foundation and Northern Iowa Alumni Association, representing more than 70,000 alumni in the United States and other countries.

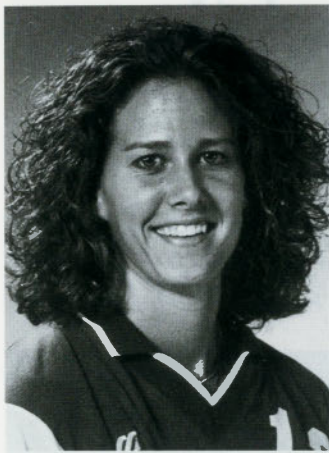

One of the top all-around players in the Missouri Valley who enters her final year as the leading returner in the conference in kills and hitting percentage, and the second-leading returner in digs...UNI's career leader in kill average (3.96) who also ranks fourth in career hitting percentage (.299)...needs 427 kills to become UNI's career leader and rank second all-time in the Missouri Valley Conference, currently with 1,185...only second player in school history to record 1,000 career kills and digs, entering '96 with 1,185 and 1,046, respectively...in UNI's career record book, enters the season second in kills, first in kill average, fourth in attacks and hitting percentage, and third in digs...holds school record for best hitting percentage in a match (.846 vs. Tulsa in

1993) while her 29 kills in '93 vs. Southwest Missouri is fifth-best in UNI history...the only player in conference history to be voted Player of the Week four times in one season and six times in a career...looking to become only the fourth player in league history to be named first team all-conference three times...has been a member of the Dean's List each semester. **1995**...A preseason all-conference selection for the second consecutive season, then was voted to the all-Missouri Valley first team and academic squad for the second straight time...named to the Valley all-tournament team and the American Volleyball Coaches Association all-District V team...named a Third Team Academic All-American by the College Sports Information Directors of America and GTE...led the Missouri Valley in kill average (4.35) while finishing second in digs (3.45) and third in hitting percentage (.318)...failed to collect double figures in kills in just three of 31 matches with a season high 22 coming in an Oct. 11 win at Drake...also recorded 21 vs. New Mexico (9/2/95) and Bradley (10/20/95), and 20 vs. Colorado (11/29/95)...hit double figures in digs 17 times with a season high 21 twice vs. Drake (9/15/95) and 10/11/95), also had 20 vs. Drake at conference tournament (11/19/95)...notched 17 double-doubles (kills-digs) with top matches coming against Drake 22-21, 18-21 and 17-20, New Mexico (21-16), Bradley (21-16) and Colorado (20-18)...one of the team's most reliable servers with just 31 service errors, second-lowest among starters...recorded 431 kills, the most ever by a UNI junior. **1994**...Received the most votes on the preseason all-conference team, then followed by being voted to the all-conference first team, the conference all-tournament team and the MVC all-academic squad...voted to the GTE District VII Academic All-America team...also named to the all-tournament team at the Washington State Cougar Challenge, won by the Panthers...ranked in the top 10 in the Valley in four categories, finishing first in kill average (3.92), third in dig average (3.51), sixth in hitting percentage (.310) and seventh in ace average (0.38)...notched double figures in kills in 24 of 30 matches with a season-high 22 coming against Illinois State (9/17/94); also had 21 vs. Indiana State (10/15/94) and 20 vs. Drake (10/1/94)...had double-figure digs in 19 matches, including season-high 23 vs. Colorado and 21 vs. Nevada...collected double figures in kills and digs 16 times with top matches coming vs. Illinois State (22-18), Indiana State (21-17), Colorado (16-23) and Southwest Missouri State (18-19). **1993**...After redshirting in 1992, burst on the scene as one of the premier hitters in the Missouri Valley Conference...received honorable mention to the all-conference team and was voted MVC Freshman of the Year...named to the Valley all-tournament team, but was left off the National Invitational all-tourney team despite compiling 88 kills, 90 digs and a .340 hitting percentage in five matches...enjoyed the finest freshman season of any Panther in history, finishing in the top 10 in the Missouri Valley in four categories—hitting percentage (.269), kill average (3.62), dig average (3.53) and ace average (0.32)...earned a starting role just three matches into the season and went on to establish school freshman records for kills and digs...set a school record for hitting percentage in a match with 11 kills and no errors in 13 attempts (.846) vs. Tulsa on Oct. 2...posted team season highs of 29 kills, 79 attacks and 28 digs vs. Southwest Missouri on Oct. 30; those figures put her in the top five on UNI's single-match list in each category...collected 15

Kate Galer

TEAM CAPTAIN

5-10, Senior, Outside Hitter
Iowa City, Iowa/West H.S.

13

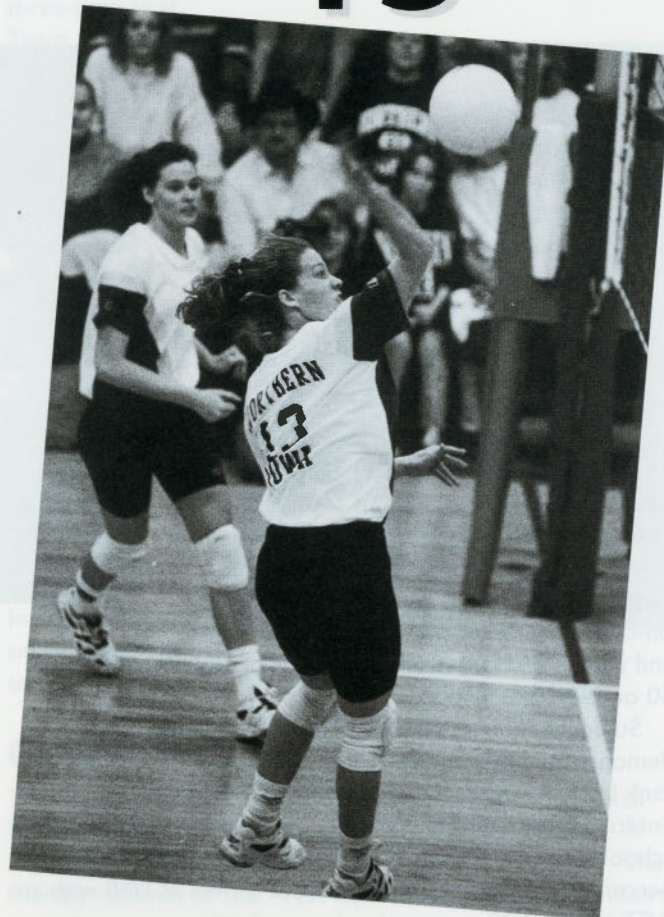

double-doubles (double figures in kills and digs) with top matches coming vs. Southwest Missouri (29-28), Baylor (24-23), Sacramento State (20-24) and Illinois State (25-18)...recorded 10 or more kills in 20 of 30 matches, including last 13...notched 10 or more digs times, including 10 of last 12.

High School: A two-time all-stater who earned fifth team honors as a senior and special mention as a junior...school recordholder for aces in a season, career digs, and season and career kills...received her team's Best Offensive and Best Defensive Awards...named to the Mississippi Valley Conference All-Academic Team...a four-year starter who co-captained her team as a senior...starting hitter on the Iowa Junior Olympic Team...also named all-state in basketball, soccer and softball...letters won—volleyball (4), basketball (3), softball (5) and soccer (4).

Personal: Born August 23, 1974...majoring in marketing...twin sister of former Panther setter, Kara...daughter of Ernie and Heidi Galer.

Career Statistics

Year	GP	K	E	ATT	PCT.	AST	ACE	DIG	BS	BA
1993	99	358	119	890	.269	25	32	349	2	17
1994	101	396	133	848	.310	11	38	355	6	26
1995	99	431	152	878	.318	16	21	342	5	35
Total	299	1185	404	2616	.299	52	91	1046	13	78

Highs

Kills - 29 vs. Southwest Missouri (10/30/93)
Blocks - 6 vs. Southern Illinois (10/27/95)
Aces - 7 vs. Evansville (11/12/94)
Digs - 28 vs. Southwest Missouri (10/30/93)



Team co-captain who has continued the Panthers' tradition of outstanding middle hitters...one of two returning all-conference players for UNI...enters the season ranked sixth on the Panthers' career hitting percentage list (.289), 10th in block solos (50), ninth in block assists (228), 10th in total blocks (278) and sixth in block average (1.01)...a member of the Dean's List each semester. **1995**...Earned her first all-conference honor by being voted to the Missouri Valley's second team...ranked in the top 10 in the

Kate Marovich

TEAM CAPTAIN

6-1, Senior, Middle Hitter

Cedar Rapids, Iowa/Kennedy H.S.

10

conference in three categories—tying for first in service aces (0.58), ranking fifth in hitting percentage (.280) and third in block average (1.25)...made a dramatic improvement in her serving, tying for the Valley lead with 57 aces after recording only 10 in her first two years combined...played the full rotation on a regular basis for the first time in her career...took on a larger role in the Panther offense with 600 attacks, almost doubling her total from the previous two years...recorded 10 or more kills nine times, including a career-high 19 along with a .361 hitting percentage, a career-high 11 digs and seven blocks in an Oct. 11 win at Drake...in Sept. 15 match vs. Drake, collected 17 kills, .353 percentage, nine digs and six blocks...averaged over a block per game in 21 of UNI's 31 matches. **1994**...Played every game, almost exclusively in the front row, and became one of the top blockers in the conference, finishing sixth with a 1.05 average per game...received honorable mention to the Missouri Valley All-Academic Team...one of the most accurate hitters on the team who tallied a career-high 17 kills, along with a .313 hitting percentage, in NCAA Tournament against Colorado...recorded seven kills, .462 hitting percentage and eight blocks vs. Drake; eight kills, .389 percentage and six blocks vs. Southwest Missouri; had nine kills vs. Bradley and Drake...went 15 consecutive matches in mid-season with a .250 or better hitting percentage. **1993**...Played a key role in the middle when teammate Carrie Shurr was injured as Panthers went 8-0 when she filled starting role...continued to be valuable off the bench the rest of the season...tallied a season-high 14 kills vs. Indiana State (9/25/93), followed by 12 in the next match vs. Southwest Missouri (10/1/93)...fell just one game and six attacks short of the Missouri Valley Conference minimum which would have ranked her second in the league in hitting percentage as a freshman at .292...had a then career-high six blocks along with six kills in N.I.V.C. semifinal vs. Baylor.

High School: A second team all-stater who led the state in kills per game (5.37) in Class 2-A as a senior...holds five school records, including kills in a game, match, season and career, and hitting percentage...named to the state coaches' all-star team and the IACA/Mizuno/Gatorade Senior All-Star Team...placed sixth in the state tennis tournament in doubles as a junior.

Personal: Born February 18, 1975...majoring in mathematics...daughter of Robert and Mary Ann Marovich.

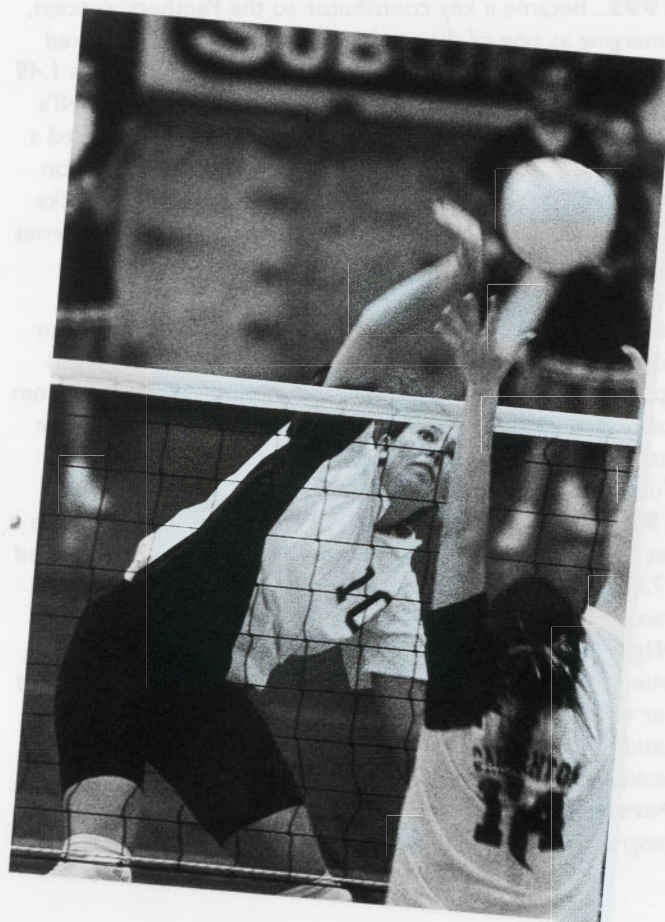

Career Statistics

Year	GP	K	E	ATT	PCT.	AST	ACE	DIG	BS	BA
1993	74	102	39	216	.292	6	3	17	11	37
1994	101	157	53	344	.302	6	7	45	21	85
1995	99	264	96	600	.280	9	55	146	18	106
Total	274	523	188	1160	.289	21	65	208	50	228

Highs

Kills - 19 vs. Drake (10/11/95)
 Blocks - 9 vs. Creighton (9/24/94)
 Aces - 4, four times, last vs. Colorado (11/29/95)
 Digs - 11 vs. Drake (10/11/95)

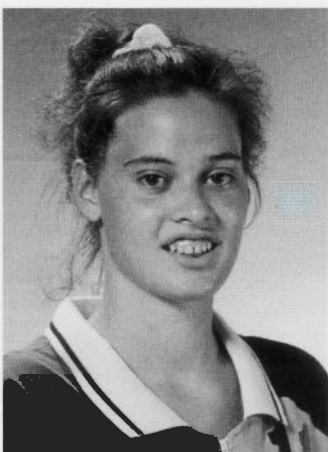

Tina Parkin

Senior, 6-2, Middle Hitter

Warsaw, Illinois/Warsaw H.S. (Lincoln J.C.)

11

The Panthers' leading returning blocker who must overcome off-season injury to be one of the top middle hitters in the Missouri Valley Conference in her final season.

1995...Became a key contributor to the Panthers' success, emerging as one of the conference's top blockers...ranked 16th nationally and second in the Missouri Valley with a 1.49 block average...her 30 block solos tied for fourth on UNI's single-season list while her 107 assists is eighth...recorded a career-high 12 blocks vs. Drake (9/15), tying for fourth on the school's single-match list...collected six or more blocks 11 times, including nine each in a conference weekend series vs. Illinois State and Bradley...an accurate hitter who compiled a .316 percentage in 256 attempts...notched at least five kills in a match 14 times with a career-high seven coming against Bradley and Wichita State. **1994**...Played sparingly in her first year as a Panther after transferring from junior college, seeing action in 12 matches, but starting the last six...recorded her only kill vs. Evansville, only dig vs. Tulsa and one block vs. Indiana State and Evansville.

1993...Attended Lincoln College in Lincoln, Ill., where she set the school's career blocks record with 253 and collected 273 kills...voted to the all-region team...received Lincoln's awards for the top offensive and defensive player.

High School: Holder of nine school records at Warsaw, where she was twice named to the all-area first team...voted her team's Most Valuable Player in volleyball and basketball...a three-time all-conference pick in volleyball and basketball.

Personal: Born September 16, 1974...majoring in geography...daughter of Ora and Lena Parkin.

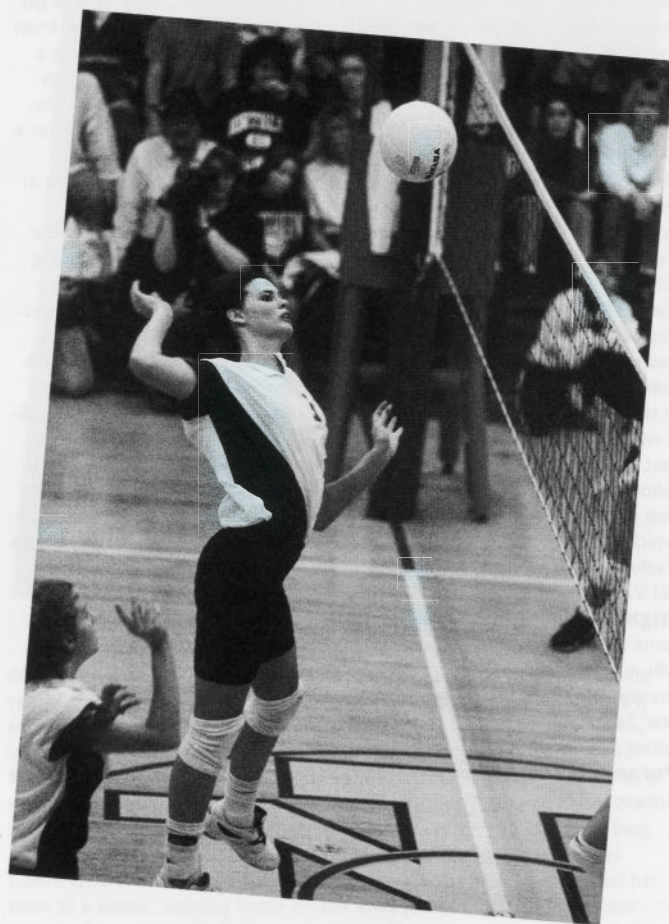

Career Statistics

Year	GP	K	E	ATT	PCT.	AST	ACE	DIG	BS	BA
1994	21	1	2	6	.167	0	0	1	0	2
1995	91	119	38	256	.318	8	2	31	30	107
Total	112	120	40	262	.305	8	2	32	30	109

Highs

Kills - 7, twice, last vs. Bradley (10/20/95)
Digs - 5, twice, last vs. Drake (10/11/95)
Blocks - 12 vs. Drake (9/15/95)



Jill Wolf

Senior, 5-11, Outside Hitter
Cedar Falls, Iowa/Cedar Falls H.S.

6

Enters her final season as a favorite to retain the starting role she secured last season, her first with the Panthers.

1995...joined the team as a junior after working out as a walk-on in the spring and won a starting position...an unsung player in the Panthers' success who averaged 2.10 kills and 2.53 digs per game while hitting .206...also averaged 0.53 blocks and 0.40 aces per game...her seven service aces in the first round against Southern Illinois set a Missouri Valley Conference Tournament record...enjoyed a strong NCAA Tournament, recording 11 kills, 10 digs and a .435 hitting percentage in the first round against Colorado, followed by seven kills, a team-high 10 digs and a .333 percentage at Stanford...notched 17 kills and 22 digs in Oct. 11 win at Drake; also had 12 kills and 18 digs at home vs. Drake on Sept. 15.

High School: An all-conference volleyball and basketball performer who was voted her school's Athlete of the Year as a senior...played on the 1991 Tiger state championship basketball team...letters earned—volleyball (2), basketball (3) and track (3).

Personal: Born April 26, 1974...majoring in elementary education...older brother, Paul, was an all-conference linebacker for the Panther football team from 1991-94...daughter of Charles and Shirley Wolf

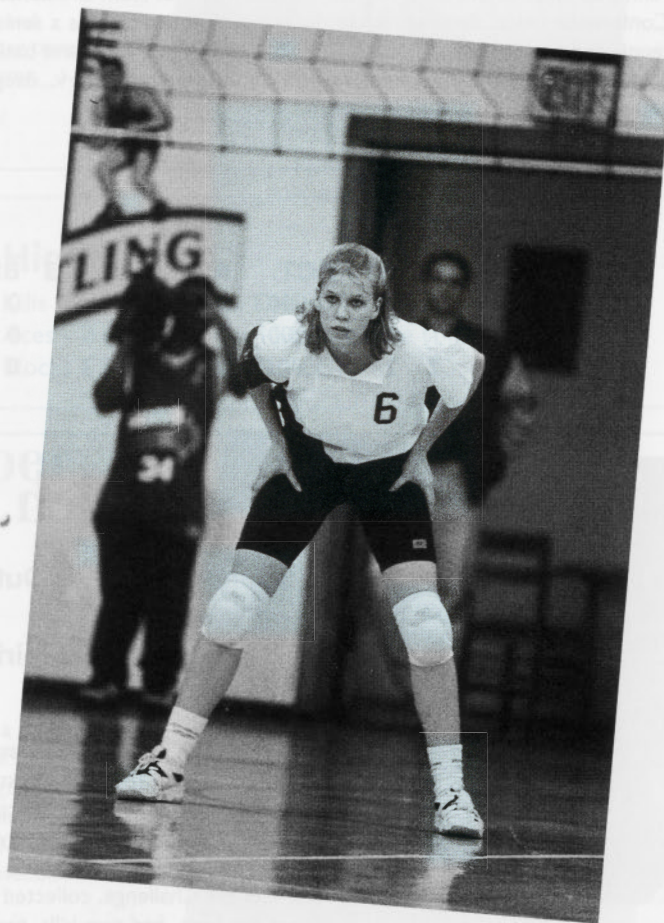

Career Statistics

YEAR	GP	K	E	ATT	PCT	AST	ACE	DIG	BS	BA
1995	86	181	72	528	.206	7	34	218	7	39

Highs

Kills - 17 vs. Drake (10/11/95)
Aces - 7 vs. Southern Illinois (11/18/95)
Digs - 22 vs. Drake (10/11/95)
Blocks - 5, three times, last vs. Northern Illinois (10/14/95)

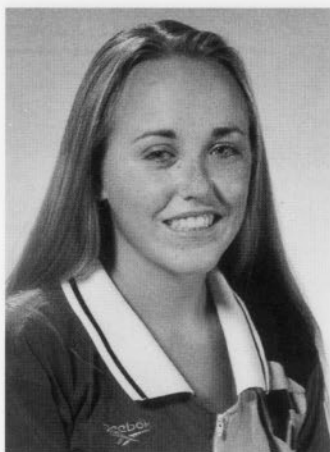

Erin Long

2

Junior, 5-9, Outside Hitter
Davenport, Iowa/North H.S.

Should provide depth at outside hitter, where one starting role is vacant entering the season.

1995...Saw action in five matches, playing against Loyola Marymount, Tulsa, Creighton, and Southern Illinois twice. **1994**...Played in four matches, seeing action vs. Indiana State, Iowa, Tulsa and Evansville...recorded an ace vs. Iowa and one dig each

vs. Indiana State, Tulsa and Evansville.

High School: A second team all-state selection who helped lead her team to a runnerup finish in the state tournament...named first team all-Mississippi Athletic Conference twice...finished fifth in the state in service aces as a senior...also lettered in tennis and basketball...letters won—volleyball (3), tennis (2) and basketball (1).

Personal: Born September 8, 1976...majoring in social work...daughter of Tete and Nancy Long.

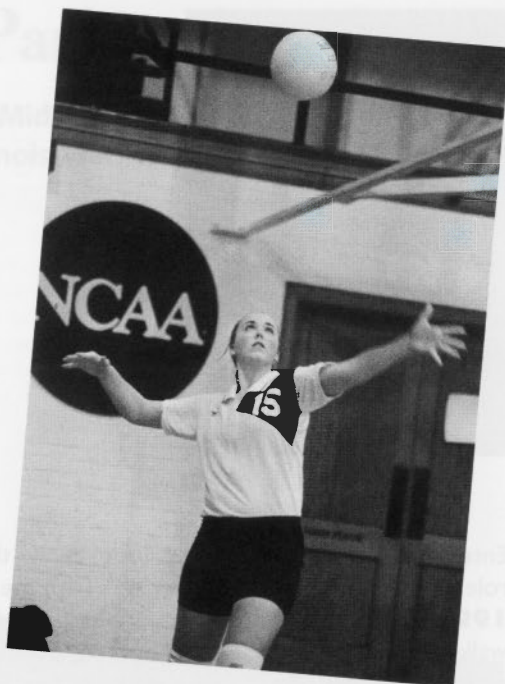

Career Statistics

Year	GP	K	E	ATT	PCT.	AST	ACE	DIG	BS	BA
1994	5	0	1	1	-1.000	0	1	3	0	0
1995	5	0	1	1	-1.000	0	0	0	0	0
Total	10	0	2	2	-1.000	0	1	3	0	0

Highs

Aces - 1 vs. Iowa (9/27/94)

Digs - 1, three times, last vs. Evansville (11/12/94)



Kerri Eich

9

Sophomore, 5-10, Outside Hitter
Spirit Lake, Iowa/Spirit Lake H.S.

Should be a top candidate for a starting position at outside hitter with the loss of a starter from a year ago.

1995...Redshirted. **1994**...Started several matches early in the season, ultimately playing in 19 of 30 matches...enjoyed her best match in final of Washington State Cougar Challenge, collected five kills and nine digs against the host...had two kills, two aces and six digs in

same tournament vs. Nevada...compiled four kills each in back-to-back matches vs. Wichita State and Creighton.

High School: A fourth team all-stater whose Junior Olympic team won the national championship following her senior year...ranked among the state leaders in blocks as a senior with a 1.84 average per game...all-conference performer in volleyball, track, basketball and softball...letters won—volleyball (3), track (4), basketball (3) and softball (2).

Personal: Born February 26, 1976...majoring in art design...daughter of Bill and Jeani Eich.

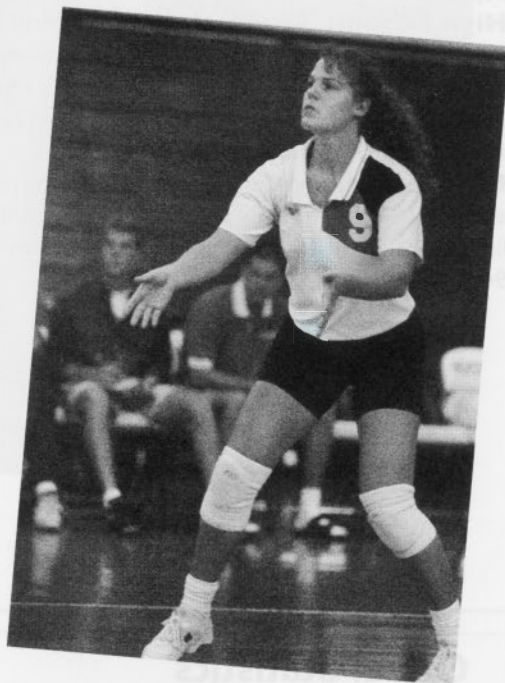

Career Statistics

Year	GP	K	E	ATT	PCT.	AST	ACE	DIG	BS	BA
1994	29	27	16	82	.134	3	6	24	3	7

Highs

Kills - 5 vs. Washington State (9/3/94)

Aces - 2, twice, last vs. Drake (10/25/94)

Digs - 2, twice, last vs. Southern Illinois (9/9/94)

Blocks - 4 vs. Washington State (9/3/94)

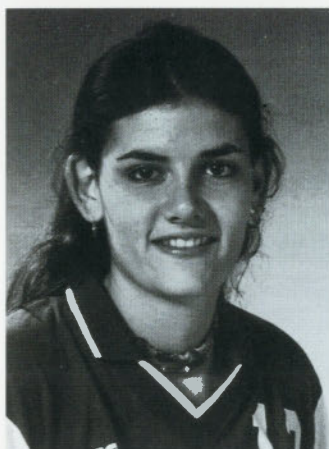

Allison Metz 12

Sophomore, 6-2, Middle Hitter
Sterling, Illinois/Sterling H.S.

Expected to contend for considerable playing time at the middle and outside hitter positions. **1995**....Played in all but four matches and 46 games as a true freshman...played an important role in UNI's win over Drake in the Missouri Valley Conference Tournament

final, contributing three kills and five blocks at crucial points in the match...also recorded three kills vs. Tulsa (11/11/95) and two service aces vs. Southwest Missouri State (11/10/95).

High School: Voted to the all-area team by the Sterling Daily Gazette and Dixon Telegraph...named to the all-conference second team as a senior after receiving honorable mention as a sophomore...named her team's MVP as a senior...led her team in kills and blocks her final two seasons...a two-time all-conference basketball player who led her team in rebounds and blocked shots...also a conference champion in the 400 and 800-meter runs...letters won—volleyball, basketball and track.

Personal: Born April 7, 1977...major is undecided...daughter of Diane Mekeel.

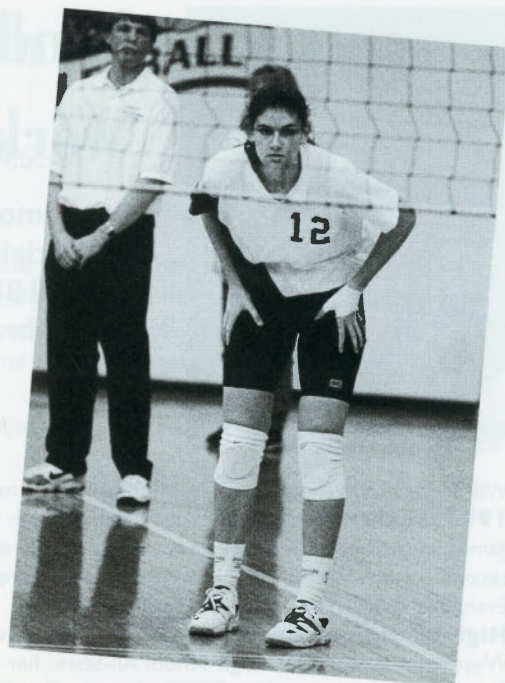

Career Statistics

YEAR	GP	K	E	ATT	PCT	AST	ACE	DIG	BS	BA
1995	46	13	4	24	.375	1	2	6	1	10

Highs

Kills - 3, twice, last vs. Drake (11/19/95)
Aces - 2 vs. Southwest Missouri State (11/10/95)
Blocks - 5 vs. Drake (11/19/95)



Shishonee Weber 8

Sophomore, 5-7, Defensive Specialist
Dike, Iowa/Dike-New Hartford H.S.

After redshirting last year, should step into a major role as a defensive specialist. **1995**...Redshirted.

1994....Played in 29 of 30 matches and 83 games, exclusively in the back row...garnered double figures in digs twice, a career-high 12 vs. Indiana State and 10 vs. Iowa State...averaged just over a dig per game...also

compiled eight digs vs. Southwest Missouri and seven vs. Illinois State.

High School: A three-time all-state pick—first team as a senior, second team as a junior and fourth team as a sophomore...voted co-captain of the state all-tournament team as her team finished second...an honorable mention all-stater in softball...voted her team's most valuable forward as a junior and guard as a senior in basketball...letters won—volleyball (3), basketball (3), track (3) and softball (4).

Personal: Born December 27, 1975...major is undecided...daughter of Bernard and Cindy Weber.



Career Statistics

Year	GP	K	E	ATT	PCT.	AST	ACE	DIG	BS	BA
1994	83	0	2	6	-.333	5	1	89	0	0

Highs

Digs - 12 vs. Indiana State (10/15/94)
Aces - 1 vs. Bradley (9/16/94)



Mindy Workman

4

Sophomore, 5-7, Defensive Specialist/Setter
Council Bluffs,
Iowa/Abraham Lincoln H.S.

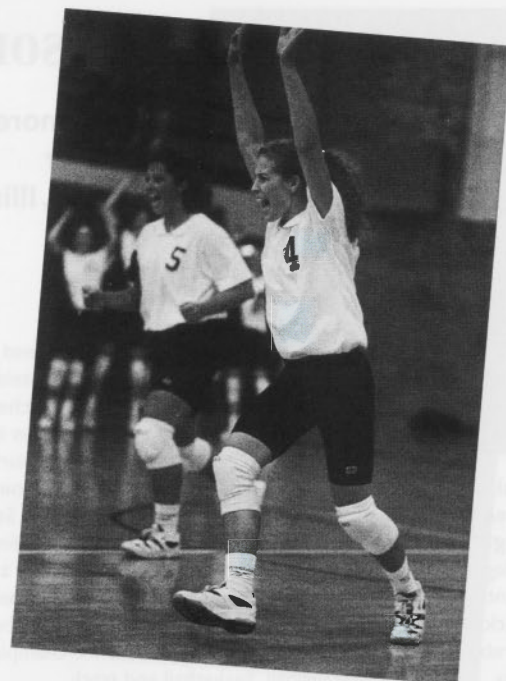

Will serve as a back-up at setter...should also see more duty in the back row.

1995...Saw her first collegiate action, appearing in 21 matches and 37 games, exclusively in the back row...collected a career-high 13 digs in her second collegiate match vs. New Mexico...also compiled five digs vs. Evansville and Kansas. **1994**...Redshirted.

High School: A second team all-state selection who also played on the West team for the Iowa High School All-Stars...her team's Most Valuable Player...named the area Player of the Year by The Daily Nonpareil newspaper...letters won—volleyball (4) and softball (4).

Personal: Born December 13, 1975...majoring in mathematics/education...daughter of Stanley and Debbie Workman.

Career Statistics

YEAR	GP	K	E	ATT	PCT	AST	ACE	DIG	BS	BA
1995	37	1	0	2	.500	2	7	52	0	0

Highs

Aces - 1, seven times, last vs. Creighton (11/3/95)
Digs - 13 vs. New Mexico (9/2/95)



Shannon Perry

3

Freshman, 5-8, Setter
Overland Park, Kansas/Blue
Valley Northwest H.S.

Takes over as the Panthers' top setter.

1995...Redshirted.

High School: A first team all-state selection who also was voted to the state all-tournament team twice...named to the all-state second team as a junior and honorable mention as a sophomore...a first team Kansas City Star all-metro pick...the holder of seven school records at Northwest High and her team's MVP as a junior and senior...also achieved a 3.98 grade-point average and was a State of Kansas Honor Scholar...a state medalist in track in the 400 and 800 meters...letters won—volleyball (4) and track (3).

Personal: Born June 14, 1977...majoring in biology...daughter of Connie and Larry Slaight.

Career Statistics

Year	GP	K	E	ATT	PCT	AST	ACE	DIG	BS	BA
1994	24	27	16	80	.338	1	2	2	0	0



Jeni Schneckloth

14

Freshman, 6-0, Middle Hitter
Davenport, Iowa/North Scott H.S.

Will likely redshirt this season.

High School: A second team all-state selection the past two seasons in Class 3-A...averaged over five kills and two blocks per game her final two years...led her conference in kills and blocks...invited to the IACA/Mizuno All-Star Classic...also earned all-state honors in basketball and softball...letters won—volleyball (3), basketball (3) and softball (4).

Personal: Born August 5, 1978...major is undecided...daughter of Roger and Irene Schneckloth.

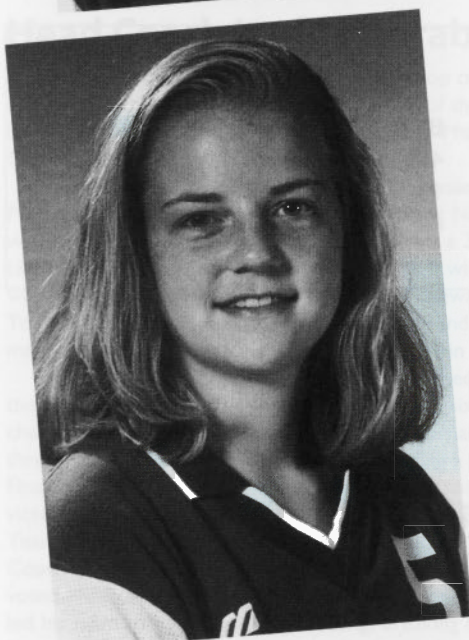

Andrea Sherwood

5

Freshman, 5-9, Outside Hitter
Dike, Iowa/Dike-New Hartford H.S.

Will likely redshirt this season.

High School: A first team all-state selection her final two seasons...voted to the Elite all-state team and the state all-tournament squad as a junior after leading the Wolverines to the state Class 1-A title...participated in the IACA/Mizuno All-Star Classic...a three-time first team all-conference performer who also was voted her teams Most Valuable Player, Spiker of the Year and Digger of the Year...also an all-conference basketball player and school recordholder in track...letters earned—volleyball (4), basketball (3) and track (3).

Personal: Born October 7, 1977...majoring in elementary education...daughter of Delmar and Susan Sherwood.

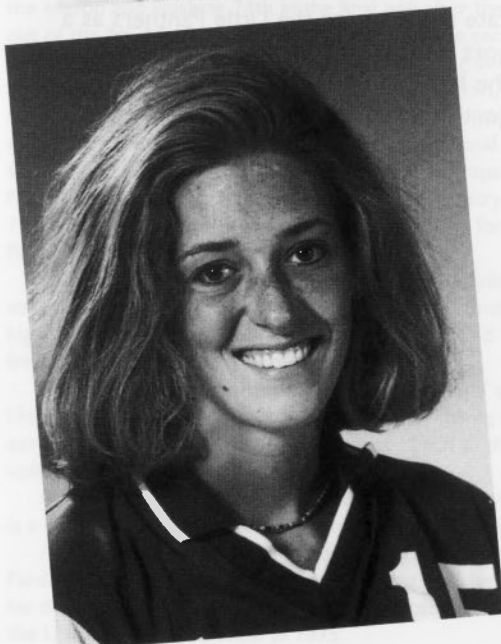

Holly Van Hofwegen

15

Freshman, 6-1, Middle Hitter
Spencer, Iowa/ Spencer H.S.

Will likely redshirt this season.

High School: Named to the Class 3-A all-state fifth team as a senior.....letters won—volleyball (4) and track (3).

Personal: Born June 22, 1978...majoring in biology...daughter of Doug and Julie Van Hofwegen



Missy Perau

1

Junior, 5-8, Outside Hitter
Lincoln, Neb./East H.S.

Transfer from the University of South Dakota, where she played the last two years. **1995**...Recorded 69 kills and 80 digs in 58 games for the Coyotes...her 27 service aces ranked third on the team...also collected 16 blocks.

1994...Played in 114 games as a freshman, recording 179 kills, which ranked fourth on the squad...also notched 42 service aces, 196 digs and 62 blocks.

High School: An honor student all four years who also lettered in basketball.

Personal: Born September 20, 1975...majoring in personal wellness...daughter of Brad and Rose Perau.

Career Statistics

YEAR	GP	K	E	ATT	PCT	AST	ACE	DIG	BS	BA
1994	114	179	102	546	.141	70	42	196	15	47
1995	58	69	55	249	.056	19	27	80	3	13
Total	172	248	157	795	.114	89	69	276	18	60



Kelly Smith

16

Freshman, 5-9, Defensive Specialist
Cedar Falls, Iowa/Northern University
H.S.

High School: A second team all-state selection for the Little Panthers as a senior...also earned all-conference honors in basketball and track...a member of the honor roll all four years...member of the National Honor Society.

Personal: Born June 10, 1978...major is undecided...daughter of Dave and Wendy Smith.

Coaching Staff

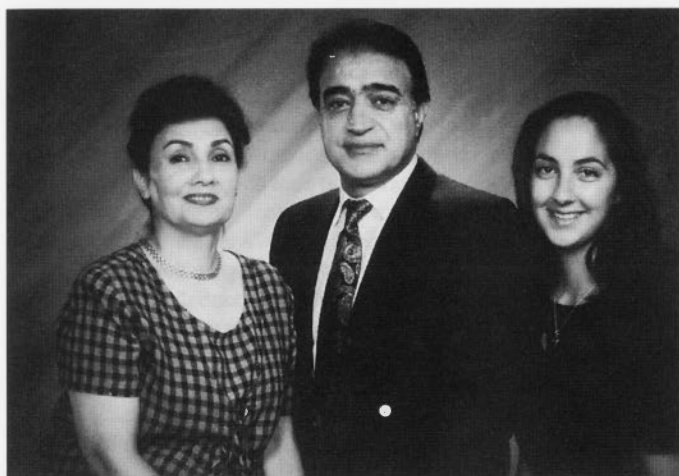

The Ahrabi-Fards: (l-r) Hoorvash, Iradge and Susann

Head Coach Iradge Ahrabi-Fard

After taking the Panther program to the top of the Gateway Conference three times in the final six years of the league's existence, Dr. Iradge Ahrabi-Fard has led his Panthers to Missouri Valley Conference titles the past two seasons.

Recognized as one of the most successful collegiate coaches in the Midwest, Ahrabi-Fard enters his 16th season at Northern Iowa on the verge of another coaching milestone. Sporting a 399-125 record, the UNI coach will move into the 400-victory club with his team's next win. He collected career win #300 at the Gateway Conference Tournament in 1991 against rival Illinois State and coached his 500th match at the collegiate level last Sept. 15 in a win over Drake.

Under his guidance, the Panthers have reached new heights over the past decade, recording a 284-62 mark with six conference championships, five NCAA Championship Tournament berths and three National Invitation appearances, including a trip to the N.I.V.C. Final Four in 1993. Ahrabi-Fard's teams have chalked up at least 20 victories in 13 of his 15 seasons. He was voted Gateway Coach of the Year in 1985 and 1987, and earned recognition as Midwest Region Coach of the Year by his peers in 1985. The past two seasons he was voted Missouri Valley Conference Coach of the Year and, a year ago, led his team to its first national ranking, breaking into the top 25 late in the season and finishing 24th in the final poll after the Panthers bowed out of the NCAA Tournament to Stanford in the second round.

A 1965 graduate of UNI, Ahrabi-Fard has long been involved in athletics on the international level. In his native Iran, he served as President of the Institution of Sports from 1967 thru 1969, head swimming coach for the men's and women's national teams from 1967 thru 1970, Executive Director of the Education Department of Sports Ministry in 1970, and Vice-Minister of Sports Ministry from 1977 thru 1978. He also served as special physical educator for the Crown Prince and Princess of Iran.

As an athlete, Ahrabi-Fard competed on the Iranian national volleyball team internationally and in the Asian Games. He also was a high jumper on the national track and field team and competed his freshman year at UNI.

He was a successful high school coach in several sports at Northern University High School in Cedar Falls prior to taking the UNI job, earning various district, regional and state coach of the year honors in volleyball, track and field, and swimming.

Ahrabi-Fard has authored several books on volleyball coaching and is a highly sought-after speaker/clinician throughout the country.

After earning his bachelor's degree in physical education, Ahrabi-Fard received his master's in physical education from UNI in 1966 and his doctorate in physical education and educational administration from the University of Minnesota in 1975.

Ahrabi-Fard's Career Coaching Record

Year	School	Pct.	Conf	Place	Record
1981	Northern Iowa	40-8	.833	*	*
1982	Northern Iowa	38-19	.666	—	—
1983	Northern Iowa	21-20	.512	4-5	T5th
1984	Northern Iowa	16-16	.500	4-5	6th
1985	Northern Iowa	23-6	.793	7-2	3rd
1986	Northern Iowa	30-3	.909	8-1	1st**
1987	Northern Iowa	34-5	.872	9-0	1st**
1988	Northern Iowa	23-10	.697	8-1	T1st
1989	Northern Iowa	25-6	.806	8-1	2nd
1990	Northern Iowa	28-5	.848	9-0	1st#
1991	Northern Iowa	23-8	.742	8-1	T1st**
1992	Northern Iowa	17-9	.654	11-5	T3rd
1993	Northern Iowa	24-6	.800	13-3	3rd
1994	Northern Iowa	28-2	.933	19-1	1st**
1995	Northern Iowa	29-2	.935	20-0	1st**
15 Yrs.		399-125	.761	128-25	

* AIAW Division II

— First year in NCAA Division I; began Gateway Conference play in 1983.

** Won conference tournament and participated in NCAA Championships.

Won regular-season title; placed second in post-season tournament.



Coaching Staff



The Bittners: (l-r) Keeley, Scott, Jan and Craig

Assistant Coach Jan Bittner

Assistant coach Jan Bittner is in her 15th season at UNI after becoming the school's first assistant in 1982.

In addition to her on-court duties, Bittner is UNI's recruiting coordinator and handles most administrative duties of the program including scheduling, team travel and coordination of the summer volleyball camps.

A native of Rockford, Ill., Bittner is a 1976 graduate of Valparaiso University, where she earned a bachelor's degree in physical education and lettered four years on the basketball team. She received her master's degree in physical education administration from Illinois State University in 1981.

Her previous coaching experience includes two years as head girls' volleyball coach at St. John's High School in Houston, Texas, where she compiled a 51-11 record and led her 1980 squad to a Southwest Prep Conference title. Bittner also served three years as head girls' tennis coach and junior varsity girls' basketball coach.

Assistant Coach Bobbi Petersen

One of the greatest players in Northern Iowa volleyball history, Bobbi Petersen joined the Panther program as an assistant coach a year ago.

As a player at UNI, the former Bobbi Becker was a three-time first team all-conference selection and two-time first team all-region pick. She still holds nine school records, including the career marks in kills and digs. Her 40 kills in a 1989 match against Illinois State not only is tops in Northern Iowa history, but also stands as the all-time Missouri Valley/Gateway Conference record. In 1992, she was voted Gateway Conference Volleyball Athlete of the Decade.

She earned her bachelor's degree in therapeutic recreation in 1990 and her master's from UNI in physical education in 1992. Petersen served as a graduate assistant with the Panthers in 1990 and since completing her master's has been employed as a therapeutic recreation specialist in Fort Smith, Ark., and, most recently, in Fort Dodge, Iowa.

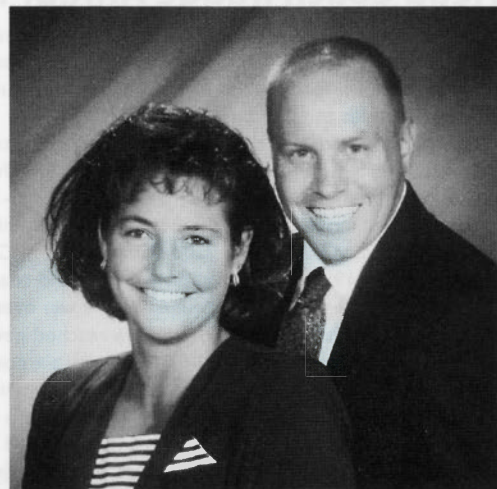

Bobbi and Duane Petersen



Student Assistant Jill Schoeberl

After starring for the Panthers on the court the past four seasons, Jill Schoeberl moves to the bench as a student assistant coach for the 1996 season.

After joining the Panthers as a walk-on in 1992, the Cedar Falls native became a starter as a sophomore the following year. As a junior, the lefthander was a second team all-Missouri Valley choice after ranking third in the league in kill average and fifth in hitting percentage. Last season, Schoeberl was the only player in the Valley to rank in the top 10 in four categories—kills, hitting percentage, blocks and aces—on her way to being voted to the all-conference first team.

Schoeberl ranks seventh on UNI's career kills list (1,006), fifth in kill average (2.85), ninth in attacks (2,274), fifth in hitting percentage (.289), sixth in block assists (256) and ninth in total blocks (287).

Missouri Valley Conference

A commitment to excellence, both in the classroom and athletic arena, has been a trademark of the Missouri Valley Conference since its inception in the winter of 1907. Built firmly on a solid foundation, the Missouri valley Conference has made great strides and streamlined its resources and skills to become one of the nation's most progressive athletic conferences.

Athletic accomplishments on the men's athletic side include four national basketball championships, 17 trips to the NCAA Final Four and a 1989 national baseball championship.

Obviously, the inclusion of women's programs under the Missouri Valley banner—the oldest athletic conference west of the Mississippi River—has provided an immediate boost. The Gateway Collegiate Athletic Conference—which began in 1982—merged with the Missouri Valley Conference and was unveiled as part of the new MVC on July 1, 1992.

The St. Louis-based Missouri Valley Conference began its first tradition long ago. Initiated as a basketball conference in 1907, the MVC has produced many individual and team national champions in basketball and other sports.

Seeds for the creation of the conference were planted by eight administrators representing five institutions, who gathered at the Midland Hotel in Kansas City, Mo., on Jan. 12, 1907. The five schools which formed the Missouri Valley Intercollegiate Athletic Association were Washington University of St. Louis, and the state universities of Iowa, Kansas, Missouri and Nebraska. Two months after the initial meeting, two more institutions—Drake University and Iowa State College—were admitted to the league.

In the fall of 1907, basketball became the first competitive sport. Today, the Missouri Valley Conference sponsors the following sports: baseball, men's and women's basketball, men's and women's cross country and track (indoor and outdoor), men's and women's golf, Men's and women's soccer, softball, men's and women's swimming, men's and women's tennis and women's volleyball.

MVC student-athletes and coaches have become household names during the conference's illustrious history, both during their collegiate careers and, for some, professional careers which have followed stardom in the Missouri Valley Conference.

Individual basketball greats such as Antoine Carr, Hersey Hawkins, Benoit Benjamin, Ashraf Amaya and Chris Carr are still active on NBA rosters, while past stars such as Larry Bird, Oscar Robertson, Chet Walker, Wes Unseld, Paul Silas and many others are still to be found in the Valley's record books.

Some 31 institutions in 13 states have at one time or another been a part of what is now the Missouri Valley Conference. Membership has stabilized in the past decade, and now a league that has survived in what has been a volatile environment for the past few years continues its evolution with women's athletics maintaining its ascent.

Current conference members include Bradley University, Creighton University, Drake University, the University of Evansville, Illinois State University, Indiana State University, the University of Northern Iowa, Southern Illinois University, Southwest Missouri State University and Wichita State University.

Doug Elgin is in his ninth year as MVC commissioner. A 1973 graduate of Lafayette College, Elgin previously served as assistant commissioner at the Sun Belt Conference for five years after three years as the University of Virginia's sports information director. A native of Hagerstown, Md., Elgin received his master's from Ohio University in 1975.

MVC Directory

Missouri Valley Conference
1000 St. Louis Union Station, Suite 333
St. Louis, MO 63103
Phone: (314) 421-0339
Fax: (314) 421-3505
Scoreboard: (314) 997-9877
Bulletin Board: (314) 421-0444
Internet Address: <http://www.mvc.org>

J. Douglas Elgin, Commissioner
Patty Viverito, Sr. Associate Commissioner
Joe Mitch, Associate Commissioner
Jack Watkins, Assistant Commissioner
Mike Kern, Assistant Commissioner - Info Services
Dan Butterly, Director of Marketing
Helen Huegel, Assistant to the Commissioner
Jan Moore, Secretary/Receptionist
Wally Hendricks, Coordinator of Volleyball Officials
Melody Yount, Media Relations Assistant
Lainen Schmidt, Marketing Assistant

Final 1996 Missouri Valley Standings

Team	Overall	Pct.	Conference	Pct.
Northern Iowa	29-2	.935	20-0	1.000
Drake	25-11	.694	17-3	.850
Illinois State	21-13	.618	14-6	.700
Southwest Missouri	16-12	.571	14-6	.700
Southern Illinois	17-13	.567	13-7	.650
Bradley	17-12	.586	11-9	.550
Creighton	11-19	.367	6-14	.300
Wichita State	8-23	.258	6-14	.300
Indiana State	9-17	.346	5-15	.250
Evansville	9-22	.290	4-16	.200
*Tulsa	0-30	.000	0-20	.000

1996 Missouri Valley All-Conference Team

First Team

Kara Galer, Northern Iowa
Kate Galer, Northern Iowa
Jill Schoeberl, Northern Iowa
Staci Schmidt, Drake
Andi Hardwick, Illinois State
Julie Meshberger, Indiana State

Second Team

Kate Marovich, Northern Iowa
Jenny Pavlas, Bradley
Brandy Ossian, Drake
Heather Herdes, Southern Illinois
Michelle Witzke, Southwest Missouri
Vanessa Wouters, Southwest Missouri

Most Valuable Player

Kara Galer, Northern Iowa

Freshman of the Year

Jessica Hovorka, Southwest Missouri

Coach of the Year

Iradge Ahrabi-Fard, Northern Iowa

1996 Northern Iowa Volleyball Numerical Roster

No.	Name	Ht.	Yr.	Pos.	Hometown/High School (College)
1	Missy Perau	5-8	Jr.	OH	Lincoln, Neb./East (South Dakota)
2	Erin Long	5-9	Jr.	OH	Davenport, Iowa/North
3	Shannon Perry	5-8	Fr.	S	Overland Park, Kan./Blue Valley Northwest
4	Mindy Workman*	5-7	So.	S/DS	Council Bluffs, Iowa/Abraham Lincoln
5	Andrea Sherwood	5-9	Fr.	OH	Dike, Iowa/Dike
6	Jill Wolf*	5-11	Sr.	OH	Cedar Falls, Iowa/Cedar Falls
8	Shishonee Weber*	5-7	So.	DS	Dike, Iowa/Dike
9	Kerri Eich*	5-10	So.	OH	Spirit Lake, Iowa/Spirit Lake
10	Kate Marovich***	6-1	Sr.	MH	Cedar Rapids, Iowa/Kennedy
11	Tina Parkin**	6-2	Sr.	MH	Warsaw, Ill./Warsaw (Lincoln JC)
12	Allison Metz*	6-2	So.	MH	Sterling, Ill./Sterling
13	Kate Galer***	5-10	Sr.	OH	Iowa City, Iowa/West
14	Jeni Schneckloth	6-0	Fr.	MH	Davenport, Iowa/North Scott
15	Holly Van Hofwegen	6-1	Fr.	MH	Spencer, Iowa/Spencer
16	Kelly Smith	5-8	Fr.	DS	Cedar Falls, Iowa/Northern University

* Denotes letters earned

HEAD COACH: Iradge Ahrabi-Fard (Northern Iowa '65)

ASSISTANT COACHES: Jan Bittner (Valparaiso '76), Bobbi Petersen (Northern Iowa '90)

STUDENT ASSISTANT: Jill Schoeberl

Roster Summary

Height

6-2 Tina Parkin
Allison Metz
6-1 Kate Marovich
Holly Van Hofwegen
6-0 Jeni Schneckloth
5-11 Jill Wolf
5-10 Kerri Eich
Kate Galer
5-9 Erin Long
Andrea Sherwood
5-8 Missy Perau
Shannon Perry
Kelly Smith
5-7 Shishonee Weber
Mindy Workman

Position

Outside Hitters (OH)
Kerri Eich
Kate Galer
Erin Long
Missy Perau
Andrea Sherwood
Jill Wolf
Middle Hitters (MH)
Kate Marovich
Allison Metz
Tina Parkin
Jeni Schneckloth
Holly Van Hofwegen

Setters (S)

Shannon Perry
Mindy Workman

Defensive Specialists (DS)

Kelly Smith
Shishonee Weber
Mindy Workman

Alphabetical Roster

9 Kerri Eich
13 Kate Galer
2 Erin Long
10 Kate Marovich
12 Allison Metz
11 Tina Parkin
1 Missy Perau
3 Shannon Perry
14 Jeni Schneckloth
5 Andrea Sherwood
16 Kelly Smith
15 Holly Van Hofwegen
8 Shishonee Weber
6 Jill Wolf
4 Mindy Workman

Pronunciation Guide

Iradge Ahrabi-Fard...I-RODGE (rhymes with lodge) Ah-ROBBY-fard
Kerri Eich...Ike
Kate Galer...GAY-ler
Kate Marovich...MARE-a-vich
Missy Perau...Pe-Row
Jeni Schneckloth...SHNECK-loth
Holly VanHofwegen...HOFF-weeg-en
Shishonee Weber...Shi-SHONE-ee

1995 Statistics/Results

Overall Record: 29-2

Missouri Valley Record: 20-0

Player	MP/GP	ATT	KILL	AVG	E	PCT	AST	AVG	ACE	AVG	SE	RE	DIG	AVG	BS	BA	AVG	BE
Deann Moeller	13/24	118	49	2.0	22	.229	1	.0	14	.6	8	3	26	1.1	1	8	.4	0
Kara Galer	31/99	339	135	1.4	41	.277	1114	11.3	16	.2	26	0	261	2.6	11	53	.7	8
Mindy Workman	21/37	2	1	.0	0	.500	2	.1	7	.2	11	11	52	1.4	0	0	.0	0
Michelle Becker	31/99	20	2	.0	4	-.100	10	.1	53	.5	50	26	183	1.9	0	1	.0	0
Jill Wolf	29/86	528	181	2.1	72	.206	7	.1	34	.4	44	24	218	2.5	7	39	.5	3
Kate Marovich	31/99	600	264	2.7	96	.280	9	.1	55	.6	65	27	146	1.5	18	106	1.3	3
Tina Parkin	31/91	256	119	1.3	38	.316	8	.1	2	.0	7	2	31	.3	30	107	1.5	12
Allison Metz	27/46	24	13	.3	4	.375	1	.0	2	.0	0	0	6	.1	1	10	.2	0
Kate Galer	31/99	878	431	4.4	152	.318	16	.2	21	.2	31	28	342	3.5	5	35	.4	3
Jill Schoeberl	31/99	769	347	3.5	101	.320	74	.8	50	.5	57	21	245	2.5	14	95	1.1	7
Erin Long	5/5	1	0	.0	1	-1.000	0	.0	0	.0	0	0	0	.0	0	0	.0	0
UNI	31/99	3535	1542	15.6	531	.286	1242	12.6	254	2.6	299	142	1510	15.3	87	454	5.5	36
OPP	31/99	3695	1183	12.0	708	.129	1011	10.2	142	1.4	253	254	1376	13.9	68	274	3.5	54

DATE	OPPONENT	ATT	RESULT	SCORES	TOURNAMENT
9/1	Kansas	176	W 3-0	15-13, 15-8, 15-1	New Mexico Invitational
9/2	New Mexico	452	W 3-1	15-13, 10-15, 15-12, 16-14	New Mexico Invitational
9/2	Loyola Marymount	275	L 0-3	10-15, 7-15, 5-15	New Mexico Invitational
9/8	*SOUTHWEST MISSOURI	1645	W 3-1	15-5, 17-19, 15-5, 16-14	
9/9	*TULSA	1106	W 3-0	15-2, 15-2, 15-4	
9/13	Iowa State	518	W 3-0	15-12, 15-9, 15-3	
9/15	*DRAKE	1790	W 3-1	15-12, 13-15, 15-8, 15-12	
9/16	WESTERN ILLINOIS	560	W 3-0	15-2, 15-7, 15-5	
9/22	*Illinois State	2285	W 3-0	15-13, 15-10, 15-7	
9/23	*Bradley	213	W 3-0	15-4, 15-10, 15-8	
9/29	*SOUTHERN ILLINOIS	1448	W 3-0	15-10, 15-9, 15-6	
9/30	*INDIANA STATE	1161	W 3-0	15-2, 15-8, 15-1	
10/1	*EVANSVILLE	979	W 3-0	15-2, 15-11, 15-3	
10/6	*Creighton	145	W 3-0	15-2, 15-4, 15-1	
10/7	*Wichita State	214	W 3-0	15-10, 15-2, 15-4	
10/11	*Drake	852	W 3-2	7-15, 9-15, 15-11, 15-10, 17-15	
10/14	NORTHERN ILLINOIS	795	W 3-0	15-11, 15-1, 15-5	
10/20	*BRADLEY	1616	W 3-0	15-8, 15-7, 15-11	
10/21	*ILLINOIS STATE	1055	W 3-0	15-7, 15-3, 15-3	
10/27	*Southern Illinois	210	W 3-0	15-8, 15-2, 15-4	
10/28	*Evansville	180	W 3-0	15-5, 15-13, 15-2	
10/29	*Indiana State	97	W 3-0	15-7, 15-6, 15-13	
11/3	*CREIGHTON	1733	W 3-0	15-1, 15-4, 15-5	
11/4	*WICHITA STATE	1760	W 3-0	15-4, 15-8, 15-3	
11/10	*Southwest Missouri	789	W 3-0	15-5, 15-7, 15-8	
11/11	*Tulsa	102	W 3-0	15-10, 15-2, 15-12	
11/18	Southern Illinois	700	W 3-0	15-5, 15-6, 15-5	Missouri Valley Tournament
11/19	Drake	1007	W 3-1	10-15, 16-14, 15-10, 15-10	Missouri Valley Tournament
11/25	VALPARAISO	1872	W 3-0	15-2, 15-5, 15-13	NCAA Play-In
11/29	COLORADO	1555	W 3-0	15-7, 15-12, 21-19	NCAA Tournament
12/2	Stanford	2166	L 0-3	12-15, 8-15, 3-15	NCAA Tournament

* Missouri Valley Conference match

Total Attendance - 29,456 (950 avg.)

Home - 19,075 (1,363 avg.)

Away - 10,381 (611 avg.)

1995 Review

Panthers End Magical Season at NAAs—What a Run!

The team motto for the Northern Iowa volleyball team as it entered the 1995 season was "Ditto", in reference to a hoped-for repeat of the accomplishments of the Panthers' outstanding 1994 team.

That certainly was a tall order, considering that team posted a best-ever 28-2 record, dominated the Missouri Valley Conference and advanced to the second round of the NCAA Tournament for the first time in school history.

But just when Panther fans thought it couldn't get any better, the '95 squad was even more impressive and more dominant than its predecessor, adding more pages to the school record book.

UNI rode a school-record 27-match winning streak into its second round NCAA match at Stanford on Dec. 2. The Panthers gave the defending champs an early scare, but the Cardinal prevailed, 15-12, 15-8, 15-3, to put an end to a two-year run which saw the Panthers compile a 57-4 mark, which included a 39-1 record in conference play.

The Panthers also cracked the national top 25 for the first time in school history on Nov. 21 and moved up to 24th the following week. Just a day later, they gained a little revenge from the previous season by defeating Colorado in the first round of the NAAs, 15-7, 15-12, 21-19, in a memorable match in a packed West Gymnasium. The Buffs had ended UNI's season the year before in the second round in Boulder.

After dominating the Missouri Valley Conference like no other team in history during the regular season, the Panthers fulfilled their favorite's role in the league tournament to win their second consecutive title. UNI became the first team in conference history to go unbeaten with a 20-0 mark, losing only four games. During that span, the Panthers took 36 consecutive games from league opponents to tie a school mark set in 1994. By breezing through the Valley schedule, the winning string in regular-season MVC play reached 35.

The closest UNI came to tasting defeat during conference play was a thrilling come-from-behind win at Drake on Oct. 11. The Panthers were left for dead after dropping the first two games of the match, but rallied for a 7-15, 9-15, 15-11, 15-10, 17-15 victory.

For the second straight year, the Valley tournament final was an all-Iowa affair with UNI downing Drake, 10-15, 16-14, 15-10, 15-10. As expected, the Panthers dominated the all-tournament team and, just a day later, coach Iradje Ahrabi-Fard was named Coach of the Year for the second straight season.

The Panthers began the season with a first-place tie at the New Mexico Invitational on Labor Day weekend. After beating Kansas in the opener, they split with a pair of nationally-ranked opponents, downing the host Lobos before falling to Loyola Marymount, their only loss until the NAAs.

A remarkable run began in the Valley opener against Southwest Missouri State at home on Sept. 8. A 3-1 win over the Lady Bears marked the first of what would become a school-record 27 straight wins and a school-record 33rd consecutive home victory. That mark continued through the season and reached 46 with the first-round NCAA win over Colorado.

Northern Iowa was ranked fifth nationally in service aces in the



final regular-season statistics compiled by the NCAA. The Panthers averaged 2.57 aces per game, primarily on the strength of three players—Michelle Becker, Kate Marovich and Jill Schoeberl—who ranked second, third and fifth, respectively, in the Missouri Valley. The Panthers were ninth in team hitting percentage at .291 and 17th in blocks with a 3.20 average per game. Individually, Tina Parkin was 16th in blocks with a 1.56 per game average.

Individually, UNI grabbed its share of post-season awards in the Valley with three Panthers—Kara Galer, Kate Galer and Jill Schoeberl—earning first team all-conference honors while another, Kate Marovich, picked up second team recognition.

Final NCAA Division I Coaches Poll

1. Nebraska	(32-1)
2. Texas	(28-7)
3. Stanford	(29-3)
4. Michigan State	(34-3)
5. Hawaii	(31-1)
6. Florida	(35-2)
7. UCLA	(23-9)
8. Penn State	(27-8)
9. Ohio State	(22-8)
10. Oral Roberts	(30-3)
11. Arizona State	(19-8)
12. Southern California	(18-9)
13. San Diego State	(27-5)
14. Notre Dame	(27-7)
15. Texas A&M	(23-7)
16. Illinois	(24-9)
17. Washington State	(22-7)
18. Cal-Santa Barbara	(26-9)
19. Pacific	(21-9)
20. Long Beach State	(22-10)
21. Loyola Marymount	(24-5)
22. Georgia Tech	(29-7)
23. Brigham Young	(21-9)
24. Northern Iowa	(29-2)
25. Texas Tech	(21-12)

Record Book

Season Records - Team

Matches.....	41, 1983
Games.....	138, 1987
Wins.....	34, 1987
Losses.....	20, 1983
Winning Percentage935, 1995 (29-2)
Winning Streak.....	27, Sept. 8-Nov. 29, 1995
Losing Streak.....	7, 9/13/83 to 9/23/93
Home Winning Streak	46, Oct. 10, 1992 to present
Most Consecutive	
Games Won	36, (Twice) Oct. 15-Dec. 4, 1994; Oct. 11-Nov. 19, 1995
Kills	1,937, 1987
Total Attempts	4,545, 1987
Hitting Percentage324, 1986
Service Aces	326, 1987
Block Solos	157, 1986
Block Assists	565, 1990
Team Blocks	354, 1990
Digs	2,462, 1987
Assists	1,577, 1987

Match Records - Team

Kills	94 vs. Western Illinois, 9/25/87
Total Attempts	275 vs. Baylor, 12/5/93
Hitting Percentage646 vs. Tulsa, 9/9/95
Service Aces	26 vs. Winona State, 11/6/91
Block Solos	17 vs. Bradley, 10/22/83; vs. Iowa State, 11/4/86
Block Assists	42 vs. Southern Illinois, 10/18/85
Team Blocks	28 vs. Southern Illinois, 10/18/85
Digs	125 vs. Washington State, 9/11/87
Assists	88 vs. Western Illinois, 9/25/87

Career Leaders

Kills

1. Bobbi Becker (86-89)	1,611
2. Kate Galer (93-present)	1,185
3. Maryellen McCann (84-87)	1,122
4. Lisa Meeker (83-86)	1,111
5. Chris Less (88-91)	1,061
6. Denise Cuttell (87-90)	1,017
7. Jill Schoeberl (92-95)	1,006
Stacy Makoben (89-92)	1,006
9. Sylvia Eder (83-85)	895
10. Natalie Walters (91-93)	862

Kills Per Game (min. 600 attempts)

1. Kate Galer (93-present)	3.96
2. Bobbi Becker (86-89)	3.41
3. Natalie Walters (91-93)	3.13
4. Maryellen McCann (84-87)	2.87
5. Jill Schoeberl (92-95)	2.85
6. Stacy Makoben (89-92)	2.74
7. Sylvia Eder (83-85)	2.66
8. Jill Sprague (85-88)	2.523
9. Lisa Meeker (83-86)	2.519
10. Chris Less (88-91)	2.50

Total Attempts

1. Bobbi Becker (86-89)	3,756
2. Maryellen McCann (84-87)	2,950
3. Lisa Meeker (83-86)	2,812
4. Kate Galer (93-present)	2,616
5. Stacy Makoben (89-92)	2,596
6. Denise Cuttell (87-90)	2,409
7. Kristie Oleen (88-91)	2,366
8. Chris Less (88-91)	2,331
9. Jill Schoeberl (92-95)	2,274
10. Natalie Walters (91-93)	2,148

Hitting Percentage (min. 600 attempts)

1. Chris Less (88-91)308
2. Jill Sprague (85-88)306
3. Kara Galer (1992-95)309
4. Kate Galer (93-present)299
5. Jill Schoeberl (1992-95)2893
6. Kate Marovich (1993-present) ..	.2887
7. Bobbi Becker (86-89)286
8. Denise Cuttell (87-90)283
9. Kris Schroeder (87-91)278
10. Sylvia Eder (83-85)254

UNI Year-by-Year Records

Year	Record	Coach	Conference Record/Finish
1975	13-0-2	Sharon Huddleston	
1976	16-14-1	Sharon Huddleston	
1977	13-15-5	Sharon Huddleston	
1978	15-17-5	Carol Gruber	
1979	*28-20-2	Carol Gruber	
1980	*30-16-3	Carol Gruber	
1981	*40-8-3	Iradge Ahrabi-Fard	
1982	38-19-1	Iradge Ahrabi-Fard	2-2/T3rd
1983	21-20	Iradge Ahrabi-Fard	4-5/T5th
1984	16-16	Iradge Ahrabi-Fard	4-5/6th
1985	23-6	Iradge Ahrabi-Fard	7-2/3rd (T3rd in tournament)
1986	**30-3	Iradge Ahrabi-Fard	8-1/T1st (1st in tournament)
1987	**34-5	Iradge Ahrabi-Fard	9-0/1st (1st in tournament)
1988	23-10	Iradge Ahrabi-Fard	8-1/T1st (T3rd in tournament)
1989	#25-6	Iradge Ahrabi-Fard	8-1/2nd (2nd in tournament)
1990	#28-5	Iradge Ahrabi-Fard	9-0/1st (2nd in tournament)
1991	*23-8	Iradge Ahrabi-Fard	8-1/T1st (1st in tournament)
1992	17-9	Iradge Ahrabi-Fard	11-5/T3rd (T3rd in tournament)
1993	#24-6	Iradge Ahrabi-Fard	13-3/3rd (2nd in tournament)
1994	**28-2	Iradge Ahrabi-Fard	19-1/1st (1st in tournament)
1995	*29-2	Iradge Ahrabi-Fard	20-0/1st (1st in tournament)

* Iowa AIAW Division II champion

** NCAA Tournament participant

National Invitational Championship participant

Assists

1. Kara Galer (1992-95).....	4,265
2. Mary Bernhardt (84-87)	3,977
3. Bobbie Kreple (87-90)	2,780
4. Katie Crowley (88-91).....	1,895

Service Aces

1. Dawn Meester (89-92)	321
2. Bobbi Becker (86-89).....	234
3. Kari Warren (83-86)	183
4. Mary Bernhardt (84-87).....	169
5. Sylvia Eder (83-85)	166
6. Maryellen McCann (84-87)	146
7. Bobbie Kreple (87-90)	143
8. Jill Sprague (85-88).....	141
9. Kristie Oleen (88-91).....	119
10. Katie Crowley (88-91).....	117

Digs

1. Bobbi Becker (86-89).....	1,457
2. Mary Bernhardt (84-87)	1,202
3. Kate Galer (93-present).....	1,046
4. Kara Galer (92-95).....	975
5. Kari Warren (83-86)	913
6. Lisa Meeker (83-86).....	874
7. Dawn Meester (89-92)	857
8. Bobbie Kreple (87-90)	850
9. Kristie Oleen (88-91).....	760
10. Maryellen McCann (84-87)	754

Block Solos

1. Denise Cuttell (87-90)	90
2. Kari Warren (83-86)	83
3. Lisa Meeker (83-86).....	74
4. Carrie Shurr (91-94).....	73
5. Jill Sprague (85-88)	71
6. Mary Bernhardt (84-87).....	67
7. Tricia Mills (90-93)	65
8. Chris Less (88-91).....	62
9. Maryellen McCann (84-87).....	57
10. Kate Marovich (93-present)	50

Block Assists

1. Chris Less (88-91).....	476
2. Denise Cuttell (87-90).....	407
3. Tricia Mills (90-93).....	335
4. Carrie Shurr (91-94)	328
5. Kari Warren (83-86).....	305
6. Jill Schoeberl (92-95).....	256
Jill Sprague (85-88).....	256
8. Mary Bernhardt (84-87).....	237
9. Kate Marovich (93-present)	228
10. Kara Galer (92-95)	222

Total Blocks

1. Chris Less (88-91).....	539
2. Denise Cuttell (87-90).....	497
3. Carrie Shurr (91-94)	401
4. Tricia Mills (90-93).....	400
5. Kari Warren (83-86).....	388
6. Jill Sprague (85-88)	327
7. Mary Bernhardt (84-87).....	304
8. Lisa Meeker (83-86).....	288
9. Jill Schoeberl (92-95).....	287
10. Kate Marovich (93-present)	278

Blocks Per Game (min. 180 games)

1. Carrie Shurr (91-94).....	1.40
2. Chris Less (88-91).....	1.27
3. Tricia Mills (90-93).....	1.10
4. Denise Cuttell (87-90)	1.04
5. Jill Sprague (85-88)	1.02
6. Kate Marovich (93-present)	1.01
7. Kari Warren (83-86).....	0.93
8. Jill Schoeberl (92-95).....	0.81
9. Sylvia Eder (83-85)	0.69
10. Mary Bernhardt (84-87)	0.66

Games Played

1. Denise Cuttell (87-90).....	478
2. Bobbi Becker (86-89)	473
3. Mary Bernhardt (84-87).....	464
4. Lisa Meeker (83-86).....	441
5. Maryellen McCann (84-87)	426
6. Chris Less (88-91).....	425
7. Dawn Meester (89-92)	421
8. Kari Warren (83-86).....	418
9. Kris Schroeder (87-91).....	402
10. Kara Galer (92-95)	390

Season Leaders

Kills

1. Bobbi Becker ('89).....	534
2. Denise Cuttell ('90).....	497
3. Maryellen McCann ('87).....	494
4. Kate Galer ('95).....	431
5. Natalie Walters ('93).....	425
6. Bobbi Becker ('87).....	416
7. Stacy Makoben ('92).....	400
8. Chris Less ('90).....	398
9. Kate Galer ('94).....	396
10. Sylvia Eder ('85).....	395
Shawna Hutchins ('87).....	395

Kills Per Game (min. 300 attempts)

1. Bobbi Becker ('89).....	4.90
2. Kate Galer ('95).....	4.353
3. Stacy Makoben ('92).....	4.345
4. Denise Cuttell ('90).....	4.14
5. Natalie Walters ('93).....	4.09
6. Kate Galer ('94).....	3.9207
7. Maryellen McCann ('87)....	3.9206
8. Sylvia Eder ('85).....	3.79
9. Kris Schroeder ('89).....	3.783
10. Jill Schoeberl ('94).....	3.782

Total Attempts

1. Bobbi Becker ('89).....	1,195
2. Denise Cuttell ('90).....	1,135
3. Maryellen McCann ('87).....	1,117
4. Natalie Walters ('93).....	1,053
5. Bobbi Becker ('87).....	1,003
6. Kristie Oleen ('91).....	999
7. Shawna Hutchins ('87).....	981
8. Stacy Makoben ('92).....	951
9. Kristie Oleen ('90).....	918
10. Bobbi Becker ('88).....	913

Hitting Percentage (min. 300 attempts)

1. Kara Galer ('94).....	.393
2. Maryellen McCann ('86).....	.352
3. Jill Sprague ('86).....	.346
4. Lisa Meeker ('86).....	.340
5. Sylvia Eder ('85).....	.332
6. Carrie Shurr ('94).....	.329
7. Mary Bernhardt ('87).....	.326
8. Chris Less ('90).....	.324
9. Jill Schoeberl ('95).....	.320
10. Kate Galer ('95).....	.318

Assists

1. Bobbie Kreple ('90).....	1,297
2. Mary Bernhardt ('87).....	1,249
3. Kara Galer ('93).....	1,149
4. Kara Galer ('94).....	1,134
5. Kara Galer ('95).....	1,114
6. Mary Bernhardt ('86).....	1,089
7. Bobbie Kreple ('89).....	1,080
8. Katie Crowley ('91).....	1,021
9. Mary Bernhardt ('85).....	987
10. Kara Galer ('92).....	868

Service Aces

1. Dawn Meester ('91).....	104
2. Dawn Meester ('92).....	98
3. Dawn Meester ('90).....	86
4. Sylvia Eder ('84).....	83
5. Maryellen McCann ('86).....	73
6. Bobbi Becker ('88).....	66
7. Bobbi Becker ('89).....	65
8. Jill Sprague ('85).....	60
9. Mary Bernhardt ('87).....	59
Kari Warren ('83).....	59
Bobbi Becker ('87).....	59

Digs

1. Bobbi Becker ('87).....	471
2. Mary Bernhardt ('87).....	433
3. Bobbi Becker ('89).....	374
4. Maryellen McCann ('87).....	361
5. Kate Galer ('94).....	355
6. Kate Galer ('93).....	349
7. Bobbi Becker ('88).....	345
8. Kate Galer ('95).....	342
9. Lauren Lawrence ('87).....	335
10. Mary Bernhardt ('86).....	316

Block Solos

1. Michelle Schaab ('83).....	48
2. Carrie Shurr ('93).....	36
3. Kari Warren ('86).....	35
4. Tina Parkin ('95).....	30
Tricia Mills ('93).....	30
Jane Witt ('83).....	30
7. Lisa Meeker ('86).....	29
8. Carrie Shurr ('94).....	28
9. Denise Cuttell ('87).....	27
Maryellen McCann ('86).....	27
Jill Sprague ('88).....	27

Block Assists

1. Jane Witt ('83).....	150
2. Chris Less ('91).....	147
3. Chris Less ('90).....	141
4. Carrie Shurr ('94).....	139
5. Denise Cuttell ('90).....	137
6. Sylvia Eder ('83).....	119
7. Chris Less ('89).....	118
8. Tina Parkin ('95).....	107
9. Kate Marovich ('95).....	106
10. Kari Warren ('84).....	97
Tricia Mills ('92).....	97

Total Blocks

1. Jane Witt ('83).....	180
2. Chris Less ('91).....	168
3. Carrie Shurr ('94).....	167
4. Denise Cuttell ('90).....	162
5. Chris Less ('90).....	154
6. Tina Parkin ('95).....	137
Sylvia Eder ('83).....	137
8. Chris Less ('89).....	132
9. Michelle Schaab ('83).....	131
10. Kate Marovich ('95).....	124

Match Records

Kills

1. Bobbi Becker	40
(vs. Illinois St., 11/11/89)	
2. Bobbi Becker	35
(vs. SW Missouri, 11/18/89)	
3. Maryellen McCann	34
(vs. Iowa, 11/3/87)	
4. Denise Cuttall	33
(vs. Iowa, 11/6/90)	
5. Maryellen McCann	29
(vs. W. Illinois, 9/25/87);	
Kate Galer	29
(vs. SW Missouri, 10/30/93)	

Total Attempts

1. Bobbi Becker	88
(vs. Illinois St., 11/11/89)	
2. Bobbi Becker	86
(vs. SW Missouri, 11/18/89)	
3. Kate Galer	79
(vs. SW Missouri, 10/30/93)	
4. Natalie Walters	76
(vs. Illinois State, 11/19/93)	
5. Denise Cuttall	72
(vs. Iowa, 11/6/90)	

Hitting Percentage (min. 10 attempts)

1. Kate Galer846
(vs. Tulsa, 10/2/93)	
2. Kara Galer818
(vs. Drake, 11/6/93)	
Jill Sprague818
(vs. Valparaiso, 9/5/87)	
Maryellen McCann818
(vs. NW Missouri St., 9/26/86)	
5. Jill Sprague764
(vs. Winona St., 9/30/86)	

Assists

1. Mary Bernhardt	72
(vs. Western Illinois, 9/25/87)	
2. Kara Galer	68
(vs. Drake, 10/11/95)	
3. Mary Bernhardt	67
(vs. Southern Illinois, 10/18/85)	
4. Kara Galer	66
(vs. Southwest Missouri, 10/30/93)	
Bobbie Kreple	66
(vs. Western Illinois, 10/13/90)	

Service Aces

1. Dawn Meester	13
(vs. Winona St., 11/6/91)	
2. Dawn Meester	12
(vs. St. Ambrose, 9/18/90)	
3. Dawn Meester	10
(vs. Indiana St., 10/26/92);	
(vs. Tulsa, 10/2/92);	
(vs. Iowa State, 11/3/92)	

Digs

1. Mary Bernhardt	39
(vs. Washington St., 9/11/87)	
2. Bobbi Becker	30
(vs. William & Mary, 12/1/89)	
Maryellen McCann	30
(vs. W. Illinois, 9/25/87)	
4. Four players	28

Block Solos

1. Kari Warren	8
(vs. Iowa St., 11/4/86)	
2. Maryellen McCann	7
(vs. Southwest Missouri, 11/22/86)	
3. Michelle Schaab	6
(vs. Bradley, 10/22/83;	
vs. Loras, 9/27/83)	
4. Sylvia Eder	5
(vs. Bradley, 10/22/83)	
Lisa Meeker	5
(vs. W. Illinois, 11/15/86)	

Block Assists

1. Kari Warren	15
(vs. So. Illinois, 10/18/85)	
2. Chris Less	13
(vs. Illinois St., 10/25/91)	
3. Tina Parkin	11
(vs. Drake, 9/15/95)	
Denise Cuttall	11
(vs. Illinois St., 11/11/89)	
Shawna Hutchins	11
(vs. E. Michigan, 9/14/85)	
Carrie Shurr	11
(vs. Wichita State, 9/17/93)	

Total Blocks

1. Kari Warren	17
(vs. So. Illinois, 10/18/85)	
2. Chris Less	16
(vs. Illinois St., 10/25/91)	
3. Carrie Shurr	13
(vs. Wichita State, 9/17/93)	
4. Tina Parkin	12
(vs. Drake, 9/15/95)	
Chris Less	12
(vs. Tulane, 9/30/88)	
Carrie Shurr	12
(vs. Southern Illinois, 9/9/94)	

Records by Class

Kills

Freshman - 358, Kate Galer (1993)
Sophomore - 416, Bobbi Becker (1987)
Junior - 431, Kate Galer (1995)
Senior - 534, Bobbi Becker (1989)

Attempts

Freshman - 890, Kate Galer (1993)
Sophomore - 1003, Bobbi Becker (1987)
Junior - 1053, Natalie Walters (1993)
Senior - 1195, Bobbi Becker (1989)

Hitting Percentage (min. 300 att.)

Freshman - .313, Jill Sprague (1985)
Sophomore - .346, Jill Sprague (1986)
Junior - .393, Kara Galer (1994)
Senior - .340, Lisa Meeker (1986)

Assists

Freshman - 868, Kara Galer (1992)
Sophomore - 1149, Kara Galer (1993)
Junior - 1134, Kara Galer (1994)
Senior - 1297, Bobbie Kreple (1990)

Aces

Freshman - 60, Jill Sprague (1985)
Sophomore - 86, Dawn Meester (1990)
Junior - 104, Dawn Meester (1991)
Senior - 98, Dawn Meester (1992)

Digs

Freshman - 349, Kate Galer (1993)
Sophomore - 471, Bobbi Becker (1987)
Junior - 345, Bobbi Becker (1988)
Senior - 433, Mary Bernhardt (1987)

Block Solos

Freshman - 48, Michelle Schaab (1983)
Sophomore - 23, Lisa Meeker (1984)
Junior - 36, Carrie Shurr (1993)
Senior - 35, Kari Warren (1986)

Block Assists

Freshman - 150, Jane Witt (1983)
Sophomore - 119, Sylvia Eder (1983)
Junior - 141, Chris Less (1990)
Senior - 147, Chris Less (1991)

Total Blocks

Freshman - 180, Jane Witt (1983)
Sophomore - 137, Sylvia Eder (1983)
Junior - 154, Chris Less (1990)
Senior - 168, Chris Less (1991)

Miscellaneous Records

30-Kill Club

40, Bobbi Becker vs. Illinois State (11/11/89)
35, Bobbi Becker vs. Southwest Missouri (11/18/89)
34, Maryellen McCann vs. Iowa (11/3/87)
33, Denise Cuttell vs. Iowa (11/6/90)

25-Kill Club

29, Kate Galer vs. Southwest Missouri (10/30/93)
29, Maryellen McCann vs. Western Illinois (9/25/87)
28, Natalie Walters vs. Southwest Missouri (10/30/93)
28, Bobbi Becker vs. William & Mary (12/1/89)
28, Sylvia Eder vs. Southern Illinois (10/18/85)
27, Natalie Walters vs. Southwest Missouri (11/19/93)
27, Stacy Makoben vs. Iowa State (9/12/92)
27, Denise Cuttell vs. Illinois State (10/27/90)
27, Denise Cuttell vs. Iowa State (9/9/90)
27, Bobbi Becker vs. Missouri (9/15/89)
27, Maryellen McCann vs. Iowa State (11/17/87)
27, Maryellen McCann vs. Southwest Missouri (11/22/86)
26, Bobbi Becker vs. Western Illinois (9/25/87)
26, Maryellen McCann vs. Washington State (9/11/87)
26, Lisa Meeker vs. Illinois State (11/2/85)
25, Kate Galer vs. Southwest Missouri (11/19/93)
25, Kate Galer vs. Illinois State (11/12/93)
25, Kristie Oleen vs. Northern Illinois (9/14/91)
25, Lisa Meeker vs. Southwest Missouri (11/1/86)
25, Sylvia Eder vs. Bradley (11/8/85)

15-Block Club

17, Kari Warren vs. Southern Illinois (10/18/85)
16, Chris Less vs. Illinois State (10/25/91)

25-Dig Club

39, Mary Bernhardt vs. Washington State (9/11/87)
30, Bobbi Becker vs. William & Mary (12/1/89)
30, Maryellen McCann vs. Western Illinois (9/25/87)
28, Natalie Walters vs. Southwest Missouri (11/19/93)
28, Kate Galer vs. Southwest Missouri (10/30/93)
28, Bobbi Becker vs. Ball State (10/8/88)
28, Mary Bernhardt vs. Iowa (11/6/84)
27, Bobbie Kreple vs. Illinois State (10/27/90)
27, Amy Dall vs. Bradley (10/22/83)
26, Mary Bernhardt vs. Idaho State (9/11/87)
26, Lisa Meeker vs. Bradley (9/14/85)
26, Donna Boehmer vs. Iowa (11/6/84)
25, Maryellen McCann vs. Iowa (11/3/87)
25, Bobbi Becker vs. Eastern Illinois (10/30/87)

20-20 Club (Kills-Digs)

34-25, Maryellen McCann vs. Iowa (11/3/87)
29-30, Maryellen McCann vs. Western Illinois (9/25/87)
29-28, Kate Galer vs. Southwest Missouri (10/30/93)
28-21, Natalie Walters vs. Southwest Missouri (10/30/93)
27-28, Natalie Walters vs. Southwest Missouri (11/19/93)
25-23, Lisa Meeker vs. Southwest Missouri (11/1/86)
24-23, Kate Galer vs. Baylor (12/5/93)
22-23, Maryellen McCann vs. Idaho State (9/11/87)
22-22, Stacy Makoben vs. Virginia (9/4/92)
22-21, Kate Galer vs. Drake (10/11/95)
20-24, Kate Galer vs. Sacramento State (12/4/93)
20-20, Bobbi Becker vs. Southwest Missouri (11/22/86)

History

Missouri Valley Conference Most Valuable Player

1995 Kara Galer
1994 Kara Galer

Gateway Conference Most Valuable Player

1990 Denise Cuttell
1987 Mary Bernhardt

All-Missouri Valley Conference

1995 Kara Galer (1st Team)
Kate Galer (1st Team)
Jill Schoeberl (1st Team)
Kate Marovich (2nd Team)

1994 Kara Galer (1st Team)
Kate Galer (1st Team)
Carrie Shurr (1st Team)
Jill Schoeberl (2nd Team)

1993 Natalie Walters (1st Team)
Kara Galer (2nd Team)
Kate Galer (HM)
Carrie Shurr (HM)

1992 Stacy Makoben (1st Team)
Dawn Meester (2nd Team)
Natalie Walters (HM)
Kara Galer (HM)

All-Gateway Conference

1991 Chris Less (1st Team)
Kristie Oleen (1st Team)
Dawn Meester (HM)

1990 Denise Cuttell (1st Team)
Bobbie Kreple (1st Team)
Chris Less (2nd Team)

1989 Bobbi Becker (1st Team)
Denise Cuttell (2nd Team)
Kris Schroeder (2nd Team)

1988 Bobbi Becker (1st Team)
Jill Sprague (1st Team)
Denise Cuttell (HM)
Kris Schroeder (HM)

1987 Bobbi Becker (1st Team)
Mary Bernhardt (1st Team)
Maryellen McCann (1st Team)
Kris Schroeder (HM)

1986 Mary Bernhardt (1st Team)
Lisa Meeker (1st Team)
Maryellen McCann (2nd Team)
Jill Sprague (2nd Team)

1985 Sylvia Eder (1st Team)
Lisa Meeker (2nd Team)
Mary Bernhardt (HM)
Jill Sprague (HM)

Missouri Valley All- Tournament

1995 Kara Galer (MVP)
Kate Galer
Jill Schoeberl

1994 Kara Galer (MVP)
Kate Galer
Jill Schoeberl
Carrie Shurr

1993 Kara Galer
Kate Galer
Natalie Walters

1992 Stacy Makoben
Dawn Meester

Gateway All-Tournament

1991 Chris Less - (MVP)
Kristie Oleen

1990 Bobbie Kreple
Kristie Oleen

* No all-tournament team until 1990.

Missouri Valley Freshman of the Year

1993 Kate Galer

Gateway Newcomer of the Year

1987 Kris Schroeder

Missouri Valley Coach of the Year

1995 Iradge Ahrabi-Fard
1994 Iradge Ahrabi-Fard

Gateway Coach of the Year

1987 Iradge Ahrabi-Fard
1985 Iradge Ahrabi-Fard

Midwest Region Coach of the Year

1985 Iradge Ahrabi-Fard

Northern Iowa in the NCAA Tournament

1995 - W vs. Colorado 15-7, 15-12, 21-19
L at Stanford 12-15, 8-15, 3-15

1994 - W vs. Rider 15-0, 15-2, 15-3
L at Colorado 16-14, 13-15, 9-15, 12-15

1991 - L at Long Beach State 7-15, 3-15, 6-15

1987 - L at Nebraska 9-15, 1-15, 6-15

1986 - L at Illinois 15-9, 1-15, 6-15, 10-15

Northern Iowa in the N.I.V.C.

1993 - W vs. Lehigh 15-7, 15-12, 15-3
W vs. Wright State 16-14, 15-12, 15-5
W vs. Arkansas State 12-15, 15-2, 15-10, 15-8
W vs. Sacramento State 15-5, 6-15, 10-15, 15-7, 15-6
L vs. Baylor 7-15, 15-13, 15-12, 9-15, 8-15

1990 W vs. Akron 15-10, 15-10, 15-8
L vs. Boise State 15-10, 15-7, 14-16, 10-15, 12-15
L vs. Arkansas State 15-8, 7-15, 11-15, 7-15
L vs. Georgia 15-7, 8-15, 15-17, 12-15

1989 W vs. Fairleigh-Dickinson 14-16, 15-1, 15-7, 15-5
W vs. Gonzaga 15-11, 9-15, 15-12, 15-10
L vs. William & Mary 6-15, 11-15, 15-7, 15-4, 16-18

All-Midwest Region

1994 Kara Galer (2nd Team)
1991 Chris Less (2nd Team)
1990 Denise Cuttell (2nd Team)
1989 Bobbi Becker (1st Team)
1988 Bobbi Becker (1st Team)

All-District 5

1995 Kara Galer
Kate Galer

East-West All-Star Classic

1987 Mary Bernhardt

Academic All-American

1995 Kate Galer (Third Team)
1989 Kris Schroeder (Second Team)
1987 Mary Bernhardt (First Team)
1986 Mary Bernhardt (First Team)
1985 Mary Bernhardt (First Team)

Yearly Team Statistics

Kills

1983	Michelle Schaab	305
1984	Sylvia Eder	251
1985	Sylvia Eder	395
1986	Lisa Meeker	382
1987	Maryellen McCann.....	494
1988	Bobbi Becker	385
1989	Bobbi Becker	534
1990	Denise Cuttall	497
1991	Kristie Oleen	379
1992	Stacy Makoben.....	400
1993	Natalie Walters.....	425
1994	Kate Galer	396
1995	Kate Galer	431

Hitting Percentage

1983	Sylvia Eder202
1984	Kari Warren211
1985	Sylvia Eder332
1986	Maryellen McCann352
1987	Mary Bernhardt.....	.326
1988	Bobbi Becker277
1989	Bobbi Becker315
1990	Chris Less.....	.324
1991	Chris Less.....	.287
1992	Stacy Makoben.....	.285
1993	Kara Galer.....	.283
1994	Kara Galer.....	.393
1995	Jill Schoeberl.....	.320

Assists

1984	Mary Bernhardt.....	652
1985	Mary Bernhardt.....	987
1986	Mary Bernhardt.....	1,089
1987	Mary Bernhardt.....	1,249
1988	Katie Crowley	741
1989	Bobbie Kreple	1,080
1990	Bobbie Kreple	1,297
1991	Katie Crowley	1,021
1992	Kara Galer	868
1993	Kara Galer.....	1,149
1994	Kara Galer.....	1,134
1995	Kara Galer.....	1,114

Digs

1983	Amy Dall	297
1984	Mary Bernhardt.....	232
1985	Lisa Meeker	300
1986	Mary Bernhardt.....	316
1987	Bobbi Becke	471
1988	Bobbi Becker	345
1989	Bobbi Becker	374
1990	Bobbie Kreple.....	311
1991	Kristie Oleen	283
1992	Stacy Makoben.....	223
1993	Natalie Walters.....	362
1994	Kate Galer	355
1995	Kate Galer	342

Service Aces

1983	Kari Warren.....	59
1984	Sylvia Eder.....	83
1985	Jill Sprague.....	60
1986	Maryellen McCann.....	73
1987	Mary Bernhardt.....	59
	Bobbi Becker	59
1988	Bobbi Becker	66
1989	Bobbi Becker.....	65
1990	Dawn Meester	86
1991	Dawn Meester	104
1992	Dawn Meester	98
1993	Natalie Walters	42
1994	Michelle Becker	38
	Kate Galer	38
1995	Kate Marovich.....	55

Total Blocks

1983	Jane Witt.....	180
1984	Kari Warren.....	116
1985	Jill Sprague	114
1986	Jill Sprague	102
1987	Denise Cuttall	120
1988	Jill Sprague	102
1989	Chris Less.....	132
1990	Denise Cuttall	162
1991	Chris Less.....	168
1992	Tricia Mills	115
1993	Carrie Shurr.....	119
1994	Carrie Shurr.....	167
1995	Tina Parkin.....	137

Year	M/G	K	E	TA	PCT	KPG	DIGS	AST	BS	BA	TB	SA
1983	41/126	1232	701	3834	.138	9.78	1540	**	138	284	280	284
1984	32/109	1266	687	3659	.158	11.61	1405	933	79	341	250	262
1985	29/105	1553	456	3772	.291	14.79	1602	1223	93	375	281	251
1986	33/113	1637	489	3542	.324	14.49	1755	1300	157	292	303	274
1987	39/138	1937	634	4545	.287	14.04	2462	1577	112	387	306	326
1988	33/117	1373	470	3445	.262	11.74	1504	1205	88	419	298	268
1989	31/110	1553	506	3723	.281	14.12	1650	1277	65	438	284	252
1990	33/121	1764	646	4428	.253	14.58	1886	1470	72	565	354	274
1991	31/113	1450	601	3833	.222	12.83	1441	1207	72	472	308	287
1992	26/92	1175	485	3118	.221	12.77	1137	968	59	428	273	227
1993	30/104	1638	615	4139	.247	15.75	1732	1373	109	396	307	203
1994	30/101	1572	514	3490	.303	15.56	1486	1268	82	451	308	180
1995	31/99	1542	531	3535	.286	15.58	1510	1242	87	454	314	254

All-Time Conference Standings

1995

Team	MVC	Overall
Northern Iowa	20-0 1.000	29-2 .935
Drake	17-3 .850	25-11 .694
Illinois State	14-6 .700	21-13 .618
Southwest Missouri	14-6 .700	16-12 .571
Southern Illinois	13-7 .650	17-13 .567
Bradley	11-9 .550	17-12 .586
Creighton	6-14 .300	11-19 .367
Wichita State	6-14 .300	8-23 .258
Indiana State	5-15 .250	9-17 .346
Evansville	4-16 .200	9-22 .290
Tulsa	0-20 .000	0-30 .000

1994

Team	MVC	Overall
Northern Iowa	19-1 .950	28-2 .933
Illinois State	16-4 .800	22-12 .647
Drake	14-6 .700	20-9 .690
Bradley	13-7 .650	19-11 .633
Southern Illinois	13-7 .650	18-12 .600
Southwest Missouri	11-9 .550	12-16 .429
Indiana State	9-11 .450	13-18 .419
Wichita State	8-12 .400	13-17 .433
Creighton	3-17 .150	5-20 .200
Evansville	3-17 .150	4-26 .133
Tulsa	1-19 .050	3-26 .103

1993

Team	MVC	Overall
Southwest Missouri	14-2 .875	22-8 .733
Illinois State	14-2 .875	21-11 .656
Northern Iowa	13-3 .813	24-6 .800
Southern Illinois	7-9 .438	14-13 .519
Bradley	7-9 .438	15-14 .517
Indiana State	7-9 .438	15-15 .500
Wichita State	7-9 .438	12-16 .429
Drake	3-13 .188	11-18 .379
Tulsa	0-16 .000	2-31 .061

1992

Team	MVC	Overall
Illinois State	14-2 .875	30-4 .882
Southwest Missouri	14-2 .875	24-11 .686
Northern Iowa	11-5 .689	17-9 .654
Wichita State	11-5 .689	17-9 .654
Indiana State	7-9 .438	13-15 .464
Southern Illinois	6-10 .375	15-15 .500
Drake	5-11 .313	9-18 .333
Bradley	4-12 .250	12-17 .414
Tulsa	0-16 .000	0-24 .000

1991

Team	Gateway	Overall
Northern Iowa	8-1 .889	23-8 .742
Southwest Missouri	8-1 .889	17-13 .567
Illinois State	6-3 .667	19-11 .633
Wichita State	5-4 .556	25-13 .658
Western Illinois	5-4 .556	12-13 .480
Southern Illinois	5-4 .556	15-17 .469
Drake	3-6 .333	13-16 .448
Indiana State	3-6 .333	13-18 .419
Eastern Illinois	1-8 .111	12-21 .364
Bradley	1-8 .111	10-21 .323

1990

Team	Gateway	Overall
Northern Iowa	9-0 1.000	28-5 .848
Southwest Missouri	7-2 .778	24-8 .750
Western Illinois	6-3 .667	21-9 .700
Illinois State	6-3 .667	23-11 .676
Wichita State	6-3 .667	19-12 .613
Southern Illinois	4-5 .444	12-16 .429
Eastern Illinois	3-6 .333	16-19 .457
Indiana State	2-7 .222	7-20 .259
Drake	1-8 .111	10-18 .357
Bradley	1-8 .111	9-27 .250

1989

Team	Gateway	Overall
Illinois State	9-0 1.000	21-10 .677
Northern Iowa	8-1 .889	25-6 .806
Southwest Missouri	7-2 .778	22-10 .688
Southern Illinois	6-3 .643	18-11 .621
Western Illinois	5-4 .556	20-9 .690
Eastern Illinois	3-6 .333	20-15 .571
Wichita State	3-6 .333	19-16 .543
Drake	2-7 .222	7-22 .241
Indiana State	2-7 .222	17-17 .500
Bradley	0-9 .000	7-28 .200

1988

Team	Gateway	Overall
Illinois State	8-1 .889	25-9 .735
Southwest Missouri	8-1 .889	23-7 .767
Northern Iowa	8-1 .889	23-10 .697
Southern Illinois	6-3 .667	12-14 .462
Bradley	4-5 .444	22-15 .595
Wichita State	3-6 .333	21-14 .600
Eastern Illinois	3-6 .333	18-15 .545
Western Illinois	3-6 .333	16-14 .533
Drake	2-7 .222	9-20 .310
Indiana State	0-9 .000	6-23 .207

1987

Team	Gateway	Overall
Northern Iowa	9-0 1.000	34-5 .872
Southwest Missouri	8-1 .889	21-9 .700
Illinois State	6-3 .667	15-12 .556
Southern Illinois	6-3 .667	15-19 .441
Eastern Illinois	5-4 .556	25-8 .758
Indiana State	4-5 .444	14-14 .500
Western Illinois	4-5 .444	17-12 .586
Bradley	2-7 .222	7-23 .233
Drake	1-8 .111	4-23 .148
Wichita State	0-9 .000	6-23 .207

1986

Team	Gateway	Overall
Northern Iowa	8-1 .889	30-3 .909
Southwest Missouri	8-1 .889	26-7 .788
Illinois State	7-2 .778	14-18 .438
Southern Illinois	7-2 .778	21-9 .700
Wichita State	4-5 .444	14-17 .452
Western Illinois	4-5 .444	11-14 .440
Bradley	3-6 .333	12-24 .333
Indiana State	2-7 .222	13-17 .433
Eastern Illinois	2-7 .222	15-19 .441
Drake	0-9 .000	3-26 .103

1985

Team	Gateway	Overall
Illinois State	8-1 .889	31-9 .775
Southern Illinois	8-1 .889	26-11 .703
Northern Iowa	7-2 .778	23-6 .793
Bradley	6-3 .667	32-10 .762
Southwest Missouri	5-4 .536	11-19 .367
Western Illinois	4-5 .444	11-13 .458
Eastern Illinois	3-6 .333	16-17 .485
Indiana State	2-7 .222	11-23 .324
Wichita State	2-7 .222	10-21 .323
Drake	0-9 .000	0-28 .000

1984

Team	Gateway	Overall
Illinois State	9-0 1.000	36-6 .857
Southwest Missouri	8-1 .889	24-11 .686
Southern Illinois	7-2 .778	22-9 .710
Drake	5-4 .556	13-11 .542
Bradley	5-4 .556	27-13 .675
Northern Iowa	4-5 .444	16-16 .500
Eastern Illinois	2-7 .222	17-20 .459
Wichita State	2-7 .222	15-20 .429
Western Illinois	2-7 .222	6-22 .214
Indiana State	1-8 .111	10-25 .286

1983

Team	Gateway	Overall
Southwest Missouri	9-0 1.000	36-6 .857
Illinois State	8-1 .889	24-11 .686
Drake	6-3 .667	15-11 .577
Eastern Illinois	6-3 .667	26-10 .722
Western Illinois	4-5 .444	14-11 .560
Northern Iowa	4-5 .444	21-20 .512
Southern Illinois	3-6 .333	9-23 .281
Bradley	3-6 .333	24-10 .706
Indiana State	1-8 .111	10-23 .303
Wichita State	1-8 .111	6-23 .207

1982*

Team	Gateway	Overall
Illinois State	4-1 .800	29-18 .617
Southwest Missouri	5-2 .714	35-15 .700
Southern Illinois	2-2 .500	22-14 .611
Eastern Illinois	2-2 .500	33-14 .702
Northern Iowa	2-2 .500	38-19 .684
Western Illinois	2-2 .500	16-20 .444
Indiana State	0-2 .000	34-10 .773
Drake	0-2 .000	16-14 .533
Bradley	0-2 .000	14-31 .311
Wichita State	—	No Team —

* 1982 Gateway season - tournament only

All-Time Roster (1974-1995)

- A -

Amundsen, Sue	1975-76-77-78
Anderson, Jill	1983
Arneson, Jenny	1992
Arney, Jennifer	1979-80
Atkinson, Gail	1974

- B -

Bacus, Donna	1974
Baker, Bev	1974-75-76
Becker, Bobbi	1986-87-88-89
Becker, Jennifer	1989-90-91-92
Becker, Michelle	1992-93-94-95
Beitzel, Anne	1979
Bernhardt, Mary	1984-85-86-87
Bird, Karen	1974
Boehmer, Donna	1983-84
Brandt, Sandee	1988-89
Breithaupt, Lisa	1981-82
Brewer, Sue	1980-81
Burns, Jill	1978

- C -

Carlson, Kim	1977
Chenoweth, Cindy	1976
Cramer, Lisa	1985-86
Crowley, Katie	1988-89-90-91
Cuttell, Denise	1987-88-89-90
Cuttell, Diane	1992-93-94

- D -

Dall, Amy	1982-83-84
Davis, Ann	1980-81
Diaz, Judy	1975-76
Dingmon, Debby	1974
Duffy, Kelly	1984

- E -

Eder, Sylvia	1982-83-84-85
Eich, Kerri	1994

- F -

Fitzpatrick, Kathy	1974-76-77
--------------------	------------

- G -

Gabriel, Barb	1976
Galer, Kara	1992-93-94-95
Galer, Kate	1993-94-95
Goedken, Lynne	1979-80-81
Greenwald, Lesa	1977
Guns, Lisa	1986

- H -

Halligan, Kim	1976-77-78
Hansen, Janelle	1983
Hassman, Sue	1982
Hentges, Julie	1977
Homan, Angie	1984-85-86
Hull, Debby	1974
Hutchins, Shawna	1985-86-87-88

- J -

Jacobson, Julie	1974-75
Jensen, Sandy	1983-84
Johnson, Dawn	1975-76
Johnson, Sharon	1974

- K -

Kaisand, Kathy	1974
Kreple, Bobbie	1987-88-89-90
Kroemer, Kris	1988-89

- L -

Langguth, Teresa	1977-78-79-80
Lawrence, Lauren	1984-85-86-87
Lehman, Pam	1979-80-81
Less, Chris	1988-89-90-91
Long, Erin	1994-95

- M -

Makoben, Stacy	1989-90-91-92
Marovich, Kate	1993-94-95
McCann, Maryellen	1984-85-86-87
McCarville, Peg	1980
Meeker, Lisa	1983-84-85-86
Meester, Dawn	1989-90-91-92
Meier, Melissa	1993
Messerschmidt, Janet	1977-78
Metcalf, Kim	1974-75-76
Metz, Allison	1995
Miller, Lisa	1979-80-81-82
Mills, Tricia	1990-91-92-93
Moeller, Deann	1993-94-95
Morgan, Robin	1975
Muehlbauer, Jill	1982

- N -

Nauman, Lori	1981-82
Niemeyer, Danice	1990-92

- O -

Oleen, Kristie	1988-89-90-91
----------------	---------------

- P -

Parker, Doris	1974-75-76-77
Parkin, Tina	1994-95
Patterson, Jill	1976
Petersen, Amy	1984
Pettit, Dionne	1991-92-93
Pettit, Tammy	1979-80-81-82
Pike, Karen	1978
Pins, Lisa	1982-83
Potts, Sue	1979-80-81-82
Powers, Julie	1978-79-80-81

- R -

Rawdon, Bonnie	1974-75-76
Ruess, Michelle	1987-88
Ryan, Kathy	1974-75-76-77

- S -

Schaab, Michelle	1983
Schlueter, Lisa	1978-79
Schoeberl, Jill	1992-93-94-95
Schroeder, Kris	1987-88-89-91
Sexton, Tracey	1984-85
Shurr, Carrie	1991-92-93-94
Siegler, Julie	1990-91-92-93
Smith, Mary Ann	1974-75
Sprague, Jill	1985-86-88
Spratt, Margaret	1974-75
Steger, Cheryl	1978
Swanson, Mary Kaye	1979
Sweeney, Sara	1975-76

- T -

Tonn, Dana	1985-86
------------	---------

- V -

Vinson, Jolene	1984
----------------	------

- W -

Waligora, Karen	1983
Walker, Helen	1974
Walters, Natalie	1991-92-93
Warren, Kari	1983-84-85-86
Weber, Shishonee	1994
Weekly, Colleen	1974
Weiland, Merri	1976
White, Kathy	1974-75
Witt, Jane	1983
Witte, Kate	1978-79-80-81
Wolf, Jill	1995
Wood, Julie	1974
Workman, Mindy	1995
Worley, Vicki	1975

Year-by-Year Results (1975-1995)

1975 (13-0-2)

Coach: Sharon Huddleston

W - Coe 15-7, 15-0
W - Iowa State 15-9, 9-15, 15-1
W - Iowa 15-8, 10-15, 15-12

Graceland Invitational
T - Drake 3-15, 15-10
T - William Penn 5-15, 17-15
W - Dordt 15-10, 15-6

W - at Iowa 16-14, 15-5
W - at Iowa State 15-10, 15-9

Upper Iowa Invitational
W - Upper Iowa 15-3, 15-1
W - Dubuque 15-12, 15-11
W - St. Ambrose 15-3, 15-2
W - Cornell 15-9, 15-7
W - Wartburg 15-12, 15-2

W - at Coe 15-8, 15-7
W - Upper Iowa 15-8, 15-10

1976 (16-14-1)

Coach: Sharon Huddleston

Wisconsin Invitational
L - St. Cloud State 15-17, 14-15
L - Wisconsin 5-15, 17-15, 2-15
L - Northeastern Illinois 8-15, 9-15
L - DePaul 11-15, 6-15

UNI Invitational
W - Iowa 15-13, 15-11
W - Grand View 15-7, 15-2
W - Iowa State 15-9, 13-15, 15-3
L - Iowa 10-15, 15-6, 5-15

W - at Upper Iowa 15-1, 13-15, 15-5

Graceland Invitational
W - Mid-America Nazarene 15-1, 15-5
L - Missouri 6-15, 5-15
W - Baker 15-3, 15-9
L - Iowa 6-13, 6-10
T - Tarkio 15-5, 8-15

W - Wartburg 15-5, 15-3
W - Upper Iowa 15-5, 15-5
W - at Wartburg 15-7, 15-9
W - South Dakota State (in LaCrosse) 12-15, 15-6, 15-13
L - at Wisconsin-LaCrosse 12-15, 15-10, 10-15
W - Iowa State 15-5, 15-3, 15-3
W - at Luther 15-13, 15-9

IAIAW Division II Tournament (2nd)
W - Luther 15-7, 15-6
L - Iowa 12-15, 16-14, 8-15
W - Drake 15-3, 14-16, 15-5
W - William Penn 15-8, 9-15, 15-7
W - Iowa State 15-1, 7-15, 15-13

IAIAW Division II Regional
L - Missouri 7-15, 15-10, 3-15
L - Nebraska 8-15, 5-15
L - Mankato State 13-15, 11-15
L - Kansas 14-16, 9-15
L - Minnesota 11-15, 11-15

1977 (13-15-5)

Coach: Sharon Huddleston

W - Luther 15-10, 15-1, 15-9

Kansas State Invitational (3rd)
L - Emporia State 10-15, 4-15
W - Missouri 15-9, 15-3
W - Graceland 15-7, 15-11
W - Missouri Southern 15-11, 15-11

L - Kansas State 8-15, 6-15
L - Emporia State 12-15, 4-15

W - Coe 15-7, 15-8, 15-6

Wisconsin Invitational
L - Illinois-Chicago 7-15, 2-15
T - Nebraska 1-15, 15-9
L - Minnesota 8-15, 11-15
L - Minnesota 8-15, 6-15
T - Missouri 15-7, 11-15
L - Wisconsin 8-15, 6-15
L - Illinois 10-15, 10-15
T - Wisconsin-LaCrosse 7-15, 15-8

L - Iowa State 15-6, 8-15, 18-16, 10-15, 10-15

UNI Invitational (3rd)
L - Drake 7-15, 6-15
W - Iowa 15-7, 15-10
L - Loras 8-15, 15-7, 14-16
W - Grand View 15-1, 15-12

W - at Wartburg 15-3, 10-15, 15-7, 15-6

Graceland Invitational (3rd)
T - Briar Cliff 15-8, 9-15
L - Missouri-Kansas City 3-15, 6-15
W - Mid-America Nazarene 15-7, 15-0
T - Wichita State 10-15, 15-7

Iowa Invitational (3rd)
W - St. Ambrose 11-5, 11-6
L - Loras 6-11, 4-11
W - Coe 15-3, 15-1

L - Iowa State 15-12, 3-15, 12-15, 15-7, 5-15

IAIAW Division II Tournament (3rd)
W - Iowa 7-15, 16-14, 15-8
L - Drake 9-15, 2-15
W - Iowa State 14-16, 15-13, 15-1

1978 (15-17-5)

Coach: Carol Gruber

W - at Iowa State 8-15, 15-10, 3-15, 15-10, 15-13
W - Wartburg 15-7, 15-6, 15-4

Wisconsin Invitational
T - Illinois 3-15, 15-10
T - Wisconsin-LaCrosse 8-15, 15-7
T - Missouri 13-15, 15-11
L - Northwestern 2-15, 8-15
L - Western Illinois 6-15, 8-15
L - Wisconsin-LaCrosse 6-15, 5-15

W - at Luther 15-6, 15-8, 15-9

Graceland Invitational
L - Dordt 12-14, 10-13
W - Stephens 15-0, 15-2
T - Kansas 10-12, 15-8
T - Augsburg 15-4, 8-10

W - Iowa State 18-16, 16-14, 15-12

Iowa Invitational
W - Loras 15-8, 15-12
W - Northeast Missouri 15-11, 17-15
L - Iowa 13-15, 15-12, 0-15

W - Iowa 15-8, 15-9, 5-15, 15-6

Drake Invitational
L - Central Missouri 8-9, 11-12
L - Drake 7-14, 7-14
L - Iowa State 12-15, 7-15
W - Western Michigan 15-6, 15-5
L - at Iowa 11-15, 15-9, 8-15, 9-15

Winona State Invitational (3-4)

IAIAW Division II Tournament (2nd)
W - Drake 12-15, 17-15, 15-11, 15-12
W - Iowa State 15-10, 15-12, 13-15, 15-7
L - Iowa 15-5, 10-15, 11-15, 5-15

IAIAW Division II Regional
L - Central Missouri 8-15, 11-15
L - Nebraska-Omaha 4-15, 15-9, 7-15
L - Missouri 8-15, 15-13, 10-15
W - Kansas State 3-15, 15-12, 15-8
L - Minnesota 6-15, 7-15

1979 (28-20-2)

Coach: Carol Gruber

W - Luther 15-3, 15-6, 15-5
W - William Penn (in Dubuque) 13-15, 15-13, 15-4
L - at Loras 3-15, 15-11, 13-15
W - Iowa State 11-15, 15-3, 14-16, 15-11, 15-12

Wisconsin Invitational
L - Wisconsin-LaCrosse 11-15, 11-15
L - Iowa 13-15, 9-15
L - Wisconsin 2-15, 14-16
W - Missouri 15-9, 15-8
L - Wisconsin 0-15, 6-15
W - Wisconsin-Stevens Point 6-15, 15-10, 15-11

W - at Drake 15-9, 8-15, 15-12, 13-15, 15-10

Hawkeye Invitational
W - Drake 15-3, 15-7
T - William Penn 15-10, 13-15
L - Lewis 11-15, 7-15
L - Wisconsin 7-15, 8-15

W - at Iowa 11-15, 15-13, 15-12, 15-6

Minnesota Invitational
L - Minnesota 10-15, 15-13, 8-15
W - Missouri 15-9, 15-4
W - Drake 10-15, 15-12, 15-7
L - Minnesota 3-15, 8-15
W - Northern Michigan 15-12, 7-15, 15-8
L - Marquette 3-15, 15-7, 13-15

Missouri Invitational
L - Memphis State 9-15, 10-15
T - Missouri-Kansas City 12-15, 15-12
L - Kansas State 11-15, 4-15
L - Jefferson 15-8, 10-15, 13-15

L - at Iowa State 15-7, 10-15, 8-15, 10-15
W - Drake 15-9, 15-13, 9-15, 12-15, 15-9

Winona State Invitational (1st)
W - Southwest State 15-6, 15-8
W - St. Benedict 15-3, 15-8
W - St. Mary's 15-11, 15-8
W - Winona State 15-8, 15-0
W - St. Olaf 15-11, 15-0
W - Winona State 15-5, 15-11

IAIAW Division II Tournament (1st)
W - William Penn 15-7, 15-7
W - St. Ambrose 15-7, 15-7
W - William Penn 15-11, 15-4, 15-11
W - Loras 15-11, 15-8, 15-6

Minnesota Invitational
L - Minnesota 6-15, 8-15
W - Wayne State 15-13, 15-8
W - North Dakota 15-12, 15-2
L - Iowa 11-15, 11-15
W - North Dakota State 15-8, 15-12
L - Iowa State 10-15, 11-15

IAIAW Division II Regional
L - Minnesota-Duluth 15-7, 7-15, 13-15

W - Northwest Missouri 15-12, 15-13
W - Kearney State 15-7, 15-5
W - St. Mary's 15-10, 13-15, 15-11
L - Missouri Western 13-15, 14-16
L - Central Missouri 7-15, 3-15

1980 (30-16-3)

Coach: Carol Gruber

L - at Iowa State 16-14, 11-15, 12-15, 15-9, 7-15

Kansas State Invitational

W - Missouri 15-12, 15-6
W - Wichita State 15-3, 15-9
W - Wayne State 15-6, 15-13
W - Missouri Western 15-5, 15-4
L - Kansas 9-15, 15-7, 4-15

W - Iowa 15-13, 10-15, 15-11, 16-14

W - Clarke 15-1, 15-4, 15-3
W - Loras 15-8, 15-9, 15-10

North Dakota Invitational

W - North Dakota 15-9, 15-8
W - Regina 15-5, 15-4
W - Augustana (SD) 15-7, 15-10
L - Winnipeg 13-15, 15-8, 12-15
W - Regina 15-9, 15-5, 15-3
L - Winnipeg 6-15, 11-15, 7-15

L - at Drake 15-13, 8-15, 15-4, 10-15, 12-15

Hawkeye Invitational

T - Drake 9-15, 15-9
T - Western Illinois 15-12, 14-16
T - St. Cloud State 11-15, 16-14

L - Drake 3-15, 11-15, 15-9, 7-15
W - St. Ambrose 15-3, 15-10, 15-4
W - Loras 15-10, 15-5, 13-15, 15-11

Mankato State Invitational

W - Gustavus-Adolphus 15-7, 15-9
L - Wisconsin-LaCrosse 12-15, 9-15
W - Wisconsin-Eau Claire 15-7, 12-15, 15-8
W - Mankato State 15-8, 15-7
W - Wisconsin-LaCrosse 15-12, 15-12, 15-12

Northwest Missouri State Invitational

L - William Woods 11-15, 14-16
W - Doane 10-15, 15-6, 16-14, 15-3
W - Northwest Missouri 15-11, 15-17, 13-15, 19-17, 15-8

IAIAW State Tournament (1st)

W - Northwestern 15-4, 15-3
W - Morningside 15-3, 15-1
W - St. Ambrose 15-8, 15-11
W - Loras 16-14, 15-9, 15-11
W - Marycrest 15-6, 10-15, 10-15, 15-7, 15-9

L - Iowa State 15-12, 6-15, 13-15, 6-15

Minnesota Invitational

W - Marquette 15-4, 15-11
L - Minnesota 6-15, 6-15
W - North Dakota 15-11, 15-2
L - Iowa 9-15, 15-10, 14-16

IAIAW Division II Regional Tournament

W - St. Mary's of the Plains 15-8, 15-7
W - South Dakota 13-15, 15-9, 15-13
W - Nebraska-Omaha 15-13, 15-10
L - Minnesota-Duluth 15-11, 16-18, 6-15
L - Central Missouri 8-15, 15-5, 7-15
W - Northwest Missouri 15-1, 5-15, 15-11
L - Minnesota-Duluth 10-15, 13-15, 8-15
L - Bethel 9-15, 15-17, 13-15

1981 (40-8-3)

Coach: Iradge Ahrabi-Fard

L - Iowa State 13-15, 15-6, 15-6, 9-15, 5-15

Kansas State Invitational

W - Missouri-Kansas City 15-8, 15-5, 15-8
W - Missouri 15-10, 15-10
W - Emporia State 15-3, 15-8
T - Kansas State 6-15, 15-13
W - Iowa 11-15, 15-4, 15-11
L - Drake 10-15, 10-15

W - at Iowa 15-12, 7-15, 13-15, 16-14, 15-11

St. Cloud State Invitational (2nd)

T - St. Catherine 15-7, 15-17
W - Bemidji State 15-5, 15-7
W - St. Cloud State 15-1, 15-9
W - South Dakota State 15-2, 15-1
W - St. Cloud State 15-12, 15-4
L - Minnesota-Duluth 14-16, 11-15, 12-15

W - Marycrest 15-4, 15-11, 12-15, 15-4

UNI Invitational (1st)

W - St. Cloud State 15-0, 15-6
W - Loras 15-7, 15-0
W - Minnesota-Duluth 6-15, 15-12, 15-10
W - Nebraska-Omaha 15-7, 5-15, 16-14, 15-9

Iowa Invitational

T - Lewis 13-15, 15-6
W - Iowa State 15-13, 15-6
W - North Dakota State 15-5, 15-13
W - Iowa 10-15, 15-8, 15-10

W - Marycrest 15-3, 15-10, 15-5

Central Missouri State Invitational (1st)

W - Missouri Southern 12-15, 15-4, 15-6
W - Central Missouri 15-8, 15-11
W - Southeast Missouri 15-7, 15-9
W - College of St. Mary 15-7, 15-9
W - Kansas 15-3, 15-4

W - at Loras 15-3, 15-4, 15-3
W - at Drake 15-6, 15-3, 9-15, 15-13

Northern Illinois Invitational (2nd)

W - Minnesota-Duluth 15-5, 15-9
L - Illinois-Chicago 12-15, 9-15
W - Western Illinois 15-10, 15-6
L - Miami (OH) 13-15, 3-15
W - Northern Illinois 15-12, 15-8

IAIAW State Championships (Des Moines)

W - Loras 15-4, 15-0
W - William Penn 15-4, 15-4
W - Northwestern 15-2, 15-8
W - Grand View 15-1, 15-3, 15-9
W - St. Ambrose 15-7, 15-3, 15-6

W - Drake 15-5, 14-16, 12-15, 15-10, 15-13
W - St. Ambrose 15-0, 15-10, 7-15, 15-13
W - Iowa 15-3, 15-11, 15-12

IAIAW Region 6 Championships (Maryville, MO)

W - Minnesota-Duluth 10-15, 15-3, 15-4
W - St. Ambrose 15-7, 15-6
L - North Dakota State 7-15, 12-15
W - St. Cloud State 15-13, 15-5
L - Central Missouri 14-16, 8-15, 10-15
W - Minnesota-Duluth 15-10, 15-8, 17-15

1982 (41-16-1)

Coach: Iradge Ahrabi-Fard

L - at Illinois State 1-15, 15-17, 15-9

Eastern Illinois Quadrangular

W - Northern Illinois 15-12, 13-15, 15-9
L - Eastern Illinois 11-15, 10-15
W - Bradley 15-6, 15-9

L - Eastern Illinois 15-6, 16-18, 15-9, 13-15, 9-15

W - Iowa State 15-6, 15-8, 15-11

Kansas State Invitational (3rd)

W - Northwest Missouri 15-4, 15-1
W - Oral Roberts 15-6, 12-15, 16-14
W - McPherson 15-2, 15-7
W - North Dakota State 15-2, 15-2
L - Missouri 8-15, 8-15

W - at Iowa 15-1, 15-6, 15-8

St. Cloud State Invitational (1st)

W - College of St. Catherine 15-12, 15-9
W - Mankato State 15-2, 15-0
T - Minnesota-Duluth 12-15, 15-10
W - South Dakota 15-6, 15-10
W - St. Cloud State 16-14, 15-9
W - North Dakota 15-7, 8-15, 15-7, 15-8

UNI Invitational (1st)

W - Northeast Missouri 15-6, 15-1
W - South Dakota 15-11, 15-8
W - Northwest Missouri 15-6, 15-1
W - Minnesota-Duluth 15-12, 15-7
W - Northwest Missouri 15-13, 15-6

Northwest Missouri State Invitational (1st)

W - South Dakota 15-8, 15-11
W - Northwest Missouri 15-5, 5-15, 5-10
W - Pittsburg State 15-8, 15-11
W - Pittsburg State 15-4, 15-6
W - Northwest Missouri 15-13, 15-6

L - at Iowa State 15-17, 7-15, 15-13, 15-12, 12-15

Central Missouri State Invitational (2nd)

W - Florissant Valley 15-4, 15-5
W - Kansas 15-1, 15-3
W - Missouri-Kansas City 15-1, 15-3
W - Central Missouri 15-3, 7-15, 15-7
L - Nebraska-Omaha 15-10, 8-15, 7-15

W - St. Ambrose 15-6, 15-5, 15-8
W - at Loras 15-3, 15-5, 15-10

South Dakota Invitational (1st)

W - Augustana (SD) 15-3, 15-5
W - Morningside 15-7, 15-6
W - South Dakota 15-13, 15-6
W - South Dakota 15-13, 15-6
W - St. Cloud State 15-13, 15-10

L - at Drake 11-15, 3-15, 14-16

Northern Illinois Invitational (4th)

L - Northern Illinois 2-15, 15-6, 11-15, 4-15
L - Eastern Michigan 15-13, 11-15, 15-13, 13-15, 10-15
W - Illinois-Chicago 15-8, 12-15, 12-15, 15-6, 15-12
L - Ball State 15-13, 13-15, 10-15, 15-9, 10-15

W - Loras 15-6, 15-6, 15-5
L - Drake 11-15, 15-3, 14-16, 17-19

Nebraska-Omaha Invitational

W - Lewis 15-10, 15-10
W - South Dakota 15-8, 15-12
W - Kansas 17-15, 15-13
L - Nebraska-Omaha 15-5, 13-15, 12-15
W - Bradley 15-7, 15-7
L - Missouri-St. Louis 12-15, 11-15
L - Central Missouri 14-16, 15-2, 14-16

W - Iowa 15-5, 15-8, 15-10

Gateway Conference Tournament (T5th)

L - Southern Illinois 7-15, 8-15, 10-15
W - Bradley 15-13, 11-15, 6-15, 15-3, 15-6
W - Indiana State 11-15, 15-13, 15-8, 15-9
L - Eastern Illinois 15-7, 12-15, 10-15, 15-3, 3-15

1983 (21-20)

Coach: Iradge Ahrabi-Fard

Panther Invitational

W - Augustana (SD) 15-8, 15-13
L - College of St. Mary 8-15, 3-15
W - Northeast Missouri 15-9, 15-10, 15-5
W - College of St. Mary 15-8, 15-13, 15-17, 15-2

L - at Iowa State 8-15, 14-16, 15-10, 15-8, 12-15

Hawkeye Invitational

L - Eastern Illinois 1-15, 10-15, 3-15
L - Lewis 6-15, 10-15, 14-16
L - Iowa 6-15, 15-10, 4-15, 1-15
L - Iowa 12-15, 5-15, 10-15

L - Iowa 2-15, 5-15, 14-16

St. Cloud State Invitational

L - Nebraska-Omaha 7-15, 13-15
W - Bemidji State 15-8, 15-9
L - St. Cloud State 15-8, 13-15, 9-15
L - North Dakota 8-15, 6-15
W - South Dakota 15-12, 15-6
W - Bemidji State 15-1, 15-5

W - at Loras 15-4, 11-15, 16-14, 15-9
W - at Drake 15-12, 15-13, 6-15, 8-15, 15-12

UNI Invitational

W - South Dakota 15-5, 15-10
W - St. Cloud State 14-16, 15-1, 15-12
L - Western Illinois 15-6, 15-17, 10-15
L - Wisconsin 4-15, 5-15
L - Indiana State 12-15, 12-15

W - Central 15-3, 15-12, 15-3
W - Winona State 15-7, 15-6, 15-11
L - Illinois State* 7-15, 1-15, 15-13, 5-15
W - Indiana State* 8-15, 17-15, 15-8, 15-9
L - Drake* 13-15, 5-15, 13-15
L - at Iowa State 7-15, 11-15, 12-15
L - at Western Illinois* 3-15, 6-15, 15-12, 10-15
W - at Bradley* 15-9, 16-14, 14-16, 11-15, 15-8
W - Loras 15-8, 15-12, 15-11

South Dakota Invitational

W - North Dakota 15-2, 15-6, 15-7
W - College of St. Mary 15-7, 15-7, 15-6
W - Augustana (SD) 2-15, 10-15, 15-9, 16-14, 15-9
W - South Dakota 15-13, 15-3, 8-15, 6-15, 15-12

W - at Winona State 4-15, 15-6, 15-2, 15-11
L - Eastern Illinois* 15-7, 8-15, 10-15, 9-15
L - Southern Illinois* 10-15, 11-15, 12-15
L - Iowa 13-15, 7-15, 1-15
L - at Southwest Missouri* 2-15, 9-15, 5-15
W - at Wichita State* 15-9, 9-15, 15-9, 17-15

1984 (16-16)

Coach: Iradge Ahrabi-Fard

L - Iowa State 11-15, 6-15, 16-14, 8-15

Wisconsin-Milwaukee Invitational

W - Indiana State 16-14, 6-15, 16-14
L - Bradley 14-16, 15-8, 12-15
W - Valparaiso 15-13, 15-13
L - UW-Milwaukee 1-15, 11-15

L - vs. Iowa (Cedar Rapids) 10-15, 6-15, 13-15

Hawkeye Invitational

L - Iowa 10-15, 14-16, 4-15
L - Western Illinois 15-9, 5-15, 15-6, 11-15, 14-16
W - Bradley 8-15, 16-18, 15-10, 15-9, 16-14
L - Bradley 6-15, 8-15, 8-15

L - at Drake 5-15, 14-16, 1-15

UNI Invitational

W - Western Illinois 19-17, 15-8, 15-13
W - St. Cloud State 15-10, 15-6
L - UW-Milwaukee 13-15, 11-15
L - Western Illinois 3-15, 15-10, 14-16, 7-15

W - at Loras 15-6, 15-6, 15-4
W - at Winona State 15-5, 15-1, 15-9
L - Southwest Missouri* 10-15, 4-15, 7-15
W - Wichita State* 8-15, 15-7, 15-3, 15-10
W - Drake* 15-7, 15-6, 4-15, 6-15, 15-11
L - at Illinois State* 7-15, 3-15, 10-15
W - at Indiana State* 15-6, 15-9, 15-9
W - Loras 15-2, 16-14, 15-5
L - at Iowa State 7-15, 5-15, 8-15
L - Western Illinois* 11-15, 15-12, 1-15, 15-7, 13-15
L - Bradley* 11-15, 8-15, 7-15

Illinois-Chicago Quadrangular

W - Illinois-Chicago 15-1, 12-15, 15-10, 15-11
W - Cleveland State 14-16, 15-12, 6-15, 15-12, 16-14
W - Butler 15-12, 15-9, 17-15

W - Iowa 15-11, 15-7, 11-15, 15-11
W - at Eastern Illinois* 10-15, 15-10, 15-9, 10-15, 15-11
L - at Southern Illinois* 5-15, 10-15, 10-15

1985 (23-6)

Coach: Iradge Ahrabi-Fard

Bradley Invitational (2nd)

W - DePaul 15-10, 13-15, 15-9, 15-8
L - Bradley 8-15, 4-15, 15-9, 7-15
W - Eastern Michigan 12-15, 13-15, 16-14, 15-12, 15-2
W - Western Illinois 15-10, 15-10, 15-1

W - Winona State 15-1, 15-3, 15-4

W - Drake 15-13, 15-9, 15-8
W - at Mankato State 11-15, 15-12, 17-15, 15-2
L - at Arizona State 15-17, 6-15, 8-15
W - vs. Northern Arizona (Tempe, AZ) 15-13, 15-11, 14-16, 15-10
W - at Iowa State 15-9, 15-13, 15-9

Loyola Invitational (1st)

W - Loyola (IL) 15-4, 15-1, 15-6
W - Illinois-Chicago 13-15, 15-5, 15-11, 15-4
W - Bradley 15-5, 15-9, 15-13
L - Western Illinois 12-15, 15-4, 2-15, 10-15

Illinois-Chicago Invitational (1st)

W - Rice 15-6, 15-5, 15-6
W - Drake 15-2, 15-9, 15-10
W - Illinois-Chicago 15-11, 15-7, 7-15, 15-5

L - Southern Illinois* 11-15, 16-14, 16-14, 5-15, 13-15
W - Eastern Illinois* 15-9, 15-4, 15-4
W - at Drake* 15-10, 15-5, 15-7
W - Mankato State 15-7, 15-10, 15-2
W - at Wichita State* 15-10, 15-4, 15-7
L - at Southwest Missouri* 15-10, 15-9, 10-15, 7-15, 15-17
W - Indiana State* 9-15, 15-7, 16-14, 15-7
W - Illinois State* 15-13, 15-5, 9-15, 15-8
W - Iowa 15-11, 10-15, 15-12, 15-11
W - at Bradley* 16-14, 11-15, 15-5, 15-12
W - at Western Illinois* 15-13, 16-14, 4-15, 15-13

Gateway Conference Tournament, Carbondale, IL

L - Southern Illinois 11-15, 12-15, 4-15

1986 (30-3)

Coach: Iradge Ahrabi-Fard

Panther Classic (1st)

W - Drake 15-3, 15-1, 15-6
W - Valparaiso 15-1, 15-7, 15-7
W - DePaul 15-2, 15-8, 15-3

W - Central 15-1, 15-8, 15-10

W - Cleveland State 15-6, 15-10, 15-6
W - Illinois-Chicago 15-8, 15-1, 15-2

W - Loras 15-0, 15-4, 15-2
W - at Rice 15-10, 15-6, 15-13
L - at Lamar 15-3, 12-15, 15-8, 11-15, 13-15
W - at Houston 15-8, 15-2, 15-7
W - at Drake 15-2, 15-3, 15-2

UNI Invitational (1st)

W - Northwest Missouri 15-4, 15-1, 15-4
W - Western Illinois 15-5, 15-3, 9-15, 15-1
W - St. Louis 15-4, 15-2, 15-0

W - at Winona State 15-7, 15-9, 15-6

W - at Loras 15-2, 15-3, 15-3

Sycamore Classic (1st)

W - Xavier 15-5, 15-7, 15-10
W - Indiana State 15-1, 15-12, 15-3
W - Valparaiso 15-11, 15-5, 15-5

W - Drake* 15-1, 15-0, 15-4
L - at Southern Illinois* 6-15, 15-7, 11-15, 13-15
W - at Eastern Illinois* 15-1, 15-7, 15-4
W - Wichita State* 10-15, 15-10, 15-8, 15-5
W - Southwest Missouri* 15-13, 15-11, 7-15, 12-15, 16-14
W - Iowa State 15-12, 15-9, 11-15, 15-13
W - at Indiana State* 15-4, 15-3, 15-1
W - at Illinois State* 15-13, 15-11, 6-15, 15-10
W - at Iowa 15-13, 16-14, 4-15, 15-9
W - Bradley* 15-5, 15-9, 15-13
W - Western Illinois* 15-3, 15-4, 15-10

Gateway Conference Tournament, Cedar Falls (1st)

W - Southern Illinois 15-13, 9-15, 15-7, 15-4
W - Southwest Missouri 11-15, 15-9, 11-15, 15-4, 15-9

NCAA Tournament

L - at Illinois 15-9, 1-15, 6-15, 10-15

1987 (34-5)

Coach: Iradge Ahrabi-Fard

Panther Classic (1st)

W - Cleveland State 15-4, 15-2, 15-2
W - Valparaiso 15-10, 15-3, 15-6
W - DePaul 15-4, 15-5, 15-4

W - Loras 15-1, 15-4, 15-3

Coors Invitational, Boulder, CO (1st)

L - Idaho State 15-12, 7-15, 7-15, 15-17
W - Washington State 16-14, 15-12, 11-15, 11-15, 15-13
W - Louisville 15-2, 15-10, 15-4
W - Colorado 15-1, 15-10, 15-4
W - Washington State 15-11, 15-10, 11-15, 15-12

W - Drake 15-7, 15-8, 15-6

Bradley Invitational (1st)

W - Bradley 4-15, 15-2, 15-4, 15-7
W - Illinois-Chicago 15-10, 10-15, 15-13, 15-9
W - Butler 15-7, 15-6, 15-8

W - St. Ambrose 15-9, 15-6, 15-9

W - Western Illinois 15-17, 11-15, 15-3, 15-7, 15-6
W - Missouri 15-7, 15-8, 15-8

W - Kansas 11-15, 15-4, 15-1, 13-15, 15-3
L - Minnesota 15-8, 1-15, 12-15, 15-8, 11-15
W - at Duke 15-4, 15-10, 15-8

W - at Virginia Commonwealth 15-4, 15-0, 15-5
W - at Memphis State 15-9, 15-5, 15-8

W - Winona State 15-2, 15-4, 15-3

W - at Western Illinois* 15-11, 15-5, 15-9

W - at Bradley* 15-5, 15-4, 15-5
W - at Drake* 15-6, 15-6, 12-15, 15-13

Asics Tiger Classic, Evanston, IL (3rd)

L - Northwestern 8-15, 13-15, 15-8, 15-10, 7-15
W - Illinois-Chicago 14-16, 15-5, 15-8, 15-9

W - Loyola (IL) 15-10, 15-0, 14-16, 15-3

W - Eastern Illinois* 15-5, 15-3, 15-8

W - Southern Illinois* 15-6, 15-5, 15-7
 W - Iowa 15-6, 11-15, 15-6, 15-12
 W - at Southwest Missouri* 9-15, 16-14, 15-10, 15-12
 W - at Wichita State* 15-2, 15-2, 15-11
 W - Illinois State* 15-3, 15-4, 15-6
 W - Indiana State* 15-5, 15-2, 15-2
 L - at Iowa State 5-15, 15-1, 15-17, 15-7, 7-15

Gateway Conference Tournament, Cedar Falls (1st)
 W - Southern Illinois 15-12, 15-8, 15-10
 W - Southwest Missouri 15-12, 15-9, 15-5

NCAA Tournament
 L - at Nebraska 9-15, 1-15, 6-15

1988 (23-10)

Coach: Irdage Ahrabi-Fard

All-Iowa Classic, Iowa City (3rd)
 L - Iowa 4-15, 1-15, 8-15
 L - Iowa State 15-12, 13-15, 15-17, 6-15
 W - Drake 15-10, 15-11, 11-15, 15-10

Jayhawk Classic (1st)
 W - George Washington 15-5, 15-7, 16-18, 15-4
 W - Kansas 15-5, 11-15, 15-11, 15-4
 W - Wichita State 15-8, 15-5, 7-15, 15-6
 W - Auburn 15-12, 2-15, 13-15, 15-13, 15-9

W - Illinois at Chicago 8-15, 13-15, 15-5, 15-11, 15-5
 L - Iowa 15-13, 3-15, 14-16, 10-15
 L - at Iowa 4-15, 8-15, 14-16

Georgetown Invitational (3rd)
 L - Georgetown 6-15, 7-15, 15-13, 6-15
 L - Loyola Marymount 7-15, 15-11, 11-15, 15-12, 15-17
 W - George Washington 15-1, 15-3, 15-5

W - St. Ambrose 15-6, 15-3, 15-1

Tulane Invitational (1st)
 W - Tulane 15-13, 10-15, 15-7, 15-8
 W - Alabama-Birmingham 15-0, 15-7, 15-9
 W - Nicholls State 15-4, 15-3, 15-6

L - at Minnesota 12-15, 5-15, 3-15
 W - Kansas 15-4, 15-10, 15-7
 L - Ball State 15-5, 12-15, 13-15, 15-12, 5-15
 W - Wisconsin-Green Bay 15-3, 15-6, 15-7
 W - Drake* 16-14, 15-9, 15-10
 L - at Illinois State* 7-15, 14-16, 4-15
 W - at Indiana State* 15-9, 15-4, 15-5
 W - Southwest Missouri* 5-15, 15-8, 15-7, 15-5
 W - Wichita State* 15-9, 16-14, 15-10
 W - Missouri-Kansas City 15-2, 15-3, 15-7
 W - at Eastern Illinois* 15-3, 15-9, 15-9
 W - at Southern Illinois* 16-14, 15-13, 15-9
 W - Iowa State 15-9, 4-15, 15-6, 15-4
 W - Western Illinois* 16-14, 15-5, 15-6
 W - Bradley* 15-2, 15-5, 15-5

Gateway Conference Tournament, Normal, IL (T3rd)
 L - Southwest Missouri 1-15, 13-15, 4-15

1989 (25-6)

Coach: Irdage Ahrabi-Fard

George Washington Univ. Labor Day Festival (2nd)
 L - Bowling Green 9-15, 10-15, 9-15
 W - George Washington 15-4, 15-9, 15-3
 W - Duke 15-9, 9-15, 15-6, 17-15
 W - Northern Arizona 11-15, 15-13, 15-2, 15-3

All-Iowa Classic, Iowa City (3rd)
 L - Iowa 10-15, 16-14, 13-15, 10-15
 W - Drake 15-2, 15-11, 15-11

W - Missouri 15-4, 15-4, 15-11
 W - Central Michigan 15-7, 15-12, 15-5
 W - St. Ambrose 15-3, 15-1, 15-7
 W - Missouri-Kansas City 15-4, 15-4, 15-7

St. Louis Univ. Invitational (1st)
 W - Tulsa 15-1, 15-0, 15-7
 W - St. Louis 15-10, 15-4, 17-15
 W - Louisville 15-4, 15-1, 15-8
 W - Murray State 15-4, 15-2, 15-12

L - Minnesota 15-9, 11-15, 9-15, 14-16
 W - at Wichita State* 15-3, 15-10, 15-10
 W - at Southwest Missouri* 6-15, 15-8, 15-2, 11-15, 15-5
 W - Southern Illinois* 15-5, 15-10, 15-2
 W - Eastern Illinois* 15-3, 15-9, 15-9
 W - at Bradley* 15-2, 16-14, 15-5
 W - at Western Illinois* 15-13, 15-8, 15-1
 W - at Iowa State 15-5, 9-15, 15-5, 15-4
 W - at Drake* 15-5, 15-1, 15-6
 W - Iowa 15-6, 15-4, 13-15, 15-7
 W - Indiana State* 15-7, 15-7, 15-6
 L - Illinois State* 8-15, 13-15, 17-15, 15-2, 4-15

Gateway Conference Tournament, Normal, IL (2nd)
 W - Southwest Missouri 15-13, 3-15, 11-15, 15-11, 15-9
 L - Illinois State 15-10, 3-15, 13-15, 7-15

Women's Invitational Championship, Birmingham, AL
 W - Fairleigh-Dickinson 14-16, 15-1, 15-7, 15-5
 W - Gonzaga 15-11, 9-15, 15-12, 15-10
 L - William & Mary 6-15, 11-15, 15-7, 15-4, 16-18

1990 (28-5)

Coach: Irdage Ahrabi-Fard

UNI Invitational (1st)
 W - Montana State 15-4, 15-10, 15-6
 W - Illinois at Chicago 16-14, 15-6, 15-6
 W - Northwestern 15-11, 15-1, 15-6

All-Iowa Classic, Ames (1st)
 W - Drake 15-3, 15-9, 15-8
 W - Iowa State 12-15, 14-16, 15-4, 15-6, 15-5

UC-Irvine Anteater Invitational (1st)
 W - U.S. International 15-5, 15-3, 15-5
 W - San Diego 15-9, 15-10, 15-7
 W - Cal-Irvine 7-15, 15-8, 15-6, 10-15, 15-4

W - St. Ambrose 15-3, 13-15, 15-3, 15-0
 W - St. Louis 15-11, 15-1, 15-3
 W - Wisconsin-Milwaukee 15-2, 15-8, 15-7
 W - Winona State 15-2, 14-16, 15-9, 15-1
 W - at DePaul 15-13, 15-9, 15-2
 W - at Loyola (IL) 15-8, 12-15, 15-1, 15-11
 L - vs. Memphis State (Springfield, IL) 15-11, 15-5, 14-16, 5-15, 12-15
 W - at Minnesota 15-10, 15-6, 15-12
 W - Bradley* 15-8, 15-12, 15-2
 W - Western Illinois* 15-6, 15-7, 10-15, 15-7
 W - Drake* 15-11, 15-2, 15-10
 W - Iowa State 11-15, 15-6, 15-6, 15-4
 W - at Indiana State* 15-13, 15-2, 15-5
 W - at Illinois State* 10-15, 15-6, 15-7, 13-15, 16-14
 W - Wichita State* 12-15, 15-10, 15-8, 15-11
 W - Southwest Missouri* 5-15, 15-2, 15-9, 15-11
 W - at Iowa 6-15, 13-15, 15-7, 15-3, 15-10
 W - at Southern Illinois* 15-10, 15-6, 16-14
 W - at Eastern Illinois* 15-4, 15-8, 15-7

Gateway Conference Tournament, Cedar Falls (2nd)
 W - Illinois State 16-14, 15-4, 15-5
 L - Southwest Missouri 13-15, 15-11, 13-15, 10-15

Women's Invitational Championship, Knoxville, TN
 W - Akron 15-10, 15-10, 15-8
 L - Boise State 15-10, 15-7, 14-16, 10-15, 12-15
 L - Arkansas State 15-8, 7-15, 11-15, 7-15
 L - Georgia 15-7, 8-15, 15-17, 12-15

1991 (23-8)

Coach: Irdage Ahrabi-Fard

Boise State Labor Day Classic (2nd)

W - Utah 15-6, 16-17, 17-16, 15-8
 L - Brigham Young 4-15, 13-15, 5-15
 W - Boise State 15-11, 13-15, 15-8, 15-5
 W - Idaho State 16-14, 15-3, 15-11

W - Kansas State 15-1, 15-5, 15-8

All-Iowa Classic, Des Moines (3rd)
 L - Iowa State 15-9, 11-15, 15-10, 3-15, 13-15
 W - Drake 15-8, 15-3, 13-15, 15-4

Huskie Invitational (2nd)
 W - Central Michigan 15-11, 15-3, 15-8
 W - Dayton 15-1, 10-15, 15-7, 15-7
 L - Northern Illinois 15-7, 10-15, 14-16, 11-15

Northwestern/Sheraton Classic (4th)
 L - Louisiana State 4-15, 10-15, 8-15
 L - Northwestern 6-15, 13-15, 15-6, 15-12, 12-15

UW-Milwaukee Invitational (1st)
 W - Valparaiso 15-9, 15-8, 12-15, 15-12
 W - Wisconsin-Milwaukee 15-12, 15-3, 15-11

W - at Drake* 15-10, 16-14, 15-4
 L - at Iowa State 15-8, 11-15, 15-8, 5-15, 12-15
 W - Minnesota 15-9, 9-15, 15-6, 15-4
 W - Missouri 15-4, 15-11, 15-10
 W - Iowa 15-0, 15-5, 15-5
 W - Illinois State* 15-12, 15-8, 13-15, 9-15, 15-9
 W - Indiana State* 15-4, 15-9, 15-3
 L - at Southwest Missouri* 15-8, 12-15, 11-15, 15-12, 8-15
 W - at Wichita State* 8-15, 15-4, 15-10, 15-10
 W - Winona State 15-2, 15-6, 14-16, 15-3
 W - Eastern Illinois* 15-3, 15-8, 15-7
 W - Southern Illinois* 15-9, 15-9, 15-6
 W - at Western Illinois* 15-5, 15-10, 15-6
 W - at Bradley* 15-13, 15-3, 15-4

Gateway Conference Tournament, Springfield, MO (1st)
 W - Illinois State 15-10, 15-10, 15-12
 W - Wichita State 15-11, 5-15, 15-4, 15-8

NCAA Tournament
 L - at Long Beach State 7-15, 3-15, 6-15

1992 (17-9)

Coach: Irdage Ahrabi-Fard

Syracuse Invitational (T2nd)
 L - Virginia 15-9, 15-11, 6-15, 6-15, 10-15
 L - Michigan 15-7, 15-17, 12-15, 4-15
 W - Syracuse 15-5, 15-7, 15-2

All-Iowa Classic, Cedar Falls (2nd)
 W - Iowa 15-12, 15-3, 16-14
 L - Iowa State 9-15, 8-15, 15-13, 15-13, 13-15

W - at Southern Illinois* 15-7, 15-9, 15-4
 L - at Indiana State* 13-15, 12-15, 4-15
 W - Wichita State* 15-9, 15-4, 12-15, 15-5
 W - at Tulsa* 15-3, 15-6, 15-7
 L - at Southwest Missouri* 6-15, 15-9, 8-15, 3-15
 W - Bradley* 15-5, 15-13, 15-8
 L - Illinois State* 14-16, 13-15, 10-15
 W - at Drake* 15-9, 15-2, 9-15, 15-7
 W - Indiana State* 15-4, 15-9, 15-12
 W - Southern Illinois* 15-5, 8-15, 15-3, 15-8
 W - Loyola (IL) 15-8, 15-9, 15-13
 W - at Kansas State 14-16, 15-9, 15-12, 15-11
 L - at Wichita State* 15-12, 11-15, 12-15, 15-11, 8-15
 W - Southwest Missouri* 15-12, 15-11, 15-11
 W - Tulsa* 15-2, 15-6, 15-0
 W - Iowa State 6-15, 15-5, 15-9, 12-15, 22-20
 L - at Illinois State* 4-15, 15-5, 12-15, 7-15
 W - at Bradley* 15-9, 15-11, 15-12
 W - Drake* 15-6, 15-1, 15-1
 W - Wisconsin-Milwaukee 15-0, 15-8, 15-6

Missouri Valley Conference Tournament, Normal, IL (T3rd)
 L - Southwest Missouri 16-18, 9-15, 7-15

1993 (24-6)

Coach: Iradge Ahrabi-Fard

San Diego Invitational (2nd)

W - Eastern Illinois 15-9, 15-12, 15-5
 W - Texas-San Antonio 15-11, 15-6, 15-13
 W - Weber State 13-15, 15-10, 15-8, 15-9
 L - San Diego 10-15, 10-15, 13-15

W - Winona State 15-8, 15-1, 15-4
 W - at Bradley* 15-2, 15-5, 15-12
 L - at Illinois State* 11-15, 12-15, 8-15
 W - Wichita State* 15-13, 11-15, 15-6, 15-12
 W - Iowa State 15-2, 15-8, 12-15, 15-8
 L - at Southern Illinois* 7-15, 13-15, 8-15
 W - at Indiana State* 16-14, 15-5, 13-15, 12-15, 15-7
 W - Southwest Missouri* 15-8, 15-10, 15-11
 W - Tulsa* 15-4, 15-1, 15-6
 W - Drake* 15-7, 15-6, 15-7
 W - at Iowa State 15-9, 15-13, 15-4
 W - at Wichita State* 15-5, 16-14, 15-6
 W - Indiana State* 15-3, 15-12, 15-2
 W - Southern Illinois* 15-7, 15-6, 15-6
 W - at Tulsa* 15-4, 15-4, 15-3
 L - at Southwest Missouri* 8-15, 17-15, 14-16, 11-15
 W - at Drake* 17-15, 15-11, 15-13
 W - Illinois State* 15-10, 15-11, 12-15, 13-15, 16-14
 W - Bradley* 15-8, 15-7, 15-11

Missouri Valley Conference Tournament (2nd)

W - Illinois State 15-7, 11-15, 16-14, 15-12
 L - Southwest Missouri 14-16, 6-15, 13-15

National Invitational Volleyball Championship (T3rd)

W - Lehigh 15-7, 15-12, 15-3
 W - Wright State 16-14, 15-12, 15-5
 W - Arkansas State 12-15, 15-2, 15-10, 15-8
 W - Sacramento State 15-5, 6-15, 10-15, 15-7, 15-6
 L - Baylor 7-15, 15-13, 15-12, 9-15, 8-15

1994 (28-2)

Coach: Iradge Ahrabi-Fard

Washington State Cougar Challenge (1st)

W - Gonzaga 8-15, 15-6, 15-10, 15-9
 W - Nevada 9-15, 15-3, 15-7, 15-11
 W - Temple 15-4, 15-6, 15-3
 W - Washington State 15-12, 15-7, 4-15, 15-8

W - Southern Illinois* 15-8, 15-5, 15-11
 W - Evansville* 15-6, 15-11, 15-7
 W - at Indiana State* 13-15, 15-10, 15-6, 15-4
 W - at Bradley* 15-9, 15-8, 15-8
 L - at Illinois State* 15-7, 10-15, 14-16, 13-15
 W - Wichita State* 15-2, 15-6, 15-5
 W - Creighton* 15-4, 15-5, 15-3
 W - at Iowa 8-15, 15-11, 15-10, 15-11
 W - at Drake* 15-4, 15-6, 15-8
 W - Iowa State 15-3, 15-6, 13-15, 13-15, 15-12
 W - at Tulsa* 15-5, 15-3, 15-7
 W - at Southwest Missouri* 15-17, 15-10, 15-8, 15-10
 W - Illinois State* 15-7, 15-10, 15-5
 W - Indiana State* 15-10, 11-15, 15-6, 15-1
 W - Bradley* 15-4, 15-13, 15-10
 W - at Wichita State* 15-5, 15-4, 15-3
 W - at Creighton* 15-1, 15-1, 15-2
 W - Drake* 15-0, 17-15, 15-10
 W - Tulsa* 15-4, 15-8, 15-0
 W - Southwest Missouri* 15-10, 15-6, 15-11
 W - at Southern Illinois* 15-7, 15-9, 15-11
 W - at Evansville* 15-6, 15-1, 15-5

Missouri Valley Conference Tournament, Cedar Falls, IA (1st)

W - Bradley 15-13, 15-9, 15-8
 W - Drake 15-11, 15-8, 15-5

NCAA Tournament

W - Rider 15-0, 15-2, 15-3
 L - at Colorado 16-14, 13-15, 9-15, 12-15

1995 (29-2)

Coach: Iradge Ahrabi-Fard

New Mexico Invitational (T1st)

W - Kansas 15-13, 15-8, 15-1
 W - New Mexico 15-13, 10-15, 15-12, 16-14
 L - Loyola Marymount 10-15, 7-15, 5-15
 W - Southwest Missouri* 15-5, 17-19, 15-5, 16-14
 W - Tulsa* 15-2, 15-2, 15-4
 W - at Iowa State 15-12, 15-9, 15-3
 W - Drake* 15-12, 13-15, 15-8, 15-12
 W - Western Illinois 15-2, 15-7, 15-5
 W - at Illinois State* 15-13, 15-10, 15-7
 W - at Bradley* 15-4, 15-10, 15-8
 W - Southern Illinois* 15-10, 15-9, 15-6
 W - Indiana State* 15-2, 15-8, 15-1
 W - Evansville* 15-2, 15-11, 15-3
 W - at Creighton* 15-2, 15-4, 15-1
 W - at Wichita State* 15-10, 15-2, 15-4
 W - at Drake* 7-15, 9-15, 15-11, 15-10, 17-15
 W - Northern Illinois 15-11, 15-1, 15-5
 W - Bradley* 15-8, 15-7, 15-11
 W - Illinois State* 15-7, 15-3, 15-3
 W - at Southern Illinois* 15-8, 15-2, 15-4
 W - at Evansville* 15-5, 15-13, 15-2
 W - at Indiana State* 15-7, 15-6, 15-13
 W - Creighton* 15-1, 15-4, 15-5
 W - Wichita State* 15-4, 15-8, 15-3
 W - at Southwest Missouri* 15-5, 15-7, 15-8
 W - at Tulsa* 15-10, 15-2, 15-12

Missouri Valley Conference Tournament, Normal, IL (1st)

W - Southern Illinois 15-5, 15-6, 15-5
 W - Drake 10-15, 16-14, 15-10, 15-10

NCAA Play-In

W - Valparaiso 15-2, 15-5, 15-13

NCAA Tournament

W - Colorado 15-7, 15-12, 21-19
 L - at Stanford 12-15, 8-15, 3-15

All-Time Records vs. Opponents

Team	Record	Year of Last Meeting
Akron	1-0	1990
Arizona State	0-0-1	1985
Arkansas State	1-1	1993
Auburn	1-0	1988
Augsburg	0-0-1	1978
Augustana (SD)	4-0	1983
Baker	1-0	1976
Ball State	0-2	1988
Bemidji State	3-0	1983
Bethel	3-0	1980
Boise State	1-1	1991
Bowling Green	0-1	1989
Bradley	22-5	1995
Briar Cliff	0-0-1	1977
Brigham Young	0-1	1991
Butler	2-0	1987
Cal-Irvine	1-0	1990
Central	2-0	1986
Central Michigan	2-0	1991
Central Missouri State	2-6	1982
Clarke	1-0	1980
Cleveland State	3-0	1987
Coe	4-0	1977
Colorado	2-1	1995
Cornell	1-0	1975
Creighton	4-0	1995
Dayton	1-0	1991
DePaul	4-1	1990
Doane	1-0	1980
Dordt	1-1	1978
Drake	36-10-2	1995
Dubuque	1-0	1975

Duke	2-0	1989
Eastern Illinois	9-5	1993
Eastern Michigan	1-1	1985
Emporia State	1-2	1981
Evansville	4-0	1995
Farleigh-Dickinson	1-0	1989
George Washington	3-0	1989
Georgetown	0-1	1989
Georgia	0-1	1990
Gonzaga	2-0	1994
Graceland	1-0	1977
Grand View	3-0	1981
Gustavus-Adolphus	1-0	1980
Houston	1-0	1986
Idaho State	1-1	1991
Illinois	0-2-1	1986
Illinois at Chicago	9-2	1990
Illinois State	12-10	1995
Indiana State	18-2	1995
Iowa	21-21	1994
Iowa State	23-18	1995
Kansas	7-2-1	1995
Kansas State	3-2-1	1992
Kearney State	1-0	1979
Lamar	0-1	1986
Lewis	1-2-1	1983
Long Beach State	0-1	1991
Loras	17-3	1987
Louisiana State	0-1	1991
Louisville	2-0	1989
Loyola (IL)	4-0	1992
Loyola Marymount	0-2	1995
Luther	5-0	1979
McPherson	1-0	1982
Mankato State	4-1	1985

Marquette	1-1	1980
Marycrest	3-0	1981
Memphis State	1-2	1990
Miami (OH)	0-1	1981
Michigan	0-1	1992
Mid-America Nazarene	2-0	1977
Minnesota	2-11	1991
Minnesota-Duluth	5-4-1	1982
Missouri	8-4-2	1989
Missouri-Kansas City	4-1-1	1989
Missouri-St. Louis	1-1	1982
Missouri Southern	2-0	1981
Missouri Western	1-1	1980
Morningside	2-0	1982
Montana State	1-0	1990
Murray State	1-0	1989
Nebraska	0-2-1	1987
Nebraska-Omaha	2-4	1983
Nevada	1-0	1994
New Mexico	1-0	1995
Nicholls State	1-0	1988
North Dakota	5-1	1983
North Dakota State	3-1	1982
Northeast Missouri State	3-0	1983
Northeastern Illinois	0-1	1976
Northern Arizona	2-0	1989
Northern Illinois	3-2	1991
Northern Michigan	1-0	1979
Northwestern College	2-0	1980
Northwestern University	1-3	1991
Northwest Missouri State	9-0	1986
Oral Roberts	1-0	1982
Pittsburg State	2-0	1982
Rice	2-0	1986
Rider	1-0	1994

St. Ambrose	13-0	1990
St. Benedict	1-0	1979
St. Cloud State	8-2-1	1983
St. Louis	2-0	1990
St. Olaf	1-0	1979
San Diego	1-1	1993
South Dakota	9-0	1983
South Dakota State	2-0	1981
Southeast Missouri State	1-0	1981
Southern Illinois	15-7	1995
Southwest Missouri State	14-10	1995
Southwest State	1-0	1979
Stanford	0-1	1995
Stephens	1-0	1978
Syracuse	1-0	1992
Tarkio	0-0-1	1976

Temple	1-0	1994
Tulane	1-0	1988
Tulsa	9-0	1995
U.S. International	1-0	1990
Upper Iowa	4-0	1976
Utah	1-0	1991
Valparaiso	6-0	1995
Virginia	0-1	1992
Virginia Commonwealth	1-0	1987
Wartburg	5-0	1979
Washington State	3-0	1994
Wayne State (NE)	2-0	1980
Western Illinois	13-7-1	1995
Western Michigan	1-0	1978
Wichita State	19-1-1	1995
William & Mary	0-1	1989

William Penn	5-0-2	1981
William Woods	0-1	1980
Winona State	12-0	1993
Wisconsin	0-6	1983
Wisconsin-Eau Claire	1-1	1980
Wisconsin-Green Bay	1-0	1988
Wisconsin-LaCrosse	1-4-2	1980
Wisconsin-Milwaukee	3-2	1992
Wisconsin-Stevens Point	1-0	1979
Xavier	1-0	1986

1996 Opponents

Arizona



Location: Tucson, Arizona
Enrollment: 35,306
Nickname: Wildcats
Colors: Cardinal & Navy
Conference: Pacific-10
Home Facility (Capacity): McKale Center (14,257)

Athletic Director: Jim Livengood
Head Coach: David Rubio
Record at School (Yrs.): 61-52 (4)
Career Record (Yrs.): 181-117 (9)
1995 Overall Record: 14-14
1995 Conference Record: 6-12
Letterwinners Returning/Lost: 10/2
Volleyball SID: Samantha Downing
Office Phone: (520) 621-4163
FAX Phone: (520) 621-2681

Arizona State



Location: Tempe, Arizona
Enrollment: 42,626
Nickname: Sun Devils
Colors: Maroon & Gold
Conference: Pacific-10
Home Facility (Capacity): University Activity Center (14,287)
Athletic Director: Kevin White

Head Coach: Patti Snyder-Park
Record at School (Yrs.): 126-83 (7)
Career Record (Yrs.): 126-83 (7)
1995 Overall Record: 19-8
1995 Conference Record (Finish): 11-7 (T4th)
Letterwinners Returning/Lost: 5/5
Volleyball SID: Aimee Dombroski
Office Phone: (602) 965-5408
Press Row Phone: (602) 965-7274
FAX Phone: (602) 965-5408

Arkansas State



Location: Jonesboro, Arkansas
Enrollment: 9,818
Nickname: Lady Indians
Colors: Scarlet & Black
Conference: Sun Belt
Home Facility (Capacity): Convocation Center (10,563)

Athletic Director: Barry Dowd
Head Coach: Craig Cummings
Record at School (Yrs.): First year
Career Record (Yrs.): 81-109 (6)
1995 Overall Record: 27-7
1995 Conference Record (Finish): 9-0 (1st)
Letterwinners Returning/Lost: 7/3
Volleyball SID: Ryan James
Office Phone: (501) 972-2541
Press Row Phone: (501) 972-2541
FAX Phone: (501) 972-3367
InfoConnection Codes: 682; 1323 (release), 1324 (stats)

Bradley



Location: Peoria, Illinois
Enrollment: 6,000
Nickname: Lady Braves
Colors: Red & White
Conference: Missouri Valley
Home Facility (Capacity): Robertson Field House (7,003)
Athletic Director: Ken Kavanaugh

Head Coach: Kalani Mahi
Record at School (Yrs.): 17-12 (1)
Career Record (Yrs.): 17-12 (1)
1995 Overall Record: 17-12
1995 Conference Record (Finish): 11-9 (6th)
Letterwinners Returning/Lost: 8/4
Volleyball SID: Bo Ryan
Office Phone: (309) 677-2627
Press Row Phone: (309) 677-2635
FAX Phone: (309) 677-2626
InfoConnection Codes: 682; 1220 (release), 1230 (stats)

Creighton



Location: Omaha, Nebraska
Enrollment: 6,341
Nickname: Lady Jays
Colors: Blue & White
Conference: Missouri Valley
Home Facility (Capacity): Kiewit Fitness Center (1,000)
Athletic Director: Bruce Rasmusson

Head Coach: Ben Guiliano

Record at School (Yrs.): 16-39 (2)

Career Record (Yrs.): 431-234 (17)

1995 Overall Record: 11-19

1995 Conference Record (Finish): 6-14 (T7th)

Letterwinners Returning/Lost: 12/3

Volleyball SID: Andrew Nemann

Office Phone: (402) 280-5544

Press Row Phone: (402) 680-0815

FAX Phone: (402) 280-2495

InfoConnection Codes: 682; 1357 (stats), 1356 (box)

Drake



Location: Des Moines, Iowa
Enrollment: 3,500
Nickname: Bulldogs
Colors: Blue & White
Conference: Missouri Valley
Home Facility (Capacity): The Knapp Center (7,002)
Athletic Director: Lynn King
Head Coach: Martie Larsen

Record at School (Yrs.): 95-112 (6)

Career Record (Yrs.): 95-112 (6)

1995 Overall Record: 25-11

1995 Conference Record (Finish): 17-3 (2nd)

Letterwinners Returning/Lost: 7/3

Volleyball SID: Jason Eslinger

Office Phone: (515) 271-3740

Press Row Phone: (515) 271-4884

FAX Phone: (515) 271-3015

InfoConnection Codes: 682; 1432 (release, stats)

Evansville



Location: Evansville, Indiana
Enrollment: 2,600
Nickname: Aces
Colors: Purple & White
Conference: Missouri Valley
Home Facility: Carson Center (400)
Athletic Director: Jim Byers
Head Coach: Mark Hardaway
Record at School (Yrs.): 9-22 (1)

Career Record (Yrs.): 83-87 (5)

1995 Overall Record: 9-22

1995 Conference Record (Finish): 4-16 (10th)

Letterwinners Returning/Lost: 10/3

Volleyball SID: Jay Jameson

Office Phone: (812) 479-2350

FAX Phone: (812) 479-2199

InfoConnection Codes: 682; 2440 (release), 2441 (stats)

Illinois State



ILLINOIS STATE

Location: Normal, Illinois
Enrollment: 19,100
Nickname: Redbirds
Colors: Red & White
Conference: Missouri Valley
Home Facility (Capacity): Redbird Arena (10,400)
Athletic Director: Rick Greenspan
Head Coach: Julie Morgan
Record at School (Yrs.): 197-92 (9)

Career Record (Yrs.): 256-139 (12)

1995 Overall Record: 21-13

1995 Conference Record (Finish): 14-6 (3rd)

Letterwinners Returning/Lost: 10/2

Volleyball SID: Tom Lamonica

Office Phone: (309) 438-5746

Press Row Phone: (309) 438-5950

FAX Phone: (309) 438-5634

InfoConnection Codes: 682; 1517 (release), 1518 (stats)

Indiana State



Location: Terre Haute, Indiana
Enrollment: 11,641
Nickname: Sycamores
Colors: Royal Blue & White
Conference: Missouri Valley
Home Facility (Capacity): ISU Arena (2,500)
Athletic Director: Larry Gallo, Jr.
Head Coach: Jay Potter
Record at School (Yrs.): 9-17 (1)

Career Record (Yrs.): 9-17 (1)

1995 Overall Record: 9-17

1995 Conference Record (Finish): 5-15 (9th)

Letterwinners Returning/Lost: 8/3

Volleyball SID: Jennifer Little

Office Phone: (812) 237-4159

FAX Phone: (812) 237-4157

InfoConnection Codes: 682; 1631 (release, stats)

Missouri-Kansas City



Location: Kansas City, Missouri
Enrollment: 9,900
Nickname: Kangaroos
Colors: Blue & Gold
Conference: Mid-Continent

Home Facility (Capacity): Swinney Gymnasium (1,000)

Athletic Director: Lee Hunt

Head Coach: Michele Nelson

Record at School (Yrs.): First year

Career Record (Yrs.): First year

1995 Overall Record: 6-26

1995 Conference Record (Finish): 4-6 (4th)

Letterwinners Returning/Lost: 4/6

Volleyball SID: Geoff Hill

Office Phone: (816) 235-5475

FAX Phone: (816) 235-1035

Morehead State



Location: Morehead, Kentucky
Enrollment: 8,600
Nickname: Eagles
Colors: Gold & Blue
Conference: Ohio Valley
Home Facility (Capacity): Wetherby Gymnasium (5,000)
Athletic Director: Steve Hamilton
Head Coach: Tracy Beaty
Record at School (Yrs.): 45-32 (2)

Career Record (Yrs.): 79-55 (4)

1995 Overall Record: 22-17

1995 Conference Record (Finish): 8-8 (5th)

Letterwinners Returning/Lost: 8/2

Volleyball SID: Tim Letcher

Office Phone: (606) 783-2500

FAX Phone: (606) 783-2550

Northern Arizona



Location: Flagstaff, Arizona
Enrollment: 17,000
Nickname: Lumberjacks
Colors: Blue & Gold
Conference: Big Sky
Home Facility (Capacity): Rolle Activity Center (1,066)
Athletic Director: Steve Holton

Head Coach: Kelley Sliva
Record at School (Yrs.): 38-42 (3)
Career Record (Yrs.): 38-42 (3)
1995 Overall Record: 13-13
1995 Conference Record (Finish): 8-7 (3rd)
Letterwinners Returning/Lost: 10/2
Volleyball SID: Jennifer Powers
Office Phone: (520) 523-6330
FAX Phone: (520) 523-6793
InfoConnection Codes: 272; 1803 (release), 1804 (box)

Southern Illinois



Location: Carbondale, Illinois
Enrollment: 23,000
Nickname: Salukis
Colors: Maroon & White
Conference: Missouri Valley
Home Facility (Capacity): Davies Gym (1,250)
Athletic Director: Jim Hart

Head Coach: Sonya Locke
Record at School (Yrs.): 79-70 (5)
Career Record (Yrs.): 114-75 (6)
1995 Overall Record: 17-13
1995 Conference Record (Finish): 13-7 (5th)
Letterwinners Returning/Lost: 6/6
Volleyball SID: Mitchell Parkinson
Office Phone: (618) 453-5470
Press Row Phone: (618) 453-2800
FAX Phone: (618) 536-2152
InfoConnection Codes: 682; 2313 (release), 2314 (stats)

Southwest Missouri State



Location: Springfield, Missouri
Enrollment: 17,441
Nickname: Lady Bears
Colors: Maroon & White
Conference: Missouri Valley
Home Facility (Capacity): John Q. Hammons Student Center (8,858)
Athletic Director: Bill Rowe
Head Coach: Melissa Stokes

Record at School (Yrs.): First year
Career Record (Yrs.): First year
1995 Overall Record: 16-12
1995 Conference Record (Finish): 14-6 (T3rd)
Letterwinners Returning/Lost: 9/1
Volleyball SID: Jon Ripperger
Office Phone: (417) 836-5402
Press Row Phone: (417) 836-4150
FAX Phone: (417) 836-4868
InfoConnection Codes: 682; 1842 (release), 1841 (stats)

Western Illinois



Location: Macomb, Illinois
Enrollment: 12,650
Nickname: Westerwinds
Colors: Purple & Gold
Conference: Mid-Continent
Home Facility (Capacity): Western Hall (5,139)
Athletic Director: Dr. Helen Smiley
Head Coach: Jolene Vinson
Record at School (Yrs.): 35-48 (3)
Career Record (Yrs.): 35-48 (3)

1995 Overall Record: 9-20
1995 Conference Record (Finish): 7-3 (3rd)
Letterwinners Returning/Lost: 5/4
Volleyball SID: TBA
Office Phone: (309) 298-1133
FAX Phone: (309) 298-3366

Wichita State



Location: Wichita, Kansas
Enrollment: 14,558
Nickname: Shockers
Colors: Yellow & Black
Conference: Missouri Valley
Home Facility (Capacity): Levitt Arena (10,656)
Athletic Director: Bill Belknap
Head Coach: Phil Shoemaker

Record at School (Yrs.): 192-222 (13)
Career Record (Yrs.): 192-222 (13)
1995 Overall Record: 8-23
1995 Conference Record (Finish): 6-14 (T7th)
Letterwinners Returning/Lost: 5/5
Volleyball SID: Ron Burnett
Office Phone: (316) 689-3265
Press Row Phone: (316) 689-3299
FAX Phone: (316) 689-3336
InfoConnection Codes: 682; 2135 (release), 2140 (stats)

Wright State



Location: Dayton, Ohio
Enrollment: 16,488
Nickname: Raiders
Colors: Hunter Green & Gold
Conference: Midwestern Collegiate
Home Facility (Capacity): C.J. McLin Gymnasium (500)
Athletic Director: Dr. Michael Cusack
Head Coach: Steve Opperman
Record at School (Yrs.): 99-72 (5)

Career Record (Yrs.): 99-72 (5)
1995 Overall Record: 23-10
1995 Conference Record (Finish): 9-5 (4th)
Letterwinners Returning/Lost: 8/3
Volleyball SID: Matt Zircher
Office Phone: (513) 873-2831
FAX Phone: (513) 873-2368

1996 UNI Volleyball Schedule

AUGUST

30-31	Fri-Sat	at Arizona State Sun Devil Labor Day Challenge	
	Fri	vs. Northern Arizona	3 p.m. PT
		vs. Arizona State	7 p.m. PT
	Sat	vs. Wright State	11 a.m. PT
		vs. Arizona	3 p.m. PT

SEPTEMBER

6-7	Fri-Sat	at Arkansas State Classic	
	Fri.	vs. Morehead State	11 a.m.
		vs. Arkansas State	7 p.m.
	Sat	vs. Missouri-Kansas City	11 a.m.
13	Fri	*Southern Illinois	7 p.m.
14	Sat	*Evansville	5 p.m.
18	Wed	*Bradley	7 p.m.
21	Sat	at Western Illinois	7 p.m.
27	Fri	*at Wichita State	7 p.m.
28	Sat	*at Southwest Missouri State	4 p.m.

OCTOBER

4	Fri	*Indiana State	7 p.m.
5	Sat	*Illinois State	7 p.m.
11	Fri	*at Drake	7 p.m.
12	Sat	*at Creighton	7 p.m.
19	Sat	*at Bradley	7 p.m.
25	Fri	*Southwest Missouri State	7 p.m.
26	Sat	*Wichita State	7 p.m.

NOVEMBER

1	Fri	*at Illinois State	7 p.m.
2	Sat	*at Indiana State	7 p.m.
8	Fri	*Creighton	7 p.m.
9	Sat	*Drake	7 p.m.
15	Fri	*at Evansville	7 p.m.
16	Sat	*at Southern Illinois	7 p.m.
21-23	Thu-Sat	at Missouri Valley Conference Tournament (Top Six Teams) Springfield, Mo.	

* Missouri Valley Conference match
All **home** matches in West Gym