

1991

## 1991 Northern Iowa Baseball

University of Northern Iowa

*Let us know how access to this document benefits you*

Copyright ©1991 Athletics, University of Northern Iowa

Follow this and additional works at: <https://scholarworks.uni.edu/amg>



Part of the [Higher Education Commons](#)

---

### Recommended Citation

University of Northern Iowa, "1991 Northern Iowa Baseball" (1991). *Athletics Media Guides*. 171.  
<https://scholarworks.uni.edu/amg/171>

This Book is brought to you for free and open access by the Athletics at UNI ScholarWorks. It has been accepted for inclusion in Athletics Media Guides by an authorized administrator of UNI ScholarWorks. For more information, please contact [scholarworks@uni.edu](mailto:scholarworks@uni.edu).

**Offensive Materials Statement:** Materials located in UNI ScholarWorks come from a broad range of sources and time periods. Some of these materials may contain offensive stereotypes, ideas, visuals, or language.

# 1991 Northern Iowa Baseball



**“We’ve Got Some  
Scores to  
Settle”**





Again this summer The Gazette's baseball coverage is helping to make us the M.V.P. (Most Valuable Paper) for sports fans throughout Eastern Iowa. From high schools to colleges to the big leagues, our experienced team of writers and photographers deliver coverage that's a big hit with our readers. See for yourself why The Gazette sports section is always a big winner.

To subscribe call 398-8333 or 800-332-5930

**The  
Gazette**

***Miss a day and you miss a lot.***

# Contents



Team Captain Mike Morony

Panthers' Directory.....	1
1991 Outlook.....	3
1991 Roster.....	5
Player Profiles.....	7-15
1991 Redshirts.....	16
Head Coach Dave Schrage.....	17
Assistant Coaches.....	19
1990 Statistics and Results.....	20-21
Mid-Continent Conference.....	22
Year-by-Year Results.....	23
Year-by-Year Statistics.....	24
Series Records.....	24
School Records.....	26
Panthers in the Pros.....	28
Academics and Athletics.....	29
Panthers on Move to "Valley".....	30
1991 Opponent Contacts.....	31
This is Northern Iowa.....	32

## Panthers' Directory

Location.....	Cedar Falls, IA 50614
Enrollment.....	12,600
Nickname.....	Panthers
Colors.....	Purple and Old Gold
Founded.....	1876
President.....	Dr. Constantine Curris
Faculty Representative.....	Dr. Jack Wilkinson
Director of Athletics.....	Robert Bowlsby
Associate Directors of Athletics.....	John "Jersey" Jermier
.....	Dr. Sandra Williamson
Assistant Director/Facilities.....	Jim Egli
Director of Athletic Development.....	Gary Barta
Director of Sports Information.....	Nancy Justis
Assistant SID/Baseball.....	Kevin Kane
Head Trainer.....	Terry Noonan
Assistant Trainer/Baseball.....	Mark Kwikkel
Equipment Manager.....	Dick Timmerman
Assistant Equipment Manager.....	Dennis Anderson
Head Baseball Coach.....	Dave Schrage (Creighton '83)
Career Record.....	62-67/Three years
UNI Record.....	First year
Assistant Coaches.....	Kevin Ziesman
.....	Mark Vogel, Tim O'Neill
UNI's 1990 Record.....	20-39
Conference.....	Mid-Continent
1990 Finish.....	4-8/3rd, Gray Division

### Telephone Numbers

Area Code - 319

Athletic Office.....	273-3100
Baseball Office.....	273-6323
Sports Information.....	273-6354
FAX.....	273-3602

The 1991 Panthers' Baseball Yearbook was written, designed and edited by Kevin Kane, Assistant Director of Sports Information. Photography by UNI Office of Public Relations. Production by Gita Aditirto. Printed by Welu Printing Co., Dubuque.



On the cover (l-r):  
Brett Priestley, Mike  
Himmelsbach, Mike  
Brandmeyer, P.J.  
Conlon, Mike Morony  
(in Car), Dennis Hanken,  
Brian Barnhart, Brad  
Hansen, John Thomas  
(sitting), Eric Olson,  
Tom Bach, Brett Elson.



# AFTER YOU SEE THE GAME . . .

RELIVE THE ACTION  
IN THE SPORTS PAGES  
OF THE COURIER



Northeast Iowa's  
Finest  
Sport Section

Complete Game Stories  
Pictures by Staff Photographers



**Jerry Zeiner**  
Business Manager

P.O.Box 540  
Waterloo, Iowa 50704  
(319) 291-1502



DISTRIBUTED BY BRANDMEYER POPCORN CO. - ANKENY, IOWA 50021  
Phone 964-0761

## CONCESSION SUPPLIES FUND RAISERS WHOLE SALES

Distributed by BRANDMEYER POPCORN COMPANY:

Lonnie Brandmeyer  
Phone 515-964-0761  
Stan Brandmeyer  
Phone 515-432-6296  
Mike Brandmeyer  
Phone 319-266-3757

614 S.E. Lawrence Drive  
Ankeny, Iowa 50021  
1504 S.E. Linn St. R.R. #1  
Boone, Iowa 50036  
1117 W. 23rd St.  
Cedar Falls, Iowa 50613

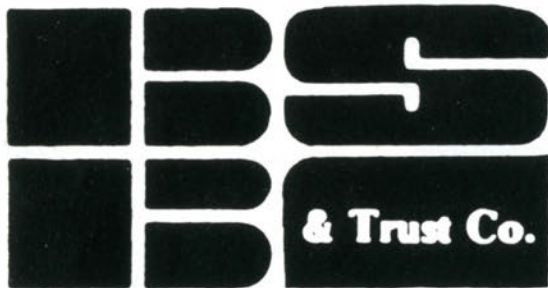

## Boone State Bank

8th & Arden • 1326 S. Story • Boxholm  
Phone 432-6200  
Member F.D.I.C.



4521 University Avenue  
Cedar Falls, IA 50613  
Phone (319) 277-5010

GEORGE TROVAS  
General Manager



BUICK



MERCEDES-BENZ



BUICK • CHEVROLET • GEO • MERCEDES-BENZ



# 1991 OUTLOOK

A new chapter in Northern Iowa baseball was begun last summer when Dave Schrage became the 21st head coach in the school's history. Schrage was appointed in August after Gene Baker resigned in June to take the head job at Louisville. Schrage posted a 62-67 record in three seasons at Waldorf College in Forest City, IA, before coming to UNI.

Schrage is charged with continuing UNI's quest to regain respectability in the Division I ranks, a process which made great strides last year as the Panthers posted only their third 20-win season in school history. UNI finished with a 20-39 mark against one of the toughest schedules in Division I and missed its second Mid-Continent Tournament berth by just one-half game.

The foundation was laid last year and with a solid infield nucleus and a promising crop of newcomers, Schrage feels confident the 1991 Panthers can be as good as last year's version.

The major area of concern will be the pitching staff, where four senior starters are gone, including eighth-round draft pick Steve Dreyer, now with the Rangers.

In addition, only two of the eight projected everyday players will begin the season in the same position they ended last season.

The new-look Panthers of 1991 will rely on solid defense and aggressiveness on the basepaths.

"Our team was in the middle of the pack last season in the conference in batting average," said Schrage. "We were there in doubles, but last in stolen bases and runs scored. We want to be a lot more aggressive on the bases, try to create some runs. In our ballpark, it's hard to score from second base because of the short fences. We don't have a lot of power to hit it over those fences."

## PITCHING

The main area of concern for Schrage, he must find a way to replace four senior starters who have graduated.

Two seniors headline an otherwise young, inexperienced staff. Righthanders Mike Brandmeyer and Dennis Hanken will enter the season as the top two starters. Brandmeyer is a hard thrower with an excellent curveball, but he must improve his control to become more effective. Hanken is a consistent hurler who was shuffled between the rotation and the bullpen last season, but will be used as a starter this year.

Sophomore Brandon Murray, a transfer from Waldorf, will likely be the third starter. He is a hard thrower who possesses a good overhand curve and just needs more experience to become a top-flight pitcher.

Freshman Brett Lagerblade, the only southpaw on the staff, is likely to land a spot in the rotation as is junior John Thomas, who showed flashes of brilliance last season, but was inconsistent.

The battle for the top closer role will likely be between senior Brett Priestley and freshman Dave Freese. The early favorite for the role as the top middle reliever is freshman B.J. Mayer.

## FIRST BASE

Senior Mike Himmelsbach will move over from third base and begin the season hitting clean-up. Plagued with some eye problems last season, he is ready to go in 1991 and Schrage believes he will be a solid RBI man and provide good defense. Brian Barnhart is the back-up and will be used as a designated hitter against righthanders.

## SECOND BASE

Junior college transfer Bryan Dixon will start the season at second base. Although there is room for improvement with the



Third baseman Tom Bach

bat, Schrage calls Dixon a "super" defensive player who will likely hit ninth in the order. Redshirt freshman Eric Olson is a contrast to Dixon—a very good hitter who needs to improve defensively.

## SHORTSTOP

A pre-season all-conference selection by Baseball America, team captain Mike Morony is the leading returning RBI man. He hit .306 with six homers and 36 RBIs last season, earning second team all-conference honors. Schrage expects Morony to bat third and believes he is capable of stealing more. Sophomore Joel McCartan will spell Morony after transferring from Morningside where he started at second and short with the Chiefs.

## THIRD BASE

After one of the top seasons ever put together by a UNI freshman last season, Tom Bach will be back to team with Morony to give the Panthers an excellent combination on the left side of the infield. Bach set the school record for walks in a season (40) and hit .329, good enough for second on the team. Jamie Dingus, a transfer from Kirkwood Community College, will likely be the back-up and designated hitter.

## CATCHER

An area of real concern entering the fall season, Schrage feels he has found a gem in transfer Marty Schilmoeller. Already a team leader, Schilmoeller led the league in hitting as a freshman at Arkansas Tech and is excellent defensively. Senior Brad Hansen has rejoined the team after a year's absence. Brent Kimm is an excellent defensive catcher with a good arm.

## OUTFIELD

Freshman Dan Thielen will begin the season in left field with junior P.J. Conlon in center and converted first baseman Brett Elson in right.

A prize recruit, Thielen is termed a "pure hitter" by Schrage and is adequate defensively. Conlon will be the lead-off man after seeing part-time duty in left and as a designated hitter the past two years. Elson has made the transition from first base nicely and will give the Panthers another lefthanded bat in the lineup.

Others who could see action include speedster Chad Rose, converted from the infield, and first team all-stater Matt Harvey.



# GO PANTHERS!

**RANDY BRANDMEYER**

Fiscal And Management Consultant

78 MARINER GREEN  
CORTE MADERA, CA 94925  
415/924-8178

*... just one of many  
California businesses supporting the  
UNI Panthers*

Alternate Phones  
415/457-3755      916/541-2445



6130 University Ave.  
Cedar Falls  
**277-3661**



# 1991 Roster

No.	Name	Pos.	Cl.	B/T	Ht.	Wt.	Hometown/High School
14	Tom Bach	3B	So.	R/R	5-10	185	Center Point, IA/Center Point
12	Brian Barnhart	1B/P	So.	L/R	6-0	185	Greeley, IA/West Delaware
33	Jason Bennett	P	Fr.	R/R	5-11	170	Ames, IA/Ames
32	Mike Brandmeyer	P	Sr.	R/R	6-2	190	Boone, IA/United Community
18	Corey Coates	P	Fr.	R/R	6-0	170	Manchester, IA/West Delaware
5	P.J. Conlon	OF	Jr.	R/L	5-8	165	Iowa City, IA/City
7	Jamie Dingus	3B/OF	Jr.	R/R	5-10	165	Birmingham, IA/Van Buren
2	Bryan Dixon	2B/SS	Jr.	R/R	5-11	155	Iowa City, IA/City
10	Brett Elson	1B/OF	Sr.	L/L	6-3	180	Hiawatha, IA/Cedar Rapids Kennedy
8	Dave Freeseaman	P	Fr.	R/R	6-3	190	Ackley, IA/Ackley-Geneva
15	Brad Hames	P	Fr.	R/R	6-3	175	Webster City, IA/Webster City
29	Dennis Hanken	P	Sr.	R/R	6-0	175	Ossian, IA/South Winneshiek
9	Brad Hansen	C	Sr.	R/R	6-3	190	Missouri Valley, IA/Missouri Valley
20	Matt Harvey	OF	Fr.	R/R	6-0	180	Alleman, IA/North Polk
21	Mike Himmelsbach	1B	Sr.	R/R	6-1	190	Norway, IA/Norway
37	Brent Kimm	C	Fr.	R/R	6-2	215	Norway, IA/Norway
22	Brett Lagerblade	P	Fr.	L/L	6-4	195	Rock Island, IL/Rock Island
4	B.J. Mayer	P	Fr.	R/R	5-11	175	Osage, IA/Osage
23	Joel McCartan	SS/2B	So.	R/R	5-8	150	Fonda, IA/Newell-Fonda
19	Mike Morony	SS	Sr.	R/R	5-10	175	Spencer, IA/Spencer
13	Brandon Murray	P	So.	R/R	6-2	190	Littleton, CO/Arapaho
6	Eric Olson	2B	Fr.	R/R	5-11	165	Nashua, IA/Nashua
26	Brett Priestley	P	Sr.	R/R	6-1	165	Alleman, IA/North Polk
27	Chad Rose	OF	Fr.	R/R	5-10	165	Spencer, IA/Spencer
17	Marty Schilmoeller	C	Jr.	R/R	5-9	175	Granville, IA/Spalding
35	Jeff Stickel	P	Jr.	R/R	5-9	160	Des Moines, IA/East
34	Dan Thielen	OF	Fr.	L/L	5-10	160	Ames, IA/Gilbert
16	John Thomas	P	Jr.	R/R	5-11	170	Ames, IA/Ames
1	Jason Walke	P	So.	R/R	6-2	185	Sumner, IA/Sumner

Head Coach: 3 Dave Schrage

Assistant: 11 Kevin Ziesman

## Numerical Roster

1 Jason Walke	P	19 Mike Morony	SS
2 Bryan Dixon	2B/SS	20 Matt Harvey	OF
4 B.J. Mayer	P	21 Mike Himmelsbach	1B
5 P.J. Conlon	OF	22 Brett Lagerblade	P
6 Eric Olson	2B	23 Joel McCartan	SS/2B
7 Jamie Dingus	3B/OF	26 Brett Priestley	P
8 Dave Freeseaman	P	27 Chad Rose	OF
9 Brad Hansen	C	29 Dennis Hanken	P
10 Brett Elson	OF	32 Mike Brandmeyer	P
12 Brian Barnhart	1B/P	33 Jason Bennett	P
13 Brandon Murray	P	34 Dan Thielen	OF
14 Tom Bach	3B	35 Jeff Stickel	P
15 Brad Hames	P	37 Brent Kimm	C
16 John Thomas	P	3 Dave Schrage, Head Coach	
17 Marty Schilmoeller	C	11 Kevin Ziesman, Assistant Coach	
18 Corey Coates	P		





Blackhawk Village  
Cedar Falls  
277-3033

Crossroads Center  
Waterloo  
234-7534

*Iowa's most complete  
sporting goods stores*

*Proud to support UNI  
Panthers*



**DONALD J. McCARTAN, F.I.C.**  
FIELD AGENT

AGENCY DEPARTMENT  
**KNIGHTS OF COLUMBUS**

PHONE: (712)288-6386  
BOX 208  
FONDA, IA 50540

**Redeker's**

**On the South Edge of Boone  
Near Hiway 30**

One acre of fine home furnishings.  
Home planning assistance by competent  
designers at no extra charge. Free delivery  
throughout Iowa.

**Iowa Toll Free  
1-800-383-3030**



**LEADERSHIP  
YOU CAN  
COUNT ON**

**WATERLOO IMPLEMENT, Inc.**

Box 2655 Hwy. 63S  
Waterloo, Iowa 50704  
319-233-3553 or 319-988-4112

# Player Profiles



**Mike Brandmeyer**

**P R/R**  
**6-2 190 Sr.**  
**Boone, IA**  
**United Community**

**32**

Veteran hurler who redshirted last season to serve an accounting internship...will begin the season as #1 starter...hard thrower who occasionally struggles with control...a past academic all-conference selection...earned 16 letters in high school—five in baseball, three in basketball, four in football and track...pitched in the Iowa All-Star game and earned all-state honors as a high school senior...majoring in Accounting.

Year	APP	GS	CG	W	L	SV	IP	H	SO	BB	ER	ERA
1987	3	2	1	1	1	0	9.0	9	10	9	3	3.00
1988	10	7	0	2	5	0	37.0	50	28	40	40	9.73
1989	10	4	0	0	4	1	21.3	25	16	36	27	11.39
TOT	23	13	1	3	10	1	67.3	84	54	85	70	9.36



**Brett Elson**

**OF/1B L/L**  
**6-3 180 Sr.**  
**Hiawatha, IA**  
**Cedar Rapids Kennedy**

**10**

Began his collegiate career at Luther College, where he led the team in hitting as a freshman at .486...transferred to UNI as a sophomore...provides the Panthers with a good lefthanded contact hitter...ranked fourth on the team last season with eight doubles in 115 at bats...figures to play the outfield this season after playing exclusively at first base or designated hitter the past two years...an academic all-conference selection in the Mid-Continent last season...earned honorable mention all-state honors as a prep...majoring in Marketing.

Year	G	AB	R	H	RBI	2B	3B	HR	SO	BB	SB	AVG
1989	5	9	2	1	1	0	0	0	2	1	0	.111
1990	44	115	16	30	12	8	1	0	18	15	0	.261
TOT	49	124	18	31	13	8	1	0	20	16	0	.250



**Dennis Hanken**

**P R/R**  
**6-0 175 Sr.**  
**Ossian, IA**  
**South Winneshiek**

**29**

Split time between the starting rotation and bullpen last season...was hampered last year by an elbow injury...struck out four

batters in an inning last season...was UNI's top starter as a sophomore when he led the team in complete games and ERA...possesses an excellent curveball and good movement on his fastball...slated for the rotation in 1991...majoring in Mathematics.

Year	APP	GS	CG	W	L	SV	IP	H	SO	BB	ER	ERA
1988	11	5	0	1	2	0	31.0	48	19	27	28	8.13
1989	15	5	5	2	3	1	45.1	42	37	22	17	3.32
1990	14	9	2	3	6	1	60.0	75	31	43	55	8.25
TOT	40	19	7	6	11	2	136.1	165	87	92	100	6.60



**Brad Hansen**

**C R/R**  
**6-3 190 Sr.**  
**Missouri Valley, IA**  
**Missouri Valley**

**9**

Will be rejoining the team this season after a year's absence...an excellent defensive catcher...a three-time all-stater who batted .459 as a senior...majoring in Business

Year	G	AB	RH	RBI	2B	3B	HR	SO	BB	SB	AVG
1988	21	45	10	8	5	1	0	1	13	60	.178
1989	11	23	4	5	1	0	0	0	6	30	.217
TOT	32	68	14	13	6	1	0	1	19	90	.191



**Mike Himmelsbach**

**1B R/R**  
**6-1 190 Sr.**  
**Norway, IA**  
**Norway**

**21**

Should enter the season as the top first baseman after playing at third last season...transferred last season from Kirkwood Community College...a good hitter with occasional power who will start the season batting fourth...a third team all-stater and member of two state championship teams at Norway High School.

Year	G	AB	R	H	RBI	2B	3B	HR	SO	BB	SB	AVG
1990	34	84	19	21	11	4	0	3	18	18	0	.250



# Player Profiles



**Mike Morony**

**SS R/R**  
**5-10 175 Sr.**  
**Spencer, IA**  
**Spencer**

**19**

UNI's leading returning home run and RBI man...earned second team all-conference honors last year...preseason all-conference shortstop selection by Baseball America...set UNI records last season for assists in a game (7), season (131) and career (218)...ranked second on the team last year in RBIs and third in home runs and batting average...a two-time academic all-conference honoree...lettered in baseball, basketball and cross country in high school...named honorable mention all-state as a senior...majoring in Secondary Math Education.

Year	G	AB	R	H	RBI	2B	3B	HR	SO	BB	SB	AVG
1988	27	57	17	21	7	1	1	0	11	19	3	.368
1989	27	56	9	9	7	1	0	1	12	21	1	.161
1990	55	170	26	52	36	6	2	6	31	29	2	.306
TOT	109	283	52	82	50	8	3	7	54	69	6	.290

ago...earned academic all-conference honors last season...lettered in baseball and football at City High...majoring in Physical Education.

Year	G	AB	R	H	RBI	2B	3B	HR	SO	BB	SB	AVG
1989	25	56	9	9	4	3	0	0	14	11	1	.161
1990	29	73	12	21	12	3	0	1	12	7	1	.288
TOT	54	129	21	30	16	6	0	1	26	18	2	.233



**Jamie Dingus**

**3B/OF R/R**  
**5-10 165 Jr.**  
**Birmingham, IA**  
**Van Buren**

**7**

Transferred from Kirkwood Community College, where he was named to the all-region team...an all-conference performer in baseball, basketball and football in high school...majoring in Physical Education.

No Previous UNI Stats



**Brett Priestley**

**P R/R**  
**6-1 165 Sr.**  
**Alleman, IA**  
**North Polk**

**26**

Will be a top candidate for role as top closer this season...a submarine-style hurler with excellent control...transferred a year ago from Northeast Oklahoma State after playing junior college ball at Indian Hills...lettered in baseball, football, tennis and basketball in high school...majoring in Physical Education.

Year	APP	GS	CG	W	L	SV	IP	H	SO	BB	ER	ERA
1990	14	0	0	0	2	1	15.7	21	5	11	12	6.89



**Bryan Dixon**

**2B/SS R/R**  
**5-11 155 Jr.**  
**Iowa City, IA**  
**City**

**2**

Transferred from Kirkwood Community College...lettered in baseball, football and track at City High...a two-time all-conference baseball selection...majoring in Business Management.

No Previous UNI Stats



**P.J. Conlon**

**OF R/L**  
**5-8 165 Jr.**  
**Iowa City, IA**  
**City**

**5**

Will be the starting centerfielder this year after seeing part-time duty as a leftfielder/designated hitter last season...a good fielder with an excellent swing...transferred from Creighton three years



**Marty Schilmoeller**

**C R/R**  
**5-9 175 Jr.**  
**Granville, IA**  
**Spalding**

**17**

Transferred from Arkansas Tech, where he led the Arkansas Intercollegiate Conference in hitting and was named to the league's all-star team...emerged from fall practice as the number one catcher...threw out 16 of 17 runners during the fall season...lettered in baseball, basketball and track in high school...earned honorable mention all-state honors...majoring in Physical Education.

No Previous UNI Stats



## BEST OF LUCK PANTHERS

All our support to

**CHAD ROSE & MIKE MORONY**

From your friends at:

**HAPPY JOE'S**

404 Grand Ave.

Spencer, Iowa

Bill Zinn, owner

**SLIDE  
INTO  
HOME**



Special Team Rates

\$42.<sup>00</sup> sgl \$44.<sup>00</sup> dbl

For Reservations

dial 319-277-2230

**Holiday Inn**

5826 University Avenue

Cedar Falls

Stay with someone you know.<sup>SM</sup>

**FARMUTUAL**  
Insurance

FARM • HOME • AUTO • LIFE • HEALTH

**Winneshek**  
**Mutual Insurance Association**

LEIN J. KNUDSVIG • MANAGER

213 EAST WATER STREET  
DECORAH IOWA 52101  
PHONE 382-2936

**Good Luck  
Panthers  
in  
1991**

**Mr & Mrs John Schrage**



# *The Ossian Bee*

Phone (319) 532-9113

*News:-Advertising:-Printing*  
Dirk Amundsen, Editor and Publisher  
107 West Main,  
Ossian, Iowa 52161

*Official Newspaper for Winneshiek County  
and the City of Ossian*

## **THE RAZOR'S EDGE**

HAIRSTYLING FOR MEN & WOMEN



2211 College St.  
Call 268-1682

**\$7.95**  
PRECISION  
CUT

*Shampoo Conditioning*

Valid With this Coupon

**\$19.95**  
PERM

Long Hair And  
Special Wraps Extra Cost

EXPIRES 8-15-91

**"The Best Friend  
Your Car Ever Had"**

**RHINEHART'S  
TEXACO SERVICE**

Phone 849-1373  
Center Point

**STAN ZIESER  
REAL ESTATE**

Center Point, Iowa



Stan Neva Zieser  
Office 849-1276  
Residence 849-1617

Farm - Home - Acreages

# Player Profiles



**Jeff Stickel**

**P R/R**  
**5-9 160 Jr.**  
**Des Moines, IA**  
**East**

**35**

Transfer from Kirkwood Community College, where he posted a 3-0 record and 3.38 ERA last season...earned first team all-conference and all-district honors at East...led Des Moines Metro in strikeouts and was third in ERA as a senior...also lettered in football and track...majoring in Biology

No Previous UNI Stats



**John Thomas**

**P R/R**  
**5-11 170 Jr.**  
**Ames, IA**  
**Ames**

**16**

A top candidate for the starting rotation this year after seeing duty as a spot starter and middle/long reliever last season...highlight of last season was a one-run seven-hit complete game against Iowa State...transferred two years ago from Ellsworth Community College...a first team all-stater in high school...also lettered in golf, cross country and track for the Little Cyclones...majoring in Marketing/Advertising.

Year	APP	GS	CG	W	L	SV	IP	H	SO	BB	ER	ERA
1990	12	2	1	2	1	0	30.0	54	4	18	32	9.60



**Tom Bach**

**3B R/R**  
**5-10 185 So.**  
**Center Point, IA**  
**Center Point**

**14**

Enjoyed one of the finest seasons by a freshman in UNI history last season...was second on the team in batting average (.329) and first in on-base percentage (.467)...set school records for walks (40) and games played in a season (58)...a solid defensive infielder who also possesses an excellent eye at the plate...will likely hit second in the lineup this season...a great all-around athlete who earned 14 letters at Center Point while earning all-state honors in baseball and football...graduated second in class...majoring in Industrial Technology.

Year	G	AB	R	H	RBI	2B	3B	HR	SO	BB	SB	AVG
1990	58	170	30	56	17	11	1	1	27	40	2	.329



**Brian Barnhart**

**1B/P L/R**  
**6-0 185 So.**  
**Greeley, IA**  
**West Delaware**

**12**

Transferred from Grand View College at the semester last year...used mainly as a pitcher last year, will see most of action this year at first base and designated hitter...an all-stater at West Delaware who hit .546 with seven home runs and 60 RBIs as a senior while hurling his way to a 12-1 record...majoring in Finance.

## Pitching

Year	APP	GS	CG	W	L	SV	IP	H	SO	BB	ER	ERA
1990	9	4	0	2	3	0	27.0	48	9	21	34	11.33

## Hitting

Year	G	AB	R	H	RBI	2B	3B	HR	SO	BB	SB	AVG
1990	7	8	0	2	3	1	0	0	1	4	0	.250



**Joel McCartan**

**SS/2B R/R**  
**5-8 150 So.**  
**Fonda, IA**  
**Newell-Fonda**

**23**

Transfer from Morningside College, where he started for the Chiefs at second base and shortstop...played in the Iowa High School All-Star Game as a senior...a four-year letterman in baseball and basketball...majoring in Psychology.

No Previous UNI Stats



**Brandon Murray**

**P R/R**  
**6-2 190 So.**  
**Littleton, CO**  
**Arapaho**

**13**

Transfer from Waldorf College in Forest City, IA...a hardthrowing righthander with an excellent overhand curve...will enter the season as UNI's #2 or #3 starter...lettered in baseball and football in high school...majoring in History.

No Previous UNI Stats



# Player Profiles



**Jason Walke**

P R/R  
6-2 185 So.  
Sumner, IA  
Sumner

**1**

Transfer from Waldorf College in Forest City, IA...will likely see action as a middle/long reliever this season...a two-time first team all-conference selection at Sumner...also lettered in basketball at Sumner...majoring in History.

No Previous UNI Stats



**Dave Freese**

P R/R  
6-3 190 Fr.  
Ackley, IA  
Ackley-Geneva

**8**

Tall, lanky righthander who throws sidearm...a candidate for the role as top closer...possesses an excellent slider...an outstanding all-around athlete who earned all-conference and all-state recognition in baseball, football, basketball and track...majoring in Health & Fitness.



**Jason Bennett**

P R/R  
5-11 170 Fr.  
Ames, IA  
Ames

**33**

One of the state's top high school pitchers last season...played on the Iowa High School All-Star West Team...will be a candidate for the starting rotation...also lettered in football and basketball in high school...majoring in Art.



**Brad Hames**

P R/R  
6-3 175 Fr.  
Webster City, IA  
Webster City

**15**

Figures to see most of his time this season as a middle/long reliever...played in the Iowa All-Star Game last season...also played in the state golf meet at Webster City and earned all-conference honors in basketball...majoring in Education.



**Corey Coates**

P R/R  
6-0 170 Fr.  
Manchester, IA  
West Delaware

**18**

One of the biggest surprises in the fall after joining team as a walk-on...will be a candidate for the starting rotation...named honorable mention all-state as a senior both on the field and in the classroom...earned high school letters in baseball, basketball and football...majoring in Elementary Education.



**Matt Harvey**

OF R/R  
6-0 180 Fr.  
Alleman, IA  
North Polk

**20**

A first team all-state selection as a senior...an excellent hitter who can play infield and outfield...may platoon in right field, playing against lefthanders...earned all-state honors in track and football at North Polk and all-conference in basketball...majoring in Mathematics.

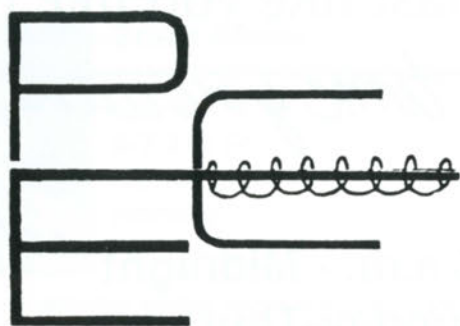

**PIXLER ELECTRIC**  
SPENCER, IOWA

**GO PANTHERS!**

**More of  
What it Takes  
to  
SATISFY  
YOU!**

- UNI Clothing
- UNI Souvenirs
- Hallmark Items
- Greeting Cards
- Business Supplies
- Children Books
- Gift Books
- Stuffed Items
- Collectibles
- . . . . Much More



**UNIVERSITY**

**B O O K  
&  
S U P P L Y**

1009 W. 23RD ST., CEDAR FALLS, IA 50613  
PHONE 319-266-7581

**Mr. Bojingles**  
on the hill  
Cedar Falls, Ia

.....

Proudly Promotes the

**UNI BASEBALL TEAM**

Good Luck Panthers in the  
1991 Season !!!

Stop in for great specials after  
all the games!

**GO PANTHERS !!!**

*Country Cottage Antiques*

2<sup>1/2</sup> miles North of Lincolnway on  
North Dakota Ave., R.R.4  
Ames, Iowa 50010  
Sign posted at the end of Drive

Six rooms of Country and Victorian furniture,  
wicker, primitives, glassware, kitchen items,  
clocks, crocks, quilts, linens, vintage clothing,  
children's items and toys.

One of the best selections in the Midwest of  
Antique holiday items from Christmas Past,  
Easter and Halloween.

By appointment. 515-296-2439  
Evelyn Thielen





**Cedar Falls**  
6301 University Ave.  
at College Square Mall

Breakfast like you like it.  
*Any time you want.*

**6 a.m. - Midnight**  
**Sunday-Thursday**

**6 a.m. - 3 a.m.**  
**Friday-Saturday**

**Waterloo**  
212 W. Ridgeway Ave.  
Near Kimball



**KEN HAGEMAN CONSTRUCTION**

KEN HAGEMAN

319-532-9889  
Box 227  
Ossian, IA 52161



850 Park Road  
233-8146

**1991 Diamonds Home Schedule**

April	13, 16-23, 30
May	1-3, 6&7, 13-16, 21-26
June	4-7, 12-15, 20-23
July	5-8, 16-19, 22-27
August	3&4, 6-8, 13-18, 25-28, 31
Sept.	1-3

# Player Profiles



**Brent Kimm**

C R/R  
6-2 215 Fr.  
Norway, IA  
Norway

**37**

An excellent defensive catcher with a strong arm...played on three state high school championship teams at Norway...earned honorable mention all-state as a junior and senior...named to the state all-tournament team twice...major is undecided.



**Eric Olson**

2B R/R  
5-11 165 Fr.  
Nashua, IA  
Nashua

**6**

Redshirted last season after earning all-state honors as a senior at Nashua...a two-time all-conference selection...recognized as one of the team's hardest workers...a four-time all-conference wrestler who finished third at state at 145 pounds as a senior...majoring in Social Sciences.



**Brett Lagerblade**

P L/L  
6-4 195 Fr.  
Rock Island, IL  
Rock Island

**22**

The only southpaw on the pitching staff...a "John Tudor-type" who has good command of fastball, curve and changeup...will enter the season as the #4 starter...played on the Illinois state American Legion championship team...threw two no-hitters in Legion competition...lettered four times in baseball and golf...majoring in Finance.



**Chad Rose**

OF R/R  
5-10 165 Fr.  
Spencer, IA  
Spencer

**27**

The fastest player on the team, will be used often as a pinch runner and backup outfielder...an all-conference and all-district third baseman in high school...played on the 1990 state championship team at Spencer...lettered in baseball, football, golf and track...majoring in Community Recreation.



**B.J. Mayer**

P R/R  
5-11 175 Fr.  
Osage, IA  
Osage

**4**

Figures to be one of the top middle relievers on the team...received honorable mention all-state and first team all-conference honors three times...also lettered in basketball and golf...majoring in Elementary Education.



**Dan Thielen**

OF L/L  
5-10 160 Fr.  
Ames, IA  
Gilbert

**34**

One of UNI's top recruits last year, will be the starting leftfielder to open the season...was named Mid-Iowa Player of the Year twice...named all-state as a senior, all-district twice and first team all-conference three times...major is undecided.



# Redshirts



SS Scott Breder  
Bettendorf, IA/Bettendorf H.S.



3B Mark Mazzie  
Ankeny, IA/Ankeny H.S.



OF Brett O'Donnell  
Waterloo, IA/Columbus H.S.



C James Roehrick  
Des Moines, IA/Roosevelt H.S.



OF Jon Ross  
Ankeny, IA/Ankeny H.S.



2B Nick Streff  
Cedar Rapids, IA/LaSalle H.S.

*Since 1973*



*Recycling Helps Keep  
America Strong*

## Sumner Recycling

METALS • IRON • AUTO

Gary D. Walke  
1010 A Ave.  
Sumner, Iowa 50674  
319-578-5881



#1

## Good Luck to the Baseball Panthers!



# Head Coach Dave Schrage



Last August, the Northern Iowa administration showed its confidence in Dave Schrage by appointing him head coach at one of the most crucial points in the history of the program. Steadily rising from the depths after suffering through an 11-43 season in 1988, the Panthers posted 20 wins for just the third time in history last season and missed the Mid-Continent Conference playoffs by one-half game.

Schrage comes to UNI after leading Waldorf College in Forest City, IA to the junior college sub-regional championship game twice in three years. In three seasons with the Warriors, he posted a 62-67 record and had two players drafted by professional teams.

A native of Oak Park, IL, Schrage was a four-year starter at Creighton and an Academic All-American in 1983 and All-Missouri Valley Conference centerfielder in 1982. He led the Bluejays in hitting in 1982 with a .400 average and batted .433 the following year. His .433 performance ranks him third on Creighton's all-time single season list. Schrage led the club in

stolen bases in 1980 with 15 and triples in 1981 with three. He also helped establish the Fellowship of Christian Athletes at Creighton in 1979.

Schrage worked as a graduate assistant at Biscayne College in Miami in 1984 before returning to his alma mater as an assistant coach in 1985 and 1986 where he was integral in recruiting the fifth-best class in the nation in 1985, according to Collegiate Baseball. Three of those players were drafted by major league teams.

He became head coach of the Mt. Gravatt Eagles Club in Brisbane, Australia in 1987, and played and coached for the National League Champion Queensland Rams.

Schrage received his bachelor's degree in Business Administration from Creighton in 1984 and his master's in Sports Administration from Biscayne, also in 1984.

## D.J.'s PIZZA

Lunch 11:00 - 2:00PM Mon.-Sat.  
7 Days A Week 4:30 - 11:00



HOMEMADE  
DELICIOUS  
PIZZA

Mexican Food &  
Sandwiches Available

**578-8874**

820 East First  
Sumner, Iowa

# B

WHERE HONESTY IS OUR

**BUSINESS  
BUSHMAN INSURANCE  
AND REAL ESTATE**

Tom Bushman  
Broker and Agent  
Phone (319)532-9207  
Ossian, Iowa 52161



# Best Wishes for a successful season Panthers

Jim and Darlene Morony



# Assistant Coaches



**Kevin  
Ziesman**

Kevin Ziesman begins his first year with the UNI program after spending last season as assistant

to new head coach Dave Schrage at Waldorf College in Forest City, IA.

Ziesman received his bachelor's degree in 1987 from Concordia (NE), where he was a two-year starter in the outfield for the Bulldogs.

An Alden, IA native, Ziesman is also the head baseball coach at West Hancock High School in Britt, IA, and before that, was coach at Corwith/Wesley/LuVerne in 1989. He was an elementary physical education instructor at Kanawha High School from 1987-89.

He is currently pursuing his master's degree in Physical Education at UNI.



**Mark Vogel**

After two fine seasons as UNI's second baseman, Mark Vogel remains with the program this season as an

assistant coach while completing work on his bachelor's degree.

Vogel transferred to UNI in 1989 after two seasons at Kaskaskia (IL) Junior College. An outstanding fielder, Vogel had a 29-game errorless streak his junior season.

Vogel graduated from Waterloo (IL) High School where he was a two-time all-conference selection.



**Tim O'Neill**

Tim O'Neill joins the UNI staff this season while pursuing his bachelor's degree in Physical Education. He

transferred to UNI after playing two years at North Iowa Area Community College in Mason City, where he was the starting second baseman.

He graduated from Mason City Newman High School in 1987, where he was a three-time all-conference selection, all-district as a junior and honorable mention all-state as a junior and senior.

O'Neill's coaching experience includes stints as Newman's assistant softball coach in 1990 and assistant football coach in 1988.

## CYCLONE STEEPLE JACKS INC.

"The Steeple People"  
Nevada, Iowa

A Licensed Asbestos Abatement Contractor



"Serving the Entire State of Iowa  
7 Days a Week, 24 Hours a Day."

P.O.Box 125 Nevada  
(515) 382-3123  
or Toll Free  
800-282-3123





# 1990 UNI Statistics

Overall Record - 20-39

AMCU - 4-8

Division 1 - 12-37

## Hitting

Player Name	G	AB	R	H	RBI	2B	3B	HR	TB	SP	SD	BB	HBP	SAC	SB	SBA	PCT	OB	PCT	AVG
John Pratt	56	213	44	80	43	16	5	9	133	0.624	16	14	7	3	6	13	0.462	0.432	0.376	
Tom Bach	58	170	30	56	17	11	1	1	72	0.424	27	40	4	4	2	4	0.500	1.467	0.329	
Mike Morony	55	170	26	52	36	6	2	6	80	0.471	31	29	2	3	2	3	0.667	0.413	0.306	
Scott Klein	20	55	7	16	7	2	0	0	18	0.327	5	2	1	4	0	0	0.000	0.329	0.291	
Brian Dixon	49	155	20	45	20	7	0	2	58	0.374	35	16	2	3	1	2	0.500	0.364	0.290	
PJ Conlon	29	73	12	21	12	3	0	1	27	0.370	12	7	1	2	1	1	1.000	0.359	0.288	
Seff Gescheidler	52	171	20	47	25	10	1	1	62	0.363	15	10	0	7	3	5	0.600	0.315	0.275	
Dan Dighton	20	34	7	9	5	1	0	1	13	0.382	2	11	1	0	0	0	0.000	0.457	0.265	
Brett Elson	44	115	16	30	12	8	1	0	40	0.348	18	15	0	0	0	0	0.000	0.346	0.261	
Mike Hianelsbach	34	84	19	21	11	4	0	3	34	0.405	18	18	2	0	0	0	0.000	0.394	0.250	
Brian Barnhart	7	8	0	2	3	1	0	0	3	0.375	1	4	1	1	0	0	0.000	0.538	0.250	
Brain Drtman	5	4	0	1	0	0	0	0	1	0.250	1	0	0	0	0	0	0.000	0.250	0.250	
Mark Lumpa	49	168	19	39	26	6	3	8	75	0.446	45	10	1	1	1	4	0.250	0.279	0.232	
Mark Vogel	49	117	19	27	9	4	1	0	33	0.282	14	16	1	1	0	1	0.000	0.328	0.231	
Mike Kelly	29	50	10	10	6	0	0	0	10	0.200	8	6	1	1	2	2	1.000	0.298	0.200	
Steve Schaelzer	15	35	1	7	7	1	0	1	11	0.314	8	3	0	0	0	0	0.000	0.263	0.200	
Mark Chambers	31	64	13	11	4	0	2	0	15	0.234	27	12	2	0	9	11	0.818	0.321	0.172	
Mike Schulte	16	35	6	5	1	2	1	0	9	0.257	8	4	0	0	1	1	1.000	0.231	0.143	
Jim Welsh	19	29	13	4	2	0	0	1	7	0.241	7	10	0	0	6	6	1.000	0.359	0.138	
Steve Dreyer	3	8	1	1	1	0	0	0	1	0.125	1	1	0	0	0	0	0.000	0.222	0.125	
UNI Totals	59	1758	283	484	247	82	17	34	702	0.399	299	228	26	30	34	53	0.642	0.367	0.275	
Opponents	59	1800	450	591	403	133	13	64	942	0.523	221	264	27	48	99	126	0.786	0.422	0.328	

## Pitching

Player Name	APP	STS	ShO	CG	GF	W	L	SV	PCT	IP	H	HR	SD	BB	R	ER	HBP	WP	Bk	ER/9
Steve Dreyer	16	11	1	7	11	4	6	2	0.400	78.67	67	6	67	38	45	29/	1	3	0	3.32
Scott Kaul	14	11	0	6	8	3	7	0	0.300	78.33	105	15	44	39	75	59	1	4	0	6.78
Brett Priestley	14	0	0	0	13	0	2	1	0.000	15.67	21	3	5	11	17	12	6	1	0	6.59
Steve Hoffmann	11	10	0	5	5	4	6	0	0.400	62.00	79	11	43	28	61	51	2	8	1	7.40
Dennis Hanken	14	9	0	2	6	3	6	1	0.333	60.00	75	8	31	43	60	55	5	4	0	8.25
Jim Duthie	11	10	0	2	3	2	7	0	0.222	50.33	96	7	12	39	70	53	5	3	1	9.48
John Thomas	12	2	0	1	5	2	1	0	0.667	30.00	54	6	4	18	34	32	0	1	0	9.60
Brian Barnhart	9	4	0	0	1	2	3	0	0.400	27.00	48	5	9	21	41	34	1	1	0	11.33
Jamie Snyder	7	0	0	0	3	0	0	0	0.000	9.00	15	1	2	11	15	12	2	2	0	12.00
Adam Huehnergath	5	2	0	1	3	0	1	0	0.000	10.33	27	2	2	8	25	18	0	2	0	15.68
Troy Muilenburg	1	0	0	0	0	0	0	0	0.000	2.00	3	0	2	5	5	5	1	1	0	22.50
Mark Hey	1	0	0	0	1	0	0	0	0.000	1.00	1	000	0	3	4	4	3	0	0	36.00
UNI Totals	115	59	1	24	59	20	39	4	0.339	424.33	591	64	221	264	450	364	27	30	2	7.72
Opponents	141	59	5	13	59	39	20	13	0.661	442.00	484	34	299	228	283	233	26	25	2	4.74

# 1990 UNI Results

Date	Opponent	Score	Pitcher (W-L)	Save (#)	R-H-E		Home	Away	AMCU	ALL
					UNI	Opp				
2/17	Oklahoma	#21	7 - 19	Duthie (0-1)	7- 7- 3	12-21- 4		0- 1		0- 1
2/18	Oklahoma	#21	7 - 10	Dreyer (0-1)	7- 9- 3	10- 9- 5		0- 2		0- 2
2/24	Oklahoma State	# 5	0 - 10	Hanken (0-1)	0- 1- 3	10-10- 0		0- 3		0- 3
2/25	Oklahoma State	# 5	3 - 15	Kaul (0-1)	3- 2- 1	15-17- 2		0- 4		0- 4
3/3	Creighton	#11	0 - 3	Hanken (0-2)	0- 3- 2	3- 6- 1		0- 5		0- 5
3/3	Creighton	#11	1 - 6	Duthie (0-2)	1- 6- 0	6-11- 0		0- 6		0- 6
3/4	Creighton	#11	3 - 6	Kaul (0-2)	3- 9- 2	6- 7- 0		0- 7		0- 7
3/4	Creighton	#11	4 - 5	Dreyer (0-2)	4-10- 2	5-10- 0		0- 9		0- 9
3/8	Missouri		2 - 19	Hoffmann (0-1)	2- 9- 3	19-19- 1		0- 9		0- 9
3/9	Missouri		11 - 8	Hanken (1-2)	Dreyer (1)	11-16- 2		1- 9		1- 9
3/10	Bradley		7 - 3	Thomas (1-0)	7-14- 4	3- 7- 0		2- 9		2- 9
3/10	St. Louis		7 - 3	Duthie (1-2)	Priestley (1)	7-10- 2		3- 9		3- 9
3/11	Notre Dame		1 - 6	Dreyer (0-3)	1- 3- 3	6- 5- 0		3- 10		3-10
3/16	Indiana State	#29	2 - 7	Hanken (1-3)	2- 5- 2	7- 9- 3		3- 11		3-11
3/16	Indiana State	#29	2 - 8	Duthie (1-3)	2-10- 1	8- 8- 0		3- 12		3-12
3/17	Western Kentucky		3 - 6	Hoffman (0-2)	3-10- 1	6- 9- 3		3- 13		3-13
3/18	Western Kentucky		9 - 6	Kaul (1-2)	8-14- 1	6-12- 1		4- 13		4-13
3/20	Austin Peay		0 - 1	Dreyer (0-4)	0- 3- 0	1- 4- 0		4- 14		4-14
3/20	Austin Peay		2 - 8	Hanken (1-4)	2- 6- 1	8- 9- 1		4- 15		4-15
3/21	Memphis State		3 - 4	Hoffmann (0-3)	3- 8- 2	4- 9- 1		4- 16		4-16
3/22	Memphis State		5 - 10	Barnhart (0-1)	5- 9- 2	10-18- 5		4- 17		4-17
3/23	Evansville		6 - 5	Kaul (2-2)	Dreyer (2)	6-12- 1		5- 17		5-17
3/25	Illinois State		5 - 6	Priestley (0-1)	5- 9- 1	6- 7- 1		5- 18		5-18
3/25	Illinois State		3 - 12	Hoffmann (0-4)	3- 6- 1	12- 8- 2		5- 19		5-19
3/27	Upper Iowa		11 - 1	Dreyer (1-4)	11-10- 0	1- 2- 2	1- 0			6-19
3/27	Upper Iowa		9 - 8	Barnhart (1-1)	9- 8- 3	8-10- 3	2- 0			7-19
3/29	Kansas		7 - 6	Kaul (3-2)	7- 8- 3	6-11- 3		6- 19		8-19
3/31	Iowa	#21	4 - 9	Duthie (1-4)	4- 9- 1	9-10- 2		6- 20		8-20
4/1	Bradley		4 - 3	Hoffmann (1-4)	4- 6- 0	3- 6- 1		7- 20		9-20
4/1	Bradley		2 - 9	Hanken (1-5)	2- 6- 0	9-15- 2		7- 21		9-21
4/3	Nebraska		0 - 2	Dreyer (1-5)	0- 3- 3	2- 6- 0		7- 22		9-22
4/3	Nebraska		3 - 17	Barnhart (1-2)	3- 6- 2	17-12- 2		7- 23		9-23
4/4	Iowa	#21	4 - 13	Kaul (3-3)	4-10- 5	13-12- 0	2- 1			9-24
4/7	Iowa State		8 - 17	Hoffmann (1-5)	8-12- 3	17-17- 2	2- 2			9-25
4/8	Iowa State		5 - 8	Priestley (0-2)	5- 6- 4	8- 9- 7		7- 24		9-26
4/11	Mt Mercy		3 - 5	Hoffmann (1-6)	3- 6- 3	5- 7- 1		7- 25		9-27
4/11	Mt Mercy		4 - 2	Barnhart (2-2)	Hanken (1)	4- 9- 2		8- 25		10-27
4/14	Western Illinois		2 - 5	Kaul (3-4)	2- 7- 0	5-10- 0	2- 3		0- 1	10-28
4/14	Western Illinois		12 - 11	Hanken (2-5)	12-14- 1	11-10- 2	3- 3		1- 1	11-28
4/15	Western Illinois		3 - 8	Duthie (1-5)	3- 8- 2	8-13- 1	3- 4		1- 2	11-29
4/15	Western Illinois		5 - 4	Hoffmann (2-6)	5- 9- 1	4-11- 3	4- 4		2- 2	12-29
4/16	Nebraska		5 - 12	Huehnergarth (0-1)	5- 9- 4	12-14- 3		9- 26		12-30
4/17	Iowa State		1 - 15	Hanken (2-6)	1- 4- 1	15-16- 0	4- 5			12-31
4/21	Southwest Missouri		0 - 2	Dreyer (1-6)	0- 1- 1	2- 3- 0		8- 27	2- 3	12-32
4/21	Southwest Missouri		1 - 3	Kaul (3-5)	1- 5- 0	3- 9- 2		8- 28	2- 4	12-33
4/22	Southwest Missouri		2 - 13	Duthie (1-6)	2- 5- 2	13-17- 1		8- 29	2- 5	12-34
4/22	Southwest Missouri		6 - 7	Thomas (1-1)	6-12- 0	7-12- 2		8- 30	2- 6	12-35
4/24	St Ambrose		13 - 6	Duthie (2-6)	13-14- 3	6-11- 4	5- 5			13-35
4/24	St Ambrose		13 - 12	Dreyer (2-3)	13-13- 3	12-14- 1	6- 5			14-35
4/25	Iowa State		5 - 1	Thomas (2-1)	5- 9- 0	1- 7- 0		9- 30		15-35
4/28	Eastern Illinois		4 - 2	Dreyer (3-6)	4- 7- 1	2- 5- 0	7- 5		3- 6	16-35
4/28	Eastern Illinois		5 - 6	Kaul (3-6)	5- 8- 3	6-10- 1	7- 6		3- 7	16-36
4/29	Eastern Illinois		5 - 4	Hoffmann (3-6)	5-11- 0	4- 4- 2	8- 6		4- 7	17-36
4/29	Eastern Illinois		11 - 14	Duthie (2-7)	11-15- 3	14-16- 1	8- 7		4- 8	17-37
5/1	Minnesota		5 - 22	Barnhart (2-3)	5- 5- 7	22-19- 1		9- 31		17-38
5/2	Wartburg		12 - 2	Hanken (3-6)	12-13- 1	2- 1- 4	9- 7			18-38
5/2	Wartburg		9 - 5	Hoffmann (4-6)	9- 7- 2	5- 9- 4	10- 7			19-38
5/3	Mt Mercy		6 - 0	Dreyer (4-6)	6- 8- 0	0- 4- 0	11- 7			20-38
5/3	Mt Mercy		2 - 10	Kaul (3-7)	2-10- 1	10-10- 1	11- 8			20-39



# Mid-Continent Conference

The Mid-Continent Conference (formerly the Association of Mid-Continent Universities) was formed in 1982 as eight Midwestern universities joined to form a new NCAA Division I league for men's athletics.

The Conference conducts championships in nine sports including baseball, basketball, cross country, golf, indoor track, outdoor track, soccer, swimming and tennis.

With the addition of the University of Akron and Northern Illinois University in 1989 and the defection of Southwest Missouri State University in 1990, the league now has nine members.

Representing five states, the other Mid-Continent members include Cleveland State University, Eastern Illinois University, University of Illinois at Chicago, University of Northern Iowa, Valparaiso University, Western Illinois University and University of Wisconsin-Green Bay.

For baseball, the conference is divided into two four-team divisions with the University of Wisconsin-Green Bay not offering baseball. The Eastern Division consists of Akron, Cleveland State, Illinois at Chicago and Valparaiso. The Western Division members are Eastern Illinois, Northern Illinois, Northern Iowa and Western Illinois. The top two finishers in each division qualify for the conference playoffs, held each May on the Illinois at Chicago campus.

Conference headquarters are located in Chicago, IL, with a staff of Commissioner Jerry Ippoliti, Director of Marketing and Communications Dr. Jon Steinbrecher, Director of Publicity Tom Lessig, Director of Public Relations Bob Kurz, Assistant Director of Publicity Lori Schroeder, Supervisor of Officials Richard Weiler and Administrative Assistant Mary Struckhoff.

The 1990-91 league president is Dr. David Outcalt, Chancellor of the University of Wisconsin-Green Bay. The Mid-Continent Conference is governed by the Council of Delegates, made up of the presidents and directors of athletics of the member institutions.

## 1990 Mid-Continent Standings

### Divisional Games

### All Games

Gray Division	W-L	Pct.	W-L	Pct.
Southwest Missouri State	11-0	1.000	42-15	.737
Eastern Illinois	4-7	.364	24-30	.444
Western Illinois	4-8	.333	19-20	.487
Northern Iowa	4-8	.333	20-39	.339

Blue Division	W-L	Pct.	W-L	Pct.
Illinois at Chicago	8-3	.727	30-23	.566
Akron	7-5	.583	25-29	.463
Cleveland State	3-6	.333	12-24	.333
Valparaiso	3-7	.300	20-35	.364

## Mid-Continent Tournament Champion

Illinois at Chicago

### UNI's All-Conference Players

- 1990: Steve Dreyer, pitcher  
 John Pratt, outfield  
 Mike Morony, shortstop  
 1989: Mark Lumpa, outfield  
 1988: Mark Lumpa, outfield  
 1987: Jeff Frese, designated hitter  
 Rico Vaske, first base  
 Dave Smith, second base  
 1986: Todd Barkalow, first base  
 Scott Schmelzer, outfield  
 1984: Loran Hackman, outfield



# Year-by-Year Results

Year	Record	Pct.	Coach				
1893	1-1	.500	Capt. Avery	1942	6-5-1	.542	L.W. Whitford
1894	1-2	.333	Capt. Avery	1943	No Baseball		
1895	2-1	.667	J.E. Vance	1944	No Baseball		
1896	1-1	.500	J.E. Vance	1945	No Baseball		
1897	2-2	.500	J.E. Vance	1946	6-6	.500	L.W. Whitford
1898	2-1	.667	Throthe	1947	10-3	.769	L.W. Whitford
1899	3-2	.600	Sutherland	1948	12-4	.750	L.W. Whitford
1900	2-1	.667	No Coach	1949	9-5	.643	L.W. Whitford
1901	4-3	.571	No Coach	1950	9-4	.692	L.W. Whitford
1902	2-7	.222	Capt. Cotten	1951	5-8	.385	L.W. Whitford
1903	No Baseball			1952	8-6	.571	L.W. Whitford
1904	No Baseball			1953	8-8	.500	L.W. Whitford
1905	2-1	.667	R.B. Leland	1954	6-6	.500	L.W. Whitford
1906	1-7	.125	Charles Pell	1955	12-5	.706	L.W. Whitford
1907	4-2	.667	John Fitzgerald	1956	9-7	.563	L.W. Whitford
1908	2-5	.286	Roy Seymour	1957	3-10	.231	L.W. Whitford
1909	No Baseball			1958	12-8	.600	L.W. Whitford
1910	No Baseball			1959	11-3	.786	L.W. Whitford
1911	2-5-1	.313	Roy Seymour	1960	9-8	.529	L.W. Whitford
1912	5-6	.455	H.F. Pasini	1961	11-4	.733	L.W. Whitford
1913	4-3-1	.563	H.F. Pasini	1962	12-5	.706	L.W. Whitford
1914	4-4	.500	H.G. Lundeman	1963	14-4	.778	L.W. Whitford
1915	1-3	.250	Roy Seymour	1964	11-10	.524	L.W. Whitford
1916	6-4	.600	Roy Seymour	1965	10-4	.714	L.W. Whitford
1917	3-4	.429	Roy Seymour	1966	13-9	.591	J.D. Anderson
1918	4-3	.571	Van Oot	1967	7-16	.304	J.D. Anderson
1919	4-3	.571	A.D. Dickinson	1968	17-5	.773	J.D. Anderson
1920	3-3	.500	Abram James	1969	15-6	.714	J.D. Anderson
1921	3-3	.500	Abram James	1970	16-10	.615	J.D. Anderson
1922	4-5	.444	L.L. Mendenhall	1971	15-10	.600	J.D. Anderson
1923	6-1	.857	L.L. Mendenhall	1972	16-7	.696	J.D. Anderson
1924	6-0	1.000	Osborne Cowles	1973	17-16	.515	J.D. Anderson
1925	7-3	.700	Roscoe Minton	1974	18-14	.563	J.D. Anderson
1926	6-4	.600	L.W. Whitford	1975	12-16	.429	J.D. Anderson
1927	6-4	.600	L.W. Whitford	1976	12-18	.400	J.D. Anderson
1928	11-1	.917	L.W. Whitford	1977	15-18	.455	J.D. Anderson
1929	9-4-1	.679	L.W. Whitford	1978	18-17	.514	J.D. Anderson
1930	10-2	.833	L.W. Whitford	1979	11-17	.393	J.D. Anderson
1931	1-13	.071	L.W. Whitford	1980	12-16	.429	J.D. Anderson
1932	6-6	.500	L.W. Whitford	1981	26-10	.722	J.D. Anderson
1933	5-3	.625	L.W. Whitford	1982	11-16	.407	J.D. Anderson
1934	6-4	.600	L.W. Whitford	1983	7-15	.318	J.D. Anderson
1935	4-8	.333	L.W. Whitford	1984	12-18	.400	J.D. Anderson
1936	8-6	.571	L.W. Whitford	1985	15-32	.319	Gary Swanson
1937	9-4	.692	L.W. Whitford	1986	25-18	.581	Gary Swanson
1938	1-11	.083	L.W. Whitford	1987	26-21	.553	Gary Swanson
1939	9-7	.563	L.W. Whitford	1988	11-43	.204	Gene Baker
1940	8-4-1	.654	L.W. Whitford	1989	13-37	.260	Gene Baker
1941	10-7	.588	L.W. Whitford	1990	20-39	.339	Gene Baker

---

92 Seasons 773-743-5 .510



## Year-by-Year Team Statistics

### Hitting

Year	G	AB	R	H	AVG.	2B	3B	HR	RBI	SAC	SO	BB	SB
1982	27	720	141	185	.257	35	5	21	115	16	115	115	19
1983	22	571	101	145	.254	23	6	18	88	14	90	82	38
1984	30	813	155	228	.280	40	5	22	135	21	135	100	30
1985	45	1193	243	335	.281	63	7	47	204	*	208	145	96
1986	42	1140	366	414	.363	73	11	68	323	*	162	212	137
1987	43	1166	293	413	.354	81	10	46	283	26	203	206	151
1988	54	1521	279	417	.274	69	9	39	240	22	356	201	67
1989	50	1424	223	367	.258	67	9	21	194	21	261	186	48
1990	59	1758	283	484	.275	82	17	34	247	30	299	228	34

### Pitching

Year	G	CG	IP	H	HR	R	ER	ERA	BB	SO	WP	HBP
1982	27	12	181.2	231	22	172	129	6.39	103	142	16	8
1983	22	9	144.1	164	32	136	105	6.55	80	59	11	6
1984	30	7	204.1	272	28	202	152	6.69	119	84	5	2
1985	45	0	287	487	62	390	299	9.37	172	162	*	*
1986	42	9	264	409	68	353	276	9.41	191	213	33	18
1987	43	11	285	346	45	280	215	6.79	211	250	15	8
1988	54	5	364.2	605	70	601	444	10.96	355	200	72	37
1989	50	16	339.2	461	49	368	297	7.87	244	212	38	28
1990	59	24	424.3	591	64	450	364	7.72	264	221	30	27

## Series Records

Opponent	W-L	Iowa State	33-73	Oklahoma	0-3
Arkansas	0-5	Iowa Wesleyan	3-1	Oklahoma State	1-9
Arkansas State	2-5	Kansas	1-5	Oral Roberts	0-1
Army	1-2	Kansas State	0-2	Pan American	0-13
Augsburg	1-0	Kent State	1-0	Plymouth	1-0
Augustana (SD)	30-10	Knox	1-0	Quincy	2-0
Austin Peay	0-2	Kutztown State	1-0	St. Ambrose	10-2
Bradley	2-1	Lake Forest	2-0	St. Joseph	3-2
Briar Cliff	10-6	Lincoln	7-0	St. Lawrence	0-1
Carleton	8-1	Loras	15-5	St. Louis	2-1
Central	16-2	Luther	30-30	St. Olaf	1-2
Central Arkansas	1-0	Mankato State	9-10	St. Xavier	2-3
Central Methodist	2-0	Memphis State	0-2	Sam Houston State	1-6
Central Michigan	0-4	Miami (FL)	0-2	School of the Ozarks	1-0
Central Missouri State	1-5	Miami (OH)	0-4	Simpson	15-4
Creighton	2-10	Michigan	0-2	South Dakota	33-2
Coe	23-18	Michigan State	4-2	South Dakota State	25-17
Cornell	3-6	Middle Tennessee State	0-1	Southern Colorado	0-1
Delaware Valley	0-1	Millersville	0-1	Southwest Baptist	1-0
Drake	35-13	Milligan	0-1	Southwest Missouri State	1-28
Drew	1-0	Minnesota	4-32	Texas Wesleyan	0-1
Dubuque	15-10	Missouri	2-10	Toledo	0-1
Eastern Illinois	5-19	Missouri Southern	0-1	Upper Iowa	26-22
East Tennessee State	0-1	Monmouth	2-0	Wartburg	73-36
Evangel	2-1	Morningside	35-23	Washington (MO)	2-1
Evansville	1-0	Mt. Marty	2-0	Wayne State (NE)	1-0
Ft. Hays State	1-0	Mt. Mercy	15-3	Western Illinois	22-36
Goshen	3-0	Nebraska	1-10	Western Kentucky	1-1
Grand View	7-15	Nebraska-Omaha	6-5	Western Michigan	1-6
Grinnell	0-2	North Central	0-1	Westmar	2-0
Gustavus Adolphus	1-0	North Dakota	21-6	Wichita State	0-1
Highland Park	2-4	North Dakota State	20-10	William Penn	5-0
Illinois at Chicago	2-1	Northeast Missouri State	3-1	Winona State	4-8
Illinois College	3-2	Northwest Missouri State	3-3	Wisconsin-LaCrosse	12-7
Illinois State	6-5	Northwestern	0-5	Wisconsin-Oshkosh	2-3
Indiana State	0-2	Northern Illinois	7-10	Wisconsin-Platteville	6-3
Iowa	9-38	Notre Dame	0-1	Wisconsin-River Falls	2-1

# FREESEMAN HOME IMPROVEMENTS

(515)-847-2158  
Ackley, Iowa  
Owner: Larry L. Freese



AUTHORIZED DEALER  
**CHRYSLER**  
CORPORATION

**COOPER'S OSAGE CHRYSLER**  
1421 E. MAIN  
OSAGE, IOWA 50461

**SNIDER - HAAKENSEN INSURANCE**  
711 MAIN ST. PH. 515-732-5576  
BOX 239, OSAGE, IOWA 50641



703 MAIN STREET  
PH. 515-732-3582  
OSAGE, IOWA 50461



# BENTON COUNTY SAVINGS BANK

Building the future  
with service of value

Norway, Iowa 52318  
(319) 277-7146

# NASHUA D-X

M.J. (Mick) Merfeld, Proprietor  
Phone 435-2033



# School Records

## Individual

### Hitting

**Games Played**—Season: 58, Tom Bach, 1990

**At Bats**—Season: 213, John Pratt, 1990

Career: 477, Mark Lumpa, 1988-90

Game: 9, Krumm, 1949

**Hits**—Season: 80, John Pratt, 1990

Career: 156, Todd Barkalow, 1983-86

Game: 6, Duane Josephson, 5/16/64

**Runs**—Season: 49, Eric Snider, 1986

Career: 108, Todd Barkalow, 1983-86

Game: 6, Ron Foell, 4/30/68

**Runs Batted In**—Season: 63, Todd Barkalow, 1986

Career: 153, Todd Barkalow, 1983-86

Game: 8, Mark Lumpa,

Rick Kriz, 4/8/69

Jerry Holbrook, 5/5/62

**Total Bases**—Season: 133, John Pratt, 1990

Career: 315, Todd Barkalow, 1983-86

Game: 14, Ron Foell, 4/30/68

**Batting Average**—Season: .525, Dick Nottger, 1941

Career (Min. 300 AB): .410, Eric Snider, 1986-87

**Slugging Percentage**—Season: .984, Todd Barkalow, 1986

Career: .745, Todd Barkalow, 1983-86

**Doubles**—Season: 16, John Pratt, 1990

Career: 29, Mark Lumpa 1988-90

Shawn Andrews, 1984-88

Game: 3, Many players

**Triples**—Season: 6, Jerry Holbrook, 1962

Career: 10, Tim Hackenmiller, 1970-73

Game: 2, Duane Josephson, 5/4/63

Bruce Lein, 5/2/62

**Home Runs**—Season: 16, Todd Barkalow, 1986

Career: 42, Todd Barkalow, 1983-86

Game: 3, Tim Hackenmiller, 1970

**Extra Base Hits**—Season: 30, John Pratt, 1990

Career: 69, Todd Barkalow, 1983-86

Game: 5, Ron Foell, 4/30/68

**Stolen Bases**—Season: 33, Eric Snider, 1987

Career: 65, Eric Snider, 1986-87

Game: 5, Tom Potts, 4/17/85

**Bases on Balls**—Season: 40, Tom Bach, 1990

Career: 64, Mike Weber, 1974-77

Game: 4, Kim Ruddick, 3/27/80

**Strikeouts**—Season: 55, Mark Lumpa, 1988

Career: 132, Mark Lumpa, 1988-1990

Game: 4, Mark Lumpa, 4/14/88 & 4/7/90;

Tom Steele, 5/19/67

### Pitching

**Appearances**—Season: 18, Tom Jansen, 1973

Career: 48, Rod Hulme, 1986-89

**Wins**—Season: 8, Doug Darnell, 1968

Career: 19, Doug Darnell, 1967-69

**Complete Games**—Season: 9, Darrell Bunge, 1962

Career: 15, Tom Simpson, 1963-65

**Innings Pitched**—Season: 79, Darrell Bunge, 1962

Career: 187, Scott Palmer, 1979-82

**Earned Run Average**—Season: 0.38, Tom Simpson, 1962

Career: 1.28, Tom Simpson, 1962-65

**Saves**—Season: 5, Mike Berlach, 1987

**Strikeouts**—Season: 90, Darrell Bunge, 1962

Career: 193, Doug Darnell, 1967-69

Game: 21, Kent Folsom, 5/16/58

### Defense

**Assists**—Season: 131, Mike Morony, 1990

Career: 218, Mike Morony, 1990

### Team (Season)

**Games Played**—59, 1990

**Wins**—26, 1981 & 1987

**Losses**—43, 1988

**Winning Streak**—13, 1947-48

**Losing Streak**—13, 1983 & 1988

### Hitting (Season)

**At Bats**—1758, 1990

**Runs**—366, 1986

**Hits**—484, 1990

**RBIs**—323, 1986

**Doubles**—82, 1990

**Triples**—17, 1990

**Home Runs**—68, 1986

**Total Bases**—713, 1986

**Slugging Percentage**—.625, 1986

**Batting Average**—.363, 1986

**Strikeouts**—356, 1988

**Bases on Balls**—228, 1990

**Stolen Bases**—151, 1987

### Pitching (Season)

**Appearances**—136, 1988

**Shutouts**—5, 1964 & 1970

**Complete Games**—24, 1990

**Winning Percentage**—.786, 1959

**Saves**—6, 1981, 1987 & 1988

**Hits Allowed**—605, 1988

**Runs Allowed**—601, 1988

**Earned Runs Allowed**—444, 1988

**Strikeouts**—250, 1987

**Bases on Balls**—355, 1988

**Hit Batsmen**—37, 1988

**Earned Run Average**—1.87, 1965

### Miscellaneous Records

**Runs (Inning)**—Scored: 15 vs. Lincoln, 3/12/89

Allowed: 20 by Eastern Illinois, 1988

**Runs (Game)**—Scored:

Allowed: 33 by Oklahoma, 3/22/89

Both Teams: 44 with Mt. Mercy, 1985

Both Teams (Doubleheader): 67 with Mt. Mercy, 1985

**Margin of Victory**—28 vs. Monmouth, 1928

**Margin of Defeat**—31 by Oklahoma, 3/22/89

## CHAMPION FURNITURE

632 Main St.  
Phone 732-5875  
Osage, Iowa 50461

Keith, Denise,  
Jennifer, and Staci Mayer



## MANCHESTER MOTOR SUPPLY Inc.

111 W. Main St.  
Manchester, IA 52057  
Phone 319-927-5566

FOR ALL YOUR AUTO  
TRUCK, FARM, & MARINE NEEDS!

We also carry BASEBALL, FOOTBALL,  
BASKETBALL, and HOCKEY  
CARDS and supplies !!!



*First* NASHUA STATE *Bank*

NASHUA, IOWA 50658  
PHONE 515-435-4171

**"GOOD PLACE TO DO  
ALL YOUR BANKING"**

## *Chenoweth & Son*

FUNERAL HOMES

Nashua, Iowa 50658  
Phone (515) 435-4134

Fredericksburg, Iowa 50630  
Phone (319) 237-6212



## Panthers in the Pros

Providing tangible evidence of the dramatic strides made by the Panther baseball program in recent years, 1990 saw the first two Panthers selected in Major League Baseball's Annual Amateur Draft.

Junior pitcher Steve Dreyer became the first UNI player selected when he was taken in the eighth round by the Texas Rangers. Dreyer completed his first season in Rookie League ball in Butte, MT. He was back in school in the fall semester to continue work on his degree and is to report to spring training with the Rangers in March.

Outfielder Mark Chambers became the second Panther taken when the Atlanta Braves drafted him in the 62nd round of the June draft. He completed his first season with Gulf Coast in the Rookie League.

In addition, new UNI coach Dave Schrage had several of his recruits drafted while an assistant at Creighton and head coach at Waldorf College. The most notable of those is 1988 Olympic catcher Scott Servais.

Other UNI graduates who played in the major leagues include former White Sox and Red Sox All-Star catcher Duane Josephson and former Orioles reliever Eddie Watt.



Duane Josephson



Eddie Watt

### *M. L. Miller* *Underground Construction, Inc.*

UTILITY CONSTRUCTION  
UNDERGROUND BORING & DRILLING  
TRENCHING  
ROCK & FROST CUTTING (32")

MERTEN L. MILLER  
BOX 25  
EDGEWOOD, IA 52042  
BUS: 319/928-6813  
HOME: 319/928-6620

### *Life Investor*

**Dennis Litterer**  
Career Rep.

RR2 Nashua, IA 50658  
515-435-2067

## Academics and Athletics — The Proper Balance

Winning in the classroom and achieving an academic degree is the primary goal for the student-athlete at the University of Northern Iowa. The time when an athlete is judged by his performance on the field has passed. Now, the athlete must be a student first and an athlete second, and nowhere is this more true than at UNI.

The Athletic Department has gone to great measures to assure that UNI's athletes do perform in the classroom as well as on the field. The student-athletes have the benefit of a fulltime academic advisor just for them, Robert Kincaid. Kincaid maintains a close watch on the student-athletes' progress as well as monitors eligibility.

Through the 1990 fall semester, UNI's student-athletes have a cumulative grade point average of 2.83. For the fall semester, 149 of UNI's 416 student-athletes, or 36 percent, made the honor roll.

The baseball team had a 2.81 GPA for the semester to give the team a cumulative GPA of 3.00, with 38 percent listed on the honor roll.

Proposition 48 states that a student-athlete must score at least an 18 on the ACT college entrance exam, plus have a 2.0 GPA in his/her core classes—English, Math, Science, Social Sciences and two additional courses. If these standards are not met, the student-athlete is not eligible for competition.

Once a student-athlete enters UNI, he/she must maintain a GPA within 13 grade points of 2.0 and pass 24 hours to be eligible. Kincaid monitors each of these areas to make sure the student-athletes are making satisfactory progress.

At the University of Northern Iowa, the goal of excellence in the classroom is just as important as winning on the playing field.

Famous Czech Recipe - Babi's Piza



SPORTS LOUNGE  
BIG SCREEN T.V.'S

Bridge Villa  
1550 A St. S.W.  
Cedar Rapids, IA

Luncheon • Dinner • Catering - 365 2325  
Lounge & Pizza - 362-2631



**EXCEL**  
BUSINESS SUPPLIES, INC.

INFORMATION PROCESSING SUPPLIES  
REPRESENTING NASHUA CORP.

OFFICE SUPPLIES • PRINTING •  
FURNITURE

**515-255-4776**

2821 Beaver  
Des Moines, Iowa 50310  
WATS 800-728-8809  
FAX 515-255-2931



## **Panthers on the Move to the "Valley"**

Beginning July 1, 1991, the University of Northern Iowa will compete in the Missouri Valley Conference in all men's sports and will subsequently join the league for women's sports in 1992.

The announcement of the change was made at a news conference on the UNI campus on February 14 by University President Dr. Constantine Curris, Director of Athletics Bob Bowlsby and MVC Commissioner Doug Elgin.

The move to the Missouri Valley could quite possibly affect the Panther baseball program most of all. The Valley has long been considered one of the top baseball conferences in America and was recently ranked third in the nation by Collegiate Baseball.

MVC members have been prominent on the national collegiate baseball scene in recent years. Wichita State won the national championship in 1989; WSU, Creighton and Southern Illinois began this season ranked in the top 25; and Indiana State and Southwest Missouri State have made recent appearances in the NCAA Tournament and the College World Series.

"This is a big day for our program," said UNI coach Dave Schrage. "The Missouri Valley has been one of the best conferences in the country for years and now we will be able to play and compete against the best week in and week out."

The Panthers will play their first game as an MVC member at Wichita State on March 20, 1992.



**Missouri Valley**  
Conference

**Good Luck**

**Brad Hames  
&**

**the UNI PANTHER  
Baseball Team  
"Have a Great Season"**

P.C. Consultants  
Specializing in Desktop Publishing  
Dennis Duling  
Webster City, Iowa 50595

***Lawnsgroom***

**"COMPLETE LAWN CARE SERVICE"**

FERTILIZING  
WEED CONTROL  
INSECT CONTROL

SOD & SEEDING  
MOWING  
GARDEN TILLING

R.R. 10 ASHWORTH RD  
W. DES MOINES, IA 50265  
(515) 987-1240

# 1991 Opponent Contacts

## Missouri

Coach: Gene McArtor .....314/882-6501  
SID: Jack Watkins.....314/882-2531

## Creighton

Coach: Jim Hendry .....402/280-2720  
SID: Kevin Sarver .....402/280-2720

## Kansas State

Coach: Mike Clark.....913/532-5723  
SID: Kevin Klintworth .....913/532-6735

## Kansas

Coach: Dave Bingham .....913/864-4196  
SID: Dean Buchan .....913/864-3417

## Nebraska

Coach: John Sanders .....402/472-2269  
SID: Chris Anderson .....402/472-7772

## Memphis State

Coach: Bobby Kilpatrick .....901/678-2452  
SID: Frank Bertelt .....901/678-2337

## South Alabama

Coach: Steve Kittrell .....205/460-6876  
SID: Fred Huff .....205/460-7035

## Florida State

Coach: Mike Martin .....904/644-1073  
SID: Donna Turner .....904/644-1077

## Arkansas State

Coach: Rich Johnson .....501/972-2700  
SID: Gina Bowman .....501/972-2541

## Wartburg

Coach: John Kurtt .....319/352-8470  
SID: Duane Schroeder .....319/352-8277

## Upper Iowa

Coach: Rick Heller .....319/425-5266  
SID: Sandy Miller.....319/425-5266

## Mt. Mercy

Coach: Curt Long.....319/363-8213  
SID: Paul Gavin .....319/363-8213

## Iowa

Coach: Duane Banks .....319/335-9389  
SID: Bob Beghtol.....319/335-9411

## Wisconsin-Milwaukee

Coach: Scott Kugi .....414/229-5670  
SID: Paul Helgren .....414/229-4593

## Iowa State

Coach: Bobby Randall .....515/294-4132  
SID: Denise Seomin.....515/294-3372

## Western Illinois

Coach: Dick Pawlow.....309/298-1521  
SID: Ken Tillotson.....309/298-1133

## Minnesota

Coach: John Anderson .....612/625-1060  
SID: Bill Crumley .....612/625-4090

## Northern Illinois

Coach: Joe "Spanky" McFarland.....815/753-1295  
SID: Steve Nemeth.....815/753-1706

## Eastern Illinois

Coach: Dan Callahan .....217/581-2522  
SID: Dave Kidwell.....217/581-6408

## Grand View

Coach: Lou Yacinich.....515/263-2898  
SID: Bob Hoeg .....515/263-2898

## Briar Cliff

Coach: Dan McDermott.....712/279-1656  
SID: Jerry Hanson .....712/279-1653

## Craft — Cochran Athletics Supports

### UNI BASEBALL !!

Stop in and see our newly remodeled store!  
Full line of team and retail products. Nike,  
Reebok, Converse, Pony, Pro and College Hats,  
Coats from Powers, Delong and Apex. Full  
line of Baseball and Softball equipment.

Stop in and see us today !!  
307 W. 4th St., Waterloo 233-0243

### GO PANTHERS !



# This is Northern Iowa

For 115 years, the University of Northern Iowa has been committed to providing quality undergraduate education for its students.

The University has expanded its historic mission of teacher preparation to include a number of outstanding programs in business, natural sciences, humanities and fine arts, and social and behavioral sciences, with complementary graduate programs at the master's, specialist's and doctoral levels. At Northern Iowa, you may earn a bachelor's degree in more than 120 majors. In addition to the traditional strength in teacher education, UNI's accounting and business programs are ranked among the best in the nation. But the options don't end there: strong academic programs ranging from art to marketing, biology to music, and industrial technology to social work are just a few of the avenues to be explored.

The University of Northern Iowa is small enough to offer individualized attention, yet large enough to provide a variety of resources and opportunities.

Although several historical buildings dot the campus, it is steadily growing to meet the academic needs of the students. The University has moved into the future with a library automation system, a \$10.2 million home for the College of Business Administration and expansion of the

Maucker University Union. A variety of computer resources are available to students in more than a dozen areas on campus.

Although the majority of UNI's 12,600 students come from every county in Iowa, students from more than 40 states and 28 countries foster a rich, diverse atmosphere.

Students enter the University well-prepared, demonstrated by their selection of high school courses and rank in class. In recent years, over 90 percent of the entering freshmen ranked in the top 50 percent of their high school classes, with about 60 percent ranking in the top 30 percent.

Northern Iowa's 19 men's and women's intercollegiate athletics programs compete at the NCAA Division I level (1-AA in football) with major conference affiliations. The Panthers boast a nationally recognized coaching staff to maintain strong programs in all sports.

UNI is located in Cedar Falls, an inviting and historic northeast Iowa community of about 35,000 people. Together with the adjacent city of Waterloo, the metropolitan area has a population of approximately 110,000 and combines big city opportunities with small town friendliness.

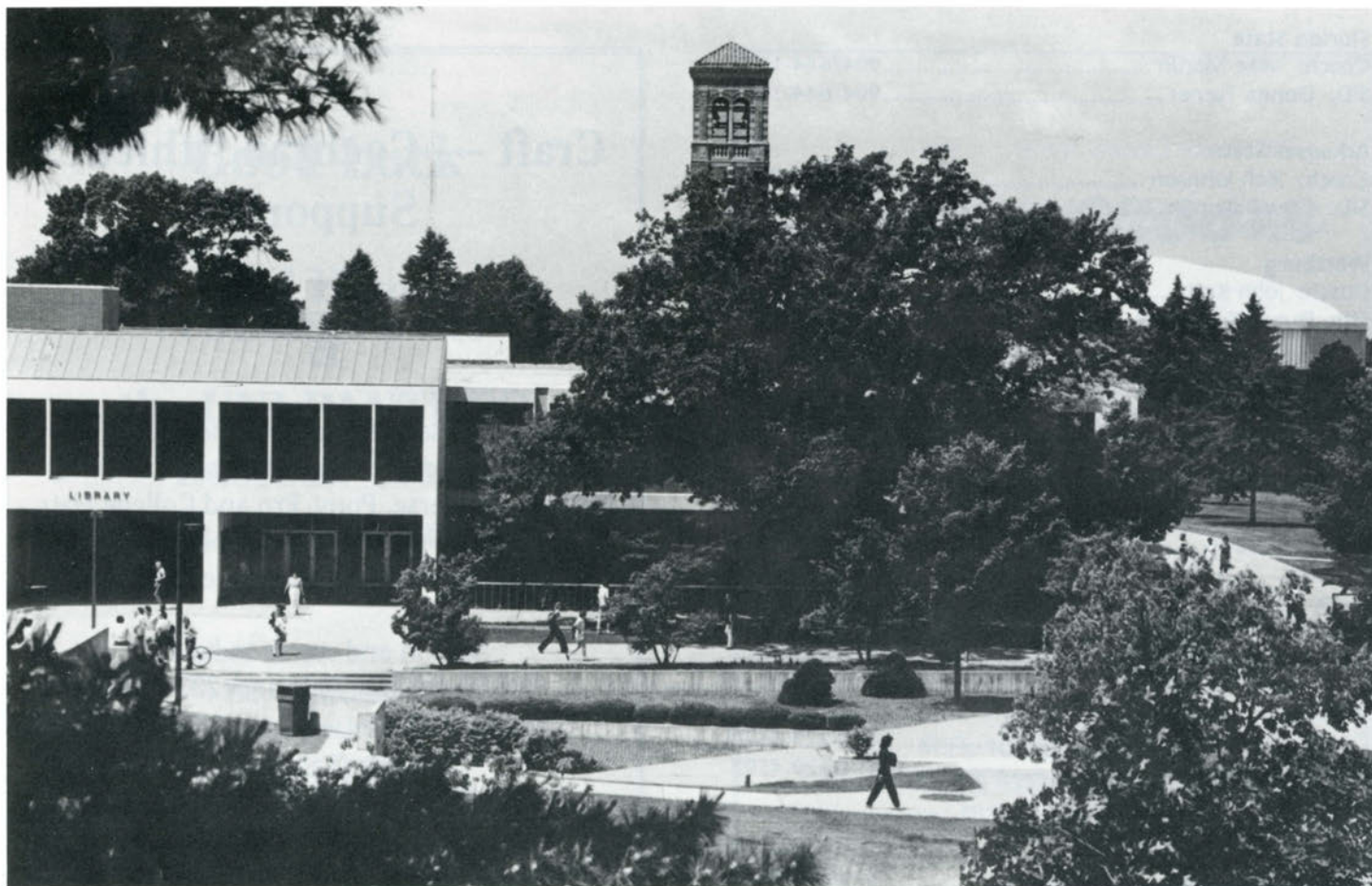

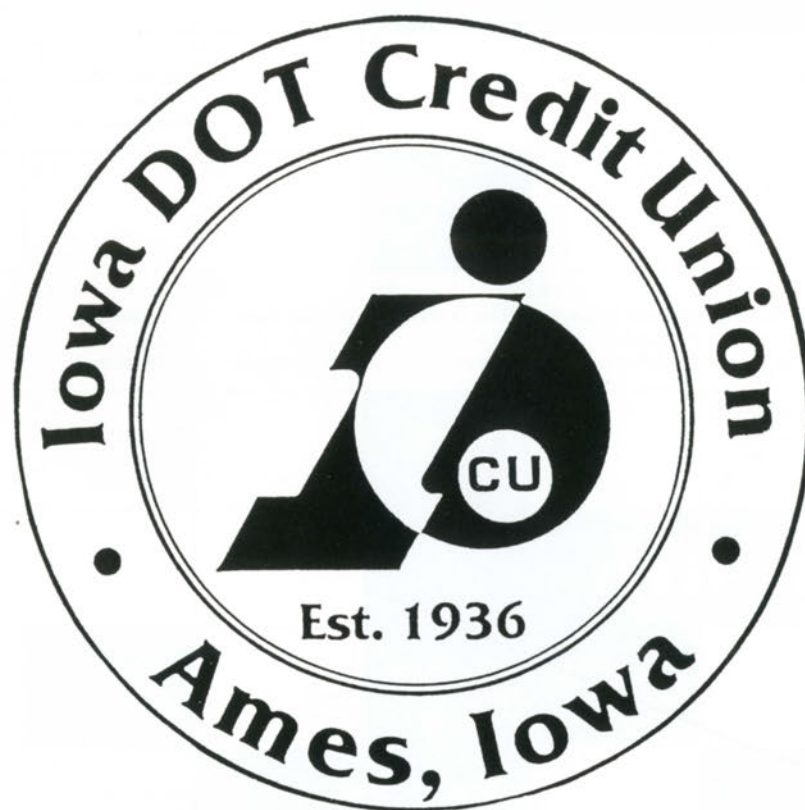

**GO PANTHERS!**



# 1991 NORTHERN IOWA BASEBALL

Sunday	Monday	Tuesday	Wednesday	Thursday	Friday	Saturday
<b>MARCH</b>					1 @Missouri 3 p.m. Columbia, MO	2 @Creighton (DH) 12 p.m. Omaha, NE
3 @Creighton 12 p.m. Omaha, NE	4	5	6	7 @Kansas State 3 p.m. Manhattan, KS	8 @Kansas 2 p.m. Lawrence, KS	9 @Kansas 1 p.m. Lawrence, KS
10 @Kansas 1 p.m. Lawrence, KS	11	12 NEBRASKA (DH) 1 p.m. CEDAR FALLS	13	14	15	16 @Memphis State 1 p.m. Memphis, TN
17 @Memphis State 2 p.m. Memphis, TN	18 @South Alabama 6:30 p.m. Mobile, AL	19 @Florida State 7 p.m. Tallahassee, FL	20 @Florida State 7 p.m. Tallahassee, FL	21 @Florida State 7 p.m. Tallahassee, FL	22 @South Alabama 6:30 p.m. Mobile, AL	23 @South Alabama 1 p.m. Mobile, AL
24 @Arkansas State 2 p.m. Jonesboro, AR	25	26 WARTBURG (DH) 2 p.m. CEDAR FALLS	27	28 @Creighton (DH) 1 p.m. Omaha, NE	29	30 UPPER IOWA (DH) 1 p.m. CEDAR FALLS
31						
<b>APRIL</b>						
	1 MT. MERCY (DH) 1 p.m. CEDAR FALLS	2 KANSAS STATE 3 p.m. WATERLOO	3 @Iowa 3 p.m. Iowa City	4 IOWA 3 p.m. WATERLOO	5	6 WISCONSIN- MILWAUKEE (DH) 2 p.m. WATERLOO
7 WISCONSIN- MILWAUKEE (DH) 12 p.m. CEDAR FALLS	8	9 KANSAS 3 p.m. WATERLOO	10 KANSAS 2 p.m. WATERLOO	11 @Iowa State 3 p.m. Ames	12	13 @Western Illinois (DH) 1 p.m. Macomb, IL
14 *@Western Illinois (DH) 12 p.m. Macomb, IL	15	16 MINNESOTA 3 p.m. WATERLOO	17 IOWA STATE (DH) 2 p.m. CEDAR FALLS	18	19	20 *NORTHERN ILLINOIS (DH) 1 p.m. CEDAR FALLS
21 *NORTHERN ILLINOIS (DH) 12 p.m. CEDAR FALLS	22	23 @Iowa State 3 p.m. Ames	24 @Nebraska (DH) 4 p.m. Lincoln, NE	25	26	27 *@Eastern Illinois (DH) 1 p.m. Charleston, IL
28 *@Eastern Illinois (DH) 12 p.m. Charleston, IL	29	30 @Minnesota 7 p.m. Minneapolis, MN				
<b>MAY</b>			1	2 GRAND VIEW 2 p.m. CEDAR FALLS	3 @Mount Mercy (DH) 1 p.m. Cedar Rapids	4 BRIAR CLIFF (DH) 1 p.m. CEDAR FALLS
5	6	7	8	9	10 @Mid-Continent Tournament TBA Chicago	11 @Mid-Continent Tournament TBA Chicago
12 @Mid-Continent Tournament TBA Chicago	13	14	15	16	17	18
19	20	21	22	23	24	25
26	27	28	29	30	31	

\* Mid-Continent Conference game

All times Central.  
Games played in WATERLOO at Municipal Stadium.