

1989

1988-89 Northern Iowa Basketball

University of Northern Iowa

Let us know how access to this document benefits you

Copyright ©1988 Athletics, University of Northern Iowa

Follow this and additional works at: <https://scholarworks.uni.edu/amg>



Part of the [Higher Education Commons](#)

Recommended Citation

University of Northern Iowa, "1988-89 Northern Iowa Basketball" (1989). *Athletics Media Guides*. 151.
<https://scholarworks.uni.edu/amg/151>

This Book is brought to you for free and open access by the Athletics at UNI ScholarWorks. It has been accepted for inclusion in Athletics Media Guides by an authorized administrator of UNI ScholarWorks. For more information, please contact scholarworks@uni.edu.

Offensive Materials Statement: Materials located in UNI ScholarWorks come from a broad range of sources and time periods. Some of these materials may contain offensive stereotypes, ideas, visuals, or language.

1988-89 Northern Iowa Basketball

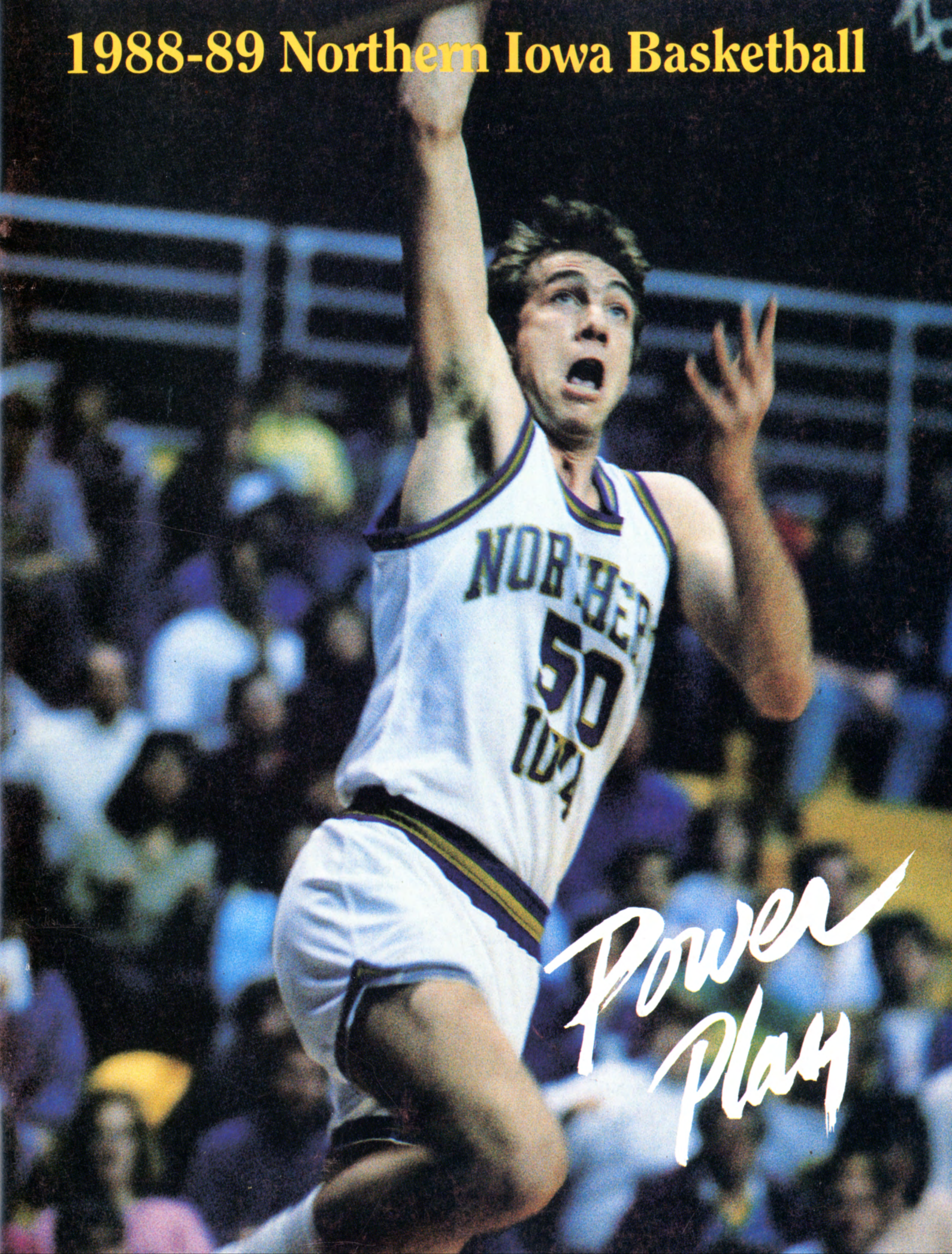

*Power
Play*

1988-89 Schedule

DATE	OPPONENT	SITE	TIME
Mon., Nov. 21	Yugoslavia (Exhib.)	Cedar Falls	7:35 p.m.
Tue., Nov. 29	Augustana (SD)	Cedar Falls	7:35 p.m.
Fri., Dec. 2	Texas Wesleyan	Cedar Falls	7:35 p.m.
Tue., Dec. 6	at Iowa	Iowa City, IA	7:00 p.m.
Sat., Dec. 10	Jackson State (MS)	Cedar Falls	2:30 p.m.
Sat., Dec. 17	Youngstown State	Cedar Falls	7:35 p.m.
Fri., Dec. 23	Dayton University	Cedar Falls	7:35 p.m.
Wed., Dec. 28	at Florida International	Miami, FL	8:00 p.m.
Fri., Dec. 30	at Southern Methodist	Dallas, TX	7:30 p.m.
Wed., Jan. 4	at Iowa State	Ames, IA	7:00 p.m.
Sat., Jan. 7	at Stephen F. Austin	Nacogdoches, TX	7:30 p.m.
Tue., Jan. 10	Wartburg	Cedar Falls	7:35 p.m.
Sat., Jan. 14	at Eastern Illinois*	Charleston, IL	7:30 p.m.
Mon., Jan. 16	at Southwest Missouri State*	Springfield, MO	7:05 p.m.
Wed., Jan. 18	Northern Illinois	Cedar Falls	7:35 p.m.
Sat., Jan. 21	Cleveland State*	Cedar Falls	7:35 p.m.
Mon., Jan. 23	Valparaiso University*	Cedar Falls	7:35 p.m.
Sat., Jan. 28	at Illinois at Chicago*	Chicago, IL	2:30 p.m.
Mon., Jan. 30	at Wisconsin-Green Bay*	Green Bay, WI	7:30 p.m.
Sat., Feb. 4	Western Illinois*	Cedar Falls	7:35 p.m.
Tue., Feb. 7	Drake University	Cedar Falls	8:06 p.m.
Sat., Feb. 11	Eastern Illinois*	Cedar Falls	7:35 p.m.
Tue., Feb. 14	Southwest Missouri State*	Cedar Falls	7:35 p.m.
Sat., Feb. 18	at Cleveland State*	Cleveland, OH	7:30 p.m.
Mon., Feb. 20	at Valparaiso University*	Valparaiso, IN	7:30 p.m.
Sat., Feb. 25	Illinois at Chicago*	Cedar Falls	7:35 p.m.
Mon., Feb. 27	Wisconsin-Green Bay*	Cedar Falls	7:35 p.m.
Sat., Mar. 4	at Western Illinois*	Macomb, IL	7:30 p.m.
Mon.-Wed., Mar. 6-8	at AMCU Tournament	Springfield, MO	

1987-88 Results

Record: 10-18 Overall, 4-10 AMCU (tie-sixth place)

90 William Penn	62 (H)	126 Eastern Ill.* 4OT	121 (H)
75 Iowa State	80 (H)	71 Western Ill.*	73 (H)
83 Dayton	88 (A)	82 Cleveland St.*	110 (A)
93 Winona State	62 (H)	78 SW Missouri*	93 (H)
71 Gonzaga (@)	67 (N)	81 Valparaiso*	77 (A)
77 Drake (@)	88 (A)	70 St. Louis	91 (H)
96 Mankato State	76 (H)	50 WI-Green Bay*	62 (H)
66 Northern Ill.	85 (A)	66 Eastern Ill.*	78 (A)
90 LSU (#)	80 (N)	63 Western Ill.*	66 (A)
56 Wisconsin (#)	64 (N)	81 Cleveland St.* OT	86 (H)
69 Ill-Chicago* OT	73 (A)	83 Northern Ill.	84 (H)
90 Morningside	74 (H)	@-Heritage-Drake Classic, Des Moines, IA	
67 SW Missouri*	75 (A)	#-UNLV-Bud Light Classic, Las Vegas, NV	
86 Valparaiso* 2OT	80 (H)	*-AMCU Game	
73 Evansville	88 (H)		
88 Ill-Chicago*	75 (H)		
51 WI-Green Bay*	69 (A)		

Cover/Contents

On the cover: Steve Phyfe was named to the AMCU All-Newcomer Team last season.

2 Outlook	35 From History
4 Staff	39 Yearly Review
6 Players	44 UNI-Dome
18 Opponents	45 Management
29 Yearly Results	46 UNI Staff
with Opponents	48 AMCU Composite
30 1987-88 Results	Schedule

Memorandum to Press

UNI is lucky to be associated with an interested press that is generous to the Panthers with its newspaper space, radio and television time and wire service coverage. We want to make the reporters' visit to the UNI-Dome pleasant and productive. Our press area in the UNI-Dome provides complete physical facilities for writers, broadcasters and photographers.

Radio Broadcasts: Broadcasting rights to Northern Iowa games are assigned by the Office of Sports Information. One free reciprocal outlet is permitted opponent schools visiting Cedar Falls. For permission to use the courtesy line, please contact Kelly Neff at KCFI Radio in Cedar Falls by phoning 319-277-1918. Additional stations must make line arrangements through the telephone company after receiving approval from Sports Information.

Telephones: One telephone is available on a first-come, first-served basis at courtside, while others are available in the Sports Information office located on the West side of the UNI-Dome. Pay phones also are available in the concourses.

Press Requests: Requests for press accommodations should be forwarded to the Sports Information Office well in advance of game dates. Press passes also serve as parking passes. Passes will not be mailed, but will be left at the Northeast Entrance Will Call window.



Nancy Justis, Director
Sports Information
UNI-Dome NW Upper
Cedar Falls, IA 50614-0314
Office: (319) 273-6354
Home: (319) 277-3631
Kevin Kane, Assistant
Sports Information
Office: (319) 273-3642
Home: (319) 277-6828

Writers and broadcasters who cover Northern Iowa games at the UNI-Dome are invited to direct their requests for information to these fulltime publicity staff members: Nancy Justis and Kevin Kane. Justis has been director since 1979. Kane was named assistant in June.

Editorial Staff

Nancy Justis, Kevin Kane
Julie Schoeman, Secretary

Published by the Department of Athletics
University of Northern Iowa
Cedar Falls, IA 50614-0314

The University of Northern Iowa is an equal opportunity educator and employer with a comprehensive plan for affirmative action.

Credits

The University of Northern Iowa expresses appreciation for help in publishing this brochure to the staff at UNI Public Relations, Don Honnold, Beth LaVelle, Bill Witt. Also to Dennis O'Grady of the Carroll (IA) Times Herald. Printed by J 'n' A Printing. Typesetting by Phototype America.

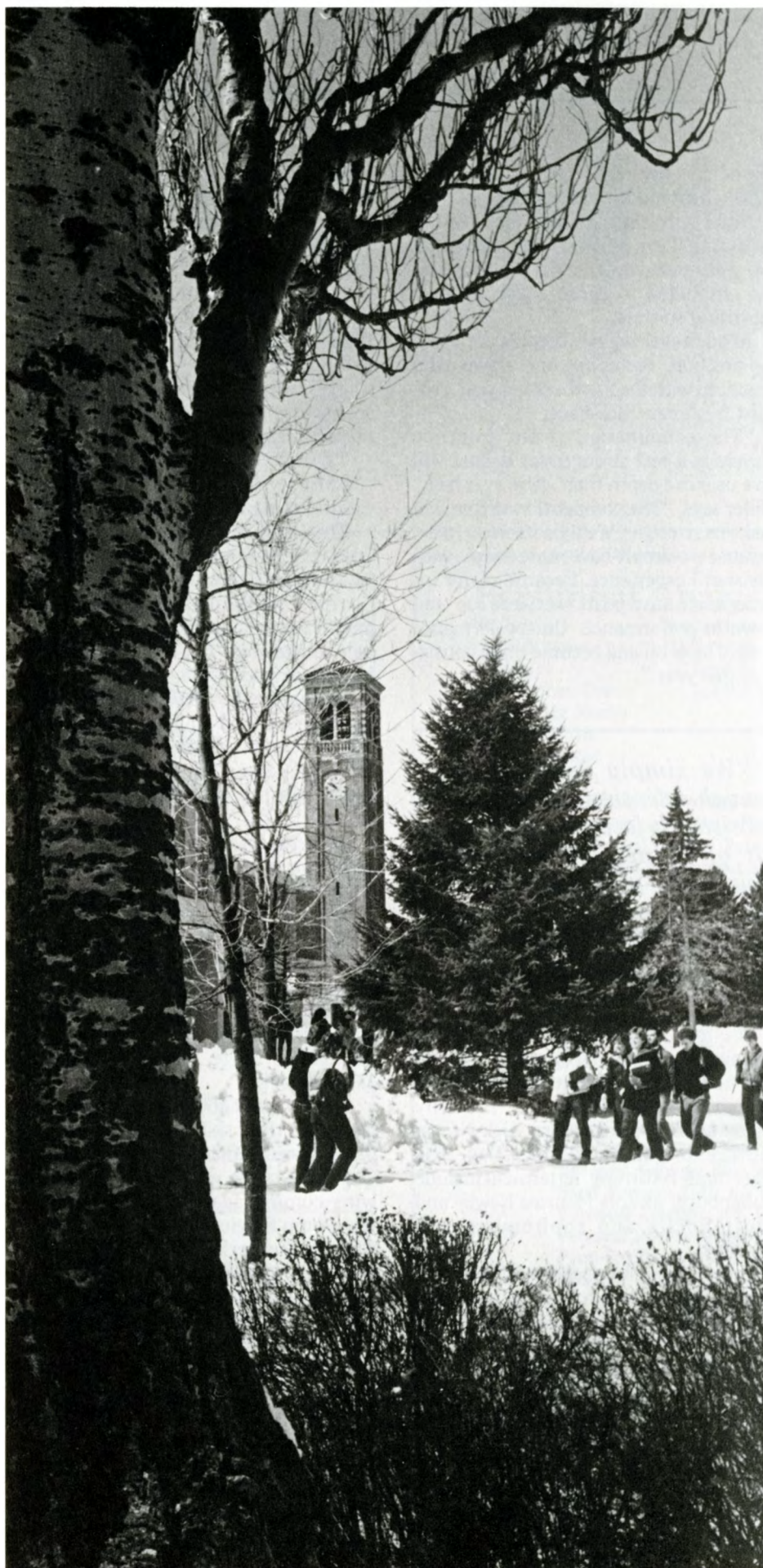

UNI Facts

Location: Cedar Falls, IA 50614
Founded: 1876
Enrollment: 11,500
Nickname: Panthers
Colors: Purple and Old Gold
Conference: Assoc. of Mid-Continent Univ.
Affiliation: NCAA I
President: Dr. Constantine Curris
Dir. Athletics: Robert Bowlsby
SID: Nancy Justis
Assistant SID: Kevin Kane
Trainer: Terry Noonan

Basketball Facts

Head Coach: Eldon Miller
Assistant Coaches: Kevin Boyle, Kevin Lehman, Sam Skarich, Curt Gunnink
Student Assistant: Mike Bailey
1987-88 Record: 10-18
AMCU Record: 4-10 (tie sixth)
Starters Returning: 4
Lettermen Returning: 7
Arena: UNI-Dome
Capacity: 10,000

The UNI Community

UNI is an excellent choice for students who want the atmosphere of a smaller college but the faculty and resources of a larger university. UNI is student-oriented and makes you feel welcome and challenged while you earn your education with a minimum of hassle. Located in Cedar Falls, the campus has grown from a single building on a 40-acre site to more than 40 major buildings. Landmarks on the 723-acre campus include the Campanile, the Education Center, Strayer-Wood Theatre, Maucker University Union and the UNI-Dome. Special academic resources include the 600,000-volume University Library, the Industrial Technology Center and the Communication Arts Center. The City of Cedar Falls is a pleasant and historic college town adjacent to Waterloo. Together, they are part of a major metropolitan area with a population of more than 100,000. It is a center for manufacturing, finance, commerce and cultural activities in Northeast Iowa.

Panther Outlook

Superstitious folks like to say that "three's the charm". Northern Iowa head coach Eldon Miller doesn't seem much like the superstitious type, but one of the things that excites him about the upcoming season is this, his third season at the helm with his third recruiting class.

"A real plus for us this coming season is that six players will be eligible to play who weren't able to play last year," Miller says. "Some of these young people will be competing for playing time despite the fact we have a lot of veterans. We expect to get help from our freshman class. We'll have great competition within the squad which will make us stronger. Players will have had to pay a great price over the summer because they know we'll be playing only about eight people this year, whereas in the past we've played 10."

The Panthers ended the 1987-88 season 10-18 overall, down from Miller's first season of 13-15. They were 4-10 in the Association of Mid-Continent Universities, tying for sixth, after finishing fifth the year before.

"We simply were not good enough defensively to win games consistently last year," Miller said. "We scored a lot of points (second in the league), but we would have scored more if we could have gotten more points from our defense."

Miller says the emphasis this season will be placed upon defense and the running game.

"We have to improve defensively as a team and improve our running game, two things which go hand-in-hand," he said. "If we improve defensively, the offense will improve."

The Panthers lose the services of last year's senior co-captains, Mike Bailey and Greg McDermott; co-leading scorer and top rebounder James Parker and walkon Carlos Frazier. Bailey was the third highest rebounder (4.2) and excelled in free throw shooting (.879) and assists (3.4 per game), while McDermott was the third highest scorer (10.8) and fourth highest rebounder (4.0). Parker, a transfer last year, tied with Jason Reese in scoring (14.5) while grabbing 5.7 caroms per game. However, he had difficulty fitting in with the team as the season progressed, which eventually led to his transferring to Chicago State this year. Frazier

played in only eight games, while primarily running the scout team.

Eight lettermen are back for 1988-89, including Troy Muilenburg, a redshirt last season who lettered the previous season. Included in those eight are four returning starters.

In addition, five newcomers are vying for position, including one player who practiced with the Panthers last year, red-shirt freshman Nick Pace.

"The combination of our frontline players is a real strength for us and will give us more depth than we've ever had," Miller says. "The competition within will make us stronger. We'll be stronger, also, because we simply have more people with Division I experience. Because of our inexperience last year, we were up and down in performance. Our performance should level off and become more consistent this year."

"We simply were not good enough defensively to win games consistently last year. We scored a lot of points (second in the league), but we would have scored more if we could have gotten more points from our defense."

The four returning starters, at least those who were starting most often at year's end, include junior forward Steve Phyfe, junior center Reese, the only senior on the squad, guard Nick Nurse; and junior guard Jonathan Cox. The other four returning lettermen include Muilenburg, juniors Maurice Newby and Scott Socha and sophomore Jeff Williams.

Reese, as mentioned, shared top scoring honors with Parker. A two-year starter, he missed two complete games last year with a knee injury.

Nurse, who started all but one game last year, has been an off-and-on starter since his freshman season. He led the team and league last year in three-point field goal percentage (72 of 145 for .497) and averaged 3.5 assists and 1.9 steals.

Phyfe came on strong as the season

progressed, winning a starting role over McDermott at the latter part of the year. He sat out two years ago after transferring from Oral Roberts. He was named to the league's all-Newcomer Team, tying with Newby with a 9.4 scoring average. Cox and Newby actually split starting time, with the former starting 13 games and Newby 12.

The one other returning player is sophomore forward Kent Pollpeter, who played in eight games a year ago.

Though Miller says he'll probably redshirt several players, all may not necessarily come from the four rookies.

The three freshmen scholarship athletes include forwards Steve Deering and Cedrick McCullough and guard Dale Turner. Walkon Christopher Nuss, another guard, is attending UNI on a football scholarship, but he played a lot of basketball during the summer. He competed against the Soviet Junior National team and played in both the Iowa Dr. Pepper All-Star Game and the Midwest All-Star games where Iowa all-stars played against top athletes from other states.

Several new opponents make appearances on this year's schedule, including Texas Wesleyan, Jackson State, Stephen F. Austin and Southern Methodist, replacing Central Florida when the latter cancelled the game with the Panthers. Reappearing after several years absences on the slate are Augustana, an old North Central Conference foe; Iowa, Youngstown State, Florida International and Wartburg.

The veterans got an early opportunity to refresh their skills when the Panthers played seven games in Europe in August. UNI came home with a 2-5 record, with wins coming against the Waterkleger team from Belgium (100-89) and against Chen of Switzerland (99-86). UNI lost a one-point game to Amsterdam Sports Life, the Dutch national champion.

"The trip was great from a basketball standpoint," Miller says. "The competition was brutal, particularly against the Belgium teams. Reese played the most consistently, while Phyfe, Nurse and Newby had their moments. Socha established himself more on the trip, playing by far his best basketball."

Those early games will prove to be very

1988-89 Northern Iowa Roster

Name	No.	Pos.	Ht.	Wt.	Class	Hometown (HS/JC)
Cox, Jonathan	22	G	5-10	174	Jr.	Springfield, IL (Springfield HS)
Deering, Steve	52	F	6-6	212	Fr.	Algonquin, IL (Crystal Lake Central HS)
McCullough, Cedrick	32	G-F	6-5	195	Fr.	Maywood, IL (Proviso East HS)
Muilenburg, Troy	44	G-F	6-5	210	So.	Davenport, IA (West HS)
Newby, Maurice	20	G	6-3	179	Jr.	Des Moines, IA (East HS)
Nurse, Nick	25	G	6-1	175	Sr.	Carroll, IA (Kuemper HS)
Nuss, Chris	23	G	6-4	196	Fr.	Cedar Falls, IA (Cedar Falls HS)
Pace, Nick	40	C	6-10	212	Fr.	Winterset, IA (Winterset HS)
Phyfe, Steve	50	F	6-9	200	Jr.	Nashua, IA (Nashua HS/Oral Roberts)
Pollpeter, Kent	24	F	6-5	175	So.	West Point, IA (Marquette HS)
Reese, Jason	00	F-C	6-8	235	Jr.	Des Moines, IA (East HS)
Socha, Scott	33	F-C	6-7	180	Jr.	Marshalltown, IA (Marshalltown HS)
Turner, Dale	11	G	6-2	187	Fr.	Venice, IL (Venice HS)
Williams, Jeff	30	G	6-1	170	So.	Burlington, IA (Burlington HS)

Numerical Roster

00 .. Jason Reese	F-C
11 .. Dale Turner	G
20 .. Maurice Newby	G
22 .. Jonathan Cox	G
23 .. Chris Nuss	G
24 .. Kent Pollpeter	F
25 .. Nick Nurse	G
30 .. Jeff Williams	G
32 .. Cedrick McCullough ...	G-F
33 .. Scott Socha	F-C
40 .. Nick Pace	C
44 .. Troy Muilenburg	G-F
50 .. Steve Phyfe	F
52 .. Steve Deering	F

Personnel Analysis

Seniors:

(1) Nick Nurse
Juniors:
 (5) Jonathan Cox
 Maurice Newby
 Steve Phyfe
 Jason Reese
 Scott Socha

Sophomores:

(3) Troy Muilenburg
 Kent Pollpeter
 Jeff Williams

Freshmen:

(5) Steve Deering
 Cedrick McCullough
 Chris Nuss
 Nick Pace
 Dale Turner

Percentage of Scoring Returning: .629

Percentage of Rebounding Returning: .506

Categorical Leaders Returning

Field Goal Percentage: Steve Phyfe, .542

3-Pt. Goals: Nick Nurse, 72-145, .497

Free Throw Percentage: Maurice Newby, .836

Scoring Average: Jason Reese, 14.5

Rebounding Average: Jason Reese, 5.6

Assists: Nick Nurse, 99

Turnovers: Jason Reese, 57

Blocked Shots: Steve Phyfe, 15

Steals: Nick Nurse, 53

Northern Iowa in AMCU Conference (all games)

Scoring Offense: 2nd, 77.6 (2,172)

Scoring Defense: 8th, 79.5 (2,227)

Field Goal Percentage: T5th, .484 (800-1653)

Free Throw Percentage: 3rd, .733 (436-595)

Rebound Average: 5th, 32.6 (913)

Steal Average: T6th, 6.7 (187)

Turnover Average: 3rd, 15.2 (427)

Personal Foul Average: 2nd, 22.2 (622)

Panther Players in the AMCU (all games)

Scoring: T12th, James Parker (14.5, 378)

T12th, Jason Reese (14.5, 377)

18th, Greg McDermott (10.7, 301)

Rebounding: 10th, James Parker (5.7, 147)

11th, Jason Reese (5.6, 145)

Field Goal Percentage: 3rd, Greg McDermott (.603, 117-194)

T7th, James Parker (.542, 142-262)

T7th, Steve Phyfe (.542, 104-192)

Assists: T9th, Nick Nurse (3.5, 99)

11th, Mike Bailey (3.3, 75)

Steals: 4th, Nick Nurse (1.9, 53)

Free Throw Percentage: 4th, Greg McDermott (.795, 66-83) *

3-Pt. Field Goal Percentage: 1st, Nick Nurse (.497, 72-145)

beneficial because, as Miller says, "the basketball in this league will be better this year. We need to be much stronger as a group and we can be and we should be. Our tour overseas is a big plus for us."

The Mid-Continent Conference resumes its post-season tournament after a year's layoff. Previously scheduled to be played at the top four seeded sites, the league voted to reschedule the tourney for Southwest Missouri State.

Head Coach

Eldon Miller



Eldon Miller's passion has not dimmed one iota. Two years ago he took over the reigns of an unknown ball club, something he has done more than once, and as in those previous assignments, he fully intends on making the Panthers a contender within the AMCU Conference and an NCAA tournament participant sometime within the near future.

A 26-year college coaching veteran, Miller has seen the bright lights and media attention that arises from a big-time program. He doesn't much miss the hoopla associated with it. What he would like to see happen is the same type of excitement surrounding Northern Iowa basketball.

Miller led his first Northern Iowa squad to a 13-15 record overall and a 7-7 finish in the league which placed the Panthers fifth. Quite an accomplishment, considering they were picked to finish last in the eight-team field with only three returning lettermen. Those 13 wins tied for second the most wins in a season since moving to Division I, and they won more road games than any UNI team since the 1979-80 season.

Because of the relative success of Miller's first team, expectations were even higher for last season. However, the Panthers finished 10-18 overall and 4-10 in the AMCU. Picked to finish fifth, UNI ended in a tie for sixth place with Illinois at Chicago.

In summing up the season, Miller said there were three critical elements.

"One, our teamwork on offense improved drastically as the season went on," Miller said. "Two, our team defense was never good enough but it was a little better at the end of the year. Three, our ability to prevent the second shot was never good."

Miller knows what battles are. Prior to taking the UNI job upon Jim Berry's resignation, he spent 10 years at Ohio State, compiling a 176-118 record there. Nine of his Buckeye teams compiled winning records, seven played in post-season tournaments and four recorded 20 or more wins. They had participated in the NCAA tournament three of his last five years and, in 1986, defeated Wyoming for the NIT title. He was named Big Ten Coach of the Year twice.

He was born June 19, 1939, in Gnadenhutten, OH. He played basketball four years at Wittenberg. As a senior in 1961, Miller starred on the NCAA College Division championship team and was chosen Most Valuable Player.

After graduation, he remained at Wittenberg to take graduate work and to assist coaching. He was named head coach at the end of the 1962 season at the tender age of 23. Miller enjoyed eight successful seasons there, compiling a 142-55 record, and won three Ohio Conference titles while sharing two others. He recently was inducted into the Wittenberg Hall of Fame.

Miller went to Western Michigan in 1971. Charged with rebuilding that program, his 1976 team won its first Mid-American Conference championship and finished 25-3 overall. Western earned a berth in the NCAA tournament and advanced to the regionals before losing 62-57 to Marquette. He then accepted the Ohio State position.

Miller is starting his 28th year of coaching this fall, 27th as a head coach. His overall record is 427-274.

He and his wife, Dee, have three children — daughters Amy and Caroline and son Ben.

Miller's Coaching Record

1963	Wittenberg	26-2
1964	Wittenberg	18-5
1965	Wittenberg	17-5
1966	Wittenberg	12-11
1967	Wittenberg	17-7
1968	Wittenberg	13-13
1969	Wittenberg	19-6
1970	Wittenberg	20-6
1971	Western Michigan	14-10
1972	Western Michigan	10-14
1973	Western Michigan	8-18
1974	Western Michigan	13-13
1975	Western Michigan	16-10
1976	Western Michigan	25-3
Mid-American Champion, NCAA Regionals		
1977	Ohio State	11-16
1978	Ohio State	16-11
1979	Ohio State	19-12
	NIT Final Four	
1980	Ohio State	21-8
	NCAA Regionals	
1981	Ohio State	14-13
1982	Ohio State	21-10
	NCAA Tournament	
1983	Ohio State	20-10
	NCAA Regionals	
1984	Ohio State	15-14
	NIT Tournament	
1985	Ohio State	20-10
	NCAA Tournament	
1986	Ohio State	19-14
	NIT Champion	
1987	Northern Iowa	13-15
1988	Northern Iowa	10-18
Wittenberg (8 yrs.)		142-55 .721
Western Michigan (6 yrs.)		86-68 .558
Ohio State (10 yrs.)		176-118 .607
Northern Iowa (2 yrs.)		23-33 .411
TOTALS (26 yrs.)		427-274 .609

Assistant

Coaches



Kevin Boyle

Former University of Iowa basketball star Kevin Boyle was the first to be named to head coach Eldon Miller's staff.

Boyle played for the Hawkeyes from 1978-82. He was named Big Ten Rookie of the Year in 1979 and was a first team all-Big Ten selection by both AP and UPI as a junior. He was an honorable mention all-American after the 1980-81 season and a preseason all-American pick as a senior.

A starting forward-guard for the Gold Medal team at the 1981 World University Games, Boyle was named Amateur Player of the Year in 1982 by the ABA-USA Olympic Committee. A Hawkeye captain his senior year, he was a four-year starter and holds the school record for games started (118). He also was named Iowa's Most Valuable Player his senior year.

Boyle's other accolades include being named one of the nation's elite defensive players by Sports Illustrated. He played in four NCAA tournaments with the Hawks, including being a starter on the team that made it to the Final Four in 1980.

Iowa's seventh-leading all-time scorer with 1,189 points, Boyle was drafted in the sixth round by the Philadelphia 76ers in 1982 and played during the exhibition season. He also played with the San Diego Clippers during the 1983 Los Angeles Summer League.

He played extensively in Europe. After being released by the 76ers, he played in England, France and Switzerland. He also coached youth while playing in Europe.

Boyle played his high school career at Saint Laurence in Chicago, Ill.



Kevin Lehman

Kevin Lehman was the second fulltime aide to be hired by Miller. At the time of his UNI appointment, he was an assistant boys' basketball coach at Dowling High in

West Des Moines, IA. He is a native of Iowa City where he played his prep career at Regina High School.

Lehman had been on staff at Dowling since 1983. His junior varsity record for three years was 31-5. Prior to that, he was assistant basketball and head golf coach at Johnston (IA) High School three years.

He graduated from Wartburg College in 1977 after also attending Palmer Junior College. While at Wartburg, he played with the Knights' basketball team which toured Australia in 1977. He was an all-conference and all-state selection at Regina and an all-region pick at Palmer, when he set records for most points in a single game (49) and season (583). He received his master's degree from Drake University in 1985.



Samuel Skarich

Eldon Miller's staff was made complete with the hiring of former St. Cloud State head coach Samuel Skarich as parttime assistant.

No stranger to Miller and his style of basketball, Skarich worked with Miller at Ohio State from 1976-78 as a parttime assistant.

A native of Keewatin, MN, Skarich received his bachelor's degree from Notre Dame in 1964 and his master's in 1965. He was a two-year letterman for the Irish, participating in the NCAA tournament in 1963.

His coaching background is wide and varied. He assisted the Notre Dame freshman team while working on his master's and the St. Joseph's High School program in South Bend, IN, where he got his first fulltime coaching job following graduation. He also taught and coached at St. Joseph's Catholic High School in St. Joseph, MI. He was promoted to head coach of Lake Michigan Catholic High School after St. Joseph's consolidated.

In 1973, he resigned that position to rejoin the St. Joseph staff in Indiana and was elevated to head coach there when Bob Donnewald joined the Indiana University staff. After two years there, he became Miller's parttime assistant.

From 1978-81, Skarich worked with Donnewald at Illinois State as a fulltime aide and then was named head coach at St. Cloud State where he coached until 1984. He spent one more year at St. Cloud as administrative assistant to the

athletic director. He was programmer for Sports and Health Clubs of Minnesota immediately prior to taking the UNI position.



Curtis Gunnink

Northern Iowa's graduate assistant coach is Curtis Gunnink, a native of Rosendale, WI. A graduate of Central College in Pella, IA, he most recently was head boys' basketball and junior high football coach at Guthrie Center (IA) High School. He also spent one season as an assistant JV coach at Central College.

He has been a guest coach at several summer camps, including the Drake University, Central College, Laconia High School (Rosendale), West Liberty (IA) High School and Michael Jordan Camps and was director of the Guthrie Center High School and co-director of the Des Moines YMCA camps.



Mike Bailey

Student assistant Mike Bailey played for the Panthers the last two seasons and played in Europe this past summer with UNI's contingent. An all-region pick two years and honorable mention all-American at North Iowa Area Community College prior to transferring to UNI, he is a graduate of Oelwein (IA) Community High School. He finished last season as the Panthers' second highest assistman.



Managers: Front, Mike Finger, John McGovern; Middle, Scott Meyer, Brenda Lewis, Mike Elgersma; Back, Steve Nixon, Chris Rolwes

The Players

UNI's Little Big Man — Nick Nurse

By Dennis O'Grady, *Carroll Times Herald* Sports Editor

The only senior on the University of Northern Iowa basketball team, 6-1 guard Nick Nurse from Kuemper High School in Carroll, IA, is looking for a change in his final year with the Panthers, under third-year head coach Eldon Miller.

Nurse, who helped lead Kuemper to the Class 3A 1985 state championship, hasn't seen a winning season with the Panthers.

The 170-pounder, who has started 61 of 83 games over the last three seasons, saw UNI go 8-19 in his freshman season under coach Jim Berry.

As a sophomore, the Panthers went 13-15 in Miller's first season and a year ago, Northern Iowa compiled a 10-18 mark.

But there are a lot of positive signs this season as UNI prepares for its opener against Augustana (SD) on November 29.

Four starters are back, including Nurse who started all but one game a year ago. In all, eight lettermen return.

"It's going to be a lot different because

we lost a couple of players, including Greg McDermott who was good on the inside and outside," noted Nurse, who was fourth on the team last season in scoring at 9.8 points per game and sixth in rebounding at 2.5. "Hopefully, Jason Reese and Steve Phyfe can fill in there.

"We'll probably run a lot more and shoot more," commented Nurse, who led the club in assists a year ago with 99 (3.1 average) and in steals with 53 (1.9 average).

"We have a lot of good outside shooters this year with a couple of kids we brought in," Nurse said. "We'll be much-improved defensively and we'll work on that. We want to have a winning season.

"We want to keep improving toward the end of the year," Nurse said. "The winner of the conference tournament in Springfield, MO, gets to go to the NCAA tournament. It will be important to get better throughout the year. We want to be playing our best at the end."

Nurse has been busy doing his part to get ready for the season.

"I've been running and lifting," commented the Des Moines Register's Male Athlete of the Year in 1985. "I've been doing a lot of three-point shooting. I've been getting up in the mornings and shooting a lot and hopefully, I'll get some shots."

Nurse led the Association of Mid-Continent Universities in three-point shooting a year ago, connecting on 72 of 145 shots for .497 percent.

And Nurse enjoys the three-pointer.

"One of my strengths is being able to shoot the ball and being able to hustle a lot and getting to the loose balls," he said. "I just like doing a lot of little things. I need to work on my defense and work on my quickness."

Nurse, who averaged 3.6 points as a freshman and 5.8 points as a sophomore, doesn't mind not scoring a lot.

"I enjoy the playmaker role," he said. "It's nice to score and that's fun, too. But I'm better at getting the ball where it's suppose to be and let the other guys do their stuff. That's the role I've played all my life."

With just this season left, Nurse has fulfilled his expectations.

"When I came here, I wanted to prove I could play Division I basketball and I just wanted to get some playing time and have some fun," he said. "Personally, I think as far as getting playing time, I've been happy.

"As far as the team goes, there's been an empty hole," Nurse commented. "We haven't had a winning season. We had a lot of success in high school.

"It's been different coming in and losing so many games my freshman year," he added. "I was on teams that lost only 12 games in five years of junior high and high school and here we lost 19 in my first year.

"But I have one year to try and change that and get things turned around and get on the winning side," he said.

Nurse said there was a big difference going from a state championship team at Kuemper to Northern Iowa.

"Like any high school to college, it's the transition," remarked Nurse, who will battle junior veterans Jon Cox of Springfield, IL, and Maurice Newby of Des Moines East and freshman Dale Turner of St. Louis, MO, for a starting guard spot.

"I went from a bunch of guys playing together to a bunch of individual all-stars who are put together," Nurse remarked. "That's a tough thing for kids to adjust to. That has been probably one of our problems here and that's one thing we're trying to get ironed out. We're trying to come together more as a team."

Nurse, who comes from a family of nine which includes five other brothers who played basketball at Kuemper and three sisters, is majoring in accounting.

"First of all, I'll finish up school, but I don't know how long that will take," commented Nurse, who wasn't red-shirted as a Panther. "I'll try to get an intern job this summer in accounting and see if I like that. If I don't like that, I could always coach or do something else."

Whatever happens, the three-year Northern Iowa veteran will be working hard along with Miller and his teammates to get the Panthers on the winning side this winter.



Nick Nurse

Captain

**Guard, 6-1, 175, Senior
Carroll, IA (Kuemper HS)**

Last Season: A starter in 27 of 28 games, Nurse led the team in assists (90), steals (53) and three-point goals (72-145, .497). Scored in double figures versus William Penn (11), Mankato State (12), Wisconsin (11), Morningside (24), Southwest Missouri State (11), Valparaiso (21), Illinois at Chicago (14), St. Louis (13), Eastern Illinois (21), Cleveland State (12) and Northern Illinois (13). Had team single game highs in three-point attempts (10) versus Valparaiso, in three-point goals made (6) versus Morningside College and tied with James Parker in steals (5) against Northern Illinois. He holds seven school records, all pertaining to his success in the three-point shot. The team's fourth leading scorer (9.8 ppg.). He was named the 1988 American Cancer Society's "Favorite Panther" as voted on by fans in a promotion sponsored by the Iowa Division of the American Cancer Society. Ninth in the conference in assists, fourth in steals and first in three-point goal percentage. Led the team in scoring in three games (Morningside, 24; Valparaiso and Eastern Illinois, 21).

College Career: Started in 22 of 28 games his sophomore year after fracturing his foot in September. Led the team in assists (94) and steals (47) and was fifth in scoring (5.8) and sixth in rebounding (2.0). As a freshman, started in 12 of 27 games and was fourth on the team in steals and third in assists.

High School: Received nine varsity letters at Kuemper High School, three in track and two each in basketball, baseball and football. Named the Des Moines Register's Male Athlete of the Year for 1984-85. Played point guard for Kuemper's Class 3A 1985 state championship team. Selected to play for the Iowa all-stars versus Minnesota. Participated in the Dr. Pepper All-Star Game. Also quarterbacked the Knights' football team which advanced to the Class 3A playoffs. Played in the Shrine Football game. Was undefeated two years as a pitcher. Participated in the Iowa Baseball Coaches Association All-Star series. Held the school record in the pole vault, jumping 12-10 as a junior.

Personal: Born July 24, 1967. Majoring in business and hopes to be a sports broadcaster, accountant or coach. Son of Mr. and Mrs. Maury Nurse. Enjoys bicycling and golf.



All-Game Statistics

Year	G	FG	FGA	Pct.	FT	FTA	Pct.	Reb	Avg	Ast	PF-D	TP	Avg	HG
Fr.	27	40	91	.440	17	20	.850	58	2.1	53	60-1	97	3.6	10
So.	28	48	119	.403	29	40	.725	56	2.0	94	68-2	162	5.8	17
Jr.	28	95	195	.487	11	23	.478	70	2.5	99	90-6	273	9.8	24
Tot.	83	183	405	.452	57	83	.687	184	2.2	246	218-9	532	6.4	24

Jonathan Cox

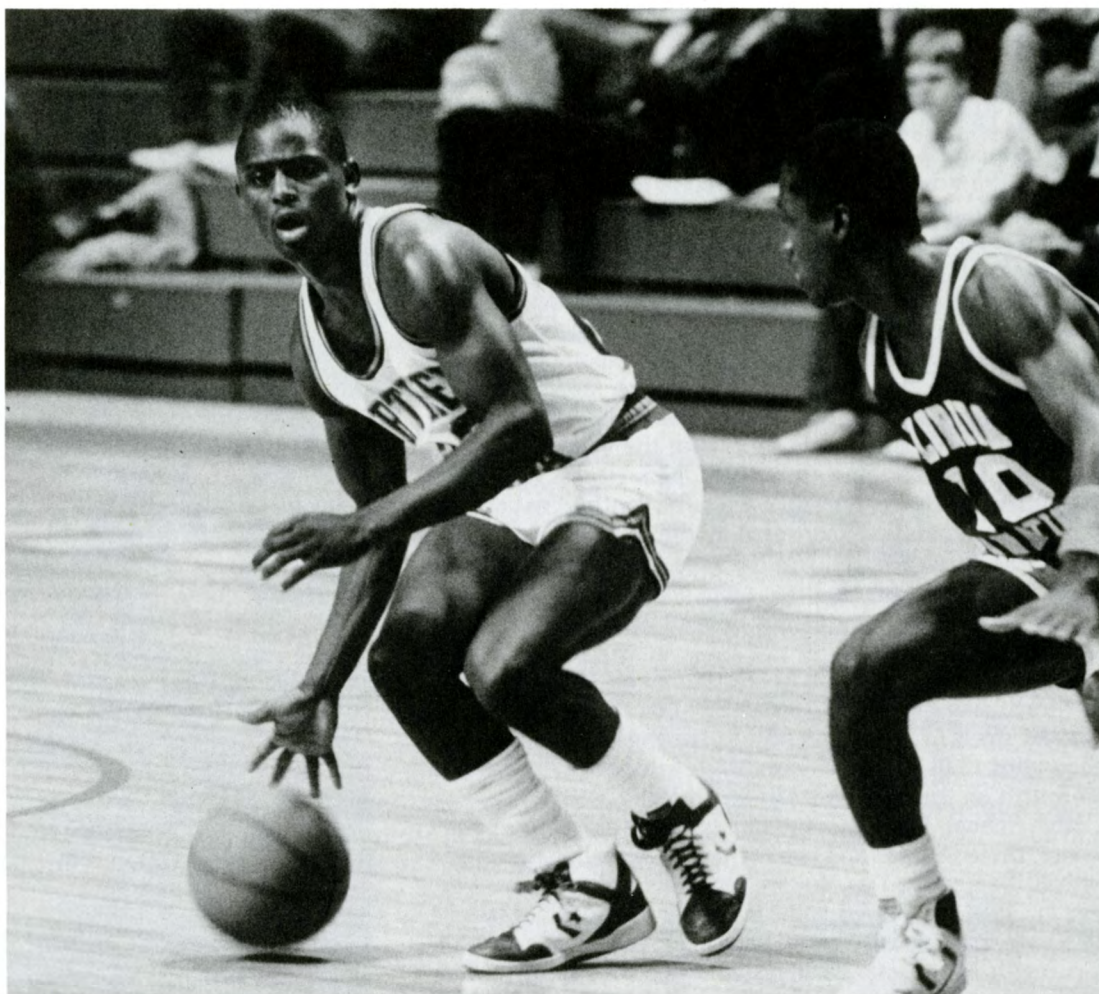

Guard, 5-10, 174, Junior Springfield, IL (Springfield HS)

Last Season: Played in all 28 games, starting 13, replacing Maurice Newby in the starting role the last part of the season. Averaged 3.1 points. Third on the team in assists and second in steals. Scored 10 points against Eastern Illinois for a season high and tied his career high.

College Career: Played in 26 games as a freshman, starting four times. Often was the first sub off the bench, averaging 2.8 points. A spark plug. Scored in double figures against Florida International (10). Averaged nearly two rebounds. Had 33 assists and 14 steals. Shot 79 percent of his free throws (22 of 28). Averaged 14 minutes of playing time.

High School: Graduate of Springfield High School where he earned two letters each in basketball, track, baseball and football. A basketball, football and track captain and Most Valuable Player in basketball. A first team Carbondale Christmas Tournament pick, first team Mid-State, All-City and fourth team All-State selection. Averaged 15.6 points and 5.7 rebounds his senior year.

Personal: Born March 23, 1968. Son of Mr. and Mrs. David Cox. Majoring in business administration. Hobbies include reading, collecting coins and jogging. Chose UNI because of the School of Business and Coach Miller's philosophy.

All-Game Statistics

Year	G	FG	FGA	Pct.	FT	FTA	Pct.	Reb	Avg	Ast	PF-D	TP	Avg	HG
Fr.	26	23	75	.307	22	28	.786	31	1.2	33	59-3	73	2.8	10
So.	28	26	78	.333	28	42	.619	41	1.5	63	62-2	86	3.1	10
Tot.	54	49	153	.320	50	70	.714	72	1.3	96	121-5	159	2.9	10

Troy Muilenburg

**Guard-Forward, 6-5, 210, Sophomore
Davenport, IA (West HS)**

Last Season: Redshirted.

College Career: Contributed as a reserve guard-forward two years ago as a freshman. Played in 20 games. Scored in double figures against Northern Illinois (11) and Wisconsin-Green Bay (13). Was ninth on the team in both scoring (2.8 ppg.) and rebounding (1.6). One of the hardest workers on the team. Was one of eight freshmen on Miller's rebuilding squad.

High School: Graduate of Davenport West High School where he was an all-stater in basketball and football. All-conference in basketball and football. Averaged 23.6 points and 11 rebounds his senior year. Played in the Iowa Dr. Pepper All-Star game.

Personal: Born December 11, 1967. Son of Deanna Muilenburg. Majoring in accounting. Hobbies include all sports.



All-Game Statistics

Year	G	FG	FGA	Pct.	FT	FTA	Pct.	Reb	Avg	Ast	PF-D	TP	Avg	HG
Fr.	20	23	49	.469	1	5	.200	32	1.6	6	14-0	55	2.8	13

Maurice Newby

Guard, 6-3, 179, Junior
Des Moines, IA (East HS)

Last Season: Started 12 of 27 games played, most starts occurring in the first half of the season. Tied for fifth on the team in scoring (9.4) and seventh in rebounding (1.6). Second on the team in free throw percentage, making 46 of 55 charity tosses for .836. Had a team season high 100 percentage in free throws against LSU when he hit 10 of 10. Averaged 22 minutes playing time. Scored in double figures 11 times, including 18 against William Penn and LSU, 17 against Gonzaga and Drake, 11 against Mankato State and Wisconsin-Green Bay, a season high 23 against Northern Illinois, 10 against Illinois at Chicago, 20 against Eastern Illinois, 21 against Cleveland State and 12 against Valparaiso. Led the team in scoring four times (Gonzaga and Drake, 17; Northern Illinois, 23; and Cleveland State, 21).

College Career: UNI's third-leading scorer as a freshman, averaging 13.5 points. He started in 21 of 28 games. He also was third on the team in assists (56) and steals (24). Tied for fourth in rebounding with 3.4 per game. Named to the conference All-Newcomer team and mentioned in The Sporting News as one of the freshmen who "you may not have heard about, but probably should." High scoring efforts came against Florida International (14), Concordia (NE) (28), California-Santa Barbara (13), San Diego State (17), Northern Illinois (15 and a season high 31), Southwest Missouri State (22, 14), Valparaiso (15, 18), Illinois at Chicago (20, 17), Wisconsin-Green Bay (13, 11, 15), Eastern Illinois (20), Western Illinois (11, 14) and Cleveland State (14, 11) for a grand total of 20 games scoring in double figures. He had a team season high of 12 field goals and 31 points made against Northern Illinois. Newby was 11th in the conference in scoring.

High School: Graduate of East High School where he earned three letters in basketball. Played on state tournament team, placing third, averaging 23.6 points and 11 rebounds his senior year. A two-time all-stater (third team Des Moines Register in 1986), Blue Chip Magazine third team all-American, McDonald's all-American candidate and team captain.

Personal: Born November 11, 1967. Son of Zeth and Joan Newby. Majoring in business and hopes to run his own company some day. Hobbies include jogging, reading and sleeping. Chose Northern Iowa because of the School of Business. Nicknamed "Moe".

All-Game Statistics

Year	G	FG	FGA	Pct.	FT	FTA	Pct.	Reb	Avg	Ast	PF-D	TP	Avg	HG
Fr.	28	149	304	.490	53	63	.841	94	3.4	56	57-0	378	13.5	31
So.	27	92	231	.398	46	55	.836	44	1.6	45	53-0	254	9.4	23
Tot.	55	241	535	.450	99	118	.839	138	2.5	101	110-0	632	11.5	31



Steve Phyfe

Forward, 6-9, 200, Junior

Nashua, IA (Nashua HS/Oral Roberts)

Last Season: UNI's fifth leading scorer (9.4) and rebounder (3.6) following a year's hiatus after transferring from Oral Roberts. Started 12 of 28 games, most in the latter part of the season. Led the team in blocked shots with 15. Scored in double figures 12 times, including the last three games, with a season high 24 points against Cleveland State. Other double-digit scoring games included William Penn and Cleveland State (14), Mankato State, Southwest Missouri State and Northern Illinois (12), Wisconsin and Western Illinois (22), Valparaiso (11), Evansville (15), Illinois at Chicago (19) and Valparaiso (13). He had a team season high three blocked shots in both the Winona State and Wisconsin-Green Bay games. Named to the league's All-Newcomer Team. Tied for seventh in the conference in field goal percentage (.542). Led the team in scoring three times (Wisconsin and Western Illinois, 22; Cleveland State, 24). Also had a team high five rebounds against Wisconsin-Green Bay and seven against Cleveland State.

College Career: Sat out the 1986-87 season after playing the 1985-86 season at Oral Roberts.

High School: Graduate of Nashua High School. Earned two letters each in basketball and track. Played in the state championship game his senior year. Participated in the Iowa vs. Michigan all-star game, the Iowa vs. Minnesota all-star game and the Iowa Dr. Pepper all-star game. A first team all-conference selection his junior and senior years in basketball and track. State champion in the high jump. Second team all-state in both sports.

Personal: Born May 25, 1967. Son of Mr. and Mrs. John Phyfe. Majoring in public relations. Enjoys all sports and being with friends. Dreams of playing pro ball overseas or in the States.

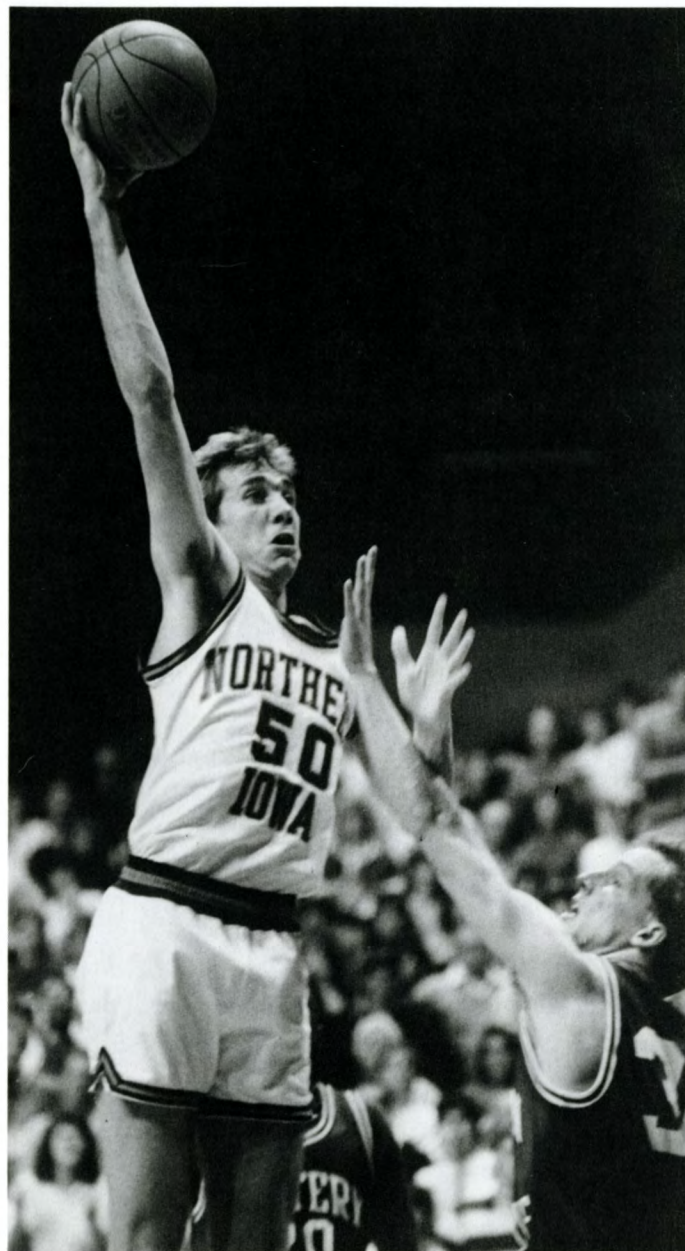

All-Game Statistics

Year	G	FG	FGA	Pct.	FT	FTA	Pct.	Reb	Avg	Ast	PF-D	TP	Avg	HG
Fr.	18	10	18	.556	9	15	.600	24	1.3	2	11-0	29	1.6	9
So.	28	104	192	.542	54	74	.730	101	3.6	35	74-3	263	9.4	24
Tot.	46	114	210	.543	63	89	.708	125	2.7	37	85-3	292	6.3	24

Kent Pollpeter

Forward, 6-5, 175, Sophomore West Point, IA (Marquette HS)

Last Season: Played in eight games, averaging 2.5 minutes playing time. Valuable scout team player.

College Career: Sat out two seasons ago.

High School: Graduate of Marquette Catholic High School where he lettered in basketball, golf and baseball. A first team INA all-stater, second team Des Moines Register and Converse all-American. Held school record for points in a single game (45). Averaged 30 points and 10 rebounds his senior year. Also held school record with 1,751 career points. Played in the Iowa Dr. Pepper all-star game. Street & Smith's prep all-American honorable mention team in 1985.

Personal: Born August 28, 1967. Son of Mr. and Mrs. Mark Pollpeter. Majoring in business. Enjoys biking, swimming and golfing. Nicknamed "Pope". Chose Northern Iowa over Oklahoma and Western Illinois.

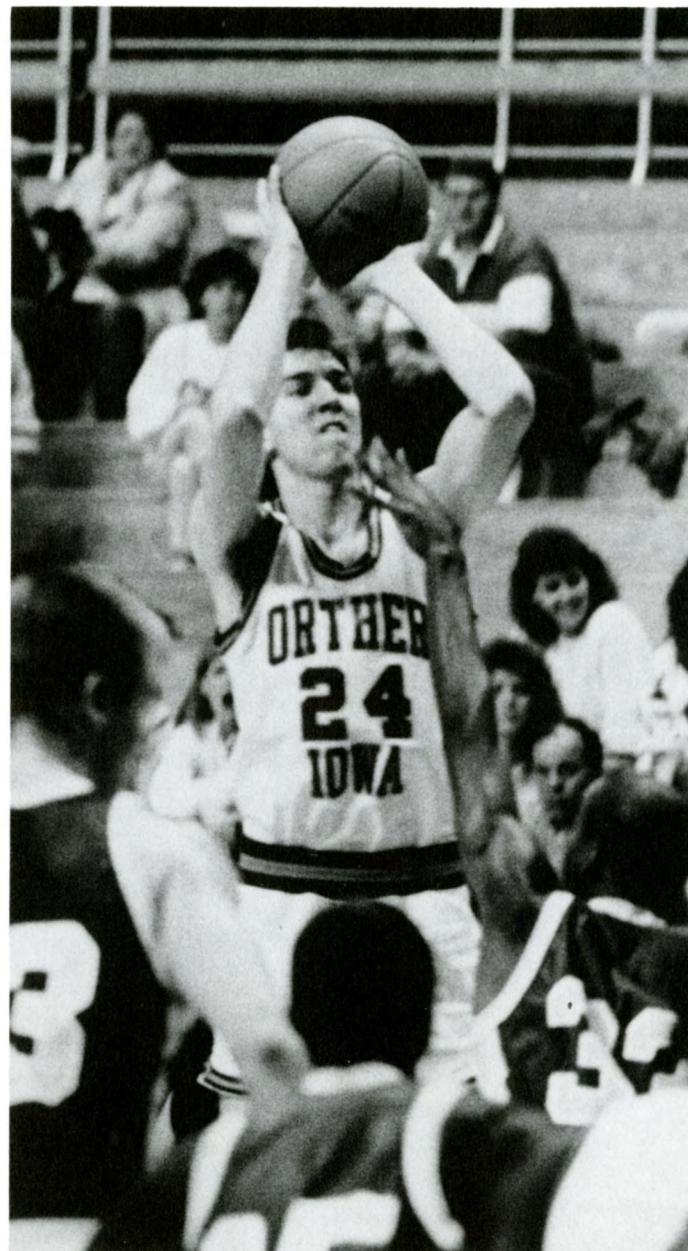

All-Game Statistics

Year	G	FG	FGA	Pct.	FT	FTA	Pct.	Reb	Avg	PF-D	TP	Avg	HG
Fr.	8	1	8	.125	0	1	.000	3	0.4	5-0	2	0.3	2

Jason Reese

Forward-Center, 6-8, 235, Junior Des Moines, IA (East HS)

Last Season: Tied for first in scoring with a 14.5 average. Second on the team in rebounding with 5.6 caroms per game. Started 22 of 26 games. Injured a knee against Northern Illinois before Christmas and sat out the Las Vegas Tournament. Scored in double figures 20 times, with a season high 27 points against Dayton. Had a season high 14 rebounds against Illinois at Chicago. Tied for 12th in the league in scoring and 11th in rebounding. Had a team season high 16 free throw attempts and 12 made against Gonzaga. High scoring games came against William Penn and Cleveland State (12), Iowa State and Winona State (21), Gonzaga and St. Louis (18), Drake (14), Mankato State and Northern Illinois (17), Illinois at Chicago (16, 22), Southwest Missouri State (22), Wisconsin-Green Bay and Eastern Illinois (11, 23) and Western Illinois (19). Mentioned in The Sporting News' "Beast of the Baseline", for "a player who terrorizes opponents by throwing his weight around". Led the team in scoring seven times and rebounding 10 times.

College Career: Team's leading scorer as a freshman. Started in 22 of 28 games, averaging 14.1 points, 14.6 in conference games only. Second on the team in rebounding with 6.1 per game. Also second on the squad in steals with 41, even from his center position. Named to the conference's All-Newcomer team and mentioned in The Sporting News as one of the freshmen who "you may not have heard about, but probably should". Had 20 games scoring in double figures, with a season high 28 against Western Illinois. Had a team season high 21 field goal attempts against St. Louis and 12 of 12 free throws. Ninth in the conference in scoring and rebounding, 11th in field goal percentage and second in free throw percentage.

High School: Graduate of East High School where he earned three letters in basketball. Played on a state tournament team, placing third, averaging 19 points and nine rebounds his senior year. Leading scorer and rebounder in the state tournament. A third team all-state and all-metro pick in 1986. Played in the Iowa vs. Michigan all-star game and the Iowa Dr. Pepper all-star game.

Personal: Born June 19, 1967. Son of Mr. and Mrs. Guy Reese. Majoring in psychology. Hobbies include bicycling and listening to music. Chose Northern Iowa because of Coach Miller.

All-Game Statistics

Year	G	FG	FGA	Pct.	FT	FTA	Pct.	Reb	Avg	Ast	PF-D	TP	Avg	HG
Fr.	28	149	296	.503	97	120	.808	170	6.1	20	81-2	395	14.1	28
So.	26	139	279	.498	98	137	.715	145	5.6	14	71-3	377	14.5	27
Tot.	54	288	575	.501	195	257	.759	315	5.8	34	152-5	772	14.3	28



Scott Socha



Forward-Center, 6-7, 180, Junior Marshalltown, IA (Marshalltown HS)

Last Season: Played in 16 games, becoming one of the first players off the bench. Averaged 8.3 minutes playing time. UNI staff was impressed by his play last August in Europe and hopes his play is a good sign of maturation. A valuable asset in a relief role and scout team member. Tenth highest rebounder and tied for 11th in scoring.

College Career: Played in 25 games as a freshman in a reserve forward-center role. Averaged nine minutes playing time. Tenth on the team in rebounding and 12th in scoring.

High School: Graduate of Marshalltown High School where

he earned three letters in basketball. A first team all-Des Moines Register pick. Averaged 21 points and 10 rebounds his senior year. Played in the Iowa Dr. Pepper all-star game and the Iowa vs. Michigan all-star game.

Personal: Born December 31, 1967. Son of Mrs. Richard Socha. Majoring in accounting. Hobbies include listening to music, watching sports and darts. Chose Northern Iowa because of its academic reputation and the opportunity to play basketball.

All-Game Statistics

Year	G	FG	FGA	Pct.	FT	FTA	Pct.	Reb	Avg	Ast	PF-D	TP	Avg	HG
Fr.	25	15	34	.441	13	21	.619	32	1.3	4	13-0	43	1.7	9
So.	16	5	11	.455	2	4	.500	13	0.8	8	9-0	12	0.8	2
Tot.	41	20	45	.444	15	25	.600	45	1.1	12	22-0	55	1.3	9

Jeff Williams

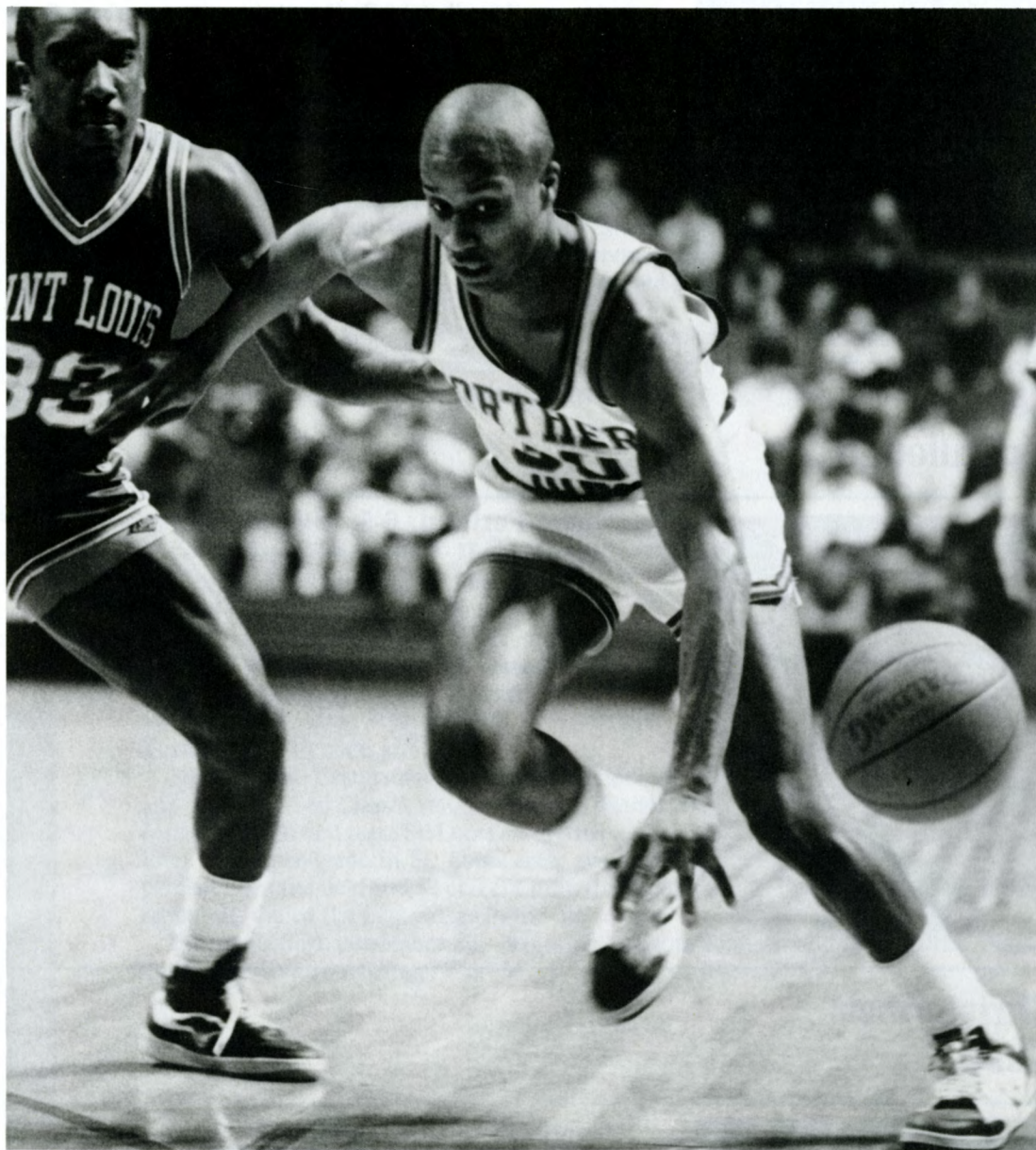

Guard, 6-1, 170, Sophomore Burlington, IA (Burlington HS)

Last Season: Played in 27 games, starting in four, most at the beginning of the season. Averaged over 13 minutes playing time as a freshman. Seventh on the team in rebounding and eighth in scoring. Scored 11 points against Cleveland State and St. Louis for season highs.

High School: Graduate of Burlington High School. Held school records for points in a season (543) and career (1,235).

Participated in the state tournament three years, finishing fourth, second and first. Named to the all-tournament team twice. Named a preseason all-American by Street & Smith's. All-Hawkeye Land, all-prep.

Personal: Born April 20, 1969. Son of Carolyn Pierce and Sam Williams. Majoring in accounting. Enjoys music. Nicknamed "Raf".

All-Game Statistics

Year	G	FG	FGA	Pct.	FT	FTA	Pct.	Reb	Avg	PF-D	TP	Avg	HG
Fr.	27	38	97	.392	12	19	.632	45	1.7	50-1	99	3.7	11

Steve Deering



Forward, 6-6, 212, Freshman Algonquin, IL (Crystal Lake Central HS)

High School: Graduate of Central High School. All-conference, all-county and honorable mention all-state. Participated in city-suburban all-star game. Averaged 18.3 points and 8.0 rebounds.

Personal: Son of Beverly and James Kruse. Majoring in construction technology. Hobbies include fishing, hunting and eating. Born August 6, 1970.

Cedrick McCullough

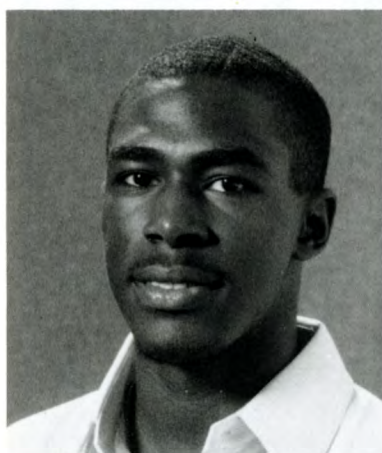

Guard-Forward, 6-5, 195, Freshman Maywood, IL (Proviso East HS)

High School: Graduate of Proviso East High School. Named to Chicago Sun-Times all-Chicago metropolitan area team. Averaged 17 points and 10 rebounds his senior year. Also Sun-Times' first team all-stater. Being considered as an off-guard.

Personal: Born October 31, 1976. Nicknamed "Ced". Son of Joyce McCullough. Hobbies include drawing and reading.

Christopher Nuss

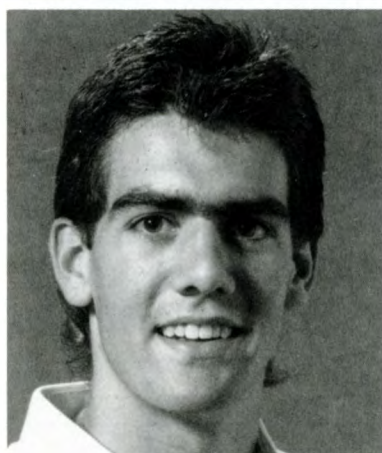

Guard, 6-4, 196, Freshman Cedar Falls, IA (Cedar Falls HS)

High School: A true all-around athlete. Attends UNI on a football scholarship. Walked-on to the basketball team. Graduate of Cedar Falls High School. Earned three letters in basketball and two each in football and baseball. Kicked the winning field goal in the 1986 state championship game. In his junior year, caught 42 passes for 650 yards for five touchdowns, kicked 17 of 24 extra points and three field goals. His senior year, caught 41 passes for 720 yards for seven TDs and kicked 19 of 23 extra points and three field goals. Second team all-conference as a sophomore in basketball. As a junior, first team all-conference in basketball and football and second team all-state in football. As a senior, first team all-conference and all-state in football. Basketball team advanced to the district playoffs his senior year when he averaged 19 points and eight rebounds. Played in the Iowa Dr. Pepper all-star game and the Midwest Classic. Shared the UNI-Black Hawk County Athletic Scholarship award with UNI volleyball player Sandee Brandt. Was a member of the Iowa Select AAU basketball team which defeated the Soviet Junior

National team, 116-111, scoring 12 points. Named Cedar Falls High School's Male Athlete of the Year and the Des Moines Sunday Register's Male High School Athlete of the Year. Also an academic all-stater.

Personal: Born April 19, 1970. Majoring in accounting. Son of Larry and Bernice Nuss.

Nick Pace

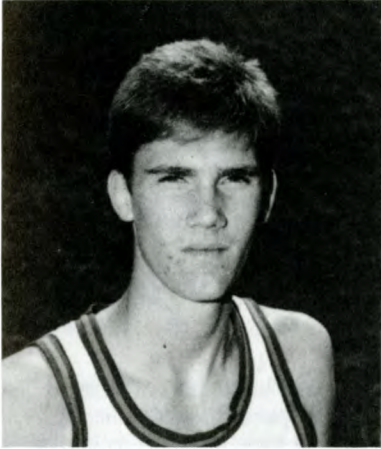

Center, 6-10, 212, Freshman Winterset, IA (Winterset HS)

Last Season: Redshirted.

High School: Graduate of Winterset High School where he earned three letters each in basketball and baseball. Participated in the basketball state tournament in 1985 and 1987. Seventh team all-state, first team all-conference and nominated to McDonald's High School all-American team his senior year. Averaged 15 points and 9.3 rebounds his senior year.

Personal: Born August 13, 1968. Son of Mr. and Mrs. Mike Pace. Majoring in public relations. Enjoys all sports, music and spending time with friends. Was impressed with the UNI coaching staff and facilities, saying "it was the right place for me".

Dale Turner



Guard, 6-2, 187, Freshman Venice, IL (Venice HS)

High School: Graduate of Venice High School, earning four letters each in basketball and baseball. 1986 Class A state champions. Honorable mention all-state, first team all-conference and first team St. Louis all-metro pick. Four-year starter. Leading producer of total points per game in St. Louis area, averaging 20 points and 9.2 assists. Shot 56 percent from the field and 53 percent from three-point range. Also averaged close to five rebounds. Called the best passer in the metro area.

Personal: Born November 23, 1970. Son of Evora Johnson and Dale Turner. Major undecided. Enjoys reading.

Behind the Scenes

Public Address Announcer: Robert Justis

Official Scorer: Don Richards

Clock and Scoreboard: Don Erusha, Paul Dunbar, Mark Long

Statistics: Nancy Justis, Kevin Kane, Julie Schoeman, Dick Robert, Jeff Lieberman, Rick Ingebritson

Assistant Athletic Director-Facilities: Jim Egli

Ticket Manager: Phil Hatlem

UNI-Dome Facilities Coordinator: Dave Kohrs

Band Director: William Shepherd

Augustana Vikings



Nov. 29 at Cedar Falls

Location: Sioux Falls, SD

Enrollment: 1,950

Conference: North Central

Home Floor: Sioux Falls Arena (9,500)

Colors: Blue and Yellow

AD: Bill Gross

SID: Steve Matthies (605) 336-4314

Head Coach: Bill Gross (Augustana '73)

Coaching Record: 92-52 in five years at Augustana

Assistant: Gary Thomas

The Series: Northern Iowa leads 51-24

Last Meeting: 1977-78, Augustana won 69-64, UNI won 65-51

Top Returnees: Pat Freidel (G, 5-10, 10.0), Don Steger (F, 6-6, 5.5), Brett Szabo (C, 6-10, 12.5)

Starters Lost: 3

Top Newcomers: Elisha Culpepper (G, 5-10), Jason Garrow (G, 6-1)

Outlook

Despite the loss of three outstanding players to graduation, the Viking outlook has not changed. This year's team, as teams in the past, will seek the players to come forward and fill the voids that exist. Augustana will be led by guards Pat Freidel and Randy Leslie. Freidel averaged 10.0 points, while Leslie chipped in 9.1. The Vikings will be inexperienced in the frontcourt where two juniors are joined by four sophomores. Steve Schlotthauer and Don Steger have the inside track on starting forward slots, while sophomore Brett Szabo most likely will be at center. Szabo is the top returning scorer with a 12.5 average. Jason Garrow and Elisha Culpepper should see some playing time as freshmen. Garrow, at 6-1, and Culpepper, at 5-10, are both guards, while redshirt sophomore Steve Andersen, 6-5, should see action in the frontcourt.

Texas Wesleyan Rams



Dec. 2 at Cedar Falls

Location: Fort Worth, TX

Enrollment: 1,500

Conference: Heart of Texas

Home Floor: Sid Richardson Center (2,000)

Colors: Blue, Gold and White

AD: Becky Hughes

SID: Michele Hogan, Nita Baker (817) 534-0251

Head Coach: Charles Jolley (Fresno Pacific '73)

Coaching Record: 155-84, 19-15 in two years at Texas Wesleyan

Assistants: Greg Young, Brad Oldham, James Smith

The Series: First meeting

Top Returnees: Jeff Kalbfleisch (F, 6-6, 13.7), Rodell Smith (G, 6-5, 11.2), Rod Gordon (G, 6-2, 11.1), Wayne D'Leon (C, 6-8, 4.0)

Starters Lost: 1

Top Newcomers: Rodney Nobles (C-F, 6-7), Rickey Harris (F, 6-6), Penn Mallory (G, 6-1)

Outlook

The Rams return an experienced squad for the 1988-89 season, fresh off a 19-15 finish in 1987-88 when they placed second in the Heart of Texas Conference. They return three players who averaged in double figures last season, led by 6-6 forward Jeff Kalbfleisch with a 13.7 average. Joining Kalbfleisch in the frontcourt will be 6-6 Rickey Harris or 6-7 Rodney Nobles, two talented freshmen vying for playing time. Chip Dickens, a 6-7 forward, also will see a lot of playing time for the Rams. The center is expected to be 6-8 sophomore Wayne D'Leon, who averaged four points and four rebounds last season. Backing up D'Leon will be 6-7 Jave McCaskill. The backcourt should be strong with the return of two talented performers. Rodell Smith, a 6-5 sophomore, averaged 11.2 points last season and his backcourt mate Rod Gordon tallied 11.1. John Saladin, a 6-2 senior, and Brad Simmons, a 6-3 sophomore, should be the first off the bench at guard. Saladin averaged eight points, while Simmons added six.

1988-89 Schedule		1987-88 Results	
		(20-10, 10-8 NCC)	
Nov. 22	Briar Cliff		
29	@Northern Iowa	AC	OPP
Dec. 3	@Sioux Falls	96	74
7	Minnesota-Morris	115	68
10	Northwestern College	85	75
14	Dakota State	95	77
17	Westmar	102	81
28-30	North Central Conference Holiday Tournament	99	65
		97	57
Jan. 6	South Dakota	79	74
7	Nebraska-Omaha	77	72
10	@North Dakota State	88	74
14	South Dakota State	84	71
20	@St. Cloud State	86	77
27	Northern Colorado	69	81
28	Morningside	103	86
Feb. 3	@South Dakota	85	82
4	@Nebraska-Omaha	69	73
11	@South Dakota State	73	60
14	@North Dakota	81	89
17	St. Cloud State	88	77
18	Mankato State	89	79
23	@Northern Colorado	81	77
25	@Morningside	92	68
Mar. 3	North Dakota	70	97
4	North Dakota State	97	103
		84	78
		67	72
		65	81
		77	86
		75	91
		114	118
			St. Cloud State (2OT)

1988-89 Schedule		1987-88 Results	
		(19-15, 8-2)	
Nov. 8	East Texas Baptist		
12	McMurry	TW	OPP
15	@East Texas Baptist	105	74
18	Southwestern	85	74
19	Midwestern	92	87
22	@Austin College	100	85
25	@Houston Baptist	85	69
26	@Southeastern Louisiana	84	75
29	@Indiana State	67	76
30	@Western Illinois	83	91
Dec. 1	@Eastern Illinois	66	78
2	@Northern Iowa	68	100
3	@Southwest Missouri State	75	97
		80	82
6	@Southwestern	65	80
10	@Murray State	71	107
16	@McMurry	91	99
Jan. 10	@Hawaii-Loa	73	84
12	@Hawaii-Hilo	98	94
14	@BYU-Hawaii	77	95
17	Austin College	81	77
20	@Nicholls State	89	64
24	@Dallas Baptist	75	66
28	@St. Edwards	86	78
30	Dallas Baptist	82	80
Feb. 1	@Mary Hardin Baylor	100	91
4	Incarnate Word	80	84
8	St. Mary's	77	73
11	@Texas Lutheran	100	96
15	St. Edwards	111	93
18	Mary Hardin Baylor	77	86
20	@Midwestern	91	75
22	@Incarnate Word	62	84
25	@St. Mary's	84	82
28	Texas Lutheran	93	89
		61	70
			East Texas Baptist

Iowa Hawkeyes



Dec. 6 at Iowa City

Location: Iowa City, IA

Enrollment: 30,000

Conference: Big Ten

Home Floor: Carver-Hawkeye Arena (15,500)

Colors: Old Gold and Black

AD: Bump Elliot

SID: George Wine (319) 335-9411

Head Coach: Tom Davis (Wisconsin-Platteville '60)

Coaching Record: 328-165 in 17 years, 54-15 in two years at Iowa

Assistants: Gary Close, Bruce Pearl, Rudy Washington

The Series: Iowa leads 17-1

Last Meeting: 1981-82, Iowa 84-53

Top Returnees: B.J. Armstrong (G, 6-2, 17.4), Roy Marble (G, 6-6, 15.4), Ed Horton (C, 6-8, 11.3)

Starters Lost: 2

Top Newcomers: Matt Bullard (F, 6-10), Michael Ingram (F, 6-8), Ray Thompson (F, 6-5), James Moses (G, 6-6)

Outlook

Returning three starters from a 24-10 squad indicates Iowa should have another strong basketball team this season. Returning for the Hawkeyes are B.J. Armstrong, a preseason all-American candidate; forward Roy Marble and center Ed Horton. Armstrong, Iowa's leading scorer at 17.4 points per game last season, will be joined in the backcourt by Marble, who averaged 15 points. Marble has played forward for the Hawkeyes the last three years and should cause match-up problems this year when he switches to guard. At forwards, Iowa most likely will start transfers Matt Bullard and Michael Ingram. Bullard, a Colorado transfer, led the Buffaloes in both scoring and rebounding his freshman and sophomore years. Ingram, a Missouri transfer, started several games during his two years at Missouri and is expected to switch from center to power forward. The starting center should be senior Ed Horton, who averaged 11.3 points and six rebounds a year ago. Newcomers who may see some playing time this are 6-5 redshirt freshman Ray Thompson and 6-6 true freshman James Moses.

Jackson State Tigers



Dec. 10 at Cedar Falls

Location: Jackson, MS

Enrollment: 6,500

Conference: Southwestern Athletic

Home Floor: Lee E. Williams Athletics & Assembly Center (8,000)

Colors: Blue and White

AD: Dr. Howard Davis

SID: Samuel Jefferson (601) 968-2273

Head Coach: John Prince (Southern Mississippi '77)

Coaching Record: 28-29 in two years, 28-29 at Jackson State

Assistants: Chris Giles, Will Cotchery, Fred Harris

The Series: First Meeting

Top Returnees: Tyrone Kidd (G, 6-1, 14.1), Demetrius Abram (F, 6-7, 19.6), Jerry Tevis (F, 6-6, 6.8)

Starters Lost: 2

Top Newcomers: Robert Stiff (G-F, 6-4), Edward Collins (G, 6-5), Corey Carlton (C, 6-7)

Outlook

With the return of forward Demetrius Abram, the Southwestern Athletic Conference's Newcomer of the Year last season, and quick guard Tyrone Kidd, the Jackson State Tigers are looking to improve upon their 13-15 record of a year ago. With 10 lettermen returning, the Tigers appear to have a solid nucleus to build around. Abram is the top returner for the Tigers after leading the team in both scoring (19.6) and rebounding (8.5) a year ago. Joining Abram at forward will be sophomore Jerry Tevis, who averaged 6.8 points and 4.9 rebounds. The Jackson State guard court will be led by Kidd, who averaged 14.1 points and 3.6 assists. Senior Henry Cotton has the inside track for the other guard slot. He averaged two points and one rebound last season. Sophomore Robert Carter appears to be the likely candidate to start at center for the Tigers. In spot play last season, he averaged 2.4 rebounds and tied for the team lead in blocked shots with 12.

1988-89 Schedule

Nov. 17	Yugoslavian Nationals (Exhib.)
20	Athletes in Action
26	McNeese State
29	@ Drake
Dec. 2-3	Amana-Hawkeye Classic
6	Northern Iowa
10	Iowa State
12	Jackson State
14	Central Florida
23-25	@ Hawaiian Airlines Tournament
30	Southwest Texas State
Jan. 5	@ Michigan State
7	@ North Carolina
14	@ Minnesota
19	@ Ohio State
21	@ Purdue
26	Wisconsin
30	@ Indiana
Feb. 2	Northwestern University
5	Illinois
9	Michigan
11	@ Wisconsin
13	Ohio State
18	Minnesota
22	@ Northwestern University
26	Purdue
Mar. 2	Michigan State
4/5	@ Michigan
8	@ Illinois
11	Indiana

1987-88 Results

(24-10, 12-6 Big Ten)	UI	OPP
78	75	Stanford
100	81	Kansas
97	74	Villanova
70	59	Drake
91	61	Navy
124	88	UC-Irvine
59	66	Arizona
100	102	@ Iowa State (OT)
110	64	Pan American
88	89	Illinois State
126	94	Oral Roberts
84	70	Indiana
79	80	@ Purdue
109	68	Lafayette
83	87	@ Ohio State
92	68	Northwestern Univ.
93	79	Illinois
102	87	Dartmouth
104	89	@ Wisconsin
76	51	Minnesota
103	120	@ Michigan
101	72	Michigan State
92	75	Ohio State
66	73	Purdue
107	86	@ Minnesota
91	74	@ Northwestern Univ.
95	87	Michigan
83	87	@ Michigan State
81	94	@ Illinois
103	70	Wisconsin
89	116	@ Indiana
102	98	Florida State
104	86	Nevada-Las Vegas
79	99	Arizona

1988-89 Schedule

Nov. 26	Millsaps College
30	Miles College
Dec. 2-3	@ Texas-El Paso Classic
10	@ Northern Iowa
12	@ Iowa
17	@ Auburn
20	@ Western Kentucky
Jan. 4	@ Tennessee State
11	Bellhaven College
14	@ Prairie View A&M
16	@ Texas Southern
21	@ Alcorn
23	Southern University
26	@ Southeastern (LA)
28	@ Mississippi Valley
30	Grambling State
Feb. 4	@ Alabama State
8	Tennessee State
11	Prairie View A&M
13	Texas Southern
18	Alcorn
20	@ Southern University
22	Southeastern (LA)
25	Mississippi Valley
27	@ Grambling State
Mar. 4	Alabama State
9-11	@ Southwestern Athletic Conference Tournament

1987-88 Results

(13-15, 7-7 SWAC)	JS	OPP
56	78	@ Memphis State
71	79	@ Georgia Tech
83	68	Tougaloo
63	73	@ Tennessee State
58	65	@ Nicholls State
68	93	@ Southern Mississippi
51	65	@ Alabama-Birmingham
59	55	@ Missouri-Kansas City
65	73	Texas Southern
78	64	Prairie View A&M
71	57	Southeastern (LA)
67	59	Alcorn
94	103	@ Southern University
64	66	Mississippi Valley
67	69	@ Grambling
53	52	@ Southeastern (LA)
82	83	Alabama State
63	54	Nicholls State
65	74	@ Texas Southern
67	54	@ Prairie View A&M
79	77	Tennessee State (OT)
75	73	@ Alcorn
92	96	Southern University (2OT)
67	65	@ Mississippi Valley
73	68	Grambling
69	81	@ DePaul
78	75	@ Alabama State
63	79	@ Alcorn

Youngstown State Penguins



Dec. 17 at Cedar Falls

Location: Youngstown, OH
Enrollment: 15,272
Conference: Independent
Home Floor: Beeghly Center (8,000)
Colors: Scarlet and White
AD: Joseph Malmisur
SID: Greg Gulas (216) 742-3192
Head Coach: Jim Cleamons (Ohio State '71)
Coaching Record: 7-21 in one year at Youngstown State
Assistants: David Greer, John Stroia, Chuck Davisson
The Series: Youngstown State leads 5-3
Last Meeting: 1985-86, Youngstown State 64-62
Top Returnees: Tim Jackson (F, 6-6, 12.7)
Starters Lost: 4
Top Newcomers: Willie Hartsfield (F, 6-7), Rob Sahr (C, 6-9), Reggie Kemp (F, 6-4)

Outlook

The Youngstown State Penguins hope to bounce back from a disappointing 7-21 season last year. Head coach Jim Cleamons was appointed mentor in August of 1987 when Coach Bill Dailey tragically died at the age of 33. After starting out 6-4 last season, YSU dropped 17 of its final 18 games. YSU will be led by forward Tim Jackson who was named to the Ohio Valley Conference's all-rookie team. He led the Penguins in rebounds (5.9) and finished second on the squad with 12.7 points per game. Joining Jackson will be sophomore Clarence Ray who averaged 3.5 points and 2.7 rebounds. Senior Scott Hollywood most likely will be the Penguins' starting center. He averaged 4.6 points and 2.2 rebounds. The Penguin guardcourt returnees who have the inside track for starting berths are Tim McNair and Steve Hanousek. McNair started 21 games as a freshman, averaging five points and two rebounds. Hanousek averaged three points.

Dayton Flyers



The University of Dayton

Dec. 23 at Cedar Falls

Location: Dayton, OH
Enrollment: 6,500
Conference: Midwestern Collegiate
Home Floor: Dayton Arena (13,455)
Colors: Red and Blue
AD: Thomas J. Frericks
SID: Doug Hauschild (513) 229-4460
Head Coach: Don Donohue (Dayton '54)
Coaching Record: 425-258 in 24 years at Dayton
Assistants: Jack Butler, Jim Ehler, Dan Hipsher
The Series: Dayton leads 1-0
Last Year: Dayton 88-83
Top Returnees: Negele Knight (G, 6-2, 14.8), Anthony Corbitt (F, 6-6, 15.9), Steve Pittman (C, 6-9, 13.1), Ray Springer (G, 6-2, 9.7)
Starters Lost: 0
Top Newcomers: Reggie Green (C-F, 6-9), John Hartlage (F, 6-9)

Outlook

The Dayton Flyers return five starters this year to begin their inaugural season in the Midwestern Collegiate Conference. Leading UD is 6-6 forward Anthony Corbitt who was Dayton's MVP a year ago, averaging 15.9 points and 6.9 rebounds. The other forward probably will be 6-5 Noland Robinson who averaged five points last season. Steve Pittman, who averaged 13.1 points and 6.8 rebounds, should start at center. Negele Knight is the top returning guard with his 14.8 point average and 4.9 assists per game. Dayton's other starting guard should be 6-2 Ray Springer, who chipped in 9.7 points per game and a team-high 5.2 assist average. The Flyers finished 13-18 a year ago.

1988-89 Schedule

Nov. 26	Clarion State
29	@Minnesota
Dec. 3	Bowling Green State
10	Cleveland State
15	@Central Michigan
17	@Northern Iowa
19	@Ohio University
21	@Michigan
29-30	@Youngstown State Holiday Tournament
Jan. 4	St. Louis University
7	@Tennessee State
11	Liberty University
14	Chicago State
16	@Akron University
18	@Clemson University
21	@South Carolina
25	@Brooklyn College
30	Hiram College
Feb. 4	Akron University
6	Kenyon College
11	@Eastern Michigan
15	@Detroit
18	Brooklyn College
23	@Chicago State
25	@Western Michigan
Mar. 1	@Wright State
4	Missouri-Kansas City

1987-88 Results

(7-21, 2-12 OVC)	
YS	OPP
61	58 College of Wooster
65	79 Marshall University
54	51 Southeastern Louisiana
75	103 @Cleveland State
60	68 Ohio University
59	89 @Central Michigan
66	65 Tennessee State
48	47 Eastern Washington
73	64 Radford
67	63 University of Detroit
61	80 Akron University
61	78 Middle Tennessee State
59	79 Tennessee Tech
63	93 Wright State
67	64 @Morehead State
55	83 @Eastern Kentucky
52	74 @St. Louis University
62	87 Murray State
68	78 Austin Peay
59	90 @Akron University
54	91 @Austin Peay
64	71 @Murray State
71	81 @Tennessee Tech
58	78 @Middle Tennessee State
90	65 @Tennessee State
77	83 Eastern Kentucky
85	87 Morehead State
76	81 Middle Tennessee State

1988-89 Schedule

Nov. 26	Bucknell
30	Mississippi Valley State
Dec. 3	Central Florida
7	@Miami
10	@Louisville
17	Ohio State
20	Miami
23	@Northern Iowa
29	@Bradley University
Jan. 7	@Loyola (IL)
12	@Detroit
14	@Marquette University
19	St. Louis University
21	Evansville University
26	@Butler University
28	Cincinnati
31	@Notre Dame
Feb. 4	Xavier University
7	DePaul
9	Detroit
11	Loyola (IL)
16	@St. Louis University
18	@Evansville University
21	Notre Dame
25	Butler University
Mar. 1	Marquette University
4	@Xavier University
9-11	at Midwestern Collegiate Conference Tournament

1987-88 Results

(13-18)	
UD	OPP
63	61 Wittenberg
70	69 @Miami (OH)
88	83 Northern Iowa
50	69 @Virginia
90	76 Duquesne
106	74 Rollins
81	80 @Ohio State
84	75 @Chaminade
99	151 Oklahoma
66	69 LaSalle
80	97 Bradley
77	84 Iona
80	84 Iowa State
61	82 Butler
79	72 @DePaul
61	79 @St. Louis
67	62 Marquette
59	90 Louisville
74	76 @Cincinnati
72	65 Chicago State
79	83 @Detroit
75	79 Miami (OH)
56	79 @Marquette
47	59 @Notre Dame
77	86 @Loyola-Chicago
82	81 @Western Kentucky
73	86 @Xavier
77	92 DePaul
89	71 Wright State
90	89 Miami (FL)
59	72 Notre Dame

Florida International Golden Panthers



Dec. 28 at Miami, FL

Location: Miami, FL

Enrollment: 16,000

Conference: Independent

Home Floor: Sunblazer Arena (3,580)

Colors: Blue and Gold

AD: Dr. Dick Young

SID: Rich Kelch (305) 554-2756

Head Coach: Rick Walker (Bowling Green '71)

Coaching Record: 124-164 in 11 years, 91-95 in seven years at Florida International

Assistants: Ed Riggan, Sergio Rouco

The Series: Northern Iowa leads 1-0

Last Meeting: 1986-87, UNI 94-81

Top Returnees: Michael Lofty (G-F, 6-3, 7.6), Robert Rowe (G, 6-1, 7.5)

Starters Lost: 5

Top Newcomers: David Gregg (C, 6-10), Bryan Hughes (G, 6-1), Mark Manning (C, 6-9), Dwight Stewart (F, 6-7)

Outlook

Despite the loss of all five starters from last year's 9-19 squad, Florida International coach Rick Walker expects vast improvement this season. The Golden Panthers' backcourt returns two players with experience in Michael Lofty and Robert Rowe. Lofty is a 6-3 swingman who averaged 12 points over the last quarter of the season, 7.6 points overall. Rowe averaged 7.5 points and showed his leaping ability by blocking 11 shots (second-high on the team) despite being only 6-1. The center probably will be David Gregg, a Maryland transfer with unlimited potential. The forward court will include junior college transfers Warren Hawthorne, Doug Johnson and Mark Manning. They will fight for the two starting positions. Bryan Hughes, a Miami transfer, also will vie for time at the point guard slot.

Southern Methodist **SMU** Mustangs



Dec. 30 at Dallas, TX

Location: Dallas, TX

Enrollment: 8,449

Conference: Southwest

Home Floor: Moody Coliseum (9,007)

Colors: Red and Blue

AD: Doug Single

SID: Ed Wisneski (214) 692-2883, 2852, 3735

Head Coach: John Shumate (Notre Dame '74)

Coaching Record: 58-33 in three years, 0-0 at Southern Methodist

Assistants: Glen Korobov, Ray Martin

The Series: First Meeting

Top Returnees: Kato Armstrong (G, 5-11, 16.1), Eric Longino (G, 6-4, 13.2), Glen Puddy (C, 6-9, 6.9)

Starters Lost: 2

Top Newcomers: Tony Patterson (G, 6-4), Troy Valentino (G, 6-2)

Outlook

The SMU Mustangs will be out to defend their conference crown this year under the leadership of new head coach John Shumate. Shumate inherits a team rich in backcourt talent and features an outstanding recruiting class. Senior guard Kato Armstrong is among three returning starters from the Southwest Conference championship team that posted a 28-7 record. Armstrong, the team leader in scoring (16.1) and assists (6.0) last year, is joined in the backcourt by senior Eric Longino, SMU's fourth leading scorer (13.2), who made the SWC all-newcomer team after transferring from Chicago State. Todd Alexander again will add firepower off the bench. The Minnesota transfer guard averaged 14.5 points in a reserve role. Center Glen Puddy returns after averaging 6.9 points and 5.8 rebounds. At the forward slots, SMU will be inexperienced with two athletes who played sparingly last year and a top-rated recruit. Reginald Muhammad and J.D. Green return after averaging 1.6 and 2.0 points, respectively. Brian Mayfield, a 6-6 recruit from Big Springs, TX, also will be pressing for playing time.

1988-89 Schedule		1987-88 Results	
		(9-19)	
Nov. 25	Florida Memorial College	FI	OPP
26	Maryland-Eastern Shore	113	103 U.S. International
29	@Florida State	75	121 @Florida State
Dec. 3	Florida A&M	77	90 Campbell
5	@South Florida	61	71 St. Peter's
10	@Minnesota	62	63 Toledo
16-17	@Cal State-Sacramento	85	115 @Morehead State
	Tournament	67	87 @South Florida
21-22	Golden Panther	47	98 Clemson
	Tournament	52	78 Georgetown
28	Northern Iowa	77	85 American
Jan. 3	@Maryland-Eastern Shore	78	68 Robert Morris
5	@Holy Cross	84	125 @Xavier
9	Arkansas State	78	75 @Radford
11	@New Orleans	97	86 St. Francis (NY)
14	@Davidson College	73	77 @Maryland-Baltimore County
16	@American University	82	93 @Central Florida
21	@Central Florida	71	96 New Orleans
26	Davidson College	76	71 Morgan State
Feb. 9	Robert Morris College	73	72 @Northern Illinois
11	Northern Illinois	74	84 Missouri-Kansas City
13	Akron University	94	86 Central Florida
18	Central Florida	58	103 @Akron University
22	@San Diego State	93	85 Maryland-Baltimore County
25	@Nicholls State	95	122 Xavier
28	South Florida	93	105 @U.S. International
Mar. 2	@Miami	91	80 Morehead State
		76	79 Missouri-Kansas City
		76	92 @Miami

1988-89 Schedule		1987-88 Results	
		(28-7, 12-4 SWC)	
Nov. 12	Spirit Express (Exhib.)	SMU	OPP
18-25	@NIT	121	89 James Madison
18	@Wyoming	69	58 Southwest Missouri State
Dec. 3	North Carolina State	82	76 Florida
6	@Oklahoma	90	66 Alabama State
8	Florida State	91	75 Prairie View A&M
20	@Nevada-Reno	74	90 @North Carolina
22	@California-Santa Clara	87	66 @South Florida
27	Cornell University	116	85 Alcorn State
30	Northern Iowa	78	70 California-Santa Clara
Jan. 4	North Texas State	79	87 Louisville
7	Texas A&M	88	51 Creighton
9	@Kansas	89	66 Texas A&M
11	@Baylor	96	65 Morgan State
14	@Arkansas	53	58 @Texas A&M
17	@Notre Dame	97	93 Baylor (3 OT)
19	Rice	83	85 Arkansas (OT)
21	Houston	72	60 @Rice
25	@Texas Tech	69	65 @Houston
29	@Texas	80	75 Texas Tech
Feb. 1	Texas Christian	75	70 Texas
5	North Carolina-Charlotte	51	48 @Texas Christian
8	@Texas A&M	94	71 Texas A&M
11	Baylor	57	71 @Baylor
15	Arkansas	73	63 @Arkansas
18	@Rice	86	68 Rice
22	@Houston	87	84 Houston (OT)
26	Texas Tech	82	80 @Texas Tech
28	Texas	69	76 @Texas
Mar. 4	@Texas Christian	87	54 Texas Christian
10-12	Southwest Conference	83	66 Chicago State
	Tournament	86	74 Texas Christian
		76	76 Houston
		75	64 Baylor
		83	75 Notre Dame
		79	94 Duke

Iowa State Cyclones



Jan. 4 at Ames, IA

Location: Ames, IA

Enrollment: 25,707

Conference: Big Eight

Home Floor: James H. Hilton Coliseum (14,020)

Colors: Cardinal and Gold

AD: Max Urlick

SID: Dave Starr (515) 294-3372

Head Coach: Johnny Orr (Beloit '49)

Coaching Record: 372-260 in 23 years, 124-114 in eight years at Iowa State

Assistant: Jim Hallihan

The Series: Iowa State leads 22-3

Last Year: ISU 80-75

Top Returnees: Elmer Robinson (G-F, 6-5, 11.0), Terry Woods (G, 5-9, 6.8), Paul Doerrfeld (F, 6-6, 3.1)

Starters Lost: 3

Top Newcomers: Justus Thigpen (G, 6-1), Jay Goodman (G, 6-0)

Outlook

Coming off a 20-12 record last season, Johnny Orr's Cyclones are without the services of three starters, including all-American Jeff Grayer. The leading scorer returning is 6-5 Elmer Robinson who averaged 11 points last season. Robinson had an up-and-down season last year, scoring 26 points in one game but being barely noticed in other contests. The other forward most likely will be sophomore Mark Baugh who played well as a freshman, averaging three points in spot-action. ISU may go with a small lineup with 6-6 Paul Doerrfeld playing center. He averaged 3.1 points and 2.8 rebounds. The backcourt returns two players with experience in Terry Woods and Mike Born. Woods led the team in assists with 169 while averaging 6.8 points. Born led in free throw percentage (.821) and came off the bench to add critical minutes in a reserve role. Sophomores Matt Margenthaler and Adrian Moore are back from redshirt seasons and will be pushing for playing time.

Stephen F. Austin Lumberjacks



Jan. 7 at Nacogdoches, TX

Location: Nacogdoches, TX

Enrollment: 12,650

Conference: Southland

Home Floor: SFA Coliseum (8,064)

Colors: Purple and White

AD: Jim Hess

SID: Robert Hill (409) 568-2606

Head Coach: Mike Martin (Southeast Oklahoma '66)

Coaching Record: 207-177 in 14 years, 0-0 at Stephen F. Austin

Assistants: Andrew Prince, Tim Harris

The Series: First Meeting

Top Returnees: Scott Dimak (G, 6-3, 14.4), Kenneth Willingham (G, 6-0, 10.5), Collin Wade (F, 6-5, 9.5), Daniel Koenigs (C, 6-8, 7.3)

Starters Lost: 1

Top Newcomers: Trevence King (F, 6-7), Norman Schippers (G, 6-4)

Outlook

Stephen F. Austin will be led this season by head coach Mike Martin who was hired after Harry Miller resigned his post following a disappointing 10-18 season a year ago. Martin inherits an experienced squad that was hurt by injuries and academic difficulties last year. The Lumberjacks will be especially strong in the backcourt as they return seniors Scott Dimak and Kenneth Willingham. Dimak is the top returning scorer (14.4 ppg.), while Willingham is the second top gun returning after averaging 10.3 points. Colin Wade will be one of the forwards. Last season, he averaged 9.5 points and 4.1 rebounds. Several players figure into the other forward spot with Clarence King, Jeff Williams and Trevence King battling for the starting slot. Clarence King appears to have the inside track on the starting nod after sitting out last season with academic problems. He averaged 12.8 points and 5.7 rebounds during his sophomore season. Daniel Koenigs should be the starting center after averaging 7.3 points and 4.3 rebounds a year ago.

1988-89 Schedule		1987-88 Results	
		(20-12, 6-8)	
Nov. 17	Denmark Nationals (Exhib.)	ISU	OPP
26	Houston	100	83 Texas
30	@ Creighton	104	96 @ Purdue
Dec. 3	Drake University	89	96 Florida
5	Baylor	107	96 New Mexico
10	@ Iowa	80	75 @ Northern Iowa
16-18	@ Japanese Tournament	83	77 @ Drake University
16	vs. Southern Mississippi	99	85 Arizona State
17	vs. Japanese (Exhib.)	115	73 Creighton
18	vs. Bradley	76	66 Eastern Illinois
23	@ Indiana	76	78 Butler
28-29	@ Kactus Classic	83	61 Navy
Jan. 4	Northern Iowa	95	67 South Dakota
7	@ Kansas	99	81 Grambling State
9	Illinois at Chicago	84	80 @ Dayton
11	Colorado	88	78 Kansas
14	@ Missouri	123	92 US International
17	Marathon Oil (Exhib.)	114	76 Nebraska
21	Oklahoma	93	119 @ Missouri
25	Western Illinois	86	109 @ Oklahoma
28	@ Oklahoma State	91	96 Oklahoma
31	Nebraska	68	79 @ Kansas State
Feb. 6	@ Oklahoma	78	80 Oklahoma State
9	@ Kansas State	75	87 @ Colorado
14	Missouri	72	82 @ Kansas
18	Oklahoma State	102	83 Missouri
22	Kansas	66	83 Kansas State
25	@ Nebraska	85	84 @ Nebraska
Mar. 1	@ Colorado	97	88 @ Oklahoma State
4	Kansas State	98	62 Colorado
10-12	@ Big Eight Tournament	80	90 Missouri
		78	90 Georgia Tech

1988-89 Schedule		1987-88 Results	
		(10-18, 4-10 SC)	
Nov. 28	Texas A&M	SFA	OPP
Dec. 2-3	@ McDonald's Classic	53	54 Northwestern State
8	Southeastern Louisiana	87	63 Southeastern Louisiana
10	@ Nicholls State	82	74 South Alabama
17	@ Houston	67	72 Texas A&M
22	@ South Alabama	79	76 @ Southwest Texas
29-30	@ Albertson's Classic	67	84 @ Texas A&M
Jan. 5	@ Texas Southern	66	93 @ Arkansas-Little Rock
7	Northern Iowa	55	49 Oklahoma State
11	Texas Southern	55	94 @ Wyoming
14	@ McNeese State	59	77 @ San Francisco
16	@ Southeastern Louisiana	90	91 @ Texas Southern
19	@ Sam Houston State	62	66 Texas Southern
21	@ Southwest Texas State	73	71 McNeese State
26	Northeast Louisiana	76	69 Nicholls State
28	Northwestern Louisiana	64	66 Sam Houston
30	Nicholls State	64	75 Southwest Texas
Feb. 2	Texas-Arlington	52	75 @ Northeast Louisiana
4	North Texas	54	55 @ Northwestern State
9	@ Texas-Arlington	51	65 @ Texas-Arlington
11	@ North Texas	72	83 @ North Texas State
16	@ Northwestern Louisiana	53	51 Texas-Arlington
18	@ Northeast Louisiana	67	74 North Texas State
23	Southwest Texas State	63	59 Northwestern State
25	Sam Houston State	80	59 Northeast Louisiana
Mar. 2	McNeese State	66	67 @ Southwest Texas
		73	79 @ Sam Houston
		65	78 @ McNeese State
		80	74 @ Nicholls State

Wartburg Knights



Jan. 10 at Cedar Falls

Location: Waverly, IA

Enrollment: 1,350

Conference: Iowa Intercollegiate

Home Floor: Knights Gymnasium (1,800)

Colors: Orange and Black

Ad: John Kurtt

Sid: Duane Schroeder (319) 352-8277

Head Coach: Buzz Levick (Drake '50)

Coaching Record: 416-186 in 23 years at Wartburg

Assistant: Rollie Ackerman

The Series: Northern Iowa leads 12-8

Last Meeting: 1969-70, Wartburg 83-67

Top Returnees: Mike Murphy (F, 6-5, 17.2), Chris Huecksteadt (G, 5-11, 14.2), Terry Ira (C, 6-6, 9.0)

Starters Lost: 2

Top Newcomers: Mark Olenius (F, 6-6)

Outlook

Head coach Buzz Levick is hoping his basketball team can rebound from what he called "his most disappointing season in 23 years at Wartburg". The Knights last season were favored to repeat as Iowa Conference champions after winning the West Regional and making it to the quarterfinals of the NCAA Division III postseason tournament the year before. Wartburg got off to a 6-1 start but then lost seven of its final nine games to finish 8-8 in conference play and 15-11 overall. Levick returns his top three scorers and his second and third leading rebounders from a year ago. But he must replace his top rebounder, forward Mark Rolinger, and point guard Casey Cason, who holds the school record with 300 career assists, including 143 last year. The latter position may be the most critical to fill. Starters back include forward Mike Murphy, an all-league first team pick the past two seasons; guard Chris Huecksteadt and center Terry Ira, who may move to forward, his natural position. Murphy averaged 17.2 points and 4.7 rebounds, Huecksteadt 14.2 points as the Knights' leading long range shooter and Ira 9.0 points and 6.2 rebounds.

Eastern Illinois Panthers



Jan. 14 at Charleston

Feb. 11 at Cedar Falls

Location: Charleston, IL

Enrollment: 10,100

Conference: Mid-Continent

Home Floor: Lantz Gym (6,500)

Colors: Blue and Gray

Ad: R.C. Johnson

Sid: David Kidwell (217) 581-5981

Head Coach: Rick Samuels (Chadron State '71)

Coaching Record: 123-108 in eight years at Eastern Illinois

Assistants: Lloyd Batts, Dave Weber, Mike Church

The Series: Eastern Illinois leads 20-7

Last Year: UNI 126, EIU 121 in 4OTs at Cedar Falls; EIU 78, UNI 66 at Charleston

Top Returnees: Mark Fowler (F, 6-7, 7.8), Joe Hamilton (F, 6-4, 3.6), Jay Taylor (G, 6-3, 20.2), Mike West (C, 6-8, 2.4)

Starters Lost: 1

Top Newcomers: Jim Combest (F, 6-9), Barry Johnson (F, 6-7), Derek Kelley (F, 6-7), Kavian Martin (G, 6-3), David Olson (F, 6-6)

Outlook

All-American Jay Taylor heads a cast of four returning starters and seven lettermen as Eastern Illinois returns from a successful 17-11 season last year. Taylor led the Panthers last season with 20.2 points per game and will be joined in the backcourt by Gerald Jones who averaged 5.4 points. The starting forwards for EIU will be 6-7 Mark Fowler and 6-4 Joe Hamilton. Fowler averaged 7.9 points and 5.5 rebounds a year ago. Hamilton chipped in with 8.4 points and two boards. Mike West returns as the probable center. A defensive specialist, he averaged 2.4 points and 3.2 rebounds last season.

1988-89 Schedule

Nov. 18-19	Wartburg Tournament
22	@St. Olaf
29	@Mt. Mercy
Dec. 2	Dubuque
3	@Grinnell
6	Northwestern (MN)
9	Central College
Jan. 1-2	@Colorado College Tournament
6	@William Penn
7	Luther College
10	@Northern Iowa
13	Simpson College
14	@Upper Iowa
21	@Buena Vista
25	Loras College
28	@Simpson College
Feb. 3	@Dubuque
4	@Luther College
7	@Central College
10	William Penn
14	@Dordt College
18	Upper Iowa
21	@Loras College
25	Buena Vista

1987-88 Results

(15-11, 8-8 IIAAC)	WC	OPP
	83	76 Carroll
	85	86 Dordt
	78	57 St. Olaf (MN)
	98	90 Illinois Tech
	87	72 Westmar
	77	49 Gustavus Adolphus
	84	68 Pacific Lutheran
	66	67 Northwestern (MN)
	80	65 Grinnell
	107	70 Buena Vista
	86	81 Simpson (OT)
	71	77 Luther
	84	76 William Penn
	83	80 Upper Iowa
	58	54 Central
	85	74 Buena Vista
	67	83 William Penn
	55	69 Loras
	53	74 Dubuque
	52	54 Central
	65	62 Simpson
	85	83 Luther
	67	71 Upper Iowa
	58	60 Loras
	63	66 Dubuque

1988-89 Schedule

Nov. 10	Denmark National Team (Exhib.)
28	@Northern Illinois
Dec. 3	Roosevelt
5	@Wisconsin
10	@Southern Illinois
12	Elmhurst
17	@Nevada-Reno
19	Xavier
23-25	@Chaminade Classic
Jan. 2	@Murray State
9	Northern Illinois
11	@DePaul
14	Northern Iowa
16	@Western Illinois
21	Southwest Missouri State
23	Chicago State
28	@Valparaiso University
30	@Cleveland State
Feb. 1	@St. Louis University
4	Illinois at Chicago
6	@Wisconsin-Green Bay
11	@Northern Iowa
13	Western Illinois
18	@Southwest Missouri State
21	Indiana State
23	@Illinois at Chicago
25	Valparaiso University
27	Cleveland State
Mar. 4	Wisconsin-Green Bay
6-8	@Mid-Continent Tournament at Springfield, MO

1987-88 Results

(17-11, 7-7 in AMCU)	EIU	OPP
	88	60 Olivet Nazarene
	59	52 Wisconsin
	63	64 @Indiana State
	120	41 Harris-Stowe
	67	63 Southern Illinois
	94	76 Wisconsin-Milwaukee
	66	76 @Iowa State (OT)
	57	73 St. Mary's (CA)
	72	67 Sam Houston State
	76	79 @Chicago State
	75	68 St. Louis University
	88	80 Northern Illinois
	68	69 Illinois at Chicago
	84	95 @Cleveland State
	67	71 Wisconsin-Green Bay
	55	57 Southwest Missouri
	121	126 @Northern Iowa (4 OT)
	59	63 Valparaiso University
	101	58 Augustana
	94	86 @Western Illinois (OT)
	84	69 @Illinois at Chicago
	76	71 Cleveland State
	70	54 @Wisconsin-Green Bay
	56	76 @Southwest Missouri
	78	66 Northern Iowa
	64	54 @Valparaiso University
	74	58 Western Illinois
	87	81 @Northern Illinois

Southwest Missouri State Bears



Jan. 16 at Springfield

Location: Springfield, MO

Enrollment: 16,922

Conference: Mid-Continent

Home Floor: John Q. Hammons Student Center (8,858)

Colors: Maroon and White

Ad: Bill Rowe

Sid: Mark Stillwell (417) 836-5402

Head Coach: Charlie Spoonhour (College of the Ozarks '61)

Coaching Record: 109-44 in five years at Southwest Missouri State

Assistants: John Hammond, Dennis Hill, Randy Stange

The Series: Southwest Missouri State leads 9-3

Last Year: SMSU 75, UNI 67 at Springfield; SMSU 93, UNI 78 at Cedar Falls

Top Returnees: Kelby Stuckey (C, 6-7, 15.8), Keith Jackson (G, 6-0, 6.8), Doug Lewis (G, 6-0, 9.9)

Starters Lost: 2

Top Newcomers: Hubert Henderson (C, 6-10), Lee Campbell (C, 6-7), Lovelace Redmond (G, 6-3)

Outlook

The Southwest Missouri State Bears return three starters from last year's squad that posted a 22-7 mark. Center Kelby Stuckey, 6-7, led SMSU in both scoring (15.8) and rebounding (7.6) and is a legitimate all-American candidate this season. The Bears return their starting backcourt in Keith Jackson and Doug Lewis. Junior college transfers last season, Jackson and Lewis stepped in and provided stability in the Southwest backcourt. Jackson averaged 6.8 points, while Lewis chipped in 9.9 a year ago. Lewis was named the league's Newcomer of the Year last season. The forward slots will be manned by inexperienced players this year. Hubert Henderson has an inside track to the power forward slot after transferring from Mississippi State. Henderson was the leading scorer and rebounder there two years ago. At the other forward slot, Lee Campbell has the best chance of starting. He was the Ohio Valley Conference Newcomer of the Year when he was a freshman at Middle Tennessee State a couple seasons ago. Bench strength will be apparent as the sixth and seventh men also return in forward-center Caleb Davis and guard Billy Brown. Two transfers also will be pushing for playing time. Lovelace Redmond from Laramie County Community College was the Bears' top backcourt recruit, while Fred Johnson will help in the forward court.

Northern Illinois Huskies



Jan. 18 at Cedar Falls

Location: DeKalb, IL

Enrollment: 25,455

Conference: Independent

Home Floor: Evans Field House (6,076)

Colors: Cardinal and Black

Ad: Gerald O'Dell

Sid: Mike Korcek (815) 753-1706

Head Coach: Jim Rosborough (Iowa '66)

Coaching Record: 17-39 in two years at Northern Illinois

Assistants: Robert Collins, Jon Mackey, Bill Harris

The Series: Northern Iowa leads 8-5

Last Year: NIU 85, UNI 66 in DeKalb; NIU 84, UNI 83 in Cedar Falls

Top Returnees: Donnell Thomas (F, 6-4, 11.5)

Starters Lost: 4

Top Newcomers: Antwon Harmon (C, 6-7), Mike Hidden (G-F, 6-6), Randy Fens (F, 6-9)

Outlook

Northern Illinois will have a very young squad with no seniors and only one junior. The roster will include six letterwinning sophomores, one Proposition 48 returnee and five freshmen. Donnell Thomas is the only returning starter from last season's 8-20 squad. He had an outstanding freshman season, averaging 11.5 points and a team-high 8.5 rebounds. His rebounding was impressive considering he is an undersized forward at 6-4. Vying for the other forward slot will be Matt Hardy, Andrew Wells and Brian Banks. Hardy averaged one point and one rebound last season, while Wells averaged 4.1 and 5.7, respectively. Banks contributed 3.7 points and 1.9 rebounds. Stepping into the vacated backcourt should be Donald Whiteside, a 5-9 point guard who averaged 3.0 points and 1.7 assists in only one semester of eligibility. Jo Jo Jackson is the no. 2 returning scorer with a 4.3 average and he will be pushed for time by Stacy Arrington. Freshman Brent Varner will be a candidate for the starting center slot, while Antwon Harmon, a Proposition 48 freshman last year, will fight also to gain the starting berth in the middle.

1988-89 Schedule

Nov. 12	Australia New Castle (Exhib.)
18	@ Missouri
26	@ Wyoming
Dec. 3	Texas Wesleyan
6	St. Louis University
9-10	Mazzio's Pizza Classic
17	@ Wichita State
20	Illinois State
22	Southern Illinois
29-30	@ BMA Holiday Classic
Jan. 3	Kansas State
7	Tulsa
14	Western Illinois
16	Northern Iowa
21	@ Eastern Illinois
23	Oral Roberts
28	@ Cleveland State
30	@ Valparaiso
Feb. 4	Wisconsin-Green Bay
6	Illinois at Chicago
11	@ Western Illinois
14	@ Northern Iowa
18	Eastern Illinois
20	@ Wisconsin-Green Bay
25	Cleveland State
27	Valparaiso
Mar. 4	@ Illinois at Chicago
6-8	@ Mid-Continent Conference Tournament at Springfield, MO

1987-88 Results

(22-7, 12-2 in AMCU)			
SMU	OPP		
107	48	Windsor (Exhib.)	
80	57	San Francisco	
58	69	Southern Methodist	
82	69	Northern Michigan	
47	53	@ Arkansas	
82	80	@ Kansas State (4 OT)	
75	71	Alabama State	
74	77	@ Southern Illinois	
71	56	Southwest Texas State	
65	57	Arkansas State	
82	89	Southern Mississippi (OT)	
77	60	Grambling State	
58	56	Wichita State	
64	49	@ St. Louis University	
82	54	Lincoln University	
75	67	Northern Iowa	
44	70	@ Western Illinois	
89	84	Cleveland State	
57	55	@ Eastern Illinois	
72	44	@ Valparaiso	
80	51	Illinois at Chicago	
77	65	@ Wisconsin-Green Bay	
93	78	@ Northern Iowa	
84	70	Western Illinois	
53	75	@ Cleveland State	
76	56	Eastern Illinois	
80	65	Valparaiso	
88	66	@ Illinois at Chicago	
70	52	Wisconsin-Green Bay	
50	54	Nevada-Las Vegas	

1988-89 Schedule

Nov. 12	Club Rio Claro (Exhib.)
26	Bethel College
28	Eastern Illinois
30	Wisconsin-Green Bay
Dec. 3	@ Montana State
5	@ Idaho State
8	@ Western Illinois
17	Southern Illinois
19-20	@ Illinois at Chicago
	McLendon Classic
23	Minnesota
28	Rice
Jan. 7	Iona College
9	@ Eastern Illinois
12	@ Nebraska
18	@ Northern Iowa
21	@ Davidson
23	Akron
25	Illinois at Chicago
28	Missouri-Kansas City
Feb. 2	@ Akron
4	@ Wright State
8	Davidson
11	@ Florida International
13	@ Central Florida
18	@ Loyola-Chicago
25	Wright State
27	Lamar
Mar. 6	@ Chicago State

1987-88 Results

(8-20)			
NIU	OPP		
79	51	Beloit College	
77	87	@ Wisconsin	
55	67	Texas-El Paso	
67	71	Wisconsin-Green Bay	
78	84	Bradley	
85	66	Northern Iowa	
76	83	Western Michigan	
68	75	@ Wisconsin-Green Bay	
80	78	@ Drake	
80	78	Loyola-Chicago	
80	90	Tennessee State	
73	84	@ Butler	
80	88	@ Eastern Illinois	
72	96	@ Toledo	
68	75	Akron	
79	84	@ Western Michigan	
70	71	Wisconsin-Parkside	
86	93	@ Central Connecticut State	
60	81	@ Cincinnati	
72	73	Florida International	
94	80	Central Connecticut	
81	83	Illinois at Chicago	
96	86	Central Florida	
84	92	@ Southern Illinois	
67	88	@ Kansas State	
98	97	Chicago State (2 OT)	
84	83	Northern Iowa	
81	87	Eastern Illinois	

Cleveland State Vikings



Jan. 21 at Cedar Falls

Location: Cleveland, OH

Enrollment: 17,716

Conference: Mid-Continent

Home Floor: Woodling Gym (3,000), Public Hall (7,400)

Colors: Forest Green and White

Ad: Robert F. Busbey

Sid: Merle Levin (216) 687-4818

Head Coach: Kevin Mackey (St. Anselm's '67)

Coaching Record: 111-44 in five years at Cleveland State

Assistants: Eric Shanaberger, Hal Estis

The Series: Cleveland State leads 9-3

Last Year: CSU 110, UNI 82 in Cleveland; CSU 86, UNI 81 in overtime in Cedar Falls

Top Returnees: Warren Bradley (F, 6-8, 6.8), William Stanley (F, 6-5, 7.2), Kenny Robertson (G, 6-0, 6.2), Ken McFadden (G, 6-1, 20.5)

Starters Lost: 1

Top Newcomers: Donald Akins (G, 5-7), Herb Barthol (C, 6-11), Steve Givens (F, 6-6), Maurice Harper (F, 6-7), Brian Parker (C, 6-7), Derrick Vinyard (F, 6-5)

Outlook

Cleveland State returns 10 lettermen, including four starters, this season and has the talent to better last year's outstanding 22-8 mark. However, the Vikings begin the first year of a two-year ban on post-season play imposed by the NCAA for recruiting violations. Because of the sanctions, CSU's games against Mid-Continent Conference opponents, including UNI, will not count toward league standings. All the controversy surrounding the Vikings hides the fact that they should have a very outstanding squad. Leading CSU is 6-1 point guard Kenny "Mouse" McFadden, a candidate for all-American honors after being named the league's Player of the Year last season with his conference-high 20.5 point scoring average. Joining McFadden in the backcourt will be 6-0 Kenny Robertson, who finished ninth in the nation in steals (3.0 per game), and who averaged 6.2 points and 3.7 assists. At forward, the Vikings return Warren Bradley who averaged 6.8 points and 8.5 rebounds. At the other forward slot, JUCO transfer Maurice Harper and Derrick Vinyard, a Proposition 48 casualty last season, will be fighting for playing time. At center, CSU will have either 6-7 Brian Parker or 6-11 Herb Barthol. Parker is a transfer from New Mexico, while Barthol is another Proposition 48 returnee.

Valparaiso Crusaders



Jan. 23 at Cedar Falls

Feb. 20 at Valparaiso

Location: Valparaiso, IN

Enrollment: 3,800

Conference: Mid-Continent

Home Floor: Athletics-Recreation Center (4,500)

Colors: Brown and Gold

Ad: Dr. William Steinbrecher

Sid: Bill Rogers (219) 464-5232

Head Coach: Homer Drew (William Jewell '66)

Coaching Record: 269-122 in 12 years, 0-0 at Valparaiso

Assistants: Mark Johnson, Joe Rosado

The Series: Northern Iowa leads 16-1

Last Year: UNI 86, VU 80 in overtime in Cedar Falls; UNI 81, VU 77 in Valparaiso

Top Returnees: Art Goodwin (G, 6-1, 3.4), Jim Ford (F-C, 6-5, 16.3), Mike Jones (G, 6-1, 7.2)

Starters Lost: 2

Top Newcomers: Scott Blum (G, 6-4), John Becher (F-C, 6-7)

Outlook

The Valparaiso Crusaders begin their first season under Homer Drew in hopes of improving on last season's disappointing 12-16 record and eighth place finish in the Mid-Continent Conference. Leading the Crusaders this season will be 6-5 forward Jim Ford, who ranked among the Mid-Continent leaders in both scoring (16.3) and rebounding (6.4). The other forward will be either holdover Rob Towery or transfer John Becher. Towery averaged 1.8 points and 1.3 rebounds in limited action last year, while Becher comes in from Wabash Valley College in Mt. Carmel, IL. Becher may play center, which would give Mike Hanson (2.7 ppg. and 1.1 rpg.) the chance to start at the other forward slot opposite Ford. The starting guards probably will be returnees Art Goodwin and Mike Jones. Point guard Goodwin averaged 3.4 points and 4.3 assists. Jones probably will be the shooting guard after averaging 7.2 points last season. He will be backed up by Scott Anselm who started two years ago but underwent ankle surgery before the start of last season.

1988-89 Schedule

Nov. 18	Yugoslavia (Exhib.)	22-8	11-3 in AMCU
25	Clarion	CSU	OPP
26	Slippery Rock	88	44
Dec. 2	Creighton	77	72
3	Wagner	80	82
10	@ Youngstown State	103	75
14	@ Eastern Michigan	79	93
17	@ Kent State	73	66
21	Toledo	103	88
29-30	@ Sun Bowl Tournament	86	76
Jan. 7	@ Missouri-Kansas City	72	70
11	@ Akron	84	70
14	@ Wisconsin-Green Bay	80	73
16	Illinois at Chicago	77	82
21	@ Northern Iowa	77	76
23	@ Western Illinois	95	84
28	Southwest Missouri State	84	89
30	Eastern Illinois	91	72
Feb. 4	@ Valparaiso University	90	73
6	@ Creighton	74	68
11	Wisconsin-Green Bay	110	82
13	@ Illinois at Chicago	94	91
18	Northern Iowa	83	76
20	Western Illinois	71	76
25	@ Southwest Missouri State	75	53
27	@ Eastern Illinois	76	85
Mar. 4	Valparaiso University	80	66
6	Missouri-Kansas City	89	69
		74	86
		86	81
		89	83
		80	86

1987-88 Results

Nov. 12	Yugoslavia (Exhib.)	22-8	11-3 in AMCU
25	@ Butler	CSU	OPP
27	Evansville University	81	49
Dec. 1	@ Western Michigan	52	59
3	Illinois Tech	79	69
5	Air Force	68	40
9-10	@ Champion Holiday Classic	51	49
13	Ball State	49	88
17	Notre Dame	78	69
Jan. 7	@ Xavier	67	72
9	@ Eastern Michigan	63	69
14	Illinois at Chicago	59	57
16	Wisconsin-Green Bay	61	75
21	@ Western Illinois	79	41
23	@ Northern Iowa	47	63
28	Eastern Illinois	80	86
30	Southwest Missouri State	86	79
Feb. 4	Cleveland State	72	91
6	Butler	44	72
11	@ Illinois at Chicago	63	59
13	@ Wisconsin-Green Bay	56	55
15	@ Marquette	56	71
18	Western Illinois	52	54
20	Northern Iowa	77	81
25	@ Eastern Illinois	70	82
27	@ Southwest Missouri State	66	80
Mar. 4	@ Cleveland State	65	80
6-8	@ Mid-Continent Conference Tournament at Springfield, MO	70	66
		54	64
		86	80

1988-89 Schedule

Nov. 12	Yugoslavia (Exhib.)	12-16	3-11 in AMCU
25	@ Butler	VU	OPP
27	Evansville University	81	49
Dec. 1	@ Western Michigan	52	59
3	Illinois Tech	79	69
5	Air Force	68	40
9-10	@ Champion Holiday Classic	51	49
13	Ball State	49	88
17	Notre Dame	78	69
Jan. 7	@ Xavier	67	72
9	@ Eastern Michigan	63	69
14	Illinois at Chicago	59	57
16	Wisconsin-Green Bay	61	75
21	@ Western Illinois	79	41
23	@ Northern Iowa	47	63
28	Eastern Illinois	80	86
30	Southwest Missouri State	86	79
Feb. 4	Cleveland State	72	91
6	Butler	44	72
11	@ Illinois at Chicago	63	59
13	@ Wisconsin-Green Bay	56	55
15	@ Marquette	56	71
18	Western Illinois	52	54
20	Northern Iowa	77	81
25	@ Eastern Illinois	70	82
27	@ Southwest Missouri State	66	80
Mar. 4	@ Cleveland State	65	80
6-8	@ Mid-Continent Conference Tournament at Springfield, MO	70	66
		54	64
		86	80

Illinois at Chicago Flames



Jan. 28 at Chicago

Location: Chicago, IL
Enrollment: 25,000
Conference: Mid-Continent
Home Floor: UIC Pavilion (10,000)
Colors: Indigo and Flame
AD: Tom Russo
SID: Dave Mateer (312) 996-5880

Head Coach: Bob Hallberg (Chicago State '66)

COACHING RECORD: 359-167 in 17 years, 8-20 at Illinois at Chicago in one year

ASSISTANTS: Dennis Wills, Rick Pryor, Jerry Hardin

THE SERIES: Illinois at Chicago leads 6-5

LAST YEAR: UIC 73, UNI 69 in overtime at Chicago; UNI 88, UIC 75 at Cedar Falls

TOP RETURNEES: Derrick Johnson (F, 6-8, 12.5), Joe Jackson (F, 6-4, 3.6)

STARTERS LOST: 3

TOP NEWCOMERS: Darren Guest (C, 6-9), Chris Harris (F, 6-5), Tony Freeman (G, 5-7), Tracy Dildy (G, 5-11), Corwin Hunt (G, 6-2)

Outlook

Bob Hallberg begins his second year at the helm after finishing 8-20 overall and 4-10 in the league last year. The cornerstone of the Flames this season should be 6-8 forward Derrick Johnson, who led the conference in blocked shots with 56, just one short of the record. He also led the league in rebounding with 9.6 per game and chipped in a 12.5 scoring average. Several players will contend for the other forward spot, but heading the list most likely will be Chris Harris, a 6-5 swingman who averaged 5.4 points during his two seasons at Indiana State. He also should add quickness and leaping ability to the Flame frontcourt. At center, Darren Guest should be a strong contributor. The 6-9, 240-pounder began his career at Auburn, then transferred to Chicago State, leading that squad in both scoring (15.1) and rebounding (7.4) in 1986-87. He then followed Hallberg to UIC. The backcourt will be a fight between several players vying for the starting slots, with transfers Tony Freeman and Tracy Dildy the leading candidates. Freeman is a lightning quick point guard who was a freshman reserve on Indiana's national championship squad in 1987. Dildy played two seasons at San Diego State where he tallied 155 assists and 73 steals.

Feb. 25 at Cedar Falls

Wisconsin-Green Bay Phoenix



Jan. 30 at Green Bay

Location: Green Bay, WI
Enrollment: 5,600
Conference: Mid-Continent
Home Floor: Brown County Expo Centre (5,800)
Colors: Phoenix Red, Green and White
AD: Dan Spielmann
SID: Chris Sampson (414) 465-2145

Head Coach: Dick Bennett (Ripon '65)

Coaching Record: 212-125 in 12 years, 38-46 in four years at Wisconsin-Green Bay

Assistants: Mike Heideman, Steve Swan, Tom Brown

The Series: Wisconsin-Green Bay leads 10-6

Last Year: UWGB 69, UNI 51 in Green Bay; UWGB 62, UNI 50 in Cedar Falls

Top Returnee: Bernie Tompa (F, 6-5, 5.3)

Starters Lost: 3

Top Newcomers: Tony Bennett (G, 6-0), Ben Johnson (G-F, 6-3), Scott LeMoine (F-C, 6-9), Larry Hill (F-C, 6-8)

Outlook

After an outstanding 1987-88 season, Wisconsin-Green Bay appears to have several question marks heading into this year. The Phoenix compiled a school Division I record of 18 wins against nine losses last season, including a third place finish in the Mid-Continent Conference with a 9-5 mark. Fourth-year head coach Dick Bennett welcomes back nine lettermen from that team, including one fulltime and three parttime starters, but he is faced with replacing three stars. The only returning starter is 6-5 forward Bernie Tompa who averaged 5.3 points and 2.2 rebounds last year. The other forward will be either Dean Vander Plas or Adrian Bolding. Vander Plas started out strong as a freshman but faltered at the end of the year, finishing with 7.3 scoring and 2.5 rebounding averages. Bolding, who despite his 6-3 frame played forward last year, averaged 4.9 points and 3.2 rebounds. At center, the Phoenix return 6-9 Roger Ripley who chipped in 2.4 points and 1.9 rebounds. There will be tough competition for the starting guard positions. At point guard, Marquis Hines (1.4 ppg.) returns and will be challenged by freshmen Tony Bennett and Tony Ciarviano. At the scoring guard slot, Mike Karisny (5.6 ppg.) will have to beat out returnees Dan Oberbrunner (1.3 ppg.) and Chris Yates (1.6 ppg.). Ben Johnson, a 6-3 guard, also will battle for playing time.

1988-89 Schedule

		1987-88 Results	
		(8-20, 4-10 in AMCU)	
Nov. 18	AAU Marathon Oil (Exhib.)	UIC	OPP
26	@Illinois	73	83 @Loyola
29	Loyola	99	74 North Park
Dec. 3	@Butler	70	83 @Creighton
7	North Park	108	66 NE Illinois
10	Illinois State	53	109 Illinois
13	@Michigan State	54	65 San Jose State
19-20	UIC McLendon Classic	64	78 @Michigan State
28	@Drake	61	79 @Illinois State
Jan. 2	Creighton	67	78 Drake
7	Butler	75	61 Morgan State
9	@Iowa State	58	79 @Wichita State
14	@Valparaiso University	55	59 Tennessee State
16	@Cleveland State	67	77 Loyola
21	@Wisconsin-Green Bay	73	69 Northern Iowa (OT)
25	@Northern Illinois	69	68 @Eastern Illinois
28	Northern Iowa	44	79 @Wisconsin-Green Bay
30	Western Illinois	75	88 @Northern Iowa
Feb. 4	@Eastern Illinois	62	72 @Western Illinois
6	@Southwest Missouri State	73	90 Cleveland State
11	Valparaiso University	51	80 @Southwest Missouri State
13	Cleveland State	71	56 Valparaiso University
18	Wisconsin-Green Bay	69	84 Eastern Illinois
23	Eastern Illinois	69	57 Wisconsin-Green Bay
25	@Northern Iowa	83	81 @Northern Illinois
27	@Western Illinois	69	70 Western Illinois
Mar. 4	Southwest Missouri State	69	89 @Cleveland State
6-8	@Mid-Continent Tournament at Springfield, MO	66	88 Southwest Missouri State
		80	86 @Valparaiso University

1988-89 Schedule

		1987-88 Results	
		(18-9, 9-5 in AMCU)	
Nov. 19	Marathon Oil (Exhib.)	UWGB	OPP
26	College of St. Francis	60	53 Illinois State
30	@Northern Illinois	36	47 Howard
Dec. 3	Ferris State	71	67 Northern Illinois
5	@Evansville	87	65 Wright State
10	Central Michigan	57	51 Minnesota-Duluth
23	Detroit	72	61 @Detroit
27	Colorado State	60	56 @Central Michigan
29-30	@Boise State Tournament	75	68 Northern Illinois
Jan. 2	@Loyola-Marymount	79	60 Illinois Tech
5	Chicago State	67	70 Loyola-Marymount
14	Cleveland State	47	55 @Colorado State
16	@Valparaiso University	38	74 @Evansville University
21	Illinois at Chicago	62	47 Valparaiso University
23	Wisconsin-Parkside	79	44 Illinois at Chicago
28	@Wright State	71	67 @Eastern Illinois
30	Northern Iowa	69	51 Northern Iowa
Feb. 1	Western Illinois	67	57 @Chicago State
4	@Southwest Missouri State	76	63 Western Illinois
6	Eastern Illinois	68	74 @Cleveland State
11	@Cleveland State	65	77 Southwest Missouri State
13	Valparaiso University	54	52 @Valparaiso University
18	@Illinois at Chicago	57	69 @Illinois at Chicago
20	Southwest Missouri State	54	70 Eastern Illinois
25	@Western Illinois	62	50 @Northern Iowa
27	@Northern Iowa	69	56 @Western Illinois
Mar. 4	@Eastern Illinois	86	74 Cleveland State (OT)
6-8	@Mid-Continent Tournament at Springfield, MO	50	72 @Southwest Missouri State

Western Illinois Leathernecks



Feb. 4 at Cedar Falls

Mar. 4 at Macomb

Location: Macomb, IL

Enrollment: 13,000

Conference: Mid-Continent

Home Floor: Western Hall (5,139)

Colors: Purple and Old Gold

AD: Gil Peterson

SID: Larry Heimbarger (309) 298-1133

Head Coach: Jack Margenthaler (Houston '65)

Coaching Record: 173-137 in 11 years at Western Illinois

Assistants: Lupe Rios, Al Grushkin

The Series: Western Illinois leads 28-24

Last Year: WIU 73, UNI 71 in Cedar Falls; WIU 66, UNI 63 in Macomb

Top Returnee: Bob Smith (F, 6-6, 10.8)

Starters Lost: 4

Top Newcomers: Robert Berryhill (F, 6-4), Johnny Hawk (G, 6-0)

Outlook

Western Illinois will be without four of its top five scorers from last season and returns only one starter, 6-6 forward Bob Smith who averaged 10.8 points and 3.8 rebounds. Two redshirts will be vying for the other starting forward slot. Larry Hilt, a 1986-87 letterman, sat out last year after foot surgery and would appear to have the inside track to a starting berth. The other redshirt is 6-10 Mark Macomber who will push Hilt. At center, the Leathernecks return 6-6 Mike Hayes who also can play forward. Hayes averaged 6.7 points and 4.5 rebounds in limited action last year. There is a battle for the starting spots in the backcourt. Leading candidates are junior college transfers Robert Berryhill and Johnny Hawk. Berryhill comes from Muscatine Community College, while Hawk transferred in from Paducah Community College in Kentucky. Two lettermen, J.R. Crane and James McCoy, also are pushing for playing time.

Drake Bulldogs



Feb. 7 at Cedar Falls

Location: Des Moines, IA

Enrollment: 6,250

Conference: Missouri Valley

Home Floor: Veterans Auditorium (11,679)

Colors: Blue and White

AD: Curt Blake

SID: Mike Mahon (515) 271-3012

Head Coach: Tom Abatemarco (Dowling College '73)

Coaching Record: 34-26 in two years, 0-0 at Drake

Assistants: Scott Howard, Neil Dougherty, Tom Butler

The Series: Drake leads 9-3

Last Year: DU 88, UNI 77 in Des Moines

Top Returnees: Sam Roark (F, 6-6, 13.8), Bart Friedrich (C, 6-10, 12.8), Curtis Stuckey (G, 6-1, 9.2), Eric Berger (G, 6-2, 11.0)

Starters Lost: 1

Top Newcomers: Preston Lewis (G, 6-3), Rodney Chamble (G, 6-2), Elliot Henderson (G, 6-6)

Outlook

Tom Abatemarco takes over a talented Drake squad which should improve on its 1987-88 record of 14-14 and sixth-place finish in the Missouri Valley Conference. Drake returns four starters, led by Sam Roark who averaged 13.8 points as a sophomore and led the Valley with 9.1 rebounds per game. At the other forward slot, returning lettermen Donahue Kinsey and Terry Robinson will battle for playing time. Kinsey averaged 2.0 points and 1.5 rebounds, while Robinson averaged 5.1 and 2.7, respectively. Three-year starter Bart Friedrich returns for his final season and was second to Roark in both scoring (12.8) and rebounding (5.6). In the backcourt, the Bulldogs will be starting two talented, experienced players in Eric Berger at the point and off-guard Curtis Stuckey. Berger was named to the Valley All-Newcomer team, averaging 11.0 points. Stuckey had an outstanding freshman season, starting the last seven games at the small forward spot while standing 6-1. He averaged 9.2 points while hitting 43.4 percent from three-point range.

1988-89 Schedule

		1987-88 Results (15-12, 6-8 in AMCU)	
Nov. 12	Denmark National Team (Exhib.)	WI 94	OPP 49 William Penn
26	@ Illinois State	52	84 @ Minnesota
30	Texas Wesleyan	76	56 U.S. International
Dec. 2-3	@ Southwest Texas State Tournament	77	73 @ Akron University
8	Northern Illinois	58	74 @ Murray State
19	Florida A&M	89	67 Wright State
21	Tennessee Tech	106	81 Carroll College
23	Northwest Missouri State	51	59 St. Louis University
Jan. 2	Southwest Texas State	82	64 @ Chicago State
9	@ Tennessee Tech	74	63 Indiana-Purdue
14	@ Southwest Missouri State	94	52 Carthage College
16	Eastern Illinois	76	77 @ Cleveland State
18	@ Wright State	70	44 Southwest Missouri State
21	Valparaiso University	79	86 @ Valparaiso (OT)
23	Cleveland State	72	62 Illinois at Chicago
25	@ Iowa State	63	76 @ Wisconsin-Green Bay
30	@ Illinois at Chicago	73	71 @ Northern Iowa
Feb. 1	@ Wisconsin-Green Bay	86	94 Eastern Illinois (OT)
4	@ Northern Iowa	91	94 Cleveland State (OT)
6	@ St. Louis University	70	84 @ Southwest Missouri State
11	Southwest Missouri State	82	70 Valparaiso University
13	@ Eastern Illinois	70	69 @ Illinois at Chicago
18	@ Valparaiso University	56	69 Wisconsin-Green Bay
20	@ Cleveland State	76	71 Akron
25	Wisconsin-Green Bay	66	63 Northern Iowa
27	Illinois at Chicago	68	78 Murray State
Mar. 1	@ Akron University	58	74 @ Eastern Illinois
4	Northern Iowa		
6-8	@ Mid-Continent Tournament at Springfield, MO		

1988-89 Schedule

		1987-88 Results (14-14, 5-9)	
Nov. 10	Exhibition (TBA)	DU 70	OPP 67 @ Minnesota
17	Exhibition (TBA)	59	70 @ Iowa
25-26	@ Century Cellunet Classic	77	83 Iowa State
29	Iowa	74	76 Missouri
Dec. 3	@ Iowa State	58	50 Houston Baptist
6	Alabama State	88	77 Northern Iowa
9-10	Heritage Cablevision Drake Classic	86	61 Nicholls State
13	Minnesota	81	68 Coppin State
23	@ Nebraska	78	67 @ Illinois at Chicago
28	Illinois at Chicago	63	49 Alcorn State
30	Mississippi Valley State	85	68 Nebraska
Jan. 2	@ Wyoming	78	80 Northern Illinois
7	@ Bradley University	89	57 Winona State
10	@ Creighton University	63	54 Indiana State
16	Illinois State	99	86 Southern Illinois
19	Creighton University	69	80 @ Wichita State
21	Indiana State	61	54 Tulsa
26	@ Wichita State	61	58 Wichita State
28	@ Tulsa	78	84 Northern Illinois
30	Southern Illinois	98	99 @ Southern Illinois (3 OT)
Feb. 7	@ Northern Iowa	67	85 Bradley
11	Bradley University	82	71 @ Creighton University
16	@ Illinois State	74	82 @ Illinois State
21	Tulsa	83	85 @ Bradley
23	@ Southern Illinois	40	59 @ Tulsa
25	@ Indiana State	69	72 Illinois State
27	Wichita State	71	74 Creighton University
Mar. 4-7	Missouri Valley Tournament	60	72 @ Illinois State



AMCU Basketball Tournament

The not-so-annual Mid-Continent Conference basketball tournament, renewed this season after a year's hiatus, is scheduled for March 6-8 in Springfield, MO. The winner of the 1989 post-season tourney will be the league's automatic qualifier to the NCAA Championship Tournament. Southwest Missouri State is the defending Mid-Continent regular season champion and represented the league as its first automatic NCAA qualifier last year.

The Mid-Continent conducted post-season tournaments from 1984-87, but next March's event will be the first to

determine an automatic NCAA qualifier. SMSU will be hosting the tournament for the fourth time after previously entertaining the event in 1984, 1986 and 1987. There was no post-season tournament last year, and in 1985, games were played at the top four seeded sites.

Four different teams have won the four previous Mid-Continent Tournaments — Western Illinois in 1984, Eastern Illinois in 1985, Cleveland State in 1986 and SMSU in 1987.

A national audience will be viewing the '89 tournament. New Commissioner

Jerry Ippoliti has announced that sports network ESPN will televise live the tourney's championship game at 4 p.m. March 8 from Hammons Student Center on the campus of SMSU.

Only seven teams will be competing in the post-season tournament this time around since Cleveland State is under NCAA sanctions and is disallowed from competing in any post-season action. The Vikings' regular-season games will not be counted in league standings, and they will not compete in the tournament for two years.

Conference Officials



Jerry A. Ippoliti, former associate athletic director at Northern Illinois, was named the new conference commissioner after F.L. "Frosty" Ferzacca retired at the end of

June. Ferzacca had been commissioner since the inception of the league.

Ippoliti has served in the capacities of associate athletic director (1983-88), assistant athletic director (1979-83), head football coach (1970-75) and assistant football coach (1968-69) at NIU.

A graduate of Miami (OH) University, he holds a master's degree from West Virginia. Prior to joining NIU's staff, he was assistant football coach at SUNY-Buffalo for two years following an eight-year high school coaching stint in Damascus, Findlay and Coshocton, OH.



Michael Madsen is in his third year as the league's first fulltime information director. He came to the position after serving as assistant sports information director for two years at Northern Iowa. He also worked at Western Illinois for two years as sports information graduate assistant. A native of Sioux City, IA, and graduate of Morningside College, he began his career as sports information director of his NCAA Division II alma mater for two years. He also has served an internship with the Baltimore Orioles during the summer of 1983 and has written parttime for two newspapers. In addition, he was editor of the Morningside College newspaper and sports editor at Western Illinois' newspaper. While at UNI, he received CoSIDA's best in the nation award for the Panthers' wrestling media guide.



Richard Weiler is in his fourth year as supervisor of basketball officials. He has over 30 years experience in major college basketball and football officiating. He has officiated four NCAA Final Four games (1974, 1979, 1980, 1983), the Suntory Bowl in Japan in 1983 and the 1984 Rose Bowl game. In the off-season, he conducts many basketball clinics and officials camps throughout the Midwest.

Year-by-Year Results With 1988-89 Opponents

Augustana (SD) (UNI leads 51-24)	1986-87	81-79	W	1946-47	36-47	L	1960-61	100-53	W
1942-43	58-36	W		1947-48	47-52	L		86-64	W
	38-40	L		1963-64	59-54	W	1961-62	92-67	W
1945-46	53-41	W		1964-65	54-50	W	1962-63	75-65	W
	46-32	W		1965-66	54-73	L	1963-64	85-59	W
1946-47	34-35	L		1966-67	78-79	L	1964-65	106-80	W
	42-46	L		1967-68	73-99	L	1965-66	84-60	W
1947-48	59-37	W		1974-75	70-123	L	1969-70	67-83	L
	45-44	W		1980-81	69-83	L			
1948-49	42-40	W		1981-82	65-78	L	Western Illinois (WIU leads 28-24)		
	51-34	W		1982-83	50-73	L	1938-39	51-43	W
1949-50	85-44	W		1983-84	75-91	L		32-58	L
	62-59	W		1984-85	61-69	L	1939-40	24-34	L
1950-51	59-52	W		1985-86	60-83	L	1940-41	50-52	L
	56-39	W		1986-87	60-79	L	1941-42	40-35	W
1951-52	54-58	L		1987-88	75-80	L		60-45	W
	74-60	W					1946-47	39-56	L
1952-53	67-60	W		Jackson State				42-49	L
	79-63	W		(First Meeting)			1961-62	78-75	W
1953-54	65-50	W					1962-63	83-69	W
	87-63	W		Northern Illinois (UNI leads 8-5)			1963-64	73-68	W
1954-55	94-66	W		1945-46	58-38	W		65-75	L
	87-86	W		1946-47	35-37	L	1964-65	87-73	W
	95-57	W		1959-60	71-81	L		80-63	W
1955-56	59-72	L					1966-67	85-80	W
	81-69	W		1960-61	75-56	W		88-69	W
1956-57	67-76	L		1963-64	70-59	W	1967-68	87-74	W
	64-55	W						111-79	W
1957-58	69-70	L		1964-65	88-80	W	1968-69	105-69	W
	65-51	W					1969-70	85-100	L
1958-59	69-52	W		1986-87	72-83	L	1970-71	69-82	L
	70-67	W					1971-72	91-101	L
1959-60	72-76	L		1987-88	99-79	W		79-82	L
	73-61	W					1973-74	60-64	L
1960-61	71-59	W						57-101	L
	79-53	W		Southern Methodist			1974-75	77-85	L
1961-62	92-68	W		(First Meeting)				98-78	W
	68-71	L		Southwest Missouri State			1975-76	73-99	L
	81-78	W		(SMSU leads 9-3)				95-94	W
1962-63	89-61	W		1982-83	53-72	L	1976-77	69-67	W
	68-64	W			66-60	W		60-64	L
1963-64	89-48	W		1983-84	45-62	L	1977-78	83-99	L
	80-75	W			59-51	W		76-81	L
1964-65	73-68	W		1984-85	62-57	W	1978-79	71-63	W
	74-71	W			54-62	L		67-78	L
1965-66	69-64	W		1985-86	65-73	L	1979-80	84-71	W
	86-75	W			69-76	L		67-73	L
1966-67	60-86	L		1986-87	72-80	L	1981-82	71-68	W
	81-53	W			52-75	L		73-92	L
1967-68	119-98	W		1987-88	67-75	L	1982-83	55-77	L
	77-79	L			78-93	L		53-67	L
1968-69	68-75	L		Stephen F. Austin				69-77	L
	101-84	W		(First Meeting)			1983-84	59-52	W
	108-77	W						70-83	L
1969-70	69-66	W		Texas Wesleyan			1984-85	60-75	L
	82-67	W		(First Meeting)				79-70	W
1970-71	91-82	W		Valparaiso (UNI leads 16-1)			1985-86	64-83	L
	86-93	L		1979-80	69-55	W		72-74	L
1971-72	75-80	L		1980-81	56-61 OT	L	1986-87	63-59	W
	78-65	W			58-54 OT	W		67-65	W
1972-73	73-69	W		1981-82	76-70	W	1987-88	71-73	L
	101-78	W			70-65	W		63-66	L
	85-104	L		1982-83	77-52	W			
1973-74	59-87	L			85-64	W	Wisconsin-Green Bay (UWGB leads 10-6)		
	63-80	L		1983-84	53-47	W	1978-79	50-56	L
	48-60	L			87-71	W	1981-82	54-64	L
1974-75	66-78	L		1984-85	66-53	W		68-61	W
	73-77	L			56-52	W	1982-83	63-73	L
1975-76	61-68	L		1985-86	71-70	W		69-56	W
	68-67	W			75-58	W	1983-84	54-53	W
	73-65	W		1986-87	76-73	W		67-62	W
1976-77	78-74	W			76-71	W	1984-85	62-76	L
	68-70	L		1987-88	86-80 2OT	W		79-68	W
	83-96	L			81-77	W	1985-86	69-61	W
1977-78	71-68	W		Wartburg (UNI leads 12-8)			1986-87	52-67	L
	64-69	L		1951-52	70-56	W		62-73	L
				1952-53	66-73	L		69-75	L
Cleveland State (CSU leads 9-3)				1953-54	62-64	L	1987-88	58-59	L
1983-84	68-56	W		1954-55	74-70	W		51-69	L
	71-68	W		1955-56	75-91	L		50-62	L
	79-93 OT	L		1956-57	91-74	W	Youngstown WState (YSU leads 5-3)		
1984-85	64-66	L			62-59	W	1976-77	46-48	L
	63-79	L		1957-58	57-54	W	1977-78	77-65	W
	88-102	L			56-62	L	1978-79	75-65	W
1985-86	65-80	L		1958-59	61-64	L		61-63	L
	68-73	L			73-78	L	1979-80	69-72	L
				1959-60	62-69	L		70-65	W
							1984-85	57-70	L
							1985-86	62-64	L

1987-88 Box Scores

The following information gives an abbreviated look at last season's game-by-game box scores. Individual totals, in order, are high scorer (HS) and points and high rebounder (HR) and rebounds. Team totals are field goals-field goal attempts, free throws-free throw attempts, rebounds, personal fouls.

November 23 at Cedar Falls

Belgium-Ghent Club (82): HS-Wade, 42; HR-Wade, 23; Totals 32-73, 14-19, 46, 19.

UNI (81): HS-Parker, 21; HR-Parker, 10; Totals 33-73, 13-22, 45, 16.

Halftime score: UNI 47-38. Attn: 1,548

November 30 at Cedar Falls

William Penn (62): HS-Myers, 26; HR-Myers, 7; Totals 26-64, 8-13, 28-15

UNI (90): HS-Parker, 19; HR-Parker, Reese, 11; Totals 38-78, 10-17, 47, 16.

Halftime score: UNI 38-29. Attn: 1,821

December 2 at Cedar Falls

Iowa State (80): HS-Grayer, 28; HR-Born, 6; Totals 32-59, 14-16, 31, 18.

UNI (75): HS-Reese, 21; HR-Parker, 11; Totals 30-69, 11-17, 39, 18.

Halftime score: UNI 34-27. Attn: 10,500

December 5 at Dayton, OH

UNI (83): HS-Reese, 27; HR-Reese, 7; Totals 31-63, 17-26, 29, 23.

Dayton (88): HS-Knight, 22; HR-Corbitt, 9; Totals 35-53, 18-33, 38, 24.

Halftime score: Dayton 48-35. Attn: 12,090

December 7 at Cedar Falls

Winona State (62): HS-English, 13; HR-Glad, Hallman, 6; Totals 25-62, 8-13, 31, 22.

UNI (93): HS-Parker, 23; HR-McDermott, 11; Totals 35-63, 20-27, 40, 16.

Halftime score: UNI 41-24. Attn: 1,857

December 11 at Des Moines, IA

Gonzaga (67): HS-Spradley, 18; HR-Spradley, Roe, 6; Totals 25-42, 17-20, 29, 31.

UNI (71): HS-Reese, 18; HR-Parker, 8; Totals 21-55, 21-34, 32, 20.

Halftime score: Gonzaga 37-35. Attn: 1,000

December 12 at Des Moines, IA

UNI (77): HS-Newby, 17; HR-Parker, 11; Totals 31-67, 10-15, 35, 31.

Drake (88): HS-James, Roar, 21; HR-James, 14; Totals 33-54, 19-31, 32, 16.

Halftime score: Drake 38-36. Attn: 2,680

December 19 at Cedar Falls

Mankato State (76): HS-Hooyer, 14; HR-Conlan, 7; Totals 32-66, 8-13, 33, 14.

UNI (96): HS-Parker, 17; HR-McDermott, 8; Totals 40-70, 9-12, 36, 16.

Halftime score: UNI 46-31. Attn: 2,278

December 21 at DeKalb, IL

UNI (66): HS-Newby, 23; HR-Parker, 6; Totals 24-62, 12-19, 30, 30.

Northern Illinois (85): HS-Davis, 20; HR-Thomas, 14; Totals 27-55, 30-42, 49, 21.

Halftime score: UNI 45-38. Attn: 1,051

December 28 at Las Vegas, NV

UNI (90): HS-Parker, 35; HR-Bailey, 8; Totals 27-39, 34-45, 19, 21.

Louisiana State (80): HS-Blanton, 30; HR-Blanton, 10; Totals 32, 63, 13-20, 38, 32.

Halftime score: UNI 41-35. Attn: 2,500

December 29 at Las Vegas, NV

UNI (56): HS-Phyfe, 22; HR-Bailey, 9; Totals 19-51, 14-15, 31, 20.

Wisconsin (64): HS-Jackson, 18; HR-Molaski, 10; Totals 22-54, 19-25, 34, 16.

Halftime score: Wisconsin 30-23. Attn: 2,000

January 9 at Chicago, IL

UNI (69): HS-Parker, 25; HR-Bailey, 13; Totals 27-64, 10-13, 34, 21.

Illinois at Chicago (73): HS-Chambers, 25; HR-Chambers, 13; Totals 27-62, 14-19, 38, 19.

Halftime score: UNI 38-30. Attn: 908

January 11 at Cedar Falls

Morningside (74): HS-Mohl, 26; HR-Cassaday, 11; Totals 25-55, 16-21, 25, 17.

UNI (90): HS-Nurse, 24; HR-McDermott, 11; Totals 36-65, 10-14, 40, 19.

Halftime score: 41-41. Attn: 1,342

January 16 at Springfield, MO

UNI (67): HS-Parker, 26; HR-Reese, 8; Totals 30-56, 6-9, 29, 22.

Southwest Missouri State (75): HS-Stuckey, 19; HR-Worthy, 11; Totals 25-51, 21-28, 28, 17.

Halftime score: SW Missouri 35-30. Attn: 8,158

January 18 at Cedar Falls

Valparaiso (80): HS-Ford, 26; HR-Bell, 14; Totals 26-63, 26-35, 51, 27.

UNI (86) 2 OT: HS-Nurse, 21; HR-Parker, McDermott, 9; Totals 29-64, 22-29, 45, 30.

Halftime score: Valparaiso 34-33. Attn: 2,610

January 20 at Cedar Falls

Evansville (88): HS-Simmons, 32; HR-Godfread, 9; Totals 33-54, 19-25, 32, 23.

UNI (73): HS-McDermott, 17; HR-McDermott, 8; Totals 20-61, 28-31, 34, 24.

Halftime score: UNI 41-40. Attn: 5,350

January 23 at Cedar Falls

Illinois at Chicago (75): HS-Hall, 27; HR-Chambers, 10; Totals 26-66, 17-26, 33, 37.

UNI (88): HS-Reese, 22; HR-Reese, 14; Totals 23-43, 38-49, 41, 22.

Halftime score: UNI 39-29. Attn: 3,633

January 25 at Green Bay, WI

UNI (51): HS-McDermott, 12; HR-Phyfe, Reese, 5; Totals 19-48, 10-13, 25, 19.

Wisconsin-Green Bay (69): HS-Sims, 32; HR-Vander Plas, 7; Totals 26-44, 12-18, 27, 17.

Halftime score: Green Bay 35-27. Attn: 3,133

January 30 at Cedar Falls

Eastern Illinois (121): HS-Taylor, 39; HR-Vance, 8; Totals 41-74, 35-45, 45, 27.

UNI (126) 4 OT: HS-Reese, 23; HR-Parker, 11; Totals 47-88, 22-28, 52, 31.

Halftime score: 39-39. Attn: 2,980

February 1 at Cedar Falls

Western Illinois (73): HS-Ayers, 23; HR-Ayers, 7; Totals 32-53, 9-15, 28, 20.

UNI (71): HS-McDermott, 23; HR-McDermott, 9; Totals 25-46, 16-21, 21, 16.

Halftime score: Western Illinois 42-36. Attn: 4,089

February 6 at Cleveland, OH

UNI (82): HS-Newby, 21; HR-Parker, Phyfe, 7; Totals 30-65, 16-26, 36, 31.

Cleveland State (110): HS-Mudd, 18; HR-Mudd, Malloy, Foster, 8; Totals 42-75, 25-40, 49, 28.

Halftime score: Cleveland State 50-30. Attn: 3,155

February 8 at Cedar Falls

Southwest Missouri State (93): HS-Holt, 29; HR-Stuckey, 4; Totals 24-39, 41-44, 24, 27.

UNI (78): HS-Reese, 22; HR-Parker, 8; Totals 25-55, 23-31, 27, 34.

Halftime score: Southwest Missouri 44-33. Attn: 1,430

February 13 at Valparaiso, IN

UNI (81): HS-McDermott, 14; HR-Bailey, 6; Totals 32-52, 9-13, 28, 17.

Valparaiso (77): HS-Ford, 32; HR-Ford, 8; Totals 28-58, 9-14, 27, 16.

Halftime score: UNI 39-31. Attn: 1,284

February 16 at Cedar Falls

St. Louis (91): HS-Douglas, 24; HR-Brown, 8; Totals 34-47, 20-25, 28, 10.

UNI (70): HS-Reese, 18; HR-Reese, 6; Totals 26-58, 10-12, 20, 18.

Halftime score: St. Louis 44-34. Attn: 1,390

February 20 at Cedar Falls

Wisconsin-Green Bay (62): HS-Sims, 18; HR-Sims, 7; Totals 24-49, 14-18, 28, 16.

UNI (50): HS-Parker, 16; HR-Reese, 5; Totals 20-42, 8-11, 23, 15.

Halftime score: UNI 27-26. Attn: 3,710

February 22 at Charleston, IL

UNI (66): HS-Nurse, 21; HR-Reese, Parker, 5; Totals 29-62, 2-3, 28, 25.

Eastern Illinois (78): HS-Taylor, 22; HR-Fowler, 8; Totals 26-59, 25-32, 43, 11.

Halftime score: Eastern Illinois 35-30. Attn: 1,703

February 27 at Macomb, IL

UNI (63): HS-Phyfe, 22; HR-Bailey, McDermott, 5; Totals 24-46, 14-23, 26, 21.

Western Illinois (66): HS-Chinn, 19; HR-Scott, 8; Totals 25-52, 14-25, 35, 20.

Halftime score: UNI 34-30. Attn: 3,561

February 29 at Cedar Falls

Cleveland State (86): HS-McFadden, 28; HR-Bradley, 18; Totals 30-72, 21-32, 45, 21.

UNI (81) OT: HS-Phyfe, 24; HR-McDermott, 9; Totals 29-50, 19-24, 33, 21.

Halftime score: UNI 41-36. Attn: 2,725

March 2 at Cedar Falls

Northern Illinois (84): HS-Norman, 25; HR-Wells, 8; Totals 30-61, 16-20, 35, 20.

UNI (83): HS-McDermott, 21; HR-McDermott, 9; Totals 33-58, 14-19, 27, 21.

Halftime score: Northern Illinois 45-39. Attn: 2,230

1987-88 Results

Home: 7-8 Road: 1-9 Neutral: 2-1 AMCU: 4-10

Opponent	Score		Attend	Loc	High Scorer	High Rebounder
William Penn	90-62	W	1,821	H	Parker (19)	Parker-Reese (11)
Iowa State	75-80	L	10,500	H	Reese (21)	Parker (11)
Dayton	83-88	L	12,090	A	Reese (27)	Reese (7)
Winona State	93-62	W	1,857	H	Parker (23)	McDermott (11)
& Gonzaga	71-67	W	1,000	N	Newby (17)	Parker (8)
& Drake	77-88	L	2,680	A	Newby (17)	Parker (11)
Mankato State	96-76	W	2,278	H	Reese (17)	McDermott (8)
Northern Illinois	66-85	L	1,051	A	Newby (23)	Parker (6)
# Louisiana State	90-80	W	2,500	N	Parket (35)	Bailey (8)
# Wisconsin	56-64	L	2,000	N	Phyfe (22)	Bailey (9)
* Illinois at Chicago	69-73	L OT	908	A	Parker (25)	Bailey (13)
Morningside	90-74	W	1,342	H	Nurse (24)	McDermott (11)
* Southwest Missouri	67-75	L	8,158	A	Parker (26)	Reese (8)
* Valparaiso	86-80	W 2OT	2,610	H	Nurse (21)	Parker-McD. (9)
Evansville	73-88	L	5,350	H	McDermott (17)	McDermott (8)
* Illinois at Chicago	88-75	W	3,633	H	Reese (22)	Reese (14)
* WI-Green Bay	51-69	L	3,133	A	McDermott (12)	Reese-Phyfe (5)
* Eastern Illinois	126-121	W 4OT	2,980	H	Reese (23)	Parker (11)
* Western Illinois	71-73	L	4,089	H	McDermott (23)	Reese (9)
* Cleveland State	82-110	L	3,155	A	Newby (21)	Parker-Phyfe (7)
* Southwest Missouri	78-93	L	1,430	H	Reese (22)	Parker (8)
* Valparaiso	81-77	W	1,284	A	McDermott (14)	Bailey-Reese (6)
St. Louis	70-91	L	1,390	H	Reese (18)	Reese (6)
* WI-Green Bay	50-62	L	3,710	H	Parker (16)	Reese (5)
* Eastern Illinois	66-78	L	1,703	A	Nurse (21)	Reese, Parker (5)
* Western Illinois	63-66	L	3,561	A	Phyfe (22)	Bailey, McD. (5)
* Cleveland State	81-86	L OT	2,725	H	Phyfe (24)	McDermott (9)
Northern Illinois	83-84	L	2,230	H	McDermott (21)	McDermott (9)

* AMCU

UNLV Classic

& Heritage-Drake Classic



Individual Statistics

Player	G/GS	/—Total—/		/—3Pt—/		FT/FTA	FT%	Pts	Avg	Off Reb	Def Reb	Tot Reb	Avg	PF/D	AST	TO	BLK	STL	MI
		FG/FGA	FG%	FG/FGA	FG%														
Parker	26/14	142/ 262	.542	2/ 9	.222	92/124	.742	378	14.5	53	94	147	5.7	66/ 5	19	47	11	21	56
Reese	26/22	139/ 279	.498	1/ 2	.500	98/137	.715	377	14.5	60	85	145	5.6	71/ 3	14	57	5	17	62
McDermott	28/11	117/ 194	.603	1/ 1	1.000	66/ 83	.795	301	10.8	47	66	113	4.0	82/ 3	23	44	9	7	59
Nurse	28/27	95/ 195	.487	72/145	.497	11/ 23	.478	273	9.8	22	48	70	2.5	90/ 6	99	45	5	53	89
Newby	27/12	92/ 231	.398	24/ 75	.320	46/ 55	.836	254	9.4	21	23	44	1.6	53/ 0	45	37	1	13	59
Phyfe	28/12	104/ 192	.542	1/ 1	1.000	54/ 74	.730	263	9.4	47	54	101	3.6	74/ 3	35	42	15	10	57
Bailey	28/25	38/ 97	.392	14/ 38	.368	29/ 33	.879	119	4.3	13	104	117	4.2	60/ 1	95	54	0	24	76
Williams	27/ 4	38/ 97	.392	11/ 41	.268	12/ 19	.632	99	3.7	17	28	45	1.7	50/ 1	40	40	1	10	36
Cox	28/13	26/ 78	.333	8/ 27	.296	28/ 42	.619	86	3.1	8	33	41	1.5	62/ 2	63	48	1	26	62
Frazier	8/ 0	3/ 9	.333	2/ 3	.667	0/ 0	.000	8	1.0	0	2	2	.3	0/ 0	2	3	0	0	1
Socha	16/ 0	5/ 11	.455	0/ 0	.000	2/ 4	.500	12	.8	3	10	13	.8	9/ 0	8	6	1	4	12
Pollpeter	8/ 0	1/ 8	.125	0/ 2	.000	0/ 1	.000	2	.3	2	1	3	.4	5/ 0	2	4	1	2	2
Team Rebounds												72							
UNI	28/28	800/1653	.484	136/344	.395	436/595	.733	2172	77.6	293	548	913	32.6	622/24	445	427	50	187	
Team Rebounds												68							
Opponent Totals	28/28	813/1606	.506	93/233	.399	508/708	.718	2227	79.5	295	588	951	34.0	582/27	452	413	66	202	

1987-88 Game-by-Game Scoring-Rebounding

	UNI	OPP	Bailey	Cox	McD'tt	Newby	Nurse	Parker	Phyfe	Pol'ptr	Reese	Soche	Williams	Frazier
Wm Penn	90-47	62-28	0-6	4-1	11-4	18-1	11-1	19-11	14-5	0-0	12-11	0-2	1-0	0-0
Iowa St.	75-39	80-31	2-0	5-4	4-2	7-4	8-2	18-11	8-6	DNP	21-4	2-0	DNP	DNP
Dayton	83-29	88-38	2-5	6-1	4-0	DNP	9-2	26-6	9-4	DNP	27-7	0-0	0-1	DNP
Winona St.	93-40	62-31	2-0	2-0	19-11	3-3	3-3	23-7	3-3	2-0	21-3	2-2	8-1	0-1
Gonzaga	71-32	67-29	6-2	2-1	5-1	17-3	6-3	14-8	3-4	DNP	18-6	DNP	0-2	DNP
Drake	77-35	88-32	6-3	8-2	6-3	17-5	6-1	14-11	6-3	DNP	14-3	0-0	0-2	DNP
Mankato St.	96-36	76-33	5-3	0-0	14-8	11-3	12-2	16-4	12-6	0-1	17-3	2-2	2-0	5-1
N. Ill.	66-30	85-49	2-4	0-1	4-2	23-3	5-2	8-6	2-4	DNP	17-4	0-1	5-2	DNP
LSU	90-19	30-32	11-8	3-3	6-1	18-1	7-1	35-2	8-2	DNP	DNP	0-0	2-1	DNP
Wisconsin	56-31	64-34	2-9	0-0	2-4	9-0	11-2	10-7	22-6	DNP	DNP	0-0	0-0	DNP
Ill-Chicago	69-34	73-38	3-13	5-0	4-0	10-0	6-5	25-3	0-3	DNP	16-5	0-0	0-0	DNP
Morningside	90-40	74-25	6-5	0-1	20-11	6-2	24-2	21-9	4-3	DNP	2-2	DNP	7-4	DNP
SW Missouri	67-29	75-28	4-1	0-1	5-2	9-2	11-4	26-5	12-1	DNP	6-8	DNP	3-3	DNP
Valparaiso	36-47	30-51	3-8	3-2	14-9	2-1	21-4	15-9	11-6	DNP	4-2	0-0	8-4	DNP
Evansville	73-34	88-32	8-5	1-2	17-9	4-0	7-1	10-5	15-6	0-1	8-4	0-0	3-2	0-0
Ill-Chicago	88-41	85-33	2-3	0-0	9-1	2-2	14-2	15-6	19-7	DNP	22-14	DNP	5-1	DNP
WI-Green Bay	51-25	69-27	2-3	0-0	12-3	7-3	8-2	5-2	6-5	DNP	11-5	DNP	0-0	DNP
Eastern Illinois	126-52	121-45	3-3	10-4	22-8	20-4	9-5	22-11	9-2	DNP	23-8	DNP	8-6	DNP
Western Illinois	71-21	73-28	12-7	8-0	23-3	0-0	8-0	1-0	0-0	DNP	19-9	DNP	0-0	DNP
Cleveland State	32-36	110-49	0-0	2-1	0-0	21-2	8-6	14-7	14-7	0-1	10-6	2-2	11-2	0-0
SW Missouri	78-27	93-24	3-4	6-2	11-0	4-0	8-4	14-8	5-0	0-0	22-5	DNP	5-2	0-0
Valparaiso	81-28	77-27	13-6	4-4	14-1	12-1	9-2	DNP	19-5	DNP	13-6	2-0	1-0	DNP
St. Louis	70-20	91-28	0-1	2-1	10-3	9-1	13-1	DNP	2-2	0-0	13-6	2-2	11-2	3-0
WI-Green Bay	50-23	62-28	2-0	2-3	2-3	11-0	0-2	16-3	4-1	DNP	9-5	0-1	4-4	DNP
Eastern Illinois	66-28	78-43	5-0	4-3	4-2	2-1	21-3	11-5	4-4	0-0	11-5	DNP	4-1	0-0
Western Illinois	63-26	66-35	2-5	2-1	20-5	6-1	3-3	0-1	22-2	DNP	4-2	0-1	4-1	DNP
Cleveland St.	91-33	86-45	8-5	2-2	18-9	2-0	12-5	0-0	24-4	DNP	12-5	DNP	3-2	DNP
N. Ill.	83-27	34-35	5-4	0-1	21-9	8-1	13-0	0-0	12-0	DNP	20-7	DNP	4-2	DNP

Individual Single Game Highs

Three-Point Attempts	10 Nick Nurse (VU-H)	Free Throw Pct (5 + shots)	100 Maurice Newby (LSU-N)
Three-Point Goals	6 Nick Nurse (MC-H)	Points	35 James Parker (LSU-N)
Field Goal Attempts	19 J. Parker (LSU-H), (UIC-A), (SMSU)	Rebounds	14 Jason Reese (UIC-H)
Field Goals Made	13 James Parker (LSU-N)	Assists	9 Mike Bailey (UIC-H)
Field Goal Pct (5 + shots)	100 Greg McDermott (SMSU-H)	Steals	5 James Parker (Winona-H), Nick Nurse (NIU-H)
Free Throw Attempts	16 Jason Reese (Gonzaga-N)	Blocked Shots	3 Steve Phyfe (Winona-H), (UWGB-H)
Free Throws Made	12 Jason Reese (Gonzaga-N)		

Team Single Game Highs/Lows

Northern Iowa				Opponent	
Points 1st Half:	High	46	vs Mankato State	50	by Cleveland State
	Low	23	vs Wisconsin	24	by Winona State
Points 2nd Half:	High	52	vs Cleveland State	60	by Cleveland State
	Low	19	vs Illinois at Chicago	27	by Illinois at Chicago
Total Points:	High	126	vs Eastern Illinois	121	by Eastern Illinois
	Low	50	vs WI-Green Bay	62	by WI-Green Bay
Total Field Goals Made:	High	47	vs Eastern Illinois	42	by Cleveland State
	Low	19	vs WI-Green Bay	22	by Wisconsin
Total Field Goals Att:	High	98	vs Eastern Illinois	75	by Cleveland State
	Low	39	vs Louisiana State	39	by Southwest Missouri
Total FG Percentage:	High	.692	vs Louisiana State	.723	by St. Louis
	Low	.328	vs Evansville	.394	by Illinois at Chicago
3-Pt Field Goals:	High	10	vs Eastern Illinois	12	by Valparaiso
	Low	1	vs Western Illinois	0	by WI-Green Bay
3-Pt FS Attempted:	High	24	vs Eastern Illinois	26	by Valparaiso
	Low	3	vs Louisiana State	0	by Dayton
3-Pt FG Percentage:	High	1.000	vs William Penn	.750	by St. Louis
	Low	.143	vs Western Illinois	.000	by WI-Green Bay
Free Throws:	High	38	vs Illinois at Chicago	41	by Southwest Missouri
	Low	2	vs Eastern Illinois	8	by Mankato State
Free Throws Attempted:	High	48	vs Illinois at Chicago	45	by Eastern Illinois
	Low	3	vs Eastern Illinois	13	by Mankato State
Free Throw Percentage:	High	.933	vs Wisconsin	.932	by Southwest Missouri
	Low	.588	vs William Penn	.546	by Dayton
Offensive Rebounds:	High	24	vs Eastern Illinois	25	by Cleveland State
	Low	4	vs WI-Green Bay	2	by Gonzaga
Defensive Rebounds:	High	31	vs Valparaiso	35	by Northern Illinois
	Low	7	vs St. Louis	15	by Valparaiso
Total Rebounds:	High	52	vs Eastern Illinois	49	by Cleveland State
	Low	19	vs Louisiana State	24	by Southwest Missouri
Assists:	High	25	vs Eastern Illinois	25	by Dayton
	Low	7	vs Morningside	4	by Morningside
Blocked Shots:	High	7	vs Winona State	6	by Evansville
	Low	0	vs Northern Illinois	0	by Eastern Illinois
Steals:	High	15	vs Winona State	19	by Cleveland State
	Low	2	vs Western Illinois	3	by Northern Illinois
Turnovers:	High	30	vs Cleveland State	27	by Gonzaga
	Low	3	vs St. Louis	8	by WI-Green Bay
Personal Fouls:	High	34	vs Southwest Missouri	37	by Illinois at Chicago
	Low	15	vs WI-Green Bay	10	by St. Louis



The Association of Mid-Continent Universities was conceived in 1982 as eight Midwestern universities joined together to form a new NCAA Division I conference for men's sports.

Representing six states, members include Cleveland State, Eastern Illinois, Illinois at Chicago, Northern Iowa, Southwest Missouri State, Valparaiso, Western Illinois and Wisconsin-Green Bay.

In addition to basketball, the league conducts championships in eight other sports, including soccer, baseball, cross country, swimming, indoor track, outdoor track, golf and tennis. In basketball, the league has been represented in the past three NCAA and NIT post-season tournaments. During the 1985-86 campaign, CSU was an at-large selection to the NCAA Tournament, upsetting Indiana and St. Joseph's before a one-point loss to Navy stopped the Vikings from reaching the final round of eight teams. That same season, SMSU was an NIT quarterfinalist, defeating Pittsburgh and Marquette, before a one-point setback at Florida.

SMSU went on to participate in the next two NCAA Championships, defeating Clemson in 1987 before a four-point loss to Kansas, and falling in a four-point decision to Nevada-Las Vegas in the 1988 NCAA First Round. CSU, meanwhile, participated in the past two NIT post-season tournaments, defeating Tennessee-Chattanooga in 1987 before a two-point loss to Illinois State and winning over Illinois State in 1988's first round before a six-point loss at Ohio State in the second round.

1987-88 AMCU All-Conference Team

First Team

Ken McFadden, Cleveland State
Eric Mudd, Cleveland State
Kelby Stuckey, Southwest Missouri State
Jay Taylor, Eastern Illinois
Stan Worthy, Southwest Missouri State

Second Team

Harry Bell, Valparaiso
Clay Holt, Southwest Missouri State
Frank Nardi, Wisconsin-Green Bay
Dwayne Scott, Western Illinois
Richard Sims, Wisconsin-Green Bay

Honorable Mention

Nate Chambers, Illinois at Chicago
Derrick Johnson, Illinois at Chicago

Player of the Year: Ken McFadden, Cleveland State

Coach of the Year: Charlie Spoonhour, Southwest Missouri State

All-Newcomer Team

Steve Phyfe, Northern Iowa
Doug Lewis, Southwest Missouri State
Jeff Delaney, Illinois at Chicago
Keith Jackson, Southwest Missouri State
William Stanley, Cleveland State

Newcomer of the Year: Doug Lewis, Southwest Missouri State

Association of Mid-Continent Universities

Commissioner:
Jerry Ippoliti

Office:
310 S. Peoria, Suite 210
Chicago, IL 60607

Publicist:
Michael Madsen

Telephone:
312-829-9122

Quick Look

Cleveland State

Coach: Kevin Mackey
SID: Merle Levin

Phone
216-687-4817
216-687-4818

Eastern Illinois

Coach: Rick Samuels
SID: Dave Kidwell

217-581-2319
217-581-2920

Illinois at Chicago

Coach: Bob Hallberg
SID: Dave Mateer

312-996-8690
312-996-5880

Northern Iowa

Coach: Eldon Miller
SID: Nancy Justis

319-273-6472
319-273-6354

Southwest Missouri

Coach: Charlie Spoonhour
SID: Mark Stillwell

417-836-5250
417-836-5139

Valparaiso

Coach: Homer Drew
SID: Bill Rogers

219-464-5211
219-464-5232

Western Illinois

Coach: Jack Margenthaler
SID: Larry Heimburger

309-298-1106
309-298-1133

Wisconsin-Green Bay

Coach: Dick Bennett
SID: Chris Sampson

414-465-2145
414-465-2145

Final 1987-88 AMCU Basketball Standings

	AMCU Record	Pct.	Overall Record	Pct.
Southwest Missouri State	12-2	.857	22-7	.759
Cleveland State	11-3	.786	22-8	.733
Wisconsin-Green Bay	9-5	.643	18-9	.667
Eastern Illinois	7-7	.500	17-11	.607
Western Illinois	6-8	.429	15-12	.556
Illinois at Chicago	4-10	.286	8-20	.286
Northern Iowa	4-10	.286	10-18	.357
Valparaiso	3-11	.214	12-16	.429

From History

Team Records

Wins-Losses

Wins, Season: 23 (27 games), 1963-64

Losses, Season: 22 (26 games), 1973-74

Consecutive Wins: 14, 1962-63; 1963-64

Consecutive Losses, Season: 10, 1973-74

Points

Game: 126 (vs. Eastern Illinois), 1987-88 (4 OT)

Against, Game: 123 (vs. Iowa State), 1974-75

Season: 2,213 (29 games), 1978-79

Against, Season: 2,248 (26 games), 1970-71

Both Teams, Game: 247 (UNI 126, Eastern Illinois 121, 4 OT), 1987-88

Highest Average Season: 88.1 (22 games), 1967-68

Biggest Margin, For: 64 (UNI 96, Grinnell 32), 1945-46

Biggest Margin, Against: 53 (Iowa State 123, UNI 70), 1974-75

Field Goals

Game: 47 (vs. Eastern Illinois), 1987-88

Season: 921 (29 games), 1978-79

Free Throws

Game: 42 (vs. Morningside), 1961-62

Season: 617, 1970-71

Rebounds

Game: 83 (vs. South Dakota State), 1959-60

Season: 1,409 (23 games), 1959-60

Assists

Season: 445, 1987-88

3-Pt. Field Goals Made

Game: 10 (vs. Eastern Illinois), 1987-88

Season: 136, 1987-88

3-Pt. Field Goals Attempted

Game: 24 (vs. Eastern Illinois), 1987-88

Season: 344, 1987-88

3-Pt. Field Goal Percentage

Game: 1.000 (vs. William Penn, 4-4), 1987-88

Season: .422 (108-256), 1986-87

Most Overtimes: 6 (vs. North Dakota State), 1958-59

Individual Records

Points

Game: 40, Jerry Waugh (vs. North Dakota), 1967-68

Season: 587, Randy Kraayenbrink, 1984-85

Career: 2,004, Randy Kraayenbrink, 1982-86

Free Throws

Game: 19, Bill McCoy (vs. Bemidji), 1970-71

Season: 212, Bill McCoy, 1970-71

Career: 579, Bill McCoy, 1969-73

Consecutive Games: 17, Ron Jessen (vs. North Dakota State), 1964-65

Consecutive: 32, Bill McCoy, 1971-72

Field Goals

Game: 16, Craig Knepp (vs. South Dakota State), 1964-65

Season: 240, Randy Kraayenbrink, 1984-85

Career: 583, Randy Kraayenbrink, 1982-86

Rebounds

Game: 34, Pete Spoden (vs. Winona State), 1960-61

Season: 247, Al Carew, 1952-53 (25 games); Jim Jackson, 1958-59 (23 games); Ron Lemons, 1978-79 (29 games)

Career: 1,104, Pete Spoden, 1960-64

Assists

Game: 15, Jay Imhoff, 1979-80

Season: 144, Rob Williams, 1983-84

3-Pt. Field Goals Made

Game: 6, Nick Nurse (vs. Morningside), 1987-88

Season: 72, Nick Nurse, 1987-88

Career: 109, Nick Nurse, 1986-88

3-Pt. Field Goals Attempted

Game: 10, Nick Nurse (vs. Valparaiso), 1987-88

Season: 145, Nick Nurse, 1987-88

Career: 224, Nick Nurse, 1986-88

Most Consecutive Games Scoring 3-Pt. Goals

27, Nick Nurse (Feb. 23, 1987-Feb. 20, 1988)

UNI All-Time Mid-Continent Conference Picks

1978-79 Ron Lemons

1979-80 Rod Underwood, Second Team

1980-81 UNI did not compete for conference awards

1981-82 Brent Carmichael, First Team; Jay Block, Ray Storck

Second Team

1982-83 Brent Carmichael, Second Team

1983-84 Randy Kraayenbrink, First Team; Herbert King, Second Team; Scott Stafford

All-Newcomer Team

1984-85 Randy Kraayenbrink, First Team

1985-86 Randy Kraayenbrink, Second Team; Scott Plondke

All-Newcomer Team

1986-87 Greg McDermott, Second Team; Maurice Newby, Jason Reese

All-Newcomer Team

1987-88 Steve Phyfe, All-Newcomer Team

Scoring Aces

1,000-Point Club

Player	Yrs.	TP	AVG
1. Randy Kraayenbrink (1982-86)	4	2004	17.9
2. Bill McCoy (1969-73)	4	1713	17.6
3. Ron Lemons (1975-79)	4	1476	14.6
4. Ken Huelman (1966-69)	3	1275	18.7
5. Pete Spoden (1960-64)	3	1239	17.7
6. Craig Knepe (1963-66)	3	1200	17.1
7. Rod Underwood (1977-81)	4	1126	10.9
8. Norm Jespersen (1946-49)	4	1099	14.1
9. Jerry Holbrook (1959-62)	3	1045	15.4
10. Howie Pigg (1951-55)	3	1041	15.5
11. Greg McDermott (1984-88)	4	1033	9.4
12. Dick Beetsch (1952-56)	4	1029	12.0
13. John Martin (1967-70)	3	1027	14.4
14. Jerry Waugh (1966-68)	3	1009	20.4

500-Point Club

Player	Yrs.	TP	AVG
15. Joseph Ferguson (1971-75)	4	999	10.4
16. Randy Beilke (1960-63)	4	962	10.0
17. Mark Long (1975-79)	4	959	8.8
18. Ron Jessen (1962-65)	3	926	12.6
19. Bill Jones (1977-81)	4	915	8.8
20. Duane Josephson (1961-64)	3	913	13.4
21. Mike Kemp (1975-79)	4	895	9.1
22. Jim Jackson (1958-60)	3	891	13.3
23. Steve Peters (1976-81)	4	861	9.5
24. Ray Storck (1979-83)	4	851	8.3
25. Tony Hauptert (1977-81)	4	818	10.1
26. Walt Kochneff (1946-50)	3	811	12.9
27. Brian Bestul (1969-73)	4	791	8.7
28. Jason Reese (1986-88)	2	772	14.3
29. Skip Anderson (1967-70)	3	744	10.6
30. Frank Stotts (1956-59)	3	738	12.3
31. Scott Stafford (1983-85)	2	730	13.0

32. Ron LaFrentz (1957-60)	3	723	10.5
33. Darrell Timion (1969-73)	4	722	8.9
34. Jay Block (1980-84)	4	718	6.4
35. Herbert King (1980-84)	4	711	6.6
36. Darrell Jesse (1966-69)	3	673	9.9
37. Bob Waller (1959-62)	3	662	11.8
38. Dwayne Jackson (1979-84)	4½	656	6.2
39. Van Combs (1945-49)	3	642	10.9
40. Maurice Newby (1986-88)	2	632	11.5
41. Bill Runchey (1972-75)	3	630	9.0
42. Del Nicklaus (1953-56)	3	604	9.9
43. Ray Nissen (1954-56)	3	590	14.9
44. Mark Enright (1975-78)	3	585	12.2
45. Brent Carmichael (1981-83)	2	585	10.1
46. Dean Jensen (1957-60)	3	584	8.6
47. Mike Pijanowski (1981-84)	3	555	6.5
48. Nick Nurse (1985-88)	3	532	6.4

All-Time Coaching Records

Coach	Years	(No.)	G	W	L	Pct.	Conf. Titles
No Coach Designated	1900-1902	(2)	4	1	3	.250	0
Jones	1902-1903	(1)	2	0	2	.000	0
Charles A. Pell	1903-1906	(3)	23	11	12	.478	0
R.F. Seymour	1906-1909	(3)	29	14	15	.483	0
Clayton B. Simmons	1909-1910	(1)	7	4	3	.571	0
No Records	1910-1911						
H. Pasini	1911-1913	(2)	20	8	12	.400	0
Allen P. Berkstresser	1913-1917	(4)	22	10	12	.455	0
No Coach Designated	1917-1918	(1)	10	5	5	.500	0
Russell Glaesner	1918-1919	(1)	8	2	6	.250	0
Ivan Doseff	1919-1921	(2)	28	14	14	.500	0
L.L. Mendenhall	1921-1924	(3)	34	27	7	.794	0
Arthur D. Dickinson	1924-1932	(12)	168	102	66	.607	0
Melvin Fritzel	1932-1933	(1)	13	9	4	.692	0
Arthur D. Dickinson	1933-1937						
O.M. "Hon" Nordly	1937-1943	(15)	293	166	127	.567	5
NO BASKETBALL (War Years)	1943-1945						
O.M. "Hon" Nordly	1945-1954						
Stanley Hall	1954-1956	(2)	41	19	22	.463	0
James H. Witham	1956-1961	(5)	112	63	49	.563	0
Norman Stewart	1961-1967	(6)	139	97	42	.698	2
Zeke Hogeland	1967-1973	(6)	144	70	74	.486	1
James Berry	1973-1986	(13)	354	144	210	.407	1*
Eldon Miller	1986-	(2)	56	23	33	.411	0

TOTALS

(85)

1507

789

718

.524

9

Cage Efforts Year-by- Year

Year	Games	Won	Lost	Pct.	Own Pts.	Opp. Pts.	Head Coach	Enrollment
1900-01	3	0	3	.000	—	—	No Coach Designated	911
1901-02	1	1	0	1.000	—	—	No Coach Designated	873
1902-03	2	0	2	.000	—	—	Jones	868
1903-04	5	2	3	.400	—	—	Charles A. Pell	857
1904-05	6	3	3	.500	—	—	Charles A. Pell	812
1905-06	12	6	6	.500	—	—	Charles A. Pell	905
1906-07	9	5	4	.556	312	309	R.F. Seymour	981
1907-08	8	4	4	.500	305	275	R.F. Seymour	1,013
1908-09	12	5	7	.417	290	384	R.F. Seymour	995
1909-10	7	4	3	.571	155	147	Clayton B. Simmons	1,070
1910-11	NO RECORD							1,108
1911-12	10	2	8	.200	145	295	H.F. Pasini	1,094
1912-13	10	6	4	.600	NO RECORD		H.F. Pasini	1,202
1913-14	10	6	4	.600	257	192	Allen P. Berkstresser	1,297
1914-15	12	4	8	.333	266	310	Allen P. Berkstresser	1,406
1915-16	NO RECORD						Allen P. Berkstresser	1,741
1916-17	NO RECORD						Allen P. Berkstresser	1,680
1917-18	10	5	5	.500	244	228	No Coach Designated	1,387
1918-19	8	2	6	.250	135	183	Russel Glaesner	1,125
1919-20	16	7	9	.250	346	375	Ivan Doseff	1,423
1920-21	12	7	5	.583	260	226	Ivan Doseff	1,402
1921-22	11	9	2	.818	254	193	L.L. Mendenhall	1,644
1922-23	11	10	1	.909	301	208	L.L. Mendenhall	2,130
1923-24	12	8	4	.667	242	199	L.L. Mendenhall	2,565
1924-25	11	10	1	.909	301	208	Arthur D. Dickinson	2,648
1925-26	13	10	3	.769	348	273	Arthur D. Dickinson	2,642
1926-27	13	6	7	.462	313	336	Arthur D. Dickinson	2,443
1927-28	15	7	8	.467	411	374	Arthur D. Dickinson	2,304
1928-29	16	12	4	.750	463	377	Arthur D. Dickinson	2,094
1929-30	15	13	2	.867	435	303	Arthur D. Dickinson	2,227
1930-31	12	9	3	.750	406	263	Arthur D. Dickinson	2,169
1931-32	16	10	6	.625	482	263	Arthur D. Dickinson	2,049
1932-33	13	9	4	.692	430	356	Melvin Fritzel	1,562
1933-34	13	8	5	.615	376	362	Arthur D. Dickinson	1,472
1934-35	16	6	10	.375	479	553	Arthur D. Dickinson	1,543
1935-36	16	6	10	.375	447	493	Arthur D. Dickinson	1,771
1936-37	12	5	7	.417	345	345	Arthur D. Dickinson	1,879
1937-38	14	9	5	.648	481	436	O.M. "Hon" Nordly	1,953
1938-39	17	9	8	.529	634	621	O.M. "Hon" Nordly	1,926
1939-40	18	11	7	.611	630	622	O.M. "Hon" Nordly	1,900
1940-41	17	11	6	.647	671	626	O.M. "Hon" Nordly	1,745
1941-42	19	10	9	.526	750	726	O.M. "Hon" Nordly	1,502
1942-43	12	3	9	.250	456	463	O.M. "Hon" Nordly	1,381
1943-44	NO BASKETBALL (War Years)							
1944-45	NO BASKETBALL (War Years)							
1945-46	20	13	7	.650	869	1,008	O.M. "Hon" Nordly	1,233
1946-47	20	6	14	.300	888	937	O.M. "Hon" Nordly	2,475
1947-48	20	14	6	.700	1,054	895	O.M. "Hon" Nordly	2,846
1948-49	22	16	6	.727	1,215	1,059	O.M. "Hon" Nordly	3,083
1949-50	21	16	5	.762	1,340	1,093	O.M. "Hon" Nordly	2,949
1950-51	23	14	9	.609	1,228	1,162	O.M. "Hon" Nordly	2,688
1951-52	24	14	10	.583	1,397	1,349	O.M. "Hon" Nordly	2,352
1952-53#	25	14	11	.560	1,656	1,708	O.M. "Hon" Nordly	2,239
1953-54	21	6	15	.286	1,330	1,450	O.M. "Hon" Nordly	2,231
1954-55	22	11	11	.500	1,707	1,654	Stanley Hall	2,676
1955-56	19	8	11	.421	1,369	1,467	Stanley Hall	3,045
1956-57	22	12	10	.545	1,491	1,489	James H. Witham	3,195
1957-58	23	9	14	.391	1,478	1,492	James H. Witham	3,210
1958-59	23	11	12	.478	1,655	1,678	James H. Witham	3,482
1959-60	23	15	8	.652	1,758	1,605	James H. Witham	3,428
1960-61	21	16	5	.762	1,636	1,355	James H. Witham	3,616
1961-62##	24	19	5	.792	1,908	1,628	Norman Stewart	4,070
1962-63	23	15	8	.652	1,741	1,631	Norman Stewart	4,567
1963-64#	27	23	4	.853	2,120	1,838	Norman Stewart	5,147
1964-65	23	16	7	.696	1,744	1,626	Norman Stewart	5,520
1965-66	20	13	7	.650	1,354	1,297	Norman Stewart	6,419
1966-67	22	11	11	.500	1,599	1,634	Norman Stewart	7,409
1967-68	22	15	7	.682	1,139	1,777	Norman Stewart	8,213
1968-69##	24	15	9	.625	1,991	1,782	Zeke Hogeland	9,058
1969-70	25	13	12	.520	1,795	1,817	Zeke Hogeland	9,494
1970-71	26	6	20	.231	2,005	2,248	Zeke Hogeland	9,723
1971-72	23	10	13	.435	1,736	1,737	Zeke Hogeland	10,546
1972-73	24	11	13	.458	1,795	1,813	Zeke Hogeland	9,846
1973-74	26	4	22	.154	1,687	2,012	James Berry	9,587
1974-75	26	6	20	.231	1,824	2,119	James Berry	8,800
1975-76	26	9	17	.346	1,959	2,102	James Berry	9,777
1976-77	27	9	18	.333	1,927	2,027	James Berry	10,300
1977-78	27	15	12	.556	1,898	1,869	James Berry	10,342
1978-79	29	18	11	.620	2,213	2,055	James Berry	10,343
1979-80	25	12	13	.480	1,656	1,627	James Berry	10,200
1980-81	27	8	19	.296	1,611	1,832	James Berry	11,020
1981-82*	27	12	15	.444	1,649	1,802	James Berry	10,954
1982-83	31	13	18	.419	2,010	2,032	James Berry	10,954
1983-84	28	18	10	.643	1,932	1,945	James Berry	11,204
1984-85	28	12	16	.429	1,821	1,857	James Berry	11,200
1985-86	27	8	19	.296	1,907	1,991	James Berry	11,500
1986-87	28	13	15	.464	2,028	2,054	Eldon Miller	11,500
1987-88	28	10	18	.556	2,172	2,227	Eldon Miller	11,500
1900-1988	1,507	789	718	.524				

Panthers Versus All Opponents

Opponent	G	W	L	Pct.	First Game	Last Result		Opponent	G	W	L	Pct.	First Game	Last Result	
						UNI	OPP							UNI	OPP
Abilene Christian	1	1	0	1.000	1982-83	66	56	MD-Baltimore County ..	1	1	0	1.000	1986-87	72	54
Akron	2	2	0	1.000	1978-79	88	70	Minnesota-Duluth	2	2	0	1.000	1971-72	88	71
Alabama	1	0	1	.000	1980-81	66	93	Missouri	3	0	3	.000	1982-83	56	70
Arkansas State	7	3	4	.429	1979-80	47	53	Missouri-St. Louis	2	2	0	1.000	1977-78	79	63
Armstrong State	1	0	1	.000	1978-79	101	107	Montana	1	0	1	.000	1968-69	75	85
Augustana (IL)	4	1	3	.250	1976-77	54	71	Montana State	2	1	1	.500	1945-46	80	82
Augustana (SD)	75	51	24	.680	1942-43	65	51	Morningside	91	56	35	.615	1920-21	90	74
Aurora College	1	1	0	1.000	1984-85	85	52	Nebraska	10	0	10	.000	1948-49	64	90
Austin Peay	1	1	0	1.000	1983-84	86	71	Nebraska-Omaha	25	15	10	.600	1934-35	84	72
Ball State	1	0	1	.000	1972-73	82	89	Nebraska-Wesleyan	1	0	1	.000	1961-62	77	78
Beloit	2	1	1	.500	1914-15	63	48	New Orleans	1	0	1	.000	1979-80	66	71
Bemidji State	5	3	2	.600	1962-63	102	64	North Carolina A&T ...	1	0	1	.000	1963-64	72	91
Biscayne	1	0	1	.000	1978-79	72	74	North Carolina- Wilmington	4	0	4	.000	1980-81	58	60
Bradley	1	0	1	.000	1970-71	71	117	North Central	2	0	2	.000	1951-52	65	83
Brandon	1	1	0	1.000	1984-85	70	51	North Dakota	77	32	45	.416	1935-36	66	71
Briar Cliff	2	1	1	.500	1973-74	65	83	North Dakota State	75	46	29	.613	1935-36	69	63
Buena Vista	5	5	0	1.00	1920-21	70	59	Northeast Missouri	7	3	4	.429	1935-36	68	77
Cal-Santa Barbara	1	0	1	.000	1986-87	71	85	Northern Illinois	13	8	5	.615	1945-46	83	84
Carleton	7	2	5	.286	1931-32	62	73	Northern Michigan	4	1	3	.250	1978-79	58	67
Centenary	1	0	1	.000	1979-80	64	65	Northern State	1	0	1	.000	1972-73	67	74
Central Iowa	13	9	4	.692	1914-15	65	63	Northwest Missouri	3	3	0	1.000	1956-57	79	61
Central Michigan	1	0	1	.000	1984-85	50	51	Notre Dame	2	0	2	.000	1981-82	51	75
Central Missouri	8	4	4	.500	1967-68	91	90	Oklahoma State	1	1	0	1.000	1931-32	29	27
Central Ohio	1	1	0	1.000	1972-73	92	59	Pan American	6	3	3	.500	1980-81	59	83
Chicago	1	1	0	1.000	1984-85	58	41	Parsons	25	18	7	.720	1912-13	89	75
Chicago State	1	1	0	1.000	1981-82	67	64	Pepperdine	2	0	2	.000	1945-46	86	94
Chicago Teachers	4	3	1	.750	1940-41	44	33	Prairie View A&M	1	1	0	1.000	1985-86	82	58
Cleveland State	12	3	9	.250	1983-84	81	86	Rockford College	1	1	0	1.000	1985-86	94	55
Coe	33	16	17	.485	1906-07	72	49	San Diego	1	0	1	.000	1985-86	69	83
Columbia	33	10	23	.303	1909-10	62	82	San Diego State	1	1	0	1.000	1986-87	68	66
Concordia (NE)	1	1	0	1.000	1986-87	100	87	San Jose State	1	0	1	.000	1947-48	58	64
Coppin State	1	1	0	1.000	1986-87	84	62	St. Ambrose	8	8	0	1.000	1945-46	96	61
Cornell (IA)	35	13	22	.371	1909-10	68	51	St. Francis	2	1	1	.500	1979-80	68	70
Cornell Univ	1	1	0	1.000	1981-82	82	70	St. Francis (PA)	1	0	1	.000	1982-83	61	66
Creighton	1	0	1	.000	1917-18	15	35	St. John's	1	1	0	1.000	1948-49	69	45
Culver Stockton	1	1	0	1.000	1967-68	111	80	St. Joseph's	2	2	0	1.000	1913-14	27	13
Dayton	1	0	1	.000	1987-88	83	88	St. Louis	3	1	2	.333	1978-79	70	91
DePaul	1	0	1	.000	1985-86	53	96	St. Olaf	2	2	0	1.000	1948-49	70	56
Detroit	1	0	1	.000	1939-40	28	29	St. Thomas	8	2	6	.250	1940-41	70	86
Detroit Tech	1	1	0	1.000	1957-58	85	68	Simpson	26	21	5	.807	1919-20	74	69
Drake	11	3	8	.273	1907-08	77	88	South Carolina St.	2	2	0	1.000	1985-86	82	60
Dubuque	15	9	6	.600	1914-15	23	16	Southeast Missouri	1	1	0	1.000	1963-64	93	85
Eastern Illinois	27	7	20	.222	1971-72	66	78	South Dakota	77	35	42	.454	1935-36	74	76
Eastern Kentucky	2	1	1	.500	1980-81	69	60	South Dakota State	79	35	44	.443	1935-36	49	56
Elmhurst	2	2	0	1.000	1978-79	75	68	Southeastern Louisiana	1	1	0	1.000	1979-80	78	68
Emporia	2	0	2	.000	1946-47	49	63	Southern Illinois	4	0	4	.000	1964-65	81	107
Evansville	3	0	3	.000	1963-64	73	88	Southwest Louisiana ...	2	2	0	1.000	1939-40	49	24
Fresno State	1	1	0	1.000	1949-50	64	42	Southwest Missouri	12	3	9	.250	1982-83*	78	93
Florida International ...	1	1	0	1.000	1986-87	94	81	Stetson	1	0	1	.000	1952-53	57	75
Florida Southern	1	1	0	1.000	1978-79	85	70	Upper Iowa	28	21	7	.753	1913-14	65	76
Georgia	1	0	1	.000	1983-84	58	80	U.S. International	1	1	0	1.000	1981-82	84	64
George Williams	1	1	0	1.000	1983-84	78	55	Valparaiso	17	16	1	.941	1979-80	81	77
Gonzaga	1	1	0	1.000	1987-88	71	67	Wartburg	20	12	8	.600	1951-52	67	83
Grinnell	30	12	18	.400	1907-08	74	65	Washburn	1	0	1	.000	1957-58	54	65
Gustavus Adolphus	4	2	2	.500	1947-48	89	61	Washington (St. Louis)	1	1	0	1.000	1970-71	74	61
Hamilton	2	2	0	1.000	1923-24	33	20	Washington University .	2	1	1	.500	1937-38	71	82
Hamline	9	4	5	.444	1931-32	70	123	Wayne State (NE)	7	5	2	.714	1940-41	88	70
Hastings	2	0	2	.000	1950-51	46	49	Westmar	3	3	0	1.000	1968-69	83	67
Hawaii	1	0	1	.000	1982-83	57	62OT	Western Illinois	52	24	28	.462	1938-39	63	66
Howard	1	0	1	.000	1984-85	52	62	Western Kentucky	3	0	3	.000	1980-81	57	63
Illinois-Benedictine	1	1	0	1.000	1984-85	79	60	Western Michigan	5	1	4	.200	1946-47	78	63
Illinois-Chicago	11	5	6	.455	1982-83	88	75	Wichita State	1	0	1	.000	1977-78	65	81
Illinois State	11	1	10	.091	1959-60	46	67	William Penn	28	24	4	.857	1919-20	90	62
Iowa	12	0	12	.000	1907-08	53	84	Winona State	15	13	2	.867	1955-56	93	62
Iowa State	25	3	22	.120	1916-17	75	80	Wisconsin	4	1	3	.250	1981-82	58	64
Iowa Wesleyan	11	7	4	.636	1919-20	21	26	Wisconsin-Green Bay ..	16	6	10	.375	1978-79	50	62
Ithaca	1	1	0	1.000	1948-49	41	40	Wisconsin-LaCrosse ...	5	2	3	.400	1949-50	72	73
Kansas	1	0	1	.000	1973-74	60	94	Wisconsin-Milwaukee ...	3	1	2	.333	1941-42	67	66
Kansas Normal	4	1	3	.250	1907-08	14	26	Wisconsin-Platteville ...	2	1	1	.500	1978-79	68	72
Kansas State	8	1	7	.125	1948-49	59	72	Wisconsin-River Falls ..	3	2	1	.667	1948-49	53	55
Loras	27	14	13	.519	1942-43	68	57	Wisconsin- Steven Point	1	0	1	.000	1973-74	56	72
Louisiana State	1	1	0	1.000	1987-88	90	80	Youngstown	8	3	5	.429	1976-77	62	64
Luther	31	18	13	.581	1921-22	66	53	OTHERS	55	37	18	.672	—	—	—
Macalester	7	5	2	.714	1958-59	78	68								
MacMurray	2	2	0	1.000	1962-63	75	56								
Manhattanville	1	1	0	1.000	1978-79	48	40								
Mankato State	43	26	17	.605	1947-48	96	76								

Season by Season Review 1906-1988

1906-07 (5-4)		1915-16 No Record Coach - Allen P. Berkstresser		1923-24 (8-4)		1928-29 (12-5)	
36 Waterloo West	34			21 Hamilton	9	23 Cornell	34
48 Waterloo East	18			33 Hamilton	20	18 Coe	24
20 Lennox	33			23 William Penn	14	26 Columbia	20
23 Leander Clark	27			26 William Penn	22	24 Columbia	22
46 Leander Clark	31			25 Iowa Wesleyan	8	20 Luther	21
20 Coe	60			17 Parsons	13	33 Dubuque	21
37 Waterloo YMCA	33			10 Simpson	25	37 Parsons	29
28 Coe	39			19 Upper Iowa	14	43 William Penn	28
54 Charles City	34			15 Iowa Wesleyan	17	38 Upper Iowa	16
Coach - R.F. Seymour				31 Upper Iowa	17	21 Luther	27
1907-08 (4-4)				10 Simpson	22	41 Des Moines	30
23 Grinnell	51			12 Parsons	18	29 West Union	26
53 Drake	27			Coach - L.L. Mendenhall		25 Upper Iowa	19
44 Waterloo YMCA	29					26 Central	19
19 Grinnell	55					34 William Penn	25
26 Kansas Normal	32					25 Parsons	16
38 Leander Clark	23					27 Iowa State	29
29 Iowa	33					Coach - A.D. Dickinson	
73 Charles City	25						
Coach - R.F. Seymour							
1908-09 (5-7)							
53 Ellsworth	26						
44 Waterloo West	22						
19 Grinnell	53						
12 Iowa	40						
5 Grinnell	33						
32 Leander Clark	24						
43 Waterloo YMCA	20						
9 Iowa	46						
34 Leander Clark	27						
16 Missouri North	38						
9 Kansas Normal	24						
14 Des Moines YMCA	31						
Coach - R.F. Seymour							
1909-10 (4-3)							
23 Charles City	26						
11 Waterloo YMCA	27						
11 Iowa	34						
23 Kansas Normal	17						
34 Cornell	33						
22 Cornell	10						
31 Waterloo YMCA	20						
Coach - Clayton B. Simmons							
1910-11 No Records							
1911-12 (2-8)							
36 Lennox	11						
21 Coe	24						
25 Leander Clark	32						
17 Charles City	49						
8 Iowa	28						
19 Leander Clark	13						
16 Cornell	50						
17 Cornell	32						
9 Coe	35						
16 Iowa	21						
Coach - H.F. Pasini							
1912-13 (6-4)							
Coach - H.F. Pasini							
1913-14 (6-4)							
20 Iowa	21						
12 Drake	24						
22 Parsons	14						
23 St. Joseph	21						
25 Upper Iowa	29						
43 Charles City	15						
14 Iowa	27						
27 St. Joseph	13						
37 Drake	12						
34 Charles City	16						
Coach - Allen P. Berkstresser							
1914-15 (4-8)							
11 Grinnell	46						
16 Iowa	44						
17 Drake	21						
25 Des Moines	41						
19 Wisconsin Normal	12						
27 Upper Iowa	15						
33 Central	8						
14 Kansas Normal	26						
15 Dubuque	17						
22 Wisconsin Normal	36						
47 Dubuque Gorman	16						
20 Beloit	28						
Coach - Allen P. Berkstresser							
1915-16 No Record Coach - Allen P. Berkstresser							
1916-17 Partial Record Coach - Allen P. Berkstresser							
15 Iowa State	22						
1917-18 (5-5)							
29 Waterloo YMCA	13						
23 Cornell	34						
40 Dubuque	17						
20 Grinnell	19						
33 Coe	34						
17 Dubuque	13						
29 Upper Iowa	30						
21 Upper Iowa	13						
17 Coe	20						
15 Creighton	35						
No Coach Designated							
1918-19 (2-6)							
23 Camp Dodge	29						
14 Des Moines	12						
23 Cornell	25						
13 Coe	26						
17 Grinnell	18						
20 Des Moines	31						
19 Coe	16						
6 Upper Iowa	26						
Coach - Russell Glaesner							
1919-20 (7-9)							
15 Cedar Valley	14						
13 Cornell	22						
19 Iowa State	28						
28 William Penn	13						
32 Waterloo Legion	22						
12 Cornell	34						
31 Iowa Wesleyan	27						
18 Dubuque	36						
33 Parsons	15						
11 Dubuque	47						
24 Lennox	25						
33 Des Moines	16						
15 Lennox	18						
8 Des Moines	16						
22 Simpson	34						
32 Upper Iowa	8						
Coach - Ivan Doseff							
1920-21 (7-5)							
14 Parsons	24						
14 Iowa Wesleyan	29						
24 Lennox	22						
32 Buena Vista	6						
21 Morningside	14						
14 Des Moines	21						
18 Dubuque	35						
23 Lennox	15						
29 Iowa Wesleyan	5						
25 Upper Iowa	10						
20 Dubuque	34						
26 Buena Vista	11						
Coach - Ivan Doseff							
1921-22 (9-2)							
13 Luther	17						
24 Luther	18						
28 Simpson	24						
31 Still	14						
25 William Penn	8						
26 Buena Vista	17						
18 Upper Iowa	24						
23 Simpson	18						
20 William Penn	16						
26 Still	21						
20 Upper Iowa	16						
Coach - L.L. Mendenhall							
1922-23 (10-1)							
22 Cornell	21						
33 Still	16						
34 Luther	16						
27 William Penn	17						
15 Simpson	12						
23 Still	17						
28 Upper Iowa	13						
29 William Penn	17						
28 Simpson	19						
23 Cornell	24						
25 Upper Iowa	13						
Coach - L.L. Mendenhall							
1923-24 (8-4)							
21 Hamilton	9						
33 Hamilton	20						
23 William Penn	14						
26 William Penn	22						
25 Iowa Wesleyan	8						
17 Parsons	13						
10 Simpson	25						
19 Upper Iowa	14						
15 Iowa Wesleyan	17						
31 Upper Iowa	17						
10 Simpson	22						
12 Parsons	18						
Coach - L.L. Mendenhall							
1924-25 (10-1)							
20 Ellsworth	18						
26 Dubuque	24						
34 William Penn	16						
31 Upper Iowa	15						
27 Simpson	16						
38 Dubuque	25						
28 Parsons	22						
19 Upper Iowa	7						
22 Simpson	25						
27 Parsons	23						
29 William Penn	17						
Coach - A.D. Dickinson							
1925-26 (10-3)							
32 Central	22						
34 Iowa Wesleyan	14						
33 William Penn	31						
24 Central	14						
18 William Penn	25						
27 Simpson	24						
18 Upper Iowa	13						
20 Parsons	19						
20 Parsons	31						
36 Iowa Wesleyan	23						
37 Upper Iowa	12						
14 Luther	21						
35 Luther	24						
Coach - A.D. Dickinson							
1926-27 (6-7)							
22 Cornell	24						
14 Coe	15						
23 Coe	20						
16 Upper Iowa	24						
35 William Penn	22						
22 Central	37						
24 Iowa Wesleyan	19						
17 Parsons	27						
34 William Penn	33						
17 Parsons	2						

1933-34 (9-5)	
34 Columbia	17
34 Grinnell	33
27 Coe	18
22 Grinnell	30
34 Cornell	32
30 Cornell	35
29 Coe	31
20 Columbia	36
29 Simpson	27
35 Luther	21
31 William Penn	38
36 Luther	24
28 Simpson	24
42 William Penn	25
Coach - A.D. Dickinson	

1934-35 (6-10)	
25 Grinnell	24
20 William Penn	21
25 Coe	30
36 Luther	32
25 Cornell	37
42 Morningside	49
24 Grinnell	43
28 Simpson	25
24 Luther	29
47 Morningside	38
37 Cornell	48
31 Omaha	45
34 Simpson	31
29 Coe	33
29 William Penn	26
23 Omaha	42
Coach - A.D. Dickinson	

1935-36 (6-10)	
15 Coe	16
23 Morningside	22
28 South Dakota	41
32 South Dakota State	30
21 Coe	28
31 North Dakota	43
30 Morningside	33
27 South Dakota	26
37 South Dakota State	39
23 North Dakota State	31
29 North Dakota	52
25 North Dakota State	35
37 Omaha	26
21 Omaha	34
29 Luther	18
39 Luther	19
Coach - A.D. Dickinson	

1936-37 (5-7)	
22 Grinnell	18
21 Coe	22
23 North Dakota	25
38 Grinnell	46
36 South Dakota State	35
22 Morningside	25
16 Morningside	32
33 Omaha	24
23 North Dakota State	28
35 Coe	34
30 South Dakota	34
46 Omaha	31
Coach - A.D. Dickinson	

1937-38 (9-5)	
26 Iowa State	30
36 Washington University	32
46 Coe	41
40 Coe	21
28 Iowa State	35
33 Omaha	30
33 North Dakota	42
34 North Dakota State	25
29 South Dakota State	18
28 South Dakota	22
55 Omaha	43
29 Morningside	23
30 Hamline	33
34 Morningside	41
Coach - O.M. Nordly	

1938-39 (9-8)	
36 Coe	26
33 Hamline	35
51 Western Illinois	43
38 Iowa State	29
39 Coe	32
36 Grinnell	52
32 Iowa State	43
35 North Dakota	23
34 Morningside	48
25 Grinnell	29
38 South Dakota	50
41 South Dakota State	50
53 Omaha	24
45 North Dakota State	43
24 Omaha	19
32 West Illinois	58
42 Morningside	17
Coach - O.M. Nordly	

1939-40 (11-7)	
40 Coe	27
40 Grinnell	38
39 Coe	38
30 Northeast Missouri	28
37 Southwest Louisiana	29
23 Coe	29
28 Detroit	29
24 Western Illinois	34
36 South Dakota State	31
26 South Dakota	39
40 North Dakota State	44
32 North Dakota	30
43 Omaha	32
33 Grinnell	32
40 Morningside	33
40 Northeast Missouri	42
39 Omaha	48
40 Morningside	39
Coach - O.M. Nordly	

1940-41 (11-6)	
24 St. Thomas	35
49 Coe	38
49 Southwest Louisiana	24
32 Wayne State	29
49 North Dakota	40
50 Western Illinois	52
37 South Dakota	45
49 South Dakota State	36
27 Omaha	47
20 Chicago Technical	19
40 Coe	36
61 North Dakota State	53
24 Chicago Technical	22
56 Morningside	42
27 Omaha	19
36 Wayne State	41
41 Morningside	48
Coach - O.M. Nordly	

1941-42 (10-9)	
36 St. Thomas	44
31 Chicago Technical	34
33 Milwaukee Technical	50
44 Chicago Technical	33
22 Morningside	34
39 Grinnell	47
38 South Dakota State	37
40 Western Illinois	35
33 North Dakota State	44
43 Omaha	35
48 South Dakota	26
48 Luther	39
60 Western Illinois	45
50 North Dakota	38
34 North Dakota State	38
47 Omaha	42
21 Luther	32
35 Morningside	42
48 Grinnell	31
Coach - O.M. Nordly	

1942-43 (3-9)	
35 Loras	50
27 South Dakota State	46
36 Loras	38
44 Grinnell	28
33 Iowa State	34
28 North Dakota	32
58 Augustana	36
32 South Dakota	35
33 Morningside	36
42 South Dakota State	46
38 Augustana	40
50 Morningside	42
Coach - O.M. Nordly	

1943-44 No Basketball (War Years)

1944-45 No Basketball (War Years)

1945-46 (13-7)	
96 Grinnell	32
33 Drake	36
75 St. Ambrose	32
58 Northern Illinois	38
60 South Dakota State	28
61 Simpson	39
40 South Dakota State	49
53 Augustana	41
48 Loras	43
50 South Dakota	45
47 Morningside	49
52 Simpson	44
46 Augustana	32
45 Saint Ambrose	35
46 Ottumwa P-F	42
38 Hamline	51
37 Ottumwa P-F	71
43 Loras	56
58 Montana State	42
22 Pepperdine	64
Coach - O.M. Nordly	

1946-47 (6-14)	
53 Ottumwa P-F	40
44 Hamline	48
36 Iowa State	47
47 St. Ambrose	37
39 Western Illinois	56
35 Northern Illinois	37
36 Emporia	46
48 Ottumwa P-F	51
35 Milwaukee Tech College	44
42 North Dakota	45
49 North Dakota State	42
60 South Dakota State	53
34 Augustana	35
36 Western Michigan	45
46 Morningside	42
48 South Dakota State	67
62 St. Ambrose	44
42 Western Illinois	49
54 Western Michigan	63
42 Augustana	46
Coach - O.M. Nordly	

1947-48 (14-6)	
49 Drake	58
54 South Dakota	29
53 North Dakota	39
45 Simpson	44
52 Luther	38
48 Gustavus Adolphus	53
68 Mankato State	59
69 South Dakota State	42
47 Iowa State	52
49 North Dakota State	40
42 South Dakota	33
71 Morningside	49
69 Luther	43
39 Augustana	37
37 South Dakota State	41
40 Luther	48
45 Augustana	44
41 Morningside	40
58 Luther	42
58 San Jose State	64
Coach - O.M. Nordly	

1948-49 (16-6)	
63 Upper Iowa	35
60 South Dakota	46
52 Nebraska	63
49 St. Olaf	35
41 Ithaca	40
47 Kansas State	54
56 Mankato State	52
69 St. John's	45
57 North Dakota	41
47 South Dakota State	35
42 Augustana	40
54 South Dakota State	46
53 Wisconsin-River Falls	55
71 North Dakota State	52
51 North Dakota	60
60 Carleton	48
55 Morningside	57
61 Loras	52
51 Augustana	34
62 Morningside	42
65 Wisconsin-River Falls	64
49 Emporia	63
Coach - O.M. Nordly	

1949-50 (16-5)	
77 Central	20
70 St. Olaf	56
69 Central	47
54 Nebraska	60
63 North Dakota	66
64 Fresno State	42
48 Wisconsin-LaCrosse	43
63 Wisconsin-River Falls	49
68 South Dakota State	59
68 South Dakota	43
75 Morningside	56
66 North Dakota	70
57 North Dakota State	48
59 Loras	64
57 North Dakota State	45
44 South Dakota	60
65 Morningside	53
85 Augustana	44
62 Augustana	59
67 South Dakota State	66
59 Carleton	43
Coach - O.M. Nordly	

1950-51 (14-9)	
57 Mankato State	39
48 Carleton	60
57 Upper Iowa	43
38 Wisconsin-LaCrosse	48
60 North Dakota	51
55 Nebraska	63
57 Hastings	58
46 Hastings	49
60 Grinnell	63
56 North Dakota State	54
59 Augustana	52
61 South Dakota	48
55 Morningside	53
54 Loras	51
50 North Dakota State	39
71 Morningside	60
51 South Dakota	55
51 South Dakota State	41
42 South Dakota State	55
56 Augustana	39
45 North Dakota State	40
57 North Dakota	63
42 Augustana	38
Coach - O.M. Nordly	

1951-52 (14-10)	
46 North Central	57
44 Nebraska	60
70 Wartburg	56
58 Mankato State	56
53 St. Thomas	51
74 North Dakota	53
72 Coe	49
62 Luther	60
67 St. Thomas	51
63 South Dakota State	53
51 South Dakota	48
54 North Dakota	55
57 North Dakota State	60
46 Grinnell	54
73 St. Ambrose	57
39 North Dakota State	37
63 Morningside	93
51 South Dakota	52
54 Augustana	58
52 South Dakota State	50
54 Augustana	58
52 South Dakota State	50
74 Augustana	60
57 Morningside	58
69 Loras	68
48 Carleton	53
Coach - O.M. Nordly	

1952-53 (14-11)		1956-57 (12-10)		1960-61 (16-5)		1964-65 (16-7)	
51 St. Thomas	83	66 Loras	77	68 Nebraska	78	54 Iowa State	50
65 North Central	83	59 Cornell	72	65 Macalester	54	62 Mankato State	64
41 Mankato State	77	79 Winona State	81	75 Northern Illinois	56	78 Macalester	68
66 Wartburg	73	71 North Dakota	48	79 North Dakota State	58	48 Southern Illinois	67
66 Loras	55	72 North Dakota State	54	96 St. Ambrose	60	71 Washington University	82
74 North Dakota	65	75 Northwest Missouri	62	100 Wartburg	53	53 North Dakota	69
74 Simpson	69	68 Luther	64	63 North Dakota	65	87 Western Illinois	73
57 St. Thomas	74	91 Wartburg	74	87 North Dakota State	81	83 Northern Illinois	69
68 South Dakota	52	67 Wisconsin-LaCrosse	65	80 Loras	53	106 Wartburg	80
66 Grinnell	69	60 South Dakota	87	71 South Dakota	66	66 South Dakota	77
58 Carleton	67	72 Morningside	78	69 South Dakota State	77	66 Morningside	72
67 North Dakota State	59	62 Wartburg	59	87 Morningside	64	104 Winona State	85
66 South Dakota	60	71 North Dakota State	65	71 South Dakota	69	76 South Dakota State	74
80 Morningside	77	52 South Dakota	55	83 Morningside	49	82 North Dakota State	69
58 South Dakota State	51	62 South Dakota State	70	81 South Dakota State	82	69 North Dakota State	66
67 Augustana	60	53 South Dakota State	82	71 Augustana	59	60 North Dakota	63
40 South Dakota State	66	67 Augustana	76	79 Augustana	53	68 Northern Illinois	64
71 North Dakota State	65	65 Cornell	60	59 Mankato State	81	73 Augustana	68
73 North Dakota	85	64 Augustana	55	86 Winona State	67	88 South Dakota State	79
90 Morningside	72	51 Morningside	60	80 North Dakota	66	93 South Dakota	67
79 Augustana	63	76 Grinnell	67	86 Wartburg	64	80 Western Illinois	63
62 Carleton	73	88 North Dakota	78	Coach - James Witham		74 Augustana	71
70 Cornell	57	Coach - James Witham		1961-62 (19-5)		103 Morningside	86
90 St. Ambrose	78	1957-58		83 Macalester	57	Coach - Norman Stewart	
57 Stetson	75	85 Detroit Tech	68	64 Winona State	60	1965-66 (13-7)	
Coach - O.M. Nordly		57 Northwest Missouri	52	78 Western Illinois	75	62 Mankato State	56
1953-54 (6-15)		54 Washburn	65	69 Parsons	66	43 Southern Illinois	68
61 Cornell	65	61 Cornell	62	95 Illinois State	76	74 Northeast Missouri	70
62 Wartburg	64	51 North Dakota State	70	75 Cornell	51	54 Iowa State	73
61 North Dakota	71	61 North Dakota	47	67 South Dakota State	73	68 North Dakota State	74
71 Loras	89	65 Mankato State	55	67 Morningside	72	55 North Dakota	86
42 St. Thomas	87	57 Wartburg	54	87 South Dakota	97	29 North Dakota	49
70 St. Thomas	86	62 Grinnell	52	84 Loras	49	78 Morningside	54
54 Macalester	62	71 Loras	73	73 North Dakota State	51	56 South Dakota State	67
64 South Dakota	48	66 Cornell	79	85 South Dakota	60	84 Wartburg	60
61 North Dakota State	83	67 South Dakota State	72	92 Augustana	68	62 South Dakota	49
61 North Dakota	53	69 Augustana	70	71 North Dakota State	58	69 Augustana	64
73 North Dakota State	65	50 South Dakota	62	85 North Dakota	79	56 South Dakota State	75
46 South Dakota	61	58 North Dakota State	65	92 Wartburg	67	88 North Dakota State	74
69 Morningside	79	56 North Dakota	65	74 South Dakota State	66	69 North Dakota	61
82 Grinnell	84	72 Morningside	90	68 Augustana	71	80 South Dakota State	67
65 Augustana	50	70 South Dakota	84	84 Mankato State	74	70 South Dakota	57
63 South Dakota State	70	62 Mankato State	56	98 Morningside	74	78 Morningside	62
58 Morningside	66	94 Morningside	55	78 North Dakota	60	86 Augustana	75
58 South Dakota State	54	56 Wartburg	62	81 Augustana	78	93 Morningside	56
87 Augustana	63	69 South Dakota State	83	81 Hamline	68	Coach - Norman Stewart	
57 Mankato State	66	65 Augustana	51	77 Nebraska Wesleyan	78	1966-67 (11-11)	
65 Cornell	84	Coach - James Witham		Coach - Norman Stewart		78 Iowa State	79
Coach - O.M. Nordly		1958-59 (11-12)		1962-63 (15-8)		85 Western Illinois	80
1954-55 (11-11)		53 Northwest Missouri	54	76 Macalester	65	58 Southern Illinois	93
100 Loras	76	57 Macalester	70	91 Winona State	55	84 Bemidji State	67
74 Wartburg	70	67 North Dakota	59	83 Western Illinois	69	62 Mankato State	64
73 Southwest Kansas	82	107 North Dakota State	109	59 Nebraska	78	79 Northeast Missouri	61
63 North Dakota State	78	71 Cornell	64	81 Bemidji State	70	88 Western Illinois	69
67 North Dakota	71	65 Mankato State	59	89 Parsons	75	76 South Dakota State	64
94 Augustana	66	85 Gustavus Adolphus	78	66 Cornell	82	56 North Dakota State	64
78 Morningside	71	61 Wartburg	64	80 MacMurray	67	73 South Dakota	83
49 North Dakota State	66	74 North Dakota State	72	73 Morningside	68	74 Morningside	71
83 Cornell	93	72 Morningside	68	66 South Dakota	83	64 South Dakota	90
64 South Dakota	61	73 Cornell	74	89 Augustana	61	58 North Dakota	64
60 Cornell	82	58 South Dakota	63	71 North Dakota	76	71 North Dakota State	64
73 Loras	81	69 Augustana	52	68 North Dakota State	65	74 Morningside	68
76 North Dakota State	70	57 South Dakota	69	74 South Dakota	59	85 South Dakota	80
67 South Dakota	68	75 Morningside	90	68 Augustana	64	70 South Dakota State	75
74 Morningside	83	75 South Dakota State	82	73 South Dakota State	83	60 Augustana	86
83 South Dakota State	65	70 Augustana	67	79 South Dakota State	84	81 Augustana	53
70 South Dakota State	98	77 South Dakota State	99	63 Loras	71	64 North Dakota	92
87 Augustana	86	73 Wartburg	78	62 Mankato State	79	69 North Dakota State	86
85 Grinnell	88	68 Loras	85	79 Morningside	66	90 South Dakota	81
89 North Dakota	71	95 Omaha	73	75 Wartburg	65	Coach - Norman Stewart	
103 Morningside	71	80 Hamline	78	84 North Dakota	69	1963-64 (23-4)	
95 Augustana	57	73 North Dakota	71	92 North Dakota State	77	80 Buena Vista	58
Coach - Stanley Hall		Coach - James Witham		Coach - Norman Stewart		59 Iowa State	54
1955-56 (8-11)		1959-60 (15-8)		1966-67 (11-11)		86 Winona State	75
52 Grinnell	73	72 Northeast Missouri	86	78 Iowa State	79	71 Mankato State	59
75 Cornell	72	75 Macalester	65	85 Western Illinois	80	78 North Dakota State	51
63 Winona State	52	71 Northern Illinois	81	58 Southern Illinois	93	63 North Dakota	62
70 North Dakota	75	74 Illinois State	87	84 Bemidji State	67	85 Wartburg	59
75 Wartburg	91	78 North Dakota	53	62 Mankato State	64	73 Western Illinois	68
86 Wisconsin-LaCrosse	102	74 Grinnell	65	79 Northeast Missouri	61	70 Northern Illinois	59
81 North Dakota State	86	76 Northern Illinois	62	88 Western Illinois	69	75 MacMurray	56
66 North Dakota State	87	69 Mankato State	63	76 South Dakota State	64	65 Western Illinois	75
81 South Dakota	58	75 South Dakota	86	56 North Dakota State	64	96 South Dakota State	74
76 North Dakota State	71	72 South Dakota State	82	73 South Dakota	83	90 Morningside	62
79 Loras	69	72 Augustana	76	64 South Dakota	90	89 North Dakota State	62
59 Augustana	72	85 North Dakota State	62	58 North Dakota	64	82 South Dakota	74
56 South Dakota State	93	101 Morningside	69	71 North Dakota State	64	88 Northern Illinois	80
81 Augustana	69	73 South Dakota	77	74 Morningside	68	89 Augustana	48
70 South Dakota State	88	87 South Dakota State	79	85 South Dakota	80	79 Morningside	63
72 Morningside	67	67 Omaha	60	74 Morningside	68	96 South Dakota	84
64 South Dakota	73	90 North Dakota State	82	85 South Dakota	80	101 North Dakota	79
75 Cornell	90	71 North Dakota	61	70 South Dakota State	75	51 South Dakota State	83
88 Morningside	79	62 Wartburg	69	60 Augustana	86	80 Augustana	75
Coach - Stanley Hall		90 Morningside	64	81 Augustana	53	71 Washington University	56
1955-56 (8-11)		78 Loras	51	64 North Dakota	92		
1955-56 (8-11)		73 Augustana	61	69 North Dakota State	86		
1955-56 (8-11)		73 Hamline	64	90 South Dakota	81		
1955-56 (8-11)		Coach - James Witham		Coach - Norman Stewart			

1967-68 (15-7)	
111 Culver-Stockton	80
97 Mankato State	67
73 Iowa State	99
87 Western Illinois	74
88 South Dakota	68
69 North Dakota	90
105 North Dakota State	86
71 South Dakota	69
74 North Dakota State	71
72 North Dakota	85
119 Augustana	98
89 Central Missouri State	74
91 North Dakota State	64
78 South Dakota	89
94 Morningside	73
102 South Dakota State	87
78 South Dakota State	121
77 Augustana	79
111 Western Illinois	79
78 Central Missouri State	79
94 North Dakota	77
81 Morningside	68
Coach - Zeke Hogeland	

1968-69 (15-9)	
89 Westmar	61
67 Gustavus Adolphus	78
80 Montana State	82
75 Montana	85
90 Upper Iowa	70
71 South Dakota State	84
68 Augustana	75
101 Augustana	84
68 South Dakota State	80
72 North Dakota	77
73 South Dakota State	92
89 Gustavus Adolphus	61
81 Morningside	76
66 South Dakota	59
105 Western Illinois	69
99 North Dakota State	75
55 Southern Illinois	73
99 South Dakota	90
85 North Dakota	60
90 North Dakota State	85
80 Mankato State	66
109 Morningside	63
108 Augustana	77
71 North Dakota	60
Coach - Zeke Hogeland	

1969-70 (13-12)	
65 Upper Iowa	76
70 Buena Vista	59
65 Central	63
67 Wartburg	83
67 South Dakota State	74
76 South Dakota	80
99 North Dakota	82
68 Mankato State	50
55 South Dakota State	56
59 North Dakota	65
67 Wayne State	89
72 North Dakota State	81
66 North Dakota	71
72 Mankato State	63
71 North Dakota State	67
85 Western Illinois	100
79 Loras	76
83 Morningside	73
74 Morningside	71
70 South Dakota	81
83 Central Missouri State	74
69 Augustana	66
72 South Dakota State	95
82 Augustana	67
59 Mankato State	55
Coach - Zeke Hogeland	

1970-71 (6-20)	
65 Bemidji State	69
81 Southern Illinois	107
71 Nebraska	95
70 Wayne State	66
69 Western Illinois	82
74 Washington (St. Louis)	61
62 Central Missouri	96
75 North Dakota State	77
67 Mankato State	82
82 North Dakota	85
78 Mankato State	84
58 Morningside	73
100 South Dakota	92
85 North Dakota State	100
77 North Dakota	93
73 Loras	86
71 Bradley	117
91 Augustana	82
78 South Dakota State	96
88 South Dakota State	106
86 Augustana	93
71 North Dakota State	73
91 North Dakota	74
78 Morningside	65
92 South Dakota	108
72 Mankato State	86
Coach - Zeke Hogeland	

1971-72 (10-13)	
87 Minnesota-Duluth	82
56 Eastern Illinois	69
91 Western Illinois	101
76 Eastern Illinois	79
98 Central Missouri State	71
54 South Dakota	82
72 North Dakota State	80
79 Mankato State	81
91 Morningside	60
74 South Dakota	80
65 North Dakota State	61
61 North Dakota	75
79 Western Illinois	82
75 Augustana	80
72 South Dakota State	78
78 Augustana	65
85 South Dakota State	81
87 North Dakota State	75
61 North Dakota	76
85 Morningside	74
89 South Dakota	77
67 Mankato State	62
50 Mankato State	62
Coach - Zeke Hogeland	

1972-73 (11-13)	
75 Wayne State	60
82 Ball State	89
92 Central Ohio	59
94 Central Missouri	109
67 Northern South Dakota	74
73 Mankato State	59
73 Augustana	69
54 Mankato State	59
101 Augustana	78
67 South Dakota State	78
75 Eastern Illinois	66
64 North Dakota State	76
63 North Dakota	68
68 Bemidji State	69
68 South Dakota	80
90 Morningside	77
66 Eastern Illinois	96
65 Mankato State	61
58 South Dakota State	89
85 Augustana	104
62 North Dakota	74
91 North Dakota State	81
83 Morningside	61
79 South Dakota	77
Coach - Zeke Hogeland	

1973-74 (4-22)	
56 Wisconsin-Stevens Point	72
65 Central Missouri State	96
60 Kansas	94
60 Western Illinois	64
99 Westmar	66
55 Nebraska	73
54 North Dakota	57
71 Mankato State	70
59 Augustana	87
64 Mankato State	73
63 Augustana	80
76 South Dakota State	98
55 North Dakota State	63
56 North Dakota	65
51 Eastern Illinois	81
76 South Dakota	86
64 Morningside	75

84 Briar Cliff	67
64 Mankato State	83
68 South Dakota State	67
48 Augustana	60
57 Western Illinois	101
61 North Dakota	75
65 North Dakota State	97
77 Morningside	82
79 South Dakota	80
Coach - James Berry	

1974-75 (6-20)	
91 Central Missouri State	90
72 Western Michigan	101
70 Nebraska-Omaha	80
77 Western Illinois	85
50 Eastern Illinois	78
70 Iowa State	123
67 Loras	79
63 Morningside	77
53 North Dakota	78
63 South Dakota State	71
61 Mankato State	58
66 Augustana	78
71 South Dakota State	85
46 North Dakota State	94
65 North Dakota	67
88 South Dakota	90
82 Morningside	65
65 Briar Cliff	83
93 Mankato State	92
68 South Dakota State	86
73 Augustana	77
98 Western Illinois	78
47 North Dakota	68
66 North Dakota State	77
86 Morningside	83
73 South Dakota	76
Coach - James Berry	

1975-76 (9-17)	
88 Dubuque	72
70 Loras	73
74 Nebraska-Omaha	76
61 Western Michigan	91
67 Wisconsin-Mil.	66
61 Augustana	68
59 South Dakota State	72
73 Morningside	81
73 Western Illinois	99
84 Mankato State	68
66 Illinois State	102
68 Augustana	67
68 South Dakota State	85
70 North Dakota State	71
69 North Dakota	88
79 South Dakota	97
80 Morningside	86
66 Mankato State	80
69 Eastern Illinois	77
77 South Dakota State	71
73 Augustana	65
77 North Dakota	98
85 North Dakota State	97
95 Morningside	74
112 South Dakota	84
95 Western Illinois	94
Coach - James Berry	

1976-77 (9-18)	
67 Loras	63
66 Eastern Illinois	72
79 St. Ambrose	68
69 Western Illinois	67
74 Augustana (Ill.)	75
68 Nebraska-Omaha	77
70 Mankato State	79
85 South Dakota State	84
78 Augustana (S.D.)	74
46 Youngstown State	48
70 Mankato State	102
61 Illinois State	74
68 Augustana (S.D.)	70
68 South Dakota State	78
58 North Dakota State	79
62 North Dakota	65
77 Nebraska-Omaha	70
82 South Dakota	87
66 Morningside	63
60 Western Illinois	64
84 Mankato State	72
78 South Dakota State	87
83 Augustana (S.D.)	96
62 North Dakota	66
86 North Dakota State	80
78 Morningside	86
83 South Dakota	85
Coach - James Berry	

1977-78 (15-12)	
88 Loras	84
60 Western Michigan	68
83 Western Illinois	99
96 Missouri-St. Louis	79
65 Wichita State	81
84 North Dakota State	82
55 Morningside	61
71 Augustana (S.D.)	68
79 Missouri-St. Louis	63
68 Nebraska-Omaha	79
77 Augustana (Ill.)	92
64 Augustana (S.D.)	69
61 South Dakota State	47
77 Youngstown State	65
59 North Dakota State	58
51 North Dakota	49
67 South Dakota	58
64 Morningside	62(ot)
61 Nebraska-Omaha	61
49 South Dakota State	56
65 Augustana	51
76 Western Illinois	81
60 North Dakota	71
69 North Dakota State	63
83 Morningside	67
79 South Dakota	67
76 Illinois State	82
Coach - James Berry	

1978-79 (18-11)	
82 Wisconsin-Platteville	77
53 Kansas State	82
90 Cornell (IA)	55
84 Northeast Missouri	77
110 Elmhurst	71
79 Augustana (IL)	76
62 South Dakota	74
88 Minnesota-Duluth	71
93 Savannah State	81
101 Armstrong State	107(ot)
72 Biscayne	74(ot)
48 Manhattanville	40
85 Florida South	70
74 South Dakota	76
62 Northern Michigan	71
81 Eastern Illinois	72
71 Western Illinois	63
70 Akron	65
75 Youngstown State	65
68 Northeast Missouri	77
90 Northern Michigan	76
85 Morningside	63
67 Western Illinois	78
67 Eastern Illinois	71
73 St. Louis U.	62
61 Youngstown State	63
88 Akron	70
84 Nebraska-Omaha	72
50 Wisconsin-Green Bay	56
Coach - James Berry	

1979-80 (12-13)	
72 Wisconsin-LaCrosse	73(ot)
38 Kansas State	84
46 Iowa	78
79 Winona State	45
83 Morningside	47
68 Cornell (IA)	51
78 Western Michigan	63
68 Loras	57
66 New Orleans	72(ot)
64 Centenary	65
57 Arkansas State	71
54 Augustana (IL)	71
69 Valparaiso	55
53 Eastern Illinois	77
84 Western Illinois	71
96 St. Ambrose	61
69 Youngstown State	72
58 Northern Michigan	67
78 Southeastern Louisiana	68
64 Northern Michigan	71
47 Western Illinois	63
46 Eastern Illinois	47
56 Illinois State	77
70 Youngstown State	65
73 St. Francis	57
Coach - James Berry	

1980-81 (8-19)	
66 Alabama	93
54 Kansas State	72
52 Missouri Western	55
69 Iowa State	83
51 Centenary	67
53 Eastern Kentucky	73
60 Augustana (IL)	53
53 Portland State	75
77 Montana State at Portland	70
63 Arkansas State	58
52 Iowa	86
55 New Orleans	67
61 Southeastern Louisiana	64
57 Arkansas State	78
75 Athletes in Action-Canada	101
70 Pan American	94
58 Valparaiso	61(ot)
65 Campbell	64
45 N. Carolina-Wilmington	48(ot)
54 Loras	52
70 Centenary	69
58 Valparaiso	54(2 ot)
63 Illinois State	65
71 Pan American	69(ot)
62 North Carolina-Wilmington	64
64 Western Kentucky	69
64 Campbell	65(ot)
44 Illinois State	64
Coach - James Berry	

1981-82 (12-15)	
50 @ Kansas State	86
54 Winona State	53(ot)
36 @ Arkansas State	58
66 Luther	53
53 @ Iowa	84
53 @ Wisconsin	65
58 @ Drake	62
82 Cornell University	70
42 Nebraska	53
69 Eastern Kentucky	60
65 @ Iowa State	78
56 Arkansas State	49
54 @ Wisconsin-Green Bay	64
67 Chicago State	64
68 Eastern Illinois	63
49 @ N. Carolina-Wilmington	63
76 Valparaiso	70
71 Western Illinois	68
68 Wisconsin-Green Bay	61
70 @ Valparaiso	65
84 U.S. International	64
58 N. Carolina-Wilmington	60
39 @ Illinois State	62
65 @ Eastern Illinois	74
67 Western Kentucky	75
56 @ Notre Dame	86
73 @ Western Illinois	92
Coach - James Berry	

1982-83 (13-18)	
69 Wayne State (NE)	49
69 @ Wisconsin	76
57 @ Western Kentucky	63
61 St. Francis (PA) (n)	66
63 Arkansas State	58
63 @ Wisconsin-Green Bay	73
65 @ Drake	73
102 Bemidji State	64
60 Illinois State	66
57 @ Hawaii	62 OT
55 Western Illinois (n)	77
66 Abilene Christian (n)	56
50 @ Iowa State	73
62 @ Missouri	91
48 @ Kansas State	69
82 Illinois-Chicago	70
77 Valparaiso	52
53 @ Western Illinois	67
61 @ Eastern Illinois	73
47 @ Arkansas State	53
69 Wisconsin-Green Bay	56
71 Eastern Illinois	67
96 Winona State	70
85 @ Valparaiso	64
60 Pan American	51
63 Beloit	48
69 Western Illinois	77
63 @ Southwest Missouri State	72
60 @ Pan American	61
66 Southwest Missouri State	60
51 @ Notre Dame	75
Coach — James Berry	

1983-84 (18-10)	
78 Palmetto A&U (Ex)	56
88 Wayne State (NE)	70
83 Westmar	67
60 Wisconsin	59
67 Drake	55
58 Georgia (n)	80
86 Austin Peay (n)	71
64 @ Nebraska	90
78 George Williams	55
46 @ Illinois State	67
67 Kansas State	64
75 @ Iowa State	91
65 @ Missouri	80
81 Illinois-Chicago	79
59 Western Illinois	52
45 @ Southwest Missouri State	62
65 Eastern Illinois	60
68 Cleveland State	56
78 @ Illinois-Chicago	90
53 @ Valparaiso	47
71 @ Cleveland State	68
54 Wisconsin-Green Bay	53
67 @ Wisconsin-Green Bay	62
87 Valparaiso	71
95 Winona State	69
59 Southwest Missouri State	51
70 @ Western Illinois	83
64 @ Eastern Illinois	100
79 Cleveland State (n)	93 OT
Coach - James Berry	

1984-85 (12-16)	
70 Brandon (Ex)	51
64 South Carolina State	61 OT
57 Youngstown State	70
79 Illinois Benedictine	60
59 @ Kansas State	72
85 Aurora College	52
50 Central Michigan (n)	51
52 Howard (n)	62
58 Chicago	41
56 Missouri	70
61 Iowa State	69
63 @ Eastern Illinois	82
62 @ Southwest Missouri State	57
69 Winona State	52
64 Cleveland State	66
66 Valparaiso	53
74 Illinois-Chicago	73
62 @ Wisconsin-Green Bay	76
70 Pan American	68
60 @ Western Illinois	75
59 @ Pan American	83
82 Eastern Illinois	90
54 Southwest Missouri State	62
63 @ Cleveland State	79
56 @ Valparaiso	52
73 @ Illinois-Chicago	77
79 Wisconsin-Green Bay	68
79 Western Illinois	70
65 @ Eastern Illinois	68
Coach - James Berry	

1985-86 (8-19)	
94 Rockford College	55
82 South Carolina State	60
82 Prairie View A&M	58
60 @ Iowa State	83
65 @ Evansville	71
62 @ Youngstown State	64
75 Elmhurst	68
69 @ San Diego	83
86 @ Pepperdine	94
68 St. Francis (IL)	70
66 Eastern Illinois	67
65 SW Missouri State	73
88 @ Cleveland State	102
71 @ Valparaiso	70
87 Illinois-Chicago	92
69 Wisconsin-Green Bay	61
53 @ DePaul	96
64 Western Illinois	83
75 Winona State	55
52 @ Eastern Illinois	68
69 @ SW Missouri State	76
65 Cleveland State	80
75 Valparaiso	58
73 @ Illinois-Chicago	90
52 @ Wis-Green Bay	67
72 @ Western Illinois	74
68 Cleveland State (n)	73
Coach - James Berry	

1986-87 (13-15)	
90 Yugoslav-Red Star	93
(Exhib.)	
72 MD-Baltimore County	54
62 @ St. Louis University	74
68 Wisconsin-Platteville	72
84 Coppin State	62
60 @ Iowa State	79
52 @ Drake	86
94 Florida International	81
100 Concordia (NE)	78
71 @ California-Santa Barbara	85
68 @ San Diego State	66
72 @ Northern Illinois	83
69 Winona State	70
72 SW Missouri State	80
76 @ Valparaiso	73
68 @ Illinois-Chicago	79
58 Wis-Green Bay	59
99 Northern Illinois	79
96 @ Eastern Illinois	66
63 @ Western Illinois	59
81 Cleveland State	79 OT
52 @ SW Missouri State	75
76 Valparaiso	71
89 Illinois-Chicago	85
62 @ Wis-Green Bay	73
55 Eastern Illinois	65
67 Western Illinois	65
72 @ Cleveland State	81
69 WI-Green Bay (n)	75
Coach - Eldon Miller	

1987-88 (10-18)	
90 William Penn	62
75 Iowa State	80
83 @ Dayton	88
93 Winona State	62
71 (n) Gonzaga	67
77 @ Drake	88
96 Mankato State	76
66 @ Northern Illinois	85
90 (n) Louisiana State	80
56 (n) Wisconsin	64
69 @ Illinois at Chicago	73 OT
90 Morningside	74
67 @ Southwest Missouri State	75
86 Valparaiso	80 2OT
73 Evansville	88
88 Illinois at Chicago	75
51 @ Wisconsin-Green Bay	69
126 Eastern Illinois	121 4OT
71 Western Illinois	73
82 @ Cleveland State	110
78 Southwest Missouri State	93
81 @ Valparaiso	77
70 St. Louis University	91
50 Wisconsin-Green Bay	62
66 @ Eastern Illinois	78
63 Western Illinois	66
81 Cleveland State	86 OT
83 Northern Illinois	84
Coach — Eldon Miller	

UNI-Dome

Not a Nice Place to Visit

If there's one thing tougher than getting presidential candidates to talk about the issues, it's being a visitor trying to win in the UNI-Dome. The Panthers have their own brand of politics, led by head coach Eldon Miller.

Looking all the way back to when the UNI-Dome was first opened, the Panthers are 112-51 at home in the Dome for a 69 percentage. That percentage has decreased some in recent years because of UNI convincing upper echelon teams of playing in Cedar Falls. But nonetheless, the UNI-Dome is a very tricky place to play basketball.

The UNI-Dome (the prefix stands for University of Northern Iowa as well as meaning one and unique) combines the features of three buildings — a football stadium, field house and large auditorium. It contains facilities to hold a variety of events such as concerts, exhibitions, trade shows, pageants, rallies and convocations, as well as football, basketball and softball games and wrestling and track meets.

The Dome has hosted such events as the NCAA gymnastic and wrestling championships, the Iowa High School All-Star Basketball games, the Iowa High School football playoffs, concerts by Dolly Parton, the Eagles, REO Speedwagon, Fleetwood Mac and The Rolling Stones, to mention a few, antique car shows, tractor pulls and many other non-athletic events.

The Dome's air-supported, Fiberglass fabric roof, constructed by Owens-Corning Fiberglass Corp., was erected at a cost equal to half that of conventional roof construction. And because of the Dome's translucence, ample natural light is available during daylight hours resulting in a sizeable savings on utility costs.

The UNI-Dome was designed with "something for everyone". Its artificial turf for football games can be installed in a minimum of 36 hours. Underneath, on a synthetic floor area, are basketball and tennis courts and an eight-lane, 220-yard oval running track. As many as 12 tennis matches and two basketball games could be played simultaneously.



Approximately 16,400 spectators can be seated for football and 11,000 for courtside activities. For stage activities, such as commencements, concerts and speakers' series, total capacity — using movable bleachers and chairs — can reach 25,000.

The 168,000-square foot Dome, which rises 124 feet above the arena floor, is supported entirely by a network of 12 stranded steel cables and air blowers. A concrete and steel ring around the top of the 70 foot high stadium wall holds the cables. The cables weigh around 47 tons.

The roof of the Dome is made of about 49 tons of woven Fiberglass coated with Teflon. Approximately 60 percent of the Dome has an inner liner of fabric that provides acoustical as well as thermal benefits.

A spacious press box atop the east stands has facilities for 20 radio stations, television capabilities and seating for up to 125 people. A photography darkroom, photo bay, concession area and scouting booths are other features. Two huge scoreboards flash messages and information to spectators throughout the events.

The west press box provides a meeting room for the UNI Athletic Club. A new meeting room at the Northeast concourse level of the arena is being constructed for a meeting room, primarily for use by the football team. Currently, an enclosed passageway connects the Dome with the Physical Education Center for locker facilities.

UNI at the UNI-Dome

Season	W-L	Pct.
1975-76	5-0	1.000
1976-77	7-5	.583
1977-78	8-4	.667
1978-79	11-2	.846
1979-80	7-4	.636
1980-81	5-6	.455
1981-82	11-3	.786
1982-83	11-2	.846
1983-84	14-0	1.000
1984-85	10-6	.625
1985-86	7-6	.462
1986-87	9-5	.643
1987-88	7-8	.467
	112-51	.687

Management

A university and athletic program need sound direction and leadership. The Panthers have the ingredients for success starting at the top.

Dr. Constantine W. Curris assumed the Presidency of the University of Northern Iowa in August, 1983. He is only the seventh chief executive in the University's 108-year history.

Known as "Deno" to the University community, he has emphasized four major themes for the University's development: 1) leadership in strengthening teacher education; 2) development of the School of Business as part of Iowa's economic resurgence; 3) a renewed emphasis upon quality in undergraduate education; and 4) expansion of international studies to prepare students for life in the 21st century.

Prior to assuming the UNI presidency, Curris served 10 years as president of Murray State University in Kentucky. His tenure was characterized by expanding enrollments, extensive academic development and professional accreditation and the development of nationally recognized programs in academic advising and student services. In 1983, the Murray State Board of Regents designated the University's new eight-million-dollar student center as the Curris Center.

Other professional experiences include serving as Dean of Students at Marshall University, Vice-President and Academic Dean of both Midway (KY) College and the West Virginia Institute of Technology and a year's service as Director of Educational Programs for the West Virginia State Board of Education.

Curris received a bachelor's degree magna cum laude in political science with a minor in speech communication from Kentucky in 1962. He received a master's in political science with a public administration emphasis from Illinois in 1965 and his Ed.D. degree in higher education with minors in student personnel services and public policy from Kentucky in 1967.



Curris serves as Trustee-Emeritus of Midway College and was a charter member of the National Small Business Development Center Advisory Board. He currently serves as a commissioner of the American Council on Education's Commission on Educational Credit and Credentials and on the Committee on Policies and Purposes of the American Assoc. of State Colleges and Universities. He recently served as chairman of the Task Force on Teacher Education and Certification appointed by the Iowa State Board of Public Instruction and now is serving as a member of the First in the Nation in Education Foundation Governing Board on appointment by the Governor. He serves as an ex-officio member of the Iowa Department of Economic Development Board and is a member of Rotary International.

Robert A. Bowlsby was selected Director of Athletics in mid-February, 1984, after serving as Assistant Athletic Director for Facilities and interim AD when Stan Sheriff resigned the post in September, 1983.

A native of Waterloo, IA, he is a 1970 graduate of West High School. He earned a bachelor's degree in health, physical

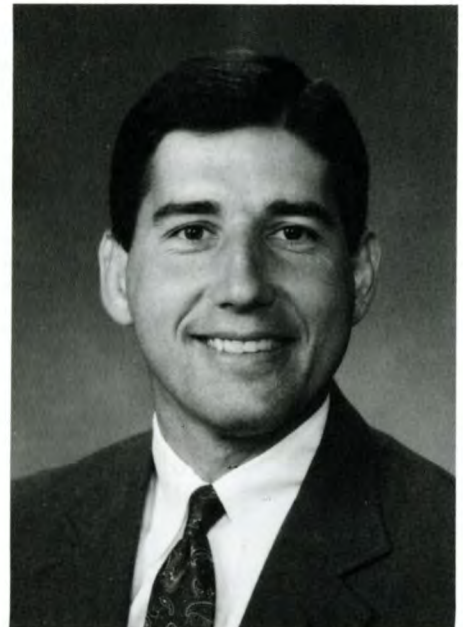

education and recreation from Moorhead State in 1975 and a master's degree in recreation administration from Iowa in 1978.

Bowlsby served as Assistant Director of Recreational Services at Iowa from 1978-81, working in facility management and with responsibilities for supervision of a wide variety of recreation and athletics facilities on campus.

He joined the UNI staff in April of 1981. His experience at UNI has been broadbased, including involvement in all areas of the intercollegiate athletics program and promotion of the UNI-Dome. He has worked with a variety of athletic events, special programs and entertainment attractions.

Since the time of his appointment as Director of Athletics, Bowlsby has been actively involved in the promotion and marketing of the athletics program, the development of the Athletics Hall of Fame and the formulation of the Gateway Collegiate Athletic Conference football division.

He has served on the NCAA Committee on Financial Aid and Amateurism and the NCAA Wrestling Committee.

UNI Staff



John Jermier



Sandra
Williamson



Jim Egli



Julie Bright



Steve Schmit



Phil Hatlem



Jack
Wilkinson



Dick Timmerman



Terry Noonan



Kevin Kane

UNI Athletic Staff Directory (AC 319)

Iradge Ahrabi-Fard, Volleyball	273-6480
Terry Allen, Asst. Football	273-6006
Gene Baker, Baseball	273-6323
Meredith Bakley, Softball	273-2520
Jan Bittner, Asst. Volleyball	273-6480
Rob Bolks, Asst. Football	273-6470
Kevin Boyle, Asst. Men's Basketball	273-6477
Robert Bowlshy, Dir. of Athletics	273-2470
Don Briggs, Wrestling	273-6473
Julie Bright, Bus. Manager	273-2475
Earle Bruce, Head Football	273-6471
Gene Bruhn, Asst. Softball	273-2520
Chris Bucknam, Men's Track	273-6481
Kay Bukatz, UNI-Dome Secretary	273-6050
Joan Craig, AD Secretary	273-2470
Jim Egli, Asst. AD-Facilities	273-6050
Jill Fjelstul, Women's Golf	273-6157
Lance Graham, Diving	273-2406
Ken Green, Men's Golf	273-6055
Jim Hall, Men's & Women's Swimming	273-2503
Julie Harrison, Accounts Mgr.	273-6050
Phil Hatlem, Ticket Manager	273-6131
John Jermier, Assoc. AD	273-3097
Nancy Justis, Dir. of Sports Info	273-6354
Kevin Kane, Asst. Sports Info	273-3642
Bob Kincaid, Academic Adv	273-6321
Walt Klinker, Asst. Football	273-6436

Dave Kohrs, Facilities Coord	273-2865
Mike Kolling, Asst. Football	273-6474
Kathy Konigsmark, Women's Tennis	273-2858
John Kriebs, Asst. Wrestling	273-6473
Mark Kwikkel, Asst. Trainer	273-6476
Bill Lawson, Asst. Men's Track	273-6481
Kevin Lehman, Asst. Men's Basketball	273-6319
Tom Lichtenberg, Asst. Football	273-6322
Kimberly Mayden, Women's Basketball	273-6443
Peter Mazula, Men's Tennis	273-2069
Jane McConnell, Asst. Women's Basketball	273-6338
Eldon Miller, Men's Basketball	273-6472
Jim Miller, Asst. Wrestling	273-6473
Terry Noonan, Trainer	273-6369
Joyce Picht, Prog. Assoc./Acct. Man.	273-6133
Bill Salmon, Asst. Football	273-6725
Michelle Sandrey, Asst. Trainer	273-6108
Steve Schmit, Ath. Development Assoc.	273-6078
Julie Schoeman, Sports Info. Secretary	273-3100
Lea Ann Shaddox, Women's Track	273-6157
Samuel Skarich, Asst. Men's Basketball	273-6175
Terri Soldan, Asst. Women's Track	273-6157
Steve Szabo, Asst. Football	273-6790
Caroline Thomson, Men's BB, FB Secretary	273-6175
Dick Timmerman, Equipment Mgr.	273-2459
Sandra Williamson, Assoc. AD	273-6033

Northern Iowa Primary Media Outlets

Newspapers

WATERLOO COURIER: Russ Smith, Sports Editor, P.O. Box 540, Waterloo, IA 50704 . . . 319-291-1466
DES MOINES REGISTER: Sports Editor, P.O. Box 957, Des Moines, IA 50304 . . . 1-800-532-1455 (in Iowa), 1-800-247-5346 (out of state)
THE GAZETTE: Mark Dukes, Sports Editor, 500 3rd Ave. S.E., Cedar Rapids, IA 52401 . . . 319-398-8257
NORTHERN IOWAN: Sports Editor, University of Northern Iowa, Cedar Falls, IA 50614 . . . 319-273-2157
ASSOCIATED PRESS: Chuck Schoffner, P.O. Box 1741, Des Moines, IA 50306 . . . 1-800-362-2580
UNITED PRESS INTERNATIONAL: 317 6th Ave., Suite 610, Des Moines, IA 50309 . . . 1-800-362-2337
QUAD CITY TIMES: Sports Editor, Davenport, IA 52801 . . . 319-383-2220

Television

KWWL-TV: Bob Healey, Sports Director, KWWL Bldg., Waterloo, IA 50703 . . . 319-291-1246
KCRG-TV: John Campbell, Sports Director, 2nd Ave. at 5th St. S.E., Cedar Rapids, IA 52401 . . . 319-398-8391
KGAN-TV: Pete Seyfer, Sports Director, P.O. Box 3131, Cedar Rapids, IA 52406 . . . 319-395-6188
WHO-TV: Sports Director, 1801 Grand Ave., Des Moines, IA 50308 . . . 515-242-3500
KCCI-TV: Sports Director, Des Moines, IA 50309 . . . 515-247-8800
WOI-TV: Sports Director, Ames, IA 50011 . . . 515-294-4333
Iowa Public Television: Doug Brooker, P.O. Box 6450, Johnston, IA 50131 . . . 515-281-4500

Radios

WMT Radio: Ron Gonder, Sports Director, P.O. Box 2147, Cedar Rapids, IA 52406 . . . 319-395-0533
KXEL Radio: Sports Director, Highway 218 East, Box 1540, Waterloo, IA 50704 . . . 319-234-6397
KCFI Radio: Kelly Neff, Sports Director, 721 Shirley St., Cedar Falls, IA 50613 . . . 319-277-1918
WHO Radio: Sports Director, 1801 Grand Ave., Des Moines, IA 50308 . . . 515-242-3500
KWLO Radio: Bob Bakken, Sports Director, Box 1330, Waterloo, IA 50703 . . . 319-234-2200
KHAK Radio: Bob Brooks, Sports Director, Suite 450, 425 Second St. S.E., Cedar Rapids, IA 52401

Miscellaneous

Northern Iowa Sports Information: Nancy Justis, Director of Sports Information, UNI-Dome NW Upper, Cedar Falls, IA 50614-0314 . . . 319-273-6354
Clare Rampton, Radio Play-by-Play: 3800 Rownd St., Cedar Falls, IA 50613

AMCU Composite Schedule

(All times listed are Central time unless otherwise noted)

Nov. 10 Denmark National Team @EIU 7:30 p.m.
 Nov. 12 Yugoslavian (Zadar) Team @VU 7:30 p.m.
 Australia New Castle @SMSU 7:30 p.m.
 Denmark National Team @WIU 7:30 p.m.
 Nov. 18 AAU Marathon Oil @UIC 5 p.m.
 Yugoslavian Team @CSU 7:30 p.m. EST
 NIT-SMSU 7:35 p.m.
 Nov. 19 Marathon Oil @UWGB 7:35 p.m.
 Nov. 21 Yugoslavian Team @UNI 7:35 p.m.
 Nov. 25 VU @Butler 7:35 p.m. EST
 Clarion @CSU 7:30 p.m. EST
 Nov. 26 UIC @Illinois
 SMSU @Wyoming 7:35 p.m. MST
 WIU @Illinois State 7:30 p.m.
 College of St. Francis @UWGB 7:35 p.m.
 Slippery Rock @CSU 7:30 p.m. EST
 Nov. 27 Evansville @VU 2 p.m.
 Nov. 28 EIU @Northern Illinois 7:05 p.m.
 Nov. 29 Loyola @UIC 7:30 p.m.
 Augustana (SD) @UNI 7:35 p.m.
 Nov. 30 UWGB @Northern Illinois 7:35 p.m.
 Texas Wesleyan @EIU 7:30 p.m.
 Dec. 1 VU @Western Michigan 8 p.m. EST
 Texas Wesleyan @EIU 7:30 p.m.
 Dec. 2 Texas Wesleyan @UNI 7:35 p.m.
 Creighton @CSU 7:30 p.m. EST
 WIU @Jowers Jamboree
 Dec. 3 WIU @Jowers Jamboree
 UIC @Butler 4 p.m. EST
 Texas Wesleyan @SMSU 7:05 p.m.
 Roosevelt @EIU 7:30 p.m.
 Illinois Tech @VU 7:30 p.m.
 Ferris State @UWGB 7:35 p.m.
 Wagner @CSU 7:30 p.m. EST
 Dec. 5 EIU @Wisconsin 7:05 p.m.
 Air Force @VU 7:30 p.m.
 UWGB @Evansville 7:35 p.m.
 Dec. 6 UNI @Iowa 7 p.m.
 St. Louis @SMSU 7:05 p.m.
 Dec. 7 North Park @UIC 7:30 p.m.
 Dec. 8 Northern Illinois at WIU 7:30 p.m.
 Dec. 9 VU @Champion Holiday Classic
 Mazzio's Pizza Classic @SMSU
 Dec. 10 VU @Champion Holiday Classic
 Mazzio's Pizza Classic @SMSU
 Illinois State @UIC 2:30 p.m.
 EIU @Southern Illinois 7:30 p.m.
 Jackson State @Northern Iowa 7:35 p.m.
 Central Michigan @UWGB 7:35 p.m.
 CSU at Youngstown State 7:30 p.m. EST
 Dec. 12 Elmhurst @EIU 7:30 p.m.
 Dec. 13 UIC @Michigan State 7:30 p.m. EST
 Ball State @VU 7:30 p.m.

Dec. 14 CSU @Eastern Michigan 8 p.m. EST
 Dec. 15 SMSU @Wichita State
 Dec. 17 Youngstown State @UNI 7:35 p.m.
 Notre Dame @VU 7:30 p.m.
 CSU @Kent State 7:30 p.m. EST
 Dec. 19 Xavier @EIU 7:30 p.m.
 McLendon Classic @UIC
 Dec. 20 McLendon Classic @UIC
 Illinois State @SMSU 7:05 p.m.
 Dec. 21 Tennessee Tech @WIU 7:30 p.m.
 Toledo @CSU 7:30 p.m. EST
 Dec. 22 Southern Illinois @SMSU 7:05 p.m.
 Dec. 23 Dayton @UNI 7:35 p.m.
 Detroit @UWGB 7:35 p.m.
 Northwest Missouri State @WIU 7:30 p.m.
 EIU @Chaminade Classic
 Dec. 24 EIU @Chaminade Classic
 Dec. 25 EIU @Chaminade Classic
 Dec. 27 Colorado State @UWGB 7:35 p.m.
 Dec. 28 UIC @Drake 7:30 p.m.
 UNI @Florida International 8 p.m. EST
 Dec. 29 UWGB @Albertson's Classic
 SMSU @BMA Holiday Classic
 CSU @Sun Bowl Tournament
 Dec. 30 UWGB @Albertson's Classic
 SMSU @BMA Holiday Classic
 CSU @Sun Bowl Tournament
 UNI @Southern Methodist 7:30 p.m.
 Jan. 2 EIU @Murray State 7:30 p.m.
 Creighton @UIC 7:30 p.m.
 UWGB @Loyola-Marymount 7:30 p.m. PST
 Southwest Texas State @WIU 7:30 p.m.
 Jan. 3 Kansas State @SMSU 7:05 p.m.
 Jan. 4 UNI @Iowa State 7 p.m.
 Jan. 5 Chicago State @UWGB 7:35 p.m.
 Jan. 7 Butler @UIC 2:30 p.m.
 Tulsa @SMSU 7:05 p.m.
 UNI @Stephen F. Austin 7:30 p.m.
 VU @Xavier 7:35 p.m. EST
 CSU @Missouri-Kansas City 7:30 p.m.
 Jan. 9 Northern Illinois @EIU 7:30 p.m.
 UIC @Iowa State 7:30 p.m.
 Nebraska @UWGB 7:35 p.m.
 VU @Eastern Michigan 8 p.m. EST
 WIU @Tennessee Tech 7:30 p.m.
 Jan. 10 Wartburg @UNI 7:35 p.m.
 Jan. 11 CSU @Akron 7:30 p.m. EST
 EIU @DePaul 7:30 p.m.
 Jan. 14 VU @UIC 1 p.m.
 WIU @SMSU 7:05 p.m.
 UNI @EIU 7:30 p.m.
 CSU @UWGB 7:35 p.m.
 Jan. 16 UNI @SMSU 7:05 p.m.
 EIU @WIU 7:30 p.m.
 UWGB @VU 7:30 p.m.
 UIC @CSU 7:30 p.m. EST

Jan. 18 WIU @Wright State 7:30 p.m. EST
 Northern Illinois @UNI 7:35 p.m.
 Jan. 21 SMSU @EIU 7:30 p.m.
 UIC @UWGB 7:30 p.m.
 VU @WIU 7:30 p.m.
 CSU @UNI 7:35 p.m.
 Jan. 23 VU @UNI 7:35 p.m.
 CSU @WIU 7:30 p.m.
 Oral Roberts @SMSU 7:05 p.m.
 Chicago State @EIU 7:30 p.m.
 Jan. 25 WIU @Iowa State 7 p.m.
 UIC @Northern Illinois 7:30 p.m.
 Jan. 28 UNI @UIC 2:30 p.m.
 EIU @VU 7:30 p.m.
 SMSU @CSU 7:30 p.m. EST
 UWGB @Wright State 7:30 p.m. EST
 Jan. 30 WIU @UIC 7:30 p.m.
 UNI @UWGB 7:35 p.m.
 SMSU @VU 7:30 p.m.
 EIU @CSU 7:30 p.m. EST
 Feb. 1 WIU @UWGB 7:35 p.m.
 EIU @St. Louis 7:30 p.m.
 Feb. 4 UWGB @SMSU 7:05 p.m.
 UIC @EIU 7:30 p.m.
 WIU @UNI 7:35 p.m.
 CSU @VU 7:30 p.m.
 Feb. 6 UIC @SMSU 7:05 p.m.
 EIU @UWGB 7:35 p.m.
 Butler @VU 7:30 p.m.
 WIU @St. Louis 7:30 p.m.
 CSU @Creighton 7:35 p.m.
 Feb. 7 Drake @UNI 7:35 p.m.
 Feb. 11 UIC @VU 7:30 p.m.
 EIU @UNI 7:35 p.m.
 SMSU @WIU 7:30 p.m.
 UWGB @CSU 7:30 p.m. EST
 Feb. 13 WIU @EIU 7:30 p.m.
 VU @UWGB 7:35 p.m.
 CSU @UIC 7:30 p.m.
 Feb. 14 SMSU @UNI 7:35 p.m.
 Feb. 15 VU @Marquette 7:35 p.m.
 Feb. 18 UWGB @UIC 1 p.m.
 EIU @SMSU 7:05 p.m.
 WIU @VU 7:30 p.m.
 UNI @CSU 7:30 p.m. EST
 Feb. 20 UNI @VU 7:30 p.m.
 SMSU @UWGB 7:35 p.m.
 WIU @CSU 7:30 p.m. EST
 Feb. 21 Indiana State @EIU 7:30 p.m.
 Feb. 23 EIU @UIC 7:30 p.m.
 Feb. 25 VU @EIU 7:30 p.m.
 UIC @UNI 7:35 p.m.
 UWGB @WIU 7:30 p.m.
 CSU @SMSU 7:05 p.m.
 Feb. 27 VU @SMSU 7:05 p.m.
 UIC @WIU 7:30 p.m.
 UWGB @UNI 7:35 p.m.
 CSU @EIU 7:30 p.m.
 Mar. 1 WIU @Akron 7:30 p.m. EST
 Mar. 4 SMSU @UIC 1 p.m.
 UWGB @EIU 7:30 p.m.
 UNI @WIU 7:30 p.m.
 VU @CSU 7:30 p.m. EST
 Mar. 6 Missouri-Kansas City @CSU 7:30 p.m. EST
 AMCU Post-Season Tournament
 Mar. 7 AMCU Post-Season Tournament
 Mar. 8 AMCU Post-Season Tournament





STANDARD DISTRIBUTING CO.

403 CHESTNUT STREET ■ WATERLOO, IOWA 50703 ■ PHONE: 319 234 7571



TEAMMATES

Now Old Milwaukee brings you two great players.
Old Milwaukee, the beer that tastes as great as its name.
And Old Milwaukee Light, the beer that got the taste of
light right. Any way you play it, that's one great team.

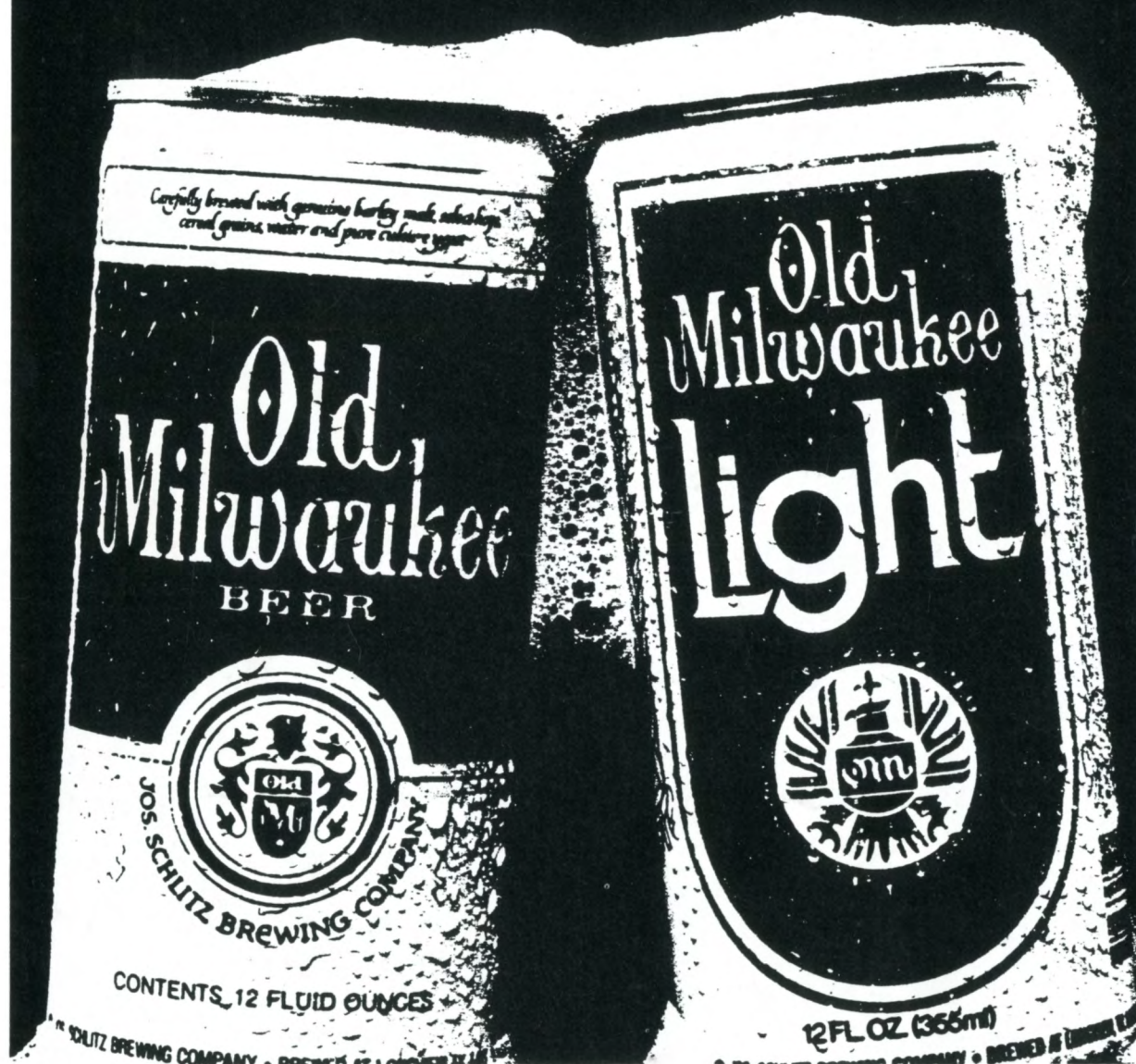

Wholesale Distributors of Fine Beers Since 1936
Wholesale Distributors of Gallo Wines Since 1985