

1981

## University of Northern Iowa Basketball 1981-82

University of Northern Iowa

*Let us know how access to this document benefits you*

Copyright ©1981 Athletics, University of Northern Iowa

Follow this and additional works at: <https://scholarworks.uni.edu/amg>



Part of the [Higher Education Commons](#)

---

### Recommended Citation

University of Northern Iowa, "University of Northern Iowa Basketball 1981-82" (1981). *Athletics Media Guides*. 108.

<https://scholarworks.uni.edu/amg/108>

This Book is brought to you for free and open access by the Athletics at UNI ScholarWorks. It has been accepted for inclusion in Athletics Media Guides by an authorized administrator of UNI ScholarWorks. For more information, please contact [scholarworks@uni.edu](mailto:scholarworks@uni.edu).

**Offensive Materials Statement:** Materials located in UNI ScholarWorks come from a broad range of sources and time periods. Some of these materials may contain offensive stereotypes, ideas, visuals, or language.

# Rising to New Heights University of Northern Iowa Basketball 1981-82





# Panther Schedule - 1981-82

Date	Opponent	Site	Date	Opponent	Site
Nov. 28	Kansas State	Manhattan, KS 7:30 p.m.	Jan. 11	Valparaiso	Valparaiso, IN 7:30 p.m.
Dec. 3	WINONA STATE	CEDAR FALLS 7:30 p.m.	Jan. 13	Wisconsin-Green Bay	Green Bay, WI 7:30 p.m.
Dec. 5	Arkansas State	State University, AR 7:30 p.m.	Jan. 18	CHICAGO STATE	CEDAR FALLS 7:30 p.m.
Dec. 8	LUTHER	CEDAR FALLS 7:30 p.m.	Jan. 21	EASTERN ILLINOIS	CEDAR FALLS 7:30 p.m.
Dec. 12	Iowa	Iowa City, IA 3:00 p.m.	Jan. 27	North Carolina- Wilmington	Wilmington, NC 7:30 p.m.
Dec. 21	Wisconsin	Madison, WI 7:30 p.m.	Jan. 30	VALPARAISO	CEDAR FALLS 7:30 p.m.
Dec. 26	Drake	Des Moines, IA 7:30 p.m.	Feb. 3	WESTERN ILLINOIS	CEDAR FALLS 7:30 p.m.
Dec. 28-29	UNI HOLIDAY TOURNAMENT	CEDAR FALLS	Feb. 5	WISCONSIN-GREEN BAY	CEDAR FALLS 7:30 p.m.
	Air Force vs. Nebraska	7:00 p.m.	Feb. 13	U.S. INTERNATIONAL	CEDAR FALLS 7:30 p.m.
	Cornell vs. Northern Iowa	9:00 p.m.	Feb. 20	NORTH CAROLINA- WILMINGTON	CEDAR FALLS 7:30 p.m.
	Consolation Game	7:00 p.m.	Feb. 23	Illinois State	Normal, IL 7:30 p.m.
	Championship Game	9:00 p.m.	Feb. 25	Eastern Illinois	Charleston, IL 7:30 p.m.
Jan. 2	EASTERN KENTUCKY	CEDAR FALLS 7:30 p.m.	Feb. 27	WESTERN KENTUCKY	CEDAR FALLS 7:30 p.m.
Jan. 6	Iowa State	Ames, IA 7:30 p.m.	Mar. 2	Notre Dame	Notre Dame, IN 8:05 p.m.
Jan. 9	ARKANSAS STATE	CEDAR FALLS 7:30 p.m.	Mar. 4	Western Illinois	Macomb, IL 7:30 p.m.

All times listed are local playing time.

DECEMBER 1981							JANUARY 1982						
Sunday	Monday	Tuesday	Wednesday	Thursday	Friday	Saturday	Sunday	Monday	Tuesday	Wednesday	Thursday	Friday	Saturday
		1	2	3 Winona St.	4	5 Arkansas St.						1	2 Eastern Kentucky
6	7	8 Luther	9	10	11	12 Iowa	3	4	5	6 Iowa St.	7	8	9 Arkansas St.
13	14	15	16	17	18	19	10	11 Valparaiso	12	13 Wisconsin- Green Bay	14	15	16
20	21 Wisconsin	22	23	24	25	26 Drake	17	18 Chicago St.	19	20	21 Eastern Illinois	22	23
27	28 UNI Holiday	29 Tourney	30	31			24	25	26	27 NC- Wilmington	28	29	30 Valparaiso
							31						

  

FEBRUARY 1982							MARCH 1982						
Sunday	Monday	Tuesday	Wednesday	Thursday	Friday	Saturday	Sunday	Monday	Tuesday	Wednesday	Thursday	Friday	Saturday
	1	2	3 Western Illinois	4	5 Wisconsin- Green Bay	6		1	2 Notre Dame	3	4 Western Illinois	5	6
7	8	9	10	11	12	13 U.S. Interna'l	7	8	9	10	11	12	13
14	15	16	17	18	19	20 N.C.- Wilmington	14	15	16	17	18	19	20
21	22	23 Illinois St.	24	25 Eastern Illinois	26	27 Western Kentucky	21	22	23	24	25	26	27
28							28	29	30	31			

Nov. 28 - at Kansas State

■ Home Games    □ Away Games



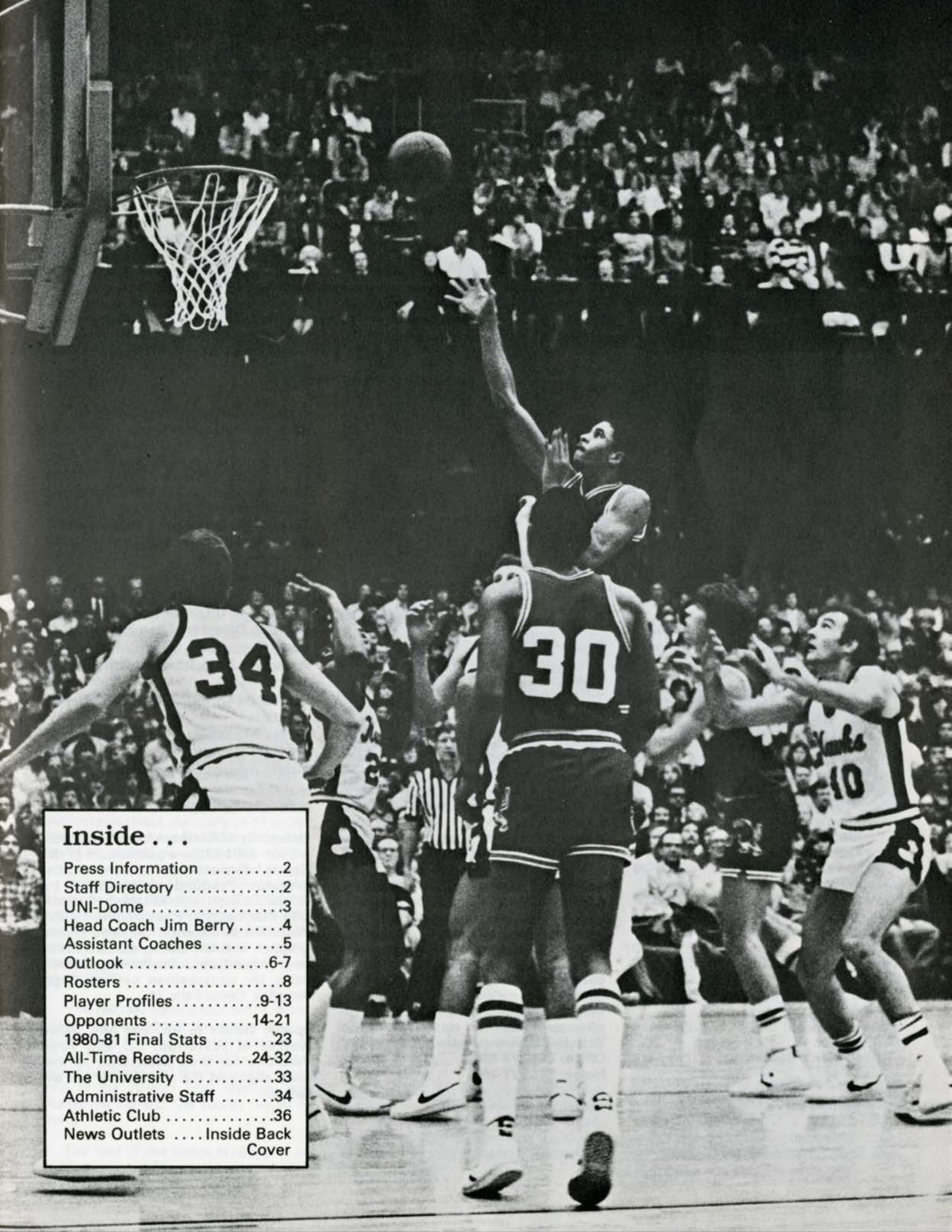

## Inside . . .

Press Information . . . . .	2
Staff Directory . . . . .	2
UNI-Dome . . . . .	3
Head Coach Jim Berry . . . . .	4
Assistant Coaches . . . . .	5
Outlook . . . . .	6-7
Rosters . . . . .	8
Player Profiles . . . . .	9-13
Opponents . . . . .	14-21
1980-81 Final Stats . . . . .	23
All-Time Records . . . . .	24-32
The University . . . . .	33
Administrative Staff . . . . .	34
Athletic Club . . . . .	36
News Outlets . . . . .	Inside Back Cover



# Directory

## Administration

- Stan Sheriff  
**AD, Head Football** .....273-2470  
John "Jersey" Jermier  
Associate AD .....273-3097  
Sandra Williamson  
Associate AD .....273-6033  
Ann Hill  
Athletic Business Manager .273-2475  
Bob Bowsby  
Asst. AD for Facilities .....273-6050  
Jim Husbands  
Asst. to AD-Marketing .....273-6443  
Russ Bloom  
**Ticket Manager** .....273-2689

## Staff

- Nancy Justis  
**Sports Information**  
**Director** .....273-6354  
Dave Starr  
Assistant Sports Information  
Director .....273-3642

## Coaches

- Iradge Ahrabi-Fard (Volleyball)  
Asst. Women's Track) .....273-2486  
Terry Allen (Asst. Football) ...273-6006  
J.D. Anderson (Baseball,  
Women's Basketball) .....273-2520  
Meredith Bakley (Softball) ...273-2520  
**Jim Berry (Men's Basketball)** .273-6472  
Jeff Boss (Men's Swimming) .273-2503  
Don Briggs (Asst. Wrestling) .273-6473  
Chris Bucknam (Asst.  
Men's Track) .....273-6481  
Nick Coso (Asst. Football) ...273-6474  
Jeremiah Davis  
(Asst. Football) .....273-3097  
Dan Dorazio  
(Asst. Football) .....273-6725  
Ken Green (Men's Golf) .....273-6055  
Wanda Green  
(Field Hockey) .....273-2406  
Glen Henry  
(Women's Swimming) .....273-2503  
Sharon Huddleston  
(Women's Track) .....273-2730  
Lynn King (Men's Track) .....273-6481  
Mike Kolling  
(Asst. Football) .....273-6470  
Jeanette Marsh  
(Women's Golf) .....273-2071  
Pete Mazula  
(Men's and Women's  
Tennis) .....273-2069  
Chuck Patten (Wrestling) .....273-6473  
Dennis Remmert  
(Asst. Football) .....273-3099  
Doug Sams  
(Asst. Football) .....273-6436  
**Dan Traeger**  
**(Asst. Men's Basketball)** ..273-6472

## Trainers

- Dave Burton, Steve Marti,  
Peg Stacey .....273-6369

Area code for all numbers is: 319



## Covering the Panthers

**Press Row & Parking:** Only working press and scouts with advance notice will be allowed access to the working press area, located directly behind the official scorer's table at floor level. Use any east side entrance for admittance. Parking for the working press will be in the west lot of the Physical Education Complex (PEC) building which is located directly north of the UNI-Dome and can be reached from Hudson Road (HWY 57) which runs north and south on the east side of the UNI-Dome. Your press pass will be sufficient to enter the lot to park.

**Radio Stations:** Radio stations will be assigned broadcast space upon request for permission to broadcast. Stations should make their own arrangements for telephone hookup and private telephones. If stations wish to use the courtesy line, they must contact Kelly Neff at KCFI Radio in Cedar Falls (phone 319-277-1918).

**Services Provided:** Printed programs, halftime statistics, play-by-play and team and individual stats at the end of the game will be provided.

**The Sports Information Office** is located in a mobile trailer outside the northwest entrance to the UNI-Dome. The staff extends an invitation to the members of the press, radio and television to visit as often as possible.

**Your Host, Nancy Justis**  
**Office: 319-273-6354**  
**Home: 319-277-3631**

## University Almanac

- Location:** Cedar Falls, IA 50614  
**Enrollment:** 10,954  
**President:** Dr. John J. Kamerick  
**Conference:** Mid-Continent (NCAA I Independent)  
**Nickname:** Panthers  
**Colors:** Purple and Old Gold  
**Facility:** UNI-Dome (7,200 est.)  
**Athletic Director:** Stan Sheriff  
**Head Basketball Coach:** Jim Berry  
**Assistant Basketball Coach:** Dan Traeger  
**Sports Information Director:** Nancy Justis  
**Ticket Manager:** Russ Bloom  
**Trainer:** Dave Burton  
**Public Address Announcer:** Bob Justis

University of Northern Iowa Basketball, edition 1981-82, is a publication of the Sports Information Office, Nancy Justis, Director. Production assistance by Susan Chilcott and Elizabeth Conrad, UNI Publications. Photographs by Bill Witt, UNI Information Services photographer, and Bill Oakes, student assistant. Printed by Julin Printing, Monticello, IA; composition by Phototype America, Cedar Falls, IA.

Special thanks to Mr. and Mrs. John Walker of Waterloo, IA, and Tom Penaluna for their assistance in the cover shot and the use of their hot air balloon.



# Home in the Dome

UNI supporters and the entire State of Iowa realized a dream come true with the completion of the UNI-Dome — a completely covered, multi-purpose facility with an air-supported roof — in February of 1976.

UNI-Dome (the prefix stands for University of Northern Iowa as well as meaning one and unique) combines the features of three buildings — a football stadium, field house and large auditorium. It hosts such events as concerts, exhibitions, trade shows, pageants, rallies and convocations, as well as football, basketball, softball and field hockey games and wrestling and track meets.

The Dome has hosted such events as the NCAA gymnastic and wrestling championships, the Iowa High School All-Star Basketball games, the Iowa High School football playoffs, concerts by Dolly Parton, the Eagles, Sha Na Na, REO Speedwagon and Fleetwood Mac, to mention a few, antique car shows, tractor pulls and many other non-athletic events.

The Dome's air-supported, Fiberglass fabric roof, constructed by Owens-Corning Fiberglass Corp., was erected at a cost equal to half that of conventional roof construction. And because of the dome's translucence, ample natural light is available during daylight hours — a sizeable savings on utility costs.

UNI-Dome was designed with "something for everyone." Its artificial turf for football games can be rolled up in several hours. Underneath, on a synthetic floor area, are basketball and tennis courts and an eight-lane, 220-yard oval running track. As many as 12 tennis matches and two basketball games could be played simultaneously.

Approximately 16,400 spectators can be seated for football and 7,254 for court-size activities. For stage activities, such as commencement, concerts and speaker series, total capacity — using movable bleachers and chairs — can reach 25,000.

The 168,000-square foot dome, which rises 124 feet above the arena floor, is supported entirely by a network of 12 stranded steel cables and four air blowers. A concrete and steel ring around the top of the 70-foot high stadium wall holds the cables. The cables weigh 47 tons.

The roof of the dome is made of 49 tons of woven Fiberglass coated with



Teflon. Approximately 60 percent of the dome has an inner liner of fabric that provides acoustical as well as thermal benefits.

A spacious press box atop the east stands has facilities for 10 radio stations, television capabilities and seating for up to 125 people. A photography darkroom, photo bay, concession area and scouting booths are a few other features. Two huge scoreboards can flash messages and information to spectators throughout the events.

Plans call for the addition of administrative offices, locker and training rooms and VIP boxes. Currently, an enclosed passageway connects the Dome with the Physical Education Center for locker facilities.

## UNI at the UNI-Dome

Season	W-L	Pct.
1975-76	5-0	1.000
1976-77	7-5	.583
1977-78	8-4	.667
1978-79	11-2	.786
1979-80	7-4	.636
1980-81	5-6	.455
	43-21	.672

The Panthers possess a winning magic when they play at home in the UNI-Dome. The record speaks for itself. Since the Dome opened in mid-February of 1976, UNI's home record is 43-21. So the "home court advantage" should not be taken lightly in the Panthers' case.



## Head Coach Jim Berry

Coach Berry is starting his ninth year at the helm of the University of Northern Iowa Panther basketball program. The 17-year coaching veteran has compiled an 81-132 mark at UNI in his eight years. The 1978-79 season was the best year he has had in Panther country, posting an 18-11 mark, the best record since 1963, guiding the Panthers to the Division II playoffs, knocking off host Nebraska-Omaha in the first round, 84-72, before losing to eventual national runner-up Wisconsin-Green Bay in a hard-fought 56-50 battle. Last year, UNI finished 8-19 overall in its first year in Division I.

Prior to his arrival in Cedar Falls, Berry coached Loras to a 56-41 record over three seasons, including two 17-8 campaigns and a 15-8 mark in his final year with the DuHawks. His three squads at Loras participated in the NAIA district play-offs.

Berry went to Loras from Waterloo Columbus High School where in five years he made that program one of the finest in the State of Iowa. His record at Columbus was 64-36 and had several teams rank high among the state's top 10 teams. His squads won or tied for the Waterloo city championship four times.

He graduated from Waterloo West High School in 1955 and received a bachelor of arts degree from Creighton in 1960. He earned a master's degree in physical education from UNI in 1970.

During his playing career, he was a four-year member of Creighton's varsity basketball and baseball teams and won All-America honors in basketball as a junior and senior.

After his graduation, he remained at Creighton as an assistant basketball and head baseball coach. He left that post in 1962 to enter the United States Army. There, he coached the Fort Polk, LA, basketball and baseball teams, with his careers compiling a 41-11 record in two years. He remains active in the Army as a lieutenant colonel in the U.S. Army Reserve.

He and his wife, Mary Gene, have three sons and a daughter; David, 21, was an All-State running back at Columbus two straight years; Michael, 17, and Jeffrey, 16, and Kelly, 20, is the couple's daughter.





## The Assistants



### Daniel Traeger

Dan Traeger became only UNI's third full-time cage assistant in history when he was hired this summer to replace Randy Eccker, who left UNI after only one season to take a position at Colorado. An assistant basketball and football coach at Luther College in Decorah, IA, for one year, Traeger received his master's degree in Administration and Supervision from Roosevelt University in 1979. He received his bachelor's in political science and physical education from Illinois State in 1970 and also attended Illinois Valley Community College two years.

Prior to his position at Luther, he was head basketball coach from 1973-1980 at Glenbard East High School in Lombard, IL, where he turned a losing program into a winning program, posting 72 wins against 50 losses. He directed the team



### Jeff Etienne

Graduate assistant Jeff Etienne received his B.S. degree in Physical Education from Cornell College in Mt. Vernon, IA, in the spring of 1981. He was a starting forward on its basketball team for four years and scored 1,000 points in



### Scott Hogeland

A former player who saw action in four games three years ago, Scott had to give up playing basketball because of severe knee problems. He will assist Jeff Etienne with the coaching of the junior varsity squad. Scott has a tremendous knowledge of the game and should. His

to the finals of the regional state tournament for the first time in the previous eight years and continued to make the finals for the next five years, winning three titles. One of his players received All-America honors.

From 1970-73, he was an assistant coach at Toluca High School in Toluca, IL, where he coached baseball, cross country and at three levels of basketball. He coached sophomore basketball teams to three straight conference titles, baseball to three district championships and cross country to one league title.

Traeger's basketball experience includes invitations to work in some of the best basketball camps in the nation, including the Medalist Basketball Camp, Garfinkel's Five Star Camp, DePaul University, Kentucky and Bill Croneur's All-American Camp.

his career. Also a golfer, Jeff is a graduate of Cedar Rapids Kennedy High School where he also played basketball. His father is the boys' basketball coach at Kennedy.

father, Zeke, was the Panther mentor from 1967-73 and has been connected with the Iowa Cornets. He has a desire to become a coach after graduating from college and should gain some valuable experience towards that end.





## Rising to New Heights

# Surprises Over: Panthers Settle Down to Second Year in Division I

The initiation rites are over. It seems every team must go through it when it enters the realm of Division I basketball — more nights on the road than not, more traveling to the outermost reaches, more losses than wins and the jitters. Not that the second year always makes for a winning team but there is more confidence and enthusiasm in the Northern Iowa basketball camp as the Panthers head into the 1981-82 season.

"First of all," says Head Coach Jim Berry, "the team, myself included, is more aware of what we'll be facing this season. Some of the surprises and the newness should not be a factor this year since we made it through our first year in Division I. Secondly, our schedule is a little more realistic — we'll be playing more games at home this year."

Though the Panthers may be able to sleep more nights in their own beds, the schedule doesn't get any easier in terms of their opponents' ability. UNI once again opens at Kansas State and is on the road against such teams as Iowa and Wisconsin from the Big Ten, Iowa State from the Big Eight and other places like Arkansas State, Drake, Eastern Kentucky, Illinois State and, yes, Notre Dame. However, the year should be exciting from the fans' standpoint, also, when UNI hosts its first annual Holiday Tournament December 28-29 with Nebraska, the Air Force and Cornell University coming to town. Other home dates include contests against Eastern Kentucky, Arkansas State, Chicago State, Mid-Continent Conference foes Eastern and Western Illinois, Valparaiso, U.S. International, North Carolina-Wilmington and Western Kentucky.

All that may not sound so easy but the Panthers had a rough time in their first year in Division I, winning only eight games and dropping 19. Out of those 27 games, only 10 were played at home. With that kind of grueling schedule, no matter how much experience there is on a squad, the season becomes long.

UNI graduated the top four scorers and top two rebounders off last year's team and with only two seniors on the returning squad, experience would seem to be another problem for the upcoming year. Though the Panthers will be young age-wise, it doesn't mean, however, they will be without experience.

"We've got some young players who got plenty of playing time last year," notes Berry. "Because of our inconsis-



tencies and the more than usual changes in our starting lineup a year ago, in addition to a major loss to injury, some people played a major role sooner than might have been expected. Though that caused us some problems a year ago, it can only help us this year."

Last year's loss of **Dwayne "Chicken" Jackson** in the eighth game of the year definitely put a crimp in the Panthers' front court. But Jackson has fully recovered from his separated shoulder and he can be considered an important cog in the wheel. Jackson came into last season as the fourth highest scorer, averaging 11.4 points per game and 4.9 rebounds — not bad considering he was a freshman and earned a starting role early in the season. Last year, at the time of his injury, he was averaging 7.9 points. Primarily used up front, Berry hopes to be able to move him back, however, and thinks he and junior college transfer **Brent Carmichael** could be a "great" pair.

Besides Jackson, the "youngsters" include sophomores-to-be **Jay Block**, who started 11 games a year ago, and **Herbert King** and junior-to-be **Ray Storck**, the tallest player ever to wear a UNI uniform at 6-11. **Kevin Bradford** will be a junior but started 14 games his sophomore year.

The front court should be strong with Storck's two years of experience. He

continues to improve each season and knows the responsibility will lie on his shoulders this year — that he won't be playing in a backup situation. King showed he could play with "the big boys" and though he was somewhat erratic as a freshman, Berry expects him to be more relaxed this year.

Evansville transfer **Mike Pijanowski** should provide some bulk up front and is a good inside and outside shooter. Though he was forced to sit out last year because of his transfer, he did practice with the team and is familiar with the UNI system and should come along quickly. Block has played in both the front and backcourts and played more often than any other freshman, so his experience and flexibility will be an asset.

The two returning players in the backcourt are Bradford and senior **Dave Carley**, a junior college transfer a year ago. Bradford, a recruit out of John Adams High School in South Bend, IN, along with Jackson, was one of the most improved players off last year's squad and probably is the best shooter of the returnees. Now that Carley has had a year to adjust to UNI's system, Berry thinks he will contribute much more than last season. And Carmichael, according to Berry, has great passing ability and quickness, is an excellent ball handler and has no trouble scoring.



Besides Carmichael and Pijanowski, there is one more new face in camp. Berry describes freshman recruit **Mark Grabau** (6-4, 175, Lincoln, NE) as "an excellent shooter with good quickness, but as a freshman, it remains to be seen how quickly he comes along in collegiate ball. He was a very good high school player and reminds me of a Mike Kemp and Ron Lemons," said Berry. Kemp is the 19th and Lemons the second highest scorer in UNI history.

The remaining squad is made up of squadmen **Doug Fisk, Lonnie Mead, Kevin Highland, Tom Sueppel** and **Sean Whitesell**. Fisk, a senior, played primarily on the junior varsity squad the last two years but saw action in 13 varsity contests. His enthusiasm and overall attitude is an asset to the team. A sophomore, Meade was one of Berry's top recruits a year ago. He's an excellent jumper and ball handler, according to Berry, but needs more experience at the collegiate level after playing in nine varsity games a year ago. And Sueppel, a junior, transferred from Muscatine Junior College last year. He played in three varsity games. Highland and Whitesell are both walk-ons.

So, the Panthers should have flexibility and depth this year. Six lettermen return and there is a lot of experience from those athletes who played in the backup roles a year ago — experience gained in some crucial situations. UNI will continue to use some form of motion offense and the defense used will primarily be man-to-man, though it will utilize some zoning, depending upon the opponent and situation. Berry hopes to establish more of a fast break than has been visible in the past and though offensive and defensive rebounding could be a problem because of size, the squad's quickness could compensate for lack of height.

The present still lends itself to some concern, but Berry likes what the future may bring.

"Our program will continue to grow, though it won't happen overnight," he says. "Our recruiting will get easier and more productive with our name getting in front of more and more people. Wisconsin, Drake and possibly Iowa State have mentioned they probably will play on our court in the near future and our Holiday Tournament could turn into one of the best tourneys in the country. But this season comes first and we can't wait to get at it."

## Personnel Analysis

### Lettermen Lost (5)

Tony Hauptert, F	6-8	9.3	4.7
Bill Jones, C	6-9	8.7	5.8
Steve Peters, F	6-7	9.0	3.0
Randy Richards, G	6-2	3.1	1.5
Rod Underwood, G	6-2	13.4	3.5

### Lettermen Back (6)

Jay Block, F	6-6	3.2	2.3
Kevin Bradford, G	6-2	5.1	1.3
Dave Carley, G	6-1	3.8	.850
Dwayne Jackson, F	6-2	7.9	3.9
Herbert King, F	6-7	1.2	1.7
Ray Storck, C	6-11	3.7	1.6

### Squadmen (4)

Doug Fisk, G	6-0	.308	.231
Kevin Highland, G	6-0		
Lonnie Meade, G	6-5	.333	.333
Tom Sueppel, G	6-3	.667	0.0

### Freshmen (2)

Mark Grabau, F-G	6-4		
Sean Whitesell, G	6-0		

### Transfers (2)

Brent Carmichael, G	5-9		
Mike Pijanowski, F-C	6-7		

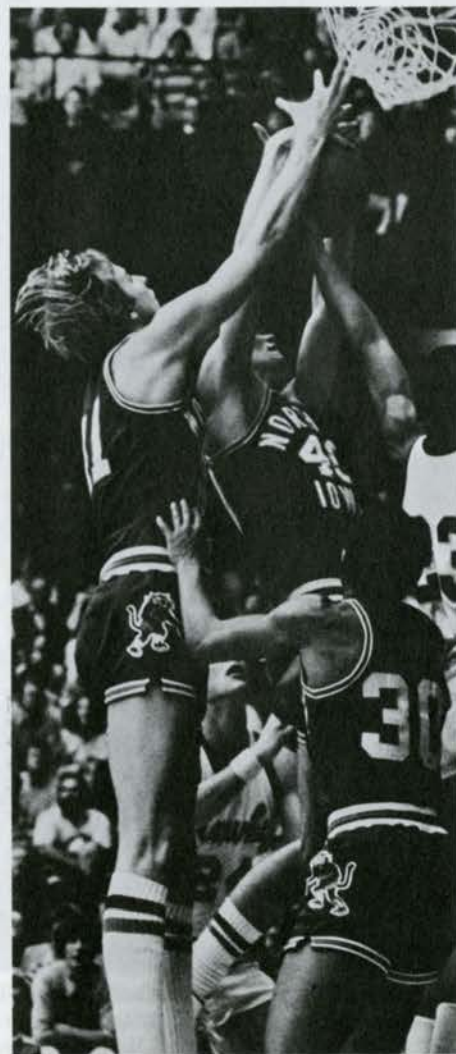



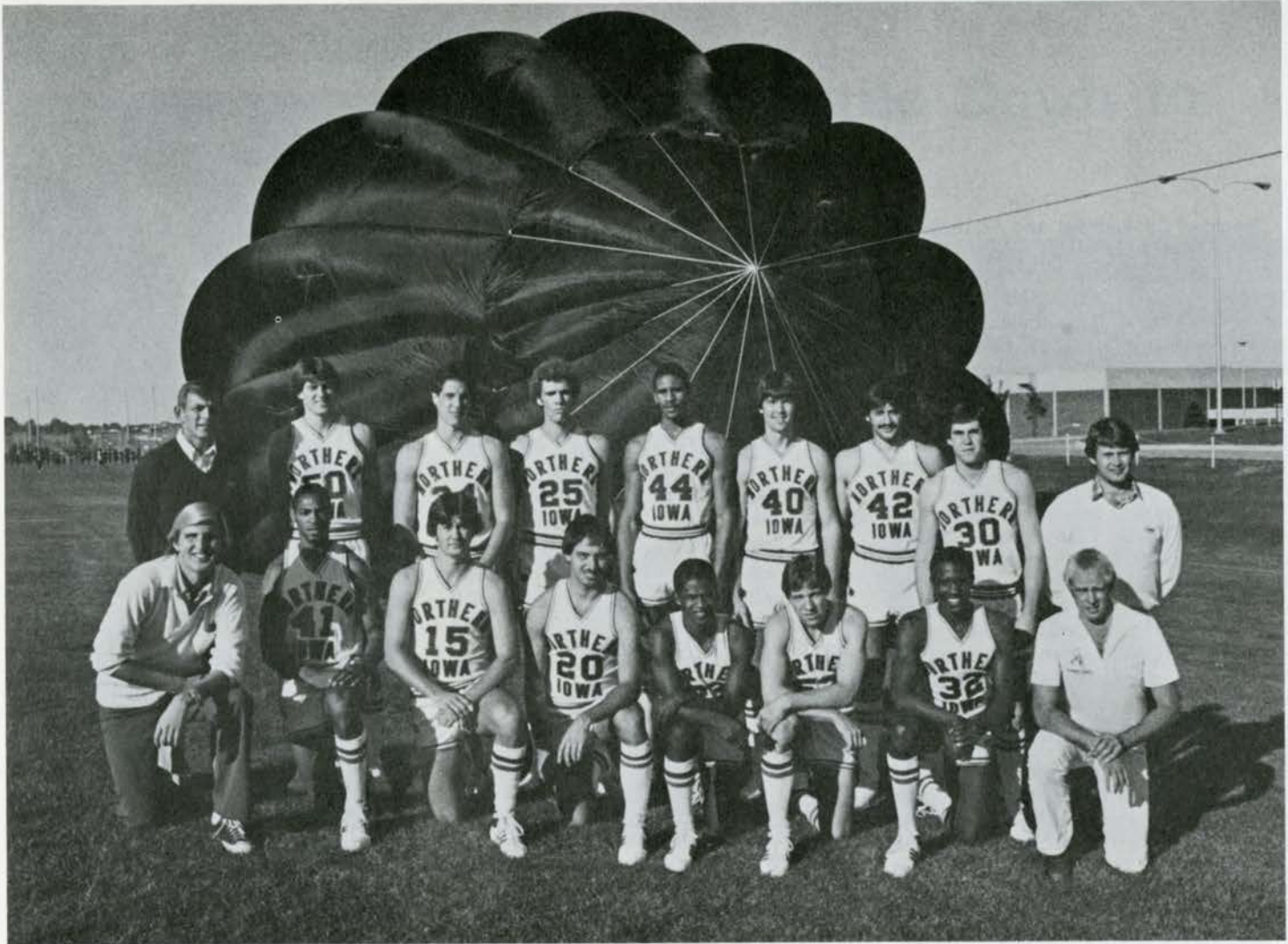

The 1981-82 Panther Basketball Team, First Row: Graduate Assistant Jeff Etienne, Dwayne Jackson, Doug Fisk, Dave Carley, Brent Carmichael, Kevin Highland, Kevin Bradford, Student Assistant Scott Hogeland. Second Row: Head Coach Jim Berry, Tom Sueppel, Mark Grabau, Lonnie Meade, Herbert King, Jay Block, Mike Pijanowski, Craig Parr, Assistant Coach Dan Traeger.

## 1981-82 Northern Iowa Basketball Roster

### Alphabetical Roster

Name	No.	Pos.	Ht.	Wt.	Class	Hometown
Jay Block	40	F-G	6-6	190	So.	Ankeny, IA
Kevin Bradford	32	G	6-2	170	Jr.	South Bend, IN
Dave Carley	20	G	6-1	170	Sr.	Bourbonnais, IL
Brent Carmichael	4	G	5-9	155	Jr.	East Moline, IL
Doug Fisk	15	G	6-0	170	Sr.	Ankeny, IA
Mark Grabau	22	F-G	6-4	175	Fr.	Lincoln, NE
Kevin Highland	34	G	6-0	170	Jr.	Ames, IA
Dwayne Jackson	33	F-G	6-2	170	So.	South Bend, IN
Herbert King	44	F-C	6-8	215	So.	Waterloo, IA
Lonnie Meade	25	G-F	6-5	180	So.	Rowley, IA
Mike Pijanowski	42	F-C	6-7	220	So.	Elgin, IL
Ray Storck	41	C	6-11	230	Jr.	Marengo, IA
Tom Sueppel	23	G	6-4	170	Jr.	Iowa City, IA
Sean Whitesell	30	G	6-0	165	Fr.	Iowa Falls, IA

### Numerical Roster

No.	Name
4	Brent Carmichael
15	Doug Fisk
20	Dave Carley
22	Mark Grabau
23	Tom Sueppel
25	Lonnie Meade
30	Sean Whitesell
32	Kevin Bradford
33	Dwayne Jackson
34	Kevin Highland
40	Jay Block
41	Ray Storck
42	Mike Pijanowski
44	Herbert King



# Player Personnel



## 4 Brent Carmichael

Guard . . . 5-9 . . . 155 . . . Jr. . . . JC . . . East Moline, IL

Big things come in small packages. . . Had a great career at Olney Junior College where he was given the Sportsmanship Award in 1979-80 and was named the MVP at the Rotary-Kiwanis Tournament in 1980-81. . . A first team All-State and All-Region JUCO selection. . . Was a mainstay of United Township's High School team which made it to the Final Four. . . Averaged 14 points, five rebounds and seven assists this past season. . . Was named to the MVP team in 1979 and conference's first team, in addition to the Illinois State Classic All-Tourney squad. . . Holds the state record for 13 steals in a single game, set in 1979. . . Is very quick and an extremely good ball handler. . . Will play an important role this season but it remains to be seen how quickly he makes the adjustment to UNI ball. . . Plays very similar to Jay Imhoff, who graduated in 1980. . . Possesses good passing sense and is more than an average scorer. . . His size is deceiving because he plays much bigger than he is. . . A very enthusiastic, vocal athlete. . . Lettered in basketball, football, baseball and wrestling in high school and was elected football co-captain in 1976. . . Enjoys biking and baseball. . . Nickname is "Super 'B' ". . . UNI major is Public Relations.

## 15 Doug Fisk

Guard . . . 6-0 . . . 170 . . . Sr. . . . Sq. . . . Ankeny, IA

A fundamentally sound ballplayer who has shown great improvement. . . Has not had much playing time but has contributed coming off the bench. . . Has played primarily on the JV squad. . . A walk-on two years ago, his enthusiasm and overall attitude is an asset to the team; in fact, was voted most inspirational by his teammates. . . A graduate of Ankeny High School where he lettered two years in basketball. . . Spent last summer working at various basketball camps. . . Enjoys fishing, hunting and skiing. . . Nickname is "Fisker". . . A Physical Education major.

Yr.	FG-		FT-		Rbs	TP	Avg.	A
	G	FGA %	FTA %	%				
79-80	9	0-1 .000	4-7 .571	0	4	.444	0	
80-81	13	2-4 .500	0-0 .000	3	4	.308	3	

## 20 Dave Carley

Guard . . . 6-1 . . . 170 . . . Sr. . . . 1VL . . . Bourbonnais, IL

One of the Panthers' top recruits in 1980, Dave had somewhat of a disappointing year. . . His lack of strength hurt him the most and it took him awhile to adjust to the UNI system. . . Has worked hard over the summer and Coach Berry expects him to play more consistently. . . There is pressure on him this season to be a better floor leader. . . Recruited from Kankakee Community College where he was a 53 percent shooter from the field and 80 percent at the line and averaged 17 points a game. . . Was an All-Conference selection, a first team All-State pick and was named to the Honorable Mention All-American JUCO team. . . Kankakee was ranked second in the nation at one time during Dave's last year there and finished the season in third place in the junior college ranks. . . Attended Bradley-Bourbonnais high school where he lettered two years in basketball and baseball. . . Was an All-Conference pick in baseball and basketball and an Honorable Mention pick and All-State pick in basketball. . . management major.

Yr.	FG-		FT-		Rbs	TP	Avg.	A
	G	FGA %	FTA %	%				
80-81	20	28-68 .412	19-23 .826	17	75	3.8	62	





## 22 Mark Grabau

Forward-Guard . . . 6-4 . . . 175 . . . Fr . . . HS . . . Lincoln, NE

Comes from a fine high school program in Lincoln where he was instrumental in East High School's placing second in the state two years and third once during his career. . . Was named All-State and All-City his junior and senior years and is the third leading scorer in the school's history. . . Also holds the school record for the long jump (22-8). . . Has good size and great speed and since he was a trackman, he can get up and down the floor. . . Needs to adjust to college ball and to get stronger physically but is a very smart player. . . Worked for a Lincoln beer distributor this summer and went mountain climbing and rafting in the Colorado Rockies. . . A business major.

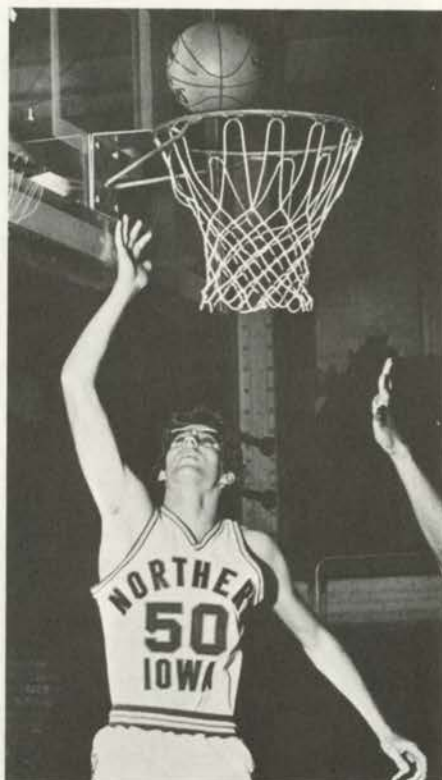

## 23 Tom Sueppel

Guard . . . 6-4 . . . 170 . . . Jr. . . . Sq . . . Iowa City, IA

Transferred after one year at Muscatine Junior College two years ago. . . A very intelligent player but not very physical. . . Fundamentals are very sound and shoots quite well. . . Could be a surprise this season. . . Attended Iowa City Regina High School that went undefeated and won the state titles in 1978 and 1979. . . Tom was an All-Conference and All-State pick in 1979. . . Worked at Energy Management Co. last summer. . . A radio-TV major.

Yr.	G	FG-		FT-		Rbs	TP	Avg.	A
		F	A	F	A				
80-81	3	1-2	.500	0-0	0	0	2	.667	0



## 25 Lonnie Meade

Guard-Forward . . . 6-5 . . . 180 . . . So . . . Sq . . . Rowley, IA

Was one of Coach Berry's top recruits a year ago. . . A very talented player with great quickness and jumping ability but needs to develop more mental toughness and consistency and to learn not to be careless, all things which will come with maturity. . . Played at Fergus Falls High School (Fergus Falls, MN) where he averaged 16 points and five assists his senior year. . . Was named to the All-Conference teams and was picked MVP his junior and senior years. . . Could be a vital cog in the team and Coach Berry thinks he can be because of his ability. . . A business, management major at UNI.

Yr.	G	FG-		FT-		Rbs	TP	Avg.	A
		F	A	F	A				
80-81	9	1-8	.125	1-3	.333	3	3	.333	3





### 30 Sean Whitesell

Guard ... 6-0 ... 165 ... Fr. ... HS ... Iowa Falls, IA

Attended Iowa Falls High School where he was elected co-captain of the 1980-81 season. . . Was named to the All-Conference first team and Honorable Mention All-State squad. . . His team compiled a 41-19 record and was conference champs last season. . . A liberal arts major. . . Worked part-time as a radio disc jockey last summer. . . Nickname is "S". . . A walk-on this year.



### 32 Kevin Bradford

Guard ... 6-2 ... 170 ... Jr. ... 1VL ... South Bend, IN

Came to UNI three years ago with teammate "Chicken" Jackson. . . Were guardline running mates at John Adams High which was ranked third in the nation and no. 1 in the state. . . Spent over three weeks two years ago as a member of a team that went to Germany to participate in the Albert Schweitzer Games and ended up placing third of 11 teams. . . An all-regional pick while a prep. . . Elected a tri-captain this year and was named Most Improved Player last year. . . team-oriented person who, if he continues to improve at his present rate, will contribute greatly. . . Very concerned about the squad. . . Played in all 27 games last season, starting in 14 of them. . . Probably one of the purest shooters on the team. . . Has great quickness and strength. . . Worked as a park director last summer. . . A business management and Spanish major.

Yr.	G	FG-		FT-		Rbs	TP	Avg.	A
		FGA	%	FTA	%				
79-80	17	6-32	.188	6-9	.667	7	18	1.1	6
80-81	27	56-140	.400	26-31	.839	35	138	5.1	51



### 33 Dwayne Jackson

Forward-Guard ... 6-2 ... 170 ... So. ... 1VL ... South Bend, IN

One of the most popular and exciting players ever to attend UNI because of his extraordinary leaping ability with a 42-inch vertical jump. . . Separated his shoulder last season which was a big blow to the team early in the year. . . Received a redshirt and has fully recovered from surgery. . . Can play against much taller players simply because of his jumping ability. . . Lacked collegiate experience as a freshman but was forced into a starting role the fourth game of the year and handled the responsibility like a pro. . . An intelligent player and is very good on defense. . . Quick with both his hands and feet and may play at a couple of positions. . . After sitting out a year, however, he needs to get his timing back. . . A great contributor and found it very difficult not to be able to play last year. . . Strength is his enthusiasm. . . Elected a tri-captain. . . Will be an instant crowd pleaser with his first dunk of the year.

Yr.	G	FG-		FT-		Rbs	TP	Avg.	A
		FGA	%	FTA	%				
79-80	25	118-205	.576	51-80	.638	122	287	11.4	33
80-81	8	25-60	.417	13-19	.684	31	63	7.9	





### 34 Kevin Highland

Guard ... 6-0 ... 170 ... Jr. ... Sq ... Ames, IA

Was a walk-on a year ago. . . Did not get much playing time. . . Could be an integral part of the team. . . Attended Ames High School where he lettered in basketball and football. . . Was a two-time All-Big 8 Conference guard in 1977 and 1978. . . His basketball team won the state title in 1976. . . Attended Pittsburgh State from 1978-79 and was redshirted as a freshman quarterback. . . Worked in dorm maintenance at Iowa State University this past summer. . . Enjoys all types of music, from classical, to country and rock and roll. . . A business management major.



### 40 Jay Block

Forward-Guard ... 6-6 ... 190 ... So. ... 1VL ... Ankeny, IA

Another one of coach Berry's premier recruits a year ago. . . As a freshman, did an outstanding job. . . Has started at both forward and guard. . . A top defensive player, very sound fundamentally and staff is looking for great things from him this year. . . A strong rebounder and good ball handler. . . Elected as tri-captain though only a sophomore, which shows the respect he has from his fellow teammates. . . Played at Ankeny High School as a prep where he was an All-State pick his junior and senior years. . . Worked at a brokerage firm this summer. . . Picked Most Promising Newcomer off last year's squad, along with Herbert King.

Yr.	FG-			FT-			Rbs	TP	Avg.	A
	G	FGA	%	FTA	%					
80-81	27	35-83	.422	17-40	.425	61	87	3.2	33	



### 41 Ray Storck

Center ... 6-11 ... 230 ... Jr. ... 2VL ... Marengo, IA

The tallest player ever to wear a Panther uniform. . . A very intelligent and mobile player. . . Finally has put on additional weight which should help his position out on the court. . . Needs to be more aggressive. . . Gained valuable playing time as a freshman when he appeared in 22 games and played in 23 games a year ago. . . Was a four-year letterman at Iowa Valley High School where he averaged 24 points and 15 rebounds. . . Also received four letters in baseball as a pitcher and right fielder and two letters in track where he was the state high jump champion. . . Was named to the Iowa Daily Press Association's All-State basketball squad in 1979. . . Is a vital part of the team. . . Was valedictorian, class president and student council president in high school. . . An accounting major with a 3.8 GPA. . . Detasseled corn last summer.

Yr.	FG-			FT-			Rbs	TP	Avg.	A
	G	FGA	%	FTA	%					
79-80	22	30-48	.625	8-10	.800	41	68	3.1	4	
80-81	23	34-69	.493	18-28	.643	37	86	3.7	7	





### 42 Mike Pijanowski

Forward-Center ... 6-7 ... 220 ...  
So. ... Tr ... Elgin, IL

Transferred from Evansville University two years ago and sat out last season due to the transfer rule. . . A big, strong, physical player who is very mobile for his size and who won't take any flack out on the court. . . A muscle man who will contribute greatly. . . A strong rebounder. . . Attended Elgin Larkin High School where he lettered in both basketball and football. . . Was picked MVP in 1978-79 and received Honorable Mention All-State honors in 1979. . . His team was regional champ in 1977. . . Averaged 24 points and 15 rebounds as a prep. . . A business major.



### 44 Herbert King

Forward-Center ... 6-8 ... 215 ...  
So. ... 1VL ... Waterloo, IA

Could be a great one. . . Showed at times last year that he could play with anybody, even as a freshman. . . Needs a little more experience but had excellent games a year ago against Iowa and Western Kentucky. . . Has God-given talent. . . A very strong athlete who needs to play with intensity night after night and to work on his consistency. . . His year of experience should help a great deal. . . Very quick for his size. . . Attended Central High School where he averaged 14 points and 11 rebounds his senior year. . . A second team All-State selection. . . Helped his team to a fourth place in the state tournament. . . Nickname is "Sky King". . . A communications major.

Yr.	FG-		FT-		Rbs	TP	Avg.	A	
	G	%	FTA	%					
80-81	21	9-27	.333	8-15	.533	36	26	1.2	5





# Meet the Opponents



## Kansas State Sat., Nov. 28, 7:30 p.m. Manhattan, KS

LOCATION: Manhattan, KS  
ENROLLMENT: 19,300  
COLORS: Purple and White  
NICKNAME: Wildcats  
ARENA: Ahearn Fieldhouse (11,220)  
CONFERENCE: Big Eight  
ATHLETIC DIRECTOR: DeLoss Dodds  
HEAD COACH: Jack Hartman  
RECORD: 216-102 (11 years)  
ASSISTANTS: Jim Eads, Lon Kruger  
BASKETBALL OFFICE: 913-532-6531  
SPORTS INFORMATION: Glen Stone  
(913-532-6735)  
1980-81 RECORD: 24-9

### LETTERMAN

RETURNING (8)	POS	HT	CL	PTS	RBS
Randy Reed	F	6-7	Sr	12.1	4.7
Tyrone Adams	F	6-6	Sr	11.5	4.3
Ed Nealy	C	6-7	Sr	11.0	9.1
Tim Jankovich	G	6-0	Sr	7.3	1.2
Greg Prudhoe	C	6-11	Sr	2.0	2.0
Eduardo Galvao	G	6-5	Jr	4.3	1.6
Les Craft	C	6-10	Jr	3.6	2.1
Bill Mosier	F	6-8	So	0.1	0.8

### TOP NEW-COMERS (6)

Neal Degner	F-C	6-9	Fr	17.6	7.2
Kenny Williams	G	6-4	Fr	18.0	
Lafayette Watkins	F-G	6-6	Fr	24.0	11.0
Parker Laketa	F	6-7	Fr	22.0	9.1
Greg Livingston	G	6-3	Fr	22.0	13.0
Eddie Elder	F	6-8	Fr	22.0	13.0

### LETTERMEN

LOST (3)	POS	HT	PTS
Rolando Blackman	G	6-6	15.0
Fred Barton	G	6-2	2.3
Steve Reid	G	5-11	2.2

**SERIES RECORD:** KSU leads, 4-0

### 1981-82 SCHEDULE:

NOVEMBER: 28 Northern Iowa, 29 South Dakota; DECEMBER: 3 Auburn-Montgomery, 5 at Illinois, 9 Arizona, 12 Wisconsin-Parkside, 19 at Indiana, 21 Minnesota, 31 Southern Illinois; JANUARY: 4 Nevada-Las Vegas, 6 Marquette, 9 Western Illinois, 13 Iowa State, 16 at Colorado, 20 Oklahoma, 23 Kansas, 27 at Oklahoma State, 30 Missouri; FEBRUARY: 3 at Nebraska, 6 Colorado, 10 at Oklahoma, 13 at Iowa State, 17 Oklahoma State, 20 at Kansas, 24 at Missouri, 27 Nebraska.



**Winona State**  
**Thur., Dec. 3, 7:30 p.m.**  
**Cedar Falls, IA**

LOCATION: Winona, MN  
 ENROLLMENT: 4,500  
 COLORS: Purple and White  
 NICKNAME: Warriors  
 ARENA: Memorial Hall (3,500)  
 CONFERENCE: Northern Intercollegiate  
 ATHLETIC DIRECTOR: Dr. Dwight Marston  
 HEAD COACH: Jerry Nauman  
 ASSISTANTS: Oren Brown  
 BASKETBALL OFFICE: 507-457-2903  
 SPORTS INFORMATION: 507-457-2909  
 1980-81 RECORD: 8-17

**LETTERMEN**

RETURNING (6)	POS	HT	CL	PTS	REB
Eric Hepker	C	6-6	Sr	13.0	8.0
Gary Crouse	G	6-0	Jr	10.0	2.0
Jeff Boos	G	6-0	Sr	5.0	2.0
Dave Woggon	F	6-4	Jr	6.0	3.0
Chris Larson	F	6-3	Jr	6.0	3.0
Dave Bauman	G	6-3	Sr		

**TOP NEW-**

COMERS (5)	POS	HT	CL	PTS	REB
Brett Higgins	F	6-7	Jr	14.0	10.0
Phil Kamrath	C	6-7	Jr	12.0	8.0
Kevin Wagner	G	6-0	Jr	14.0	
Howie Kruger	C	6-7	Sr		
John Kuehn	F	6-5	So	14.0	7.0

**LETTERMEN**

LOST (4)	POS	HT	PTS	REB
Matt Benn	F	6-4	8.0	4.0
Jay McGruder	G-F	6-3	14.0	5.0
Rich Tietjen	C	6-7	4.0	4.0
Mike Divildiss	G	6-0	7.0	2.0

**SERIES RECORD:** Northern Iowa Leads, 6-1

**1981-82 SCHEDULE:**

NOVEMBER: 21 College of St. Thomas, 30 at St. Mary's College; DECEMBER: 1 at Macalester College, 3 at Northern Iowa, 5 Viterbo College, 12 at St. Olaf, 17 at Minnesota-Morris; JANUARY: 4-5 at Grand View Tournament, 7 at St. Cloud State, 11 Wisconsin-LaCrosse, 13 at Southwest State, 16 Moorhead State, 17 Northern State, 19 at Mankato State, 22 St. Cloud State, 30 at Bemidji State, 31 at Minnesota-Duluth; FEBRUARY: 1 at College of St. Scholastica, 5 Minnesota-Morris, 6 Southwest State, 13 Mankato State, 18 at Northern State, 19 at Moorhead State, 23 Wisconsin-Stevens Point, 26 Bemidji State, 27 Minnesota-Duluth.

**Arkansas State**  
**Sat., Dec. 5, 7:30 p.m.**  
**Jonesboro, AR**  
**Sat., Jan. 9, 7:30 p.m.**  
**Cedar Falls, IA**

LOCATION: Jonesboro, AR  
 FOUNDED: 1909  
 ENROLLMENT: 7,600  
 COLORS: Scarlet and Black  
 NICKNAME: Indians  
 ARENA: Indian Fieldhouse (4,382)  
 CONFERENCE: Southland  
 ATHLETIC DIRECTOR: Larry Lacewell  
 HEAD COACH: Marvin Adams  
 RECORD: 66-69 (five years)  
 ASSISTANTS: Nelson Catalina  
 BASKETBALL OFFICE: 501-972-2077  
 SPORTS INFORMATION: Jerry Schaeffer (501-972-2077)  
 1980-81 RECORD: 12-15

**LETTERMEN**

RETURNING (7)	POS	HT	CL	PTS	REB
Mike Sailes	F-C	6-7	Sr	10.5	6.5
Matt Garner	G	6-3	Jr	9.9	1.9
Jeff Bolding	C	6-9	Jr	9.7	6.5
Jay Hansen	G	5-11	So	4.6	1.0
Eric Watson	G	6-2	So	3.8	1.7
Todd Cooper	G	6-1	So	2.2	0.5
Ken Johnson	F	6-6	Sr	2.3	1.9

**TOP NEW-**

COMERS (3)	POS	HT	CL
Morris Tyson	F	6-7	Jr
Troy Taylor	G	6-4	Fr
Daryl Dodson	G	6-4	Jr

**SERIES RECORD:** Arkansas State leads, 2-1

**1981-82 SCHEDULE:**

NOVEMBER: 22 Windsor International, 28 Westminster; DECEMBER: 3 at Eastern Kentucky, 5 Northern Iowa, 7 Pan American, 10 at Houston Baptist, 12 at Wisconsin-Green Bay, 18-19 at Champion Holiday Classic at Missoula, MT; JANUARY: 2 at Pan American, 5 Missouri-Rolla, 7 Southwest Missouri State, 9 at Northern Iowa, 18 Wisconsin-Green Bay, 20 Eastern Kentucky, 25 at McNeese State, 27 Houston Baptist, 30 Louisiana Tech; FEBRUARY: 1 at Texas-Arlington, 6 Lamar, 8 Southwestern Louisiana, 13 at Louisiana Tech, 15 McNeese State, 17 Baker, 20 Texas-Arlington, 22 at Lamar, 25 at Southwestern Louisiana; MARCH: 4-6 at Southland Conference Tournament (site TBA).

**Luther College**  
**Tues., Dec. 8, 7:30 p.m.**  
**Cedar Falls, IA**

LOCATION: Decorah, IA  
 ENROLLMENT: 2,100  
 COLORS: Blue and White  
 NICKNAME: Norsemen  
 ARENA: Luther Fieldhouse (3,000)  
 CONFERENCE: Iowa Intercollegiate  
 ATHLETIC DIRECTOR: Edsel Schweizer  
 HEAD COACH: Jim Leix  
 RECORD: 13-11 (one year)  
 ASSISTANTS: Barry Bilkey, Tom Schmidt  
 BASKETBALL OFFICE: 319-387-1242  
 SPORTS INFORMATION: Kirk Neubauer (319-387-1245)  
 1980-81 RECORD: 13-11

**LETTERMEN**

RETURNING (7)	POS	HT	CL	PTS	REB
Doug Kintzinger	F	6-4	Sr	21.7	8.8
Jay Ganske	F	6-5	Sr	12.4	4.8
Will McKennie	C	6-5	So	8.9	6.1
Tom Vix			Sr	5.1	3.0
Jim Whitesell			Sr	1.8	0.6
Steve Flage			Jr	1.2	0.7
Brad Moore			Jr	2.3	2.9

**TOP NEW-**

COMERS (4)	HT	CL
Steve Heyer	6-6	Fr
Jim Looft	6-6	Fr
Milk Dorigan	6-5	Fr
Jay Holland	6-9	Fr

**LETTERMEN**

LOST (5)	PTS	REB
Ross Anderson	0.3	1.1
Rick Canton	0.3	0.3
Chris Grau	2.9	2.2
Dale Hallberg	9.8	3.7
Mike Kenney	9.2	1.4

**SERIES RECORD:** Northern Iowa leads, 17-13

**1981-82 SCHEDULE:**

NOVEMBER: 21 at St. Olaf, 27 Northwestern College, 28 Westmar; DECEMBER: 4-5 at Aurora College Tournament, 8 at Northern Iowa, 11-12 Luther College Invitational, 18 at Wisconsin-LaCrosse, 28-JANUARY: 7 European Tour, 9 Northwestern (MN), 12 Dubuque, 15 Buena Vista, 16 Wartburg, 22 at Central College, 23 at Simpson, 29 at William Penn, 30 at Upper Iowa; FEBRUARY: 5 at Dubuque, 6 St. Ambrose, 12 Simpson, 13 Central College, 19 at Wartburg, 20 at Buena Vista, 26 Upper Iowa, 27 William Penn.



**Iowa**  
**Sat., Dec. 12, 3 p.m.**  
**Iowa City, IA**

LOCATION: Iowa City, IA  
 ENROLLMENT: 22,134  
 COLORS: Gold and Black  
 NICKNAME: Hawkeyes  
 ARENA: Iowa Fieldhouse (13,700)  
 CONFERENCE: Big Ten  
 ATHLETIC DIRECTOR: Bump Elliott  
 HEAD COACH: Lute Olson  
 RECORD: 125-73 (seven years)  
 ASSISTANTS: Jim Rosborough, Ken Burmeister, Scott Thompson  
 BASKETBALL OFFICE: 319-353-4912  
 SPORTS INFORMATION: George Wine (319-353-3038)  
 1980-81 RECORD: 21-7

**LETTERMEN**

RETURNING (10)	POS	HT	CL	PTS	REB
Kenny Arnold	G	6-2	Sr	11.7	2.4
Greg Boyle	G	6-2	Sr	1.4	0.3
Kevin Boyle	F	6-6	Sr	9.9	5.4
Steve Carfino	G	6-2	So	4.5	1.1
Jon Darsee	F	6-5	Sr	2.4	1.0
Mark Gannon	F	6-6	Jr	5.7	4.3
Bob Hansen	G	6-5	Jr	8.4	3.4
Craig Anderson	F	6-7	So	2.4	2.8
Dennis Johnson	G	6-2	So	2.2	1.8
Waymond King	G	6-1	Jr	1.3	0.6

**TOP NEW-**

COMERS (4)	POS	HT	PTS
Michael Payne	F	6-10	16.7
Greg Stokes	C	6-9	24.4
Todd Berkenpas	G	6-2	31.2
Jerry Dennard	C-F	6-9	14.8

**LETTERMEN**

LOST (4)	PTS	REB
Vince Brookins	14.7	4.9
Steve Krafcsin	11.4	6.4
Steve Waite	5.2	5.5
Mike Henry	2.9	1.1

**SERIES RECORD:** Iowa leads, 11-0

**1981-82 SCHEDULE:**

NOVEMBER: 24 Yugoslavian Nationals, 28 Northern Illinois, 30 Nebraska-Omaha; DECEMBER: 5 at Marquette, 8 at Iowa State, 12 Northern Iowa, 18-19 at Kettle Classic at Houston, TX, 30 Drake; JANUARY: 2 at South Carolina, 7 Purdue, 9 Illinois, 14 at Minnesota, 16 at Wisconsin, 21 at Northwestern, 23 Michigan, 28 at Michigan State, 30 Ohio State; FEBRUARY: 4 Indiana, 6 at Ohio State, 11 Northwestern, 13 at Indiana, 18 Michigan State, 20 at Michigan, 25 Wisconsin, 27 Minnesota; MARCH: 4 at Illinois, 6 at Purdue.

**Wisconsin**  
**Mon., Dec. 21, 7:30 p.m.**  
**Madison, WI**

LOCATION: Madison, WI  
 FOUNDED: 1848  
 ENROLLMENT: 41,691  
 COLORS: Cardinal and White  
 NICKNAME: Badgers  
 ARENA: Wisconsin Fieldhouse (12,204)  
 CONFERENCE: Big Ten  
 ATHLETIC DIRECTOR: Elroy Hirsch  
 HEAD COACH: Bill Cofield  
 RECORD: 57-80 (five years)  
 ASSISTANTS: Bo Ryan, Ken Johnson, Don Gosz  
 BASKETBALL OFFICE: 608-262-4597  
 SPORTS INFORMATION: Jim Mott (608-262-1811)  
 1980-81 RECORD: 11-16

**LETTERMEN**

RETURNING (7)	POS	HT	CL	PTS	REB
John Bailey	G	6-3	Sr	12.3	2.3
Greg Dandridge	G	6-2	Jr	4.4	2.3
Keith Mitchell	F-C	6-9	Sr	2.4	2.2
Dwayne Renfroe	G	6-3	So	1.4	0.7
James Hildebrand	F	6-8	So	1.1	0.4
Gary Zinkgraf	F-C	6-7	Sr	0.9	1.1
Steve Jacobson	G	6-1	Sr	0.0	0.0

**TOP NEW-**

COMERS (6)	POS	HT	CL	PTS	REB
Cory Blackwell	G-F	6-6	Fr	25.0	16.0
Carl Golston	G	5-9	Fr	24.8	
Scott Roth	F	6-7	Fr	26.5	14.0
Brad Sellers	F	6-11	Fr	23.4	17.0
Jack Hippen	F	6-7	Fr	26.3	13.4
John Ploss	C	6-9	Fr	27.0	

**LETTERMEN**

LOST (6)	PTS	REB
Claude Gregory	20.4	9.2
Larry Petty	15.3	8.6
Dan Hastings	5.4	2.0
Mike Kreklow	3.3	1.5
Leroy Stahl	0.7	0.3
Herb Lake	0.2	0.8

**SERIES RECORD:** First Meeting

**1981-82 SCHEDULE:**

DECEMBER: 4-5 Wisconsin Invitational, 9 at Central Michigan, 12 Ball State, 21 Northern Iowa, 26-29 at Far West Classic; JANUARY: 7 at Michigan, 9 at Ohio State, 14 Northwestern, 16 Iowa, 21 Minnesota, 23 at Michigan State, 28 Indiana, 30 at Purdue; FEBRUARY: 4 at Illinois, 6 Purdue, 11 at Minnesota, 13 Illinois, 18 at Indiana, 20 Michigan State, 25 at Iowa, 27 at Northwestern; MARCH: 4 Ohio State, 6 Michigan, 9 at Marquette.

**Drake**  
**Sat., Dec. 26, 7:30 p.m.**  
**Des Moines, IA**

LOCATION: Des Moines, IA  
 FOUNDED: 1881  
 ENROLLMENT: 4,500  
 COLORS: Blue and White  
 NICKNAME: Bulldogs  
 ARENA: Veterans Auditorium (12,147)  
 CONFERENCE: Missouri Valley  
 ATHLETIC DIRECTOR: Bob Karnes  
 HEAD COACH: Gary Garner  
 RECORD: First year  
 ASSISTANTS: Orv Salmon  
 BASKETBALL OFFICE: 515-271-3894  
 SPORTS INFORMATION: Steve Hellyer (515-271-3047)  
 1980-81 RECORD: 18-11

**LETTERMEN**

RETURNING (6)	POS	HT	CL	PTS	REB
Donnie Earl	C	6-6	Sr	8.4	5.4
Terry Youngbauer	G	6-1	Jr	3.2	1.4
Ricky Watley	F	6-5	Jr	5.7	2.9
Charlie Nichols	F	6-5	Sr	6.6	4.3
Tony Watson	C	6-6	Sr	4.0	2.9
Stephfon Butler	G	6-1	Jr	2.9	0.6

**TOP NEW-**

COMERS (3)	POS	HT	CL	PTS	REB
Devi Parks	F	6-5	Jr	23.0	12.5
Dana Dunson	G	6-3	Jr	19.4	5.7
Al Kendrick	G	6-4	Jr	12.6	

**LETTERMEN**

LOST (7)	POS	PTS	REB
Lewis Lloyd	F-C	26.3	10.0
Pop Wright	G-F	16.7	3.7
Ron Angell	G	5.6	1.2
Eric Sampson	G	2.1	1.1
Ernie Banks	C-F	2.2	1.8
Eric Hill	G	1.4	0.8
James Wiggins	G	1.7	1.3

**SERIES RECORD:** Drake leads, 4-2

**1981-82 SCHEDULE:**

DECEMBER: 1 Lewis, 3 Chicago State, 5 Texas, 8 at Minnesota, 12 Air Force, 17 Missouri-Kansas City, 19 Iowa State, 22 at Texas, 26 Northern Iowa, 30 at Iowa; JANUARY: 4 at Illinois State, 9 Southern Illinois, 14 at Tulsa, 21 Bradley, 23 Illinois State, 28 at Wichita State, 30 Creighton; FEBRUARY: 4 Indiana State, 6 at West Texas State, 8 at New Mexico State, 13 Wichita State, 15 Tulsa, 18 at Creighton, 23 New Mexico State, 25 at Indiana State, 27 at Southern Illinois; MARCH: 1-5 Missouri Valley Conference Tournament.



# UNI HOLIDAY TOURNAMENT Dec. 28-29

## Air Force vs. Nebraska Mon., Dec. 28, 7 p.m. Cedar Falls, IA

LOCATION: U.S. Air Force Academy, CO  
FOUNDED: 1954  
ENROLLMENT: 4,400  
COLORS: Silver and Blue  
NICKNAME: Falcons  
ARENA: Cadet Field House (6,007)  
CONFERENCE: Western Athletic  
ATHLETIC DIRECTOR: Col. John Clune  
HEAD COACH: Hank Egan  
RECORD: 122-129 (10 years)  
ASSISTANTS: Maj. Reggie Minton,  
Capt. Dan Kraft, 2nd Lt. Tim Harris, 2nd.  
Lt. Steve Hirst  
BASKETBALL OFFICE: 303-472-1895  
SPORTS INFORMATION: Hal Bateman  
(303-472-2313 or 472-1894).  
1980-81 RECORD: 9-17

### LETTERMEN

RETURNING (8)	POS	HT	CL	PTS	REB
Dave Abramowitz	G	6-4	Sr	1.0	0.5
Marc Duncan	C-F	6-6	Sr	3.0	1.9
Mike Edwards	C-F	6-6	Jr	1.3	1.1
Greg Lewis	G	6-0	Sr	1.2	2.2
Pete McCaffrey	F	6-5	Jr	9.1	2.9
Bob Sallis	G	5-11	Sr	1.7	1.7
Rick Simmons	F	6-4	Jr	13.1	5.0
Bob Sneath	F	6-4	Sr	1.4	0.5

### LETTERMEN

LOST (4)	POS	PTS	REB
Tom Dupre	F	1.0	0.5
Tim Harris	F	18.1	5.7
Steve Hirst	G	0.0	0.3
Reggie Jones	C	6.9	9.6

**SERIES RECORD:** First Meeting

### 1981-82 SCHEDULE:

NOVEMBER: 27 at Loyola; DECEMBER: 1 Mesa, 3 Doane, 5 Fresno State, 8 Adams State, 12 at Drake, 28-29 at Northern Iowa Holiday Classic; JANUARY: 2 at Xavier, 5 Valparaiso, 8 at New Mexico, 9 at Texas-El Paso, 13 Wyoming, 16 Colorado State, 19 Hawaii, 21 at Brigham Young, 23 at Utah, 25 San Diego State, 29 at Nevada-Las Vegas; FEBRUARY: 4 at San Diego State, 6 at Hawaii, 12 Utah, 13 Brigham Young, 19 at Colorado State, 20 at Wyoming, 26 Texas-El Paso, 27 New Mexico.

## Cornell vs. Northern Iowa Mon., Dec. 28, 9 p.m.

LOCATION: Ithaca, NY  
ENROLLMENT: 11,800  
COLORS: Carnelian Red and White  
NICKNAME: Big Red  
ARENA: Barton Hall (5,500)  
CONFERENCE: Ivy League  
ATHLETIC DIRECTOR: Mike Slive  
HEAD COACH: Tom Miller  
RECORD: 7-19 (one year)  
ASSISTANTS: Dennis Doyle, Ray Swetalla  
BASKETBALL OFFICE: 607-256-7503  
SPORTS INFORMATION: Dave Wohlhueter (607-256-3752)  
1980-81 RECORD: 7-19

### LETTERMEN

RETURNING (7)	POS	HT	CL	PTS	REB
George Hall	G	6-2	So	8.4	3.5
Ron Tryon	G	6-1	So	2.4	1.1
Mike Lucas	F	6-7	Sr	12.0	4.3
Chuck Walton	F	6-5	So	2.1	1.8
Don Klusendorf	F	6-5	So	1.8	0.7
Brad Bomba	C	6-7	So	2.6	1.5
Charley Brown	C	6-8	Sr	0.8	0.8

### TOP NEW-COMERS (6)

POS	HT	CL	PTS	REB	
Les Daggs	G	5-10	Fr	11.0	—
Hawathia Wilson	G	5-11	Jr	13.1	—
Ken Bantum	F	6-7	Fr	14.0	12.0
Leonard Palmer	F	6-6	Fr	12.0	8.0
Dave Cramer	F	6-6	Fr	15.5	8.0
Jeff Huber	C	6-10	Fr	8.6	8.0

### LETTERMEN

LOST (4)	POS	HT	PTS	REB
Mike Allen	G	6-3	11.7	2.7
Kevin McCarthy	G	6-0	1.6	0.6
Larry Oeding	F	6-7	6.5	3.5
Alex Reynolds	C	6-9	11.9	6.7

**SERIES RECORD:** First Meeting

### 1981-82 SCHEDULE:

NOVEMBER: 28 Northwestern; DECEMBER: 1 Syracuse, 5 at Hofstra, 11-12 at Marshall Tournament, 28-29 at Northern Iowa Holiday Tournament; JANUARY: 2 at St. Joseph's, 4 Colgate, 9 at Niagara, 11 at Rochester, 15 at Harvard, 16 at Dartmouth, 23 Columbia, 26 at Canisius, 30 at Columbia; FEBRUARY: 5 at Princeton, 6 at Pennsylvania, 12 Brown, 13 Yale, 19 Harvard, 20 Dartmouth, 26 at Yale, 27 at Brown; MARCH: 5 Pennsylvania, 6 Princeton.

## Nebraska vs. Air Force Mon., Dec. 28, 7 p.m.

LOCATION: Lincoln, NE  
FOUNDED: 1869  
ENROLLMENT: 24,132  
COLORS: Scarlet and Cream  
NICKNAME: Cornhuskers  
ARENA: Bob Devaney Sports Center (14,438)  
CONFERENCE: Big Eight  
ATHLETIC DIRECTOR: Bob Devaney  
HEAD COACH: Moe Iba  
RECORD: 1-2 (three games)  
ASSISTANTS: Tom Baack, Charlie Spoonhour  
BASKETBALL OFFICE: 402-472-2265  
SPORTS INFORMATION: Don Bryant (402-472-2203)  
1980-81 RECORD: 15-12

### LETTERMEN

RETURNING (8)	POS	HT	CL	PTS	REB
Kenny Walton	F	6-5	Jr	8.3	4.8
Greg Downing	F	6-2	Jr	4.7	3.6
Jack Moore	G	5-9	Sr	12.9	1.9
Ray Collins	F-G	6-3	Sr	5.1	2.0
Claude Renfro	F	6-6	Sr	2.9	1.8
Drew Stange	G	6-2	Jr	0.5	0.0
Eric Williams	G	6-0	Jr	2.9	1.0
Jerry Shoecraft	F	6-5	Sr	3.1	2.9

### TOP NEW-

COMERS (7)	POS	HT	CL	PTS	REB
Handy Johnson	G	6-1	So	19.0	—
Lenard Johnson	F	6-6	Jr	16.1	10.1
Trent Scarlett	F	6-6	Fr	22.0	10.0
Brett Hughes	G	6-1	Fr	21.0	7.0
Terry Smith	F	6-6	Jr	20.8	11.0
John Matzke	F	6-6	Fr	21.4	9.9
Victor Chacon	C	6-10	Jr	11.2	7.8

### LETTERMEN

LOST (3)	POS	HT	PTS	REB
Andre Smith	C	6-7	18.3	6.6
Mike Naderer	G	6-0	6.1	0.8
Lance Berlwald	C	6-10	2.1	2.1

**SERIES RECORD:** Nebraska leads, 8-0

### 1981-82 SCHEDULE:

NOVEMBER: 27 at Wyoming, 30 Wisconsin-Stevens Point; DECEMBER: 5 Creighton, 7 South Dakota State, 9 at Baylor, 19 Ball State, 21 at Penn State, 23 at Colorado State, 28-29 at Northern Iowa Holiday Tournament; JANUARY: 6 Sacramento State, 9 Arkansas, 13 Kansas, 16 Missouri, 20 at Oklahoma State, 23 Iowa State, 27 at Oklahoma, 30 at Colorado; FEBRUARY: 3 Kansas State, 6 at Missouri, 10 Oklahoma State, 13 at Kansas, 17 Oklahoma, 20 at Iowa State, 24 Colorado, 27 at Kansas State; MARCH: 2 Big 8 Post-season First Round, 5-6 at Big 8 Post-season Tournament.



**Eastern Kentucky**  
**Sat., Jan. 2, 7:30 p.m.**  
**Cedar Falls, IA**

LOCATION: Richmond, KY  
 FOUNDED: 1906  
 ENROLLMENT: 14,100  
 COLORS: Maroon and White  
 NICKNAME: Colonels  
 ARENA: Alumni Coliseum (6,500)  
 CONFERENCE: Ohio Valley  
 ATHLETIC DIRECTOR: Donald Combs  
 HEAD COACH: Max Good  
 RECORD: First year  
 ASSISTANTS: Bobby Washington  
 BASKETBALL OFFICE: 606-622-3654  
 SPORTS INFORMATION: Karl Park  
 (606-622-2301)  
 1980-81 RECORD: 10-16

**LETTERMEN**

RETURNING (2)	POS	HT	CL	PTS	REB
Ervin Stepp	G	6-2	So	5.2	0.8
Jim Harkins	G-F	6-4	Sr	4.6	2.0

**TOP NEW-**

COMERS (3)	POS	HT	CL
Billy Rieser	F	6-5	Jr
Jim Chambers	F-C	6-9	Jr
Jimmy Stepp	G	6-3	Jr

**LETTERMEN**

LOST (6)	PTS	REB
Tommy Baker	16.8	3.8
Bruce Jones	11.5	3.2
Anthony Conner	7.0	6.2
Anthony Martin	6.9	1.9
Dale Jenkins	6.7	5.7
Steve Robinson	6.6	2.1

**SERIES RECORD:** Eastern Kentucky leads, 1-0

**1981-82 SCHEDULE:**

NOVEMBER: 28 at Butler; DECEMBER: 1 at Toledo, 3 Arkansas State, 5 Eastern Illinois, 10 Tennessee Tech, 12 Middle Tennessee, 17 at Youngstown State, 19 at Akron, 29 Indiana-Southeast; JANUARY: 2 at Northern Iowa, 4 at Western Illinois, 9 Western Kentucky, 14 at Austin Peay, 16 at Murray State, 20 at Arkansas State, 23 at Morehead State, 25 Northern Kentucky, 28 Youngstown State, 30 Akron; FEBRUARY: 4 at Western Kentucky, 11 Austin Peay, 13 Murray State, 16 at Dayton, 20 Morehead State, 25 at Tennessee Tech, 27 at Middle Tennessee; MARCH: 5-6 Ohio Valley Conference Tournament

**Iowa State**  
**Wed., Jan. 6, 7:30 p.m.**  
**Ames, IA**

LOCATION: Ames, IA  
 ENROLLMENT: 24,268  
 COLORS: Cardinal and Gold  
 NICKNAME: Cyclones  
 ARENA: Hilton Coliseum (14,020)  
 CONFERENCE: Big Eight  
 ATHLETIC DIRECTOR: Lou McCullough  
 HEAD COACH: Johnny Orr  
 RECORD: 9-18 (one year)  
 ASSISTANTS: Gary Cook, John Robinson  
 BASKETBALL OFFICE: 515-294-3662  
 SPORTS INFORMATION: Butch Henry  
 (515-294-3372)  
 1980-81 RECORD: 9-18

**LETTERMEN**

RETURNING (8)	POS	HT	CL	PTS	REB
Terrence Allen	G	6-0	So	3.4	1.3
Robert Estes	F	6-6	Sr	14.9	6.7
Ron Falenschek	C	6-11	Jr	10.5	5.6
Ron Harris	G-F	6-3	So	13.7	5.9
Doug Jones	F-C	6-9	Jr	1.0	1.2
John Kunnert	F-C	6-6	Sr	4.7	2.4
Derrick Thomas	F	6-6	Sr	1.9	2.0
Malvin Warrick	G	6-2	Sr	4.1	2.2

**TOP NEW-**

COMERS (7)	POS	HT	PTS	REB
Paul Beene	G	5-11	22.0	—
Raynal Harris	F	6-6	15.6	9.8
Tom Peterson	F	6-5	19.0	10.0
Lonzell Simmons	F	6-5	16.0	8.0
Barry Stevens	F	6-5	27.3	—
Wesley Wallace	G	6-2	18.0	3.0
Roy White	F	6-6	18.0	10.0

**LETTERMEN**

LOST (5)	PTS	REB
Bill Buchanan	3.3	2.7
Charles Harris	3.6	1.5
Lefty Moore	9.6	2.1
Jon Ness	5.8	1.1
Tony Rasheed	0.9	0.4

**SERIES RECORD:** Iowa State leads, 11-4

**1981-82 SCHEDULE:**

NOVEMBER: 28 at Eastern Montana; DECEMBER: 2 Southern Methodist, 5 South Dakota, 8 Iowa, 12 at Texas, 14 at Texas Christian, 19 at Drake, 26-29 at Far West Classic at Portland, OR; JANUARY: 6 Northern Iowa, 9 St. Louis, 13 at Kansas State, 16 at Oklahoma, 20 Colorado, 23 at Nebraska, 27 Missouri, 30 at Oklahoma State; FEBRUARY: 3 Kansas, 6 Oklahoma, 10 at Colorado, 13 Kansas State, 17 at Missouri, 20 Nebraska, 24 Oklahoma State, 27 at Kansas; MARCH: 2 Big Eight Tournament First Round, 5-6 at Big Eight Finals at Kansas City, MO.

**Valparaiso**  
**Mon., Jan. 11, 7:30 p.m.**  
**Valparaiso, IN**  
**Sat., Jan. 30, 7:30 p.m.**  
**Cedar Falls, IA**

LOCATION: Valparaiso, IN  
 ENROLLMENT: 4,500  
 COLORS: Brown and Gold  
 NICKNAME: Crusaders  
 ARENA: Hilltop Gymnasium (4,300)  
 CONFERENCE: Independent  
 ATHLETIC DIRECTOR: William Steinbrecher  
 HEAD COACH: Tom Smith  
 RECORD: 12-15 (one year)  
 ASSISTANTS: Dick Fick, Eugene Parker  
 BASKETBALL OFFICE: 219-464-5211  
 SPORTS INFORMATION: Nancy Allison  
 (219-464-5232)  
 1980-81 RECORD: 12-15

**LETTERMEN**

RETURNING (9)	POS	HT	CL	PTS	REB
Jeff Simmons	F	6-6	Sr	13.1	5.8
Julian Hudson	G	6-4	Jr	10.2	3.5
Randy Okrziesik	G	6-2	Sr	7.1	0.9
John McIlvain	G	6-0	So	7.1	1.7
Kendall Cobb	F	6-5	Sr	2.2	2.4
Tom Benigni	F-C	6-8	Jr	1.7	2.0
Dave Luethy	C	6-8	Jr	1.4	0.7
Jeff Markle	G	6-0	Sr	1.3	0.3
Mike Bugaieski	C	6-9	Jr	0.4	1.4

**TOP NEW-**

COMERS (6)	POS	HT	CL	PTS	REB
John Geary	F	6-7	Fr	17.6	11.5
Kelvin Henderson	G	6-2	Jr	10.1	5.6
Ron Henderson	G	6-4	Fr	14.5	6.4
Brian Hubbard	G	6-2	So	21.0	14.0
Paul Stachowicz	F	6-5	Fr	19.0	14.0
Dave Wojciciechowski	F	6-6	Jr	16.0	8.0

**LETTERMEN**

LOST (5)	POS	HT	PTS	REB
Mo Smith	C	6-7	13.1	9.4
Craig Maass	F	6-5	8.7	3.8
Jamie Macahon	G	6-1	1.5	1.2
Jack Sickles	G	6-0	1.2	1.0
Oren Dillard	G	6-2	2.5	1.7

**SERIES RECORD:** Northern Iowa leads, 2-1

**1981-81 SCHEDULE:**

NOVEMBER: 28 Anderson, 30 Loyola; DECEMBER: 5 at Bradley, 7 Cleveland State, 12 at Butler, 14 Evansville, 22 at Notre Dame, 30 Central Michigan; JANUARY: 2 at Montana State, 5 at Air Force, 9 Wisconsin-Green Bay, 11 Northern Iowa, 16 at Western Illinois, 19 Tri-State, 23 at Wisconsin-Green Bay, 25 St. Francis, 27 at Illinois-Chicago Circle, 28 Utica, 30 at Northern Iowa; FEBRUARY: 1 at Evansville, 3 Eastern Illinois, 10 Western Illinois, 13 Illinois-Chicago Circle, 17 St. Joseph's, 20 at Eastern Illinois, 24 Butler, 27 at Cleveland State



**Wisconsin-Green Bay**  
**Wed., Jan 13, 7:30 p.m.**  
**Green Bay, WI**  
**Fri., Feb. 5, 7:30 p.m.**  
**Cedar Falls, IA**

LOCATION: Green Bay, WI  
 ENROLLMENT: 4,500  
 COLORS: Cardinal, Green and White  
 NICKNAME: Phoenix  
 ARENA: Brown County Veterans Memorial Arena (6,000)  
 CONFERENCE: Independent  
 ATHLETIC DIRECTOR: Bruce Grimes  
 HEAD COACH: Dave Buss  
 RECORD: 257-89 (12 years)  
 ASSISTANTS: Dick Lien, Barry Copeland  
 BASKETBALL OFFICE: 414-465-2145  
 SPORTS INFORMATION: Tim Quigley (414-465-2145)  
 1980-81 RECORD: 23-9 (Division II)

**LETTERMEN**

RETURNING (9)	POS	HT	CL	PTS	REB
Victor Moore	G	6-0	So	2.4	1.1
Casey Zakowski	G-F	6-5	Sr	6.4	2.7
Kirk Etten	G-F	6-4	Sr	3.5	2.3
Nathan Barnes	C	6-8	Sr	11.8	11.7
Jim Horn	F-C	6-9	So	5.0	3.4
Paul Anderson	G	6-3	Sr	3.3	2.6
Joe Mauel	F	6-6	Sr	14.5	4.8
Ron Voelker	C	6-8	So	1.5	2.1
Bob Hann	F-C	6-9	Sr	7.1	7.8

**TOP NEW-**

COMERS (4)	POS	HT	CL	PTS	REB
Kirby Kulas	F	6-6	Fr	23.5	—
Tom Brown	G	6-1	Fr	23.1	9.3
Gary Gliemann	F	6-5	Fr	20.5	11.5
Casey Ramm	G	6-4	Jr	—	—

**LETTERMEN**

LOST (1)	POS	HT	PTS	REB
Tom Diener	G	5-10	12.1	2.3

**SERIES RECORD:** Wisconsin-Green Bay leads, 1-0

**1981-82 SCHEDULE:**

NOVEMBER: 23 European National Team, 28 at North Carolina-Wilmington, 30 at Campbell; DECEMBER: 4-5 at Wisconsin Invitational, 8 Wisconsin-Oshkosh, 12 Arkansas State, 15 at Michigan State, 28-29 Green Bay Classic; JANUARY: 4 at South Florida, 7 at Butler, 9 at Valparaiso, 13 Northern Iowa, 16 Utica, 18 at Arkansas State, 20 Illinois-Chicago Circle, 23 Valparaiso, 28 at Stetson University; FEBRUARY: 1 at New Orleans, 5 at Northern Iowa, 8 Cleveland State, 13 at George Mason, 15 at Baltimore, 18 North Carolina-Wilmington, 22 Northern Michigan, 26 at Illinois-Chicago Circle; MARCH: 1 Campbell

**Chicago State**  
**Mon., Jan. 18, 7:30 p.m.**  
**Cedar Falls, IA**

LOCATION: Chicago, IL  
 ENROLLMENT: 7,500  
 COLORS: Green and White  
 NICKNAME: Cougars  
 ARENA: CSU Gym (3,000)  
 CONFERENCE: Independent  
 ATHLETIC DIRECTOR: Dr. Phyllis Swanson  
 HEAD COACH: Bob Hallberg  
 RECORD: 98-27 (four years)  
 ASSISTANTS: Denny Wills, Barry Shaw, Rick Pryor, Sonny Sandlin  
 BASKETBALL OFFICE: 312-995-2376  
 SPORTS INFORMATION: Donna Murphy (312-995-2295)  
 1980-81 RECORD: 23-9

**LETTERMEN**

RETURNING (3)	POS	HT	CL	PTS	REB
Ron Collum	F	6-6	Jr	10.7	6.0
Ray Coleman	F	6-6	Sr	13.0	7.5
Jim Linn	G	5-10	Sr	3.0	0.9

**TOP NEW-**

COMERS (3)	POS	HT	CL
Arnold Sherrod	G	5-10	Jr
Terry Bradley	F	6-6	Jr
Darryl Fowler	F	6-4	Jr

**LETTERMEN**

LOST (3)	PTS	REB
Frank Fuda	1.4	0.9
Percy Leonard	12.1	1.7
James Stephens	10.0	3.4

**SERIES RECORD:** First Meeting

**1981-81 SCHEDULE:**

NOVEMBER: Northeastern Illinois; DECEMBER: 3 at Drake, 5 at North Park College, 8 at Central State, 11 at Northwestern, 12 at Bradley, 21 McKendree College, 27-29 at Quincy College Holiday Tournament; JANUARY: 2 at Chapman College, 9 at U.S. International, 12 St. Francis, 14 at McKendree College, 16 St. Xavier, 18 at Northern Iowa, 23 Central State, 28 at Southwest Missouri State, 30 at Eastern Illinois; FEBRUARY: 2 at St. Xavier, 4 IIT, 6 at Illinois Wesleyan, 11 at Northeastern Illinois, 13 Wisconsin-Parkside, 18 at IIT, 20 Southwest Missouri State, 24 Lewis, 27 NAIA District 20 Play-offs

**Eastern Illinois**  
**Thur., Jan. 21, 7:30 p.m.**  
**Cedar Falls, IA**  
**Thur., Feb. 25, 7:30 p.m.**  
**Charleston, IL**

LOCATION: Charleston, IL  
 FOUNDED: 1895  
 ENROLLMENT: 9,800  
 COLORS: Blue and Gray  
 NICKNAME: Panthers  
 ARENA: Lantz Gym (6,500)  
 CONFERENCE: Mid-Continent  
 ATHLETIC DIRECTOR: R.C. Johnson  
 HEAD COACH: Rick Samuels  
 RECORD: 16-11 (one year)  
 ASSISTANTS: Danny Beard, Rick Byrdson, Steve Yount  
 BASKETBALL OFFICE: 217-581-2511  
 SPORTS INFORMATION: David Kidwell (217-581-2920)  
 1980-81 RECORD: 16-11 (Division II)

**LETTERMEN**

RETURNING (8)	POS	HT	CL	PTS	REB
Tim Dykstra	F	6-4	So	5.3	2.5
Leigh Hankins	C	6-6	Sr	3.6	2.3
Eddie Jones	F	6-4	Sr	9.1	2.4
Ricky Robinson	F	6-6	Sr	17.3	6.3
Warren Patten	G	5-11	Sr	13.8	2.0
Vincent Smelter	G	6-2	Fr	4.8	2.4
Mark Tarner	G	6-2	So	3.6	0.9
Jim Williams	F	6-6	Sr	9.8	4.9

**TOP NEW-**

COMERS (7)	POS	HT	CL
Doug Crook	G	6-1	Fr
Ray Gough	C	6-7	Fr
Steve Hopkins	F	6-7	Fr
Kevin Jones	G	6-3	Jr
Paul Neidig	C	6-8	Fr
Pete Norman	G	6-0	Jr
Mike Steed	G	6-4	Jr

**LETTERMEN**

LOST (3)	POS	HT	PTS	REB
Ricky Serkin	F	6-4	6.8	4.9
Rico Ellis	G	6-2	9.7	2.8
Jeff Jacob	F	6-7	2.8	3.3

**SERIES RECORD:** Eastern Illinois leads, 10-2

**1981-82 SCHEDULE:**

NOVEMBER: 27 at Kent State, 30 Olivet Nazarene; DECEMBER: 5 at Eastern Kentucky, 7 at Southern Illinois-Carbondale, 10 at Howard, 12 at Southern University, 14 at Morehead State, 19 Illinois State, 29-30 at Evansville Holiday Tournament; JANUARY: 2 at Indiana State, 6 William Penn, 11 at Campbell College, 16 Delaware State, 21 at Northern Iowa, 23 at Western Illinois, 27 Lewis, 30 Chicago State; FEBRUARY: 3 at Valparaiso, 8 Southern Illinois-Carbondale, 11 U.S. International, 13 at Baptist College, 15 at East Carolina, 20 Valparaiso, 23 Southern University, 25 Northern Iowa, 27 Western Illinois



**North Carolina-Wilmington**  
**Wed., Jan. 27, 7:30 p.m.**  
**Wilmington, NC**  
**Sat., Feb. 20, 7:30 p.m.**  
**Cedar Falls, IA**

LOCATION: Wilmington, NC  
 ENROLLMENT: 4,500  
 COLORS: Green and Gold  
 NICKNAME: Seahawks  
 ARENA: Trask Coliseum (6,100)  
 CONFERENCE: Independent  
 ATHLETIC DIRECTOR: William Brooks  
 HEAD COACH: Mel Gibson  
 RECORD: 131-104 (nine years)  
 BASKETBALL OFFICE: 919-791-4330  
 SPORTS INFORMATION: John Justis (919-791-4330)  
 1980-81 RECORD: 13-13

**LETTERMEN**

RETURNING (9)	POS	HT	CL	PTS	REB
Shawn Williams	F	6-4	Jr	12.8	5.6
Edward Timmons	G	6-3	Sr	7.9	2.3
Frankie Dickens	G	6-1	So	6.3	2.1
Scott Prudhoe	F	6-7	Jr	5.8	2.5
Alan Salzano	G	6-0	Sr	5.2	0.9
Randy McMillan	F	6-8	Sr	5.2	4.5
Dennis Tobin	G	6-3	Sr	3.6	1.0
Mike Prudhoe	G-F	6-6	Jr	1.6	1.1
Leon Nickelson	C	6-9	Sr	1.1	1.1

**TOP NEW-**

COMERS (2)	POS	HT	CL	PTS
David Prenatt	F	6-8	So	—
Onno Steger	F	6-5	So	22.0

**LETTERMEN**

LOST (2)	POS	HT	PTS	REB
Danny Davis	F	6-7	15.3	9.5
Jimmy Denton	F	—	4.5	2.2

**SERIES RECORD:** North Carolina leads, 2-0

**1981-82 SCHEDULE:**

NOVEMBER: 28 Wisconsin-Green Bay, 30 Ohio University; DECEMBER: 4 Baltimore, 5 Towson State, 12 at Charleston Baptist, 19 at North Carolina State, 21 at Wake Forest, 28-29 at Senior Bowl Tournament at Mobile, AL; JANUARY: 5 Buffalo State, 8-9 at Siena Invitational, 12 Appalachian State, 14 at East Carolina, 20 North Carolina A&T, 23 at James Madison, 24 at George Mason, 27 Northern Iowa, 30 at Campbell; FEBRUARY: 3 at North Carolina A&T, 6 Campbell, 8 at Duke, 13 East Carolina, 18 at Wisconsin-Green Bay, 20 at Northern Iowa, 22 Illinois-Chicago Circle, 27 Charleston Baptist

**Western Illinois**  
**Wed., Feb. 3, 7:30 p.m.**  
**Cedar Falls, IA**  
**Thur., Mar. 4, 7:30 p.m.**  
**Macomb, IL**

LOCATION: Macomb, IL  
 FOUNDED: 1899  
 ENROLLMENT: 13,500  
 COLORS: Purple and Old Gold  
 NICKNAME: Leathernecks  
 ARENA: Western Hall (8,500)  
 CONFERENCE: Mid-Continent  
 ATHLETIC DIRECTOR: Gil Peterson  
 HEAD COACH: Jack Margenthaler  
 RECORD: 68-43 (four years)  
 ASSISTANTS: Lupe Rios, Randy Kuhlman  
 BASKETBALL OFFICE: 309-298-1106  
 SPORTS INFORMATION: Larry Heimburger (309-298-1133)  
 1980-81 RECORD: 21-8 (Division II)

**LETTERMEN**

RETURNING (6)	POS	HT	CL	PTS	REB
Joe Dykstra	F	6-6	Jr	21.7	—
Jamie Lilly	G	6-5	Sr	14.8	—
John Cordes	C-F	6-7	Sr	5.4	—
Todd Hutcheson	F-C	6-7	So	4.9	—
Rick Resetich	F	6-7	So	2.1	2.2
Jeff Labuz	C	6-10	So	—	—

**TOP NEW-**

COMERS (5)	POS	HT	CL
Kevin Wilson	C	6-9	Fr
Greg Landfair	G	6-0	Fr
Tim Abrams	G	6-3	Fr
J.D. Dykstra	F	6-6	Fr
Eric Jackson	G	6-2	Jr

**LETTERMEN**

LOST (6)	POS	HT	PTS	REB
Dwayne Banks	G	6-3	13.1	3.7
Doug Garlock	G	6-3	8.8	3.7
Jeff Nielsen	C	6-7	4.4	3.5
John Seay	C	6-7	3.4	3.3
Curtis Cross	G	6-1	1.8	0.6
Johnnie Washington	G	5-11	6.6	2.2

**SERIES RECORD:** Northern Iowa leads, 19-18

**1981-82 SCHEDULE:**

NOVEMBER: 27 Wisconsin-Platteville, 30-DECEMBER: 1 at Morehead State Tournament, 5 at Northern Illinois, 7 Illinois State, 19 Lewis University, 26-29 at Oklahoma City Tournament; JANUARY: 4 Eastern Kentucky, 7 William Penn, 9 at Kansas State, 11 at East Carolina, 13 at Campbell, 16 Valparaiso, 20 Delaware State, 23 Eastern Illinois, 25 at Mississippi Valley State, 27 at Jackson State, 30 at Illinois-Chicago Circle; FEBRUARY: 3 at Northern Iowa, 6 U.S. International, 10 at Valparaiso, 13 at Howard, 17 Illinois-Chicago Circle, 27 at Eastern Illinois; MARCH: 4 Northern Iowa

**U.S. International**  
**Sat., Feb. 13, 7:30 p.m.**  
**Cedar Falls, IA**

LOCATION: San Diego, CA  
 FOUNDED: 1952  
 ENROLLMENT: 3,000  
 COLORS: Ocean Blue and Sun Gold  
 NICKNAME: Soaring Gulls  
 ARENA: Mira Mesa High School (2,500)  
 CONFERENCE: Independent  
 ATHLETIC DIRECTOR: Dr. Al Palmiotto  
 HEAD COACH: Fred Goss  
 RECORD: 20-30 (two years)  
 ASSISTANT: Conrad Seymour  
 BASKETBALL OFFICE: 714-271-4300  
 SPORTS INFORMATION: Bill Zavestoski (714-271-4300, ex. 266)  
 1980-81 RECORD: 13-12

**LETTERMEN**

RETURNING (4)	POS	HT	CL	PTS	REB
Charles Smith	G	6-2	Sr	12.0	2.3
Don Robinson	F-C	6-9	Sr	10.9	6.7
Bob Hicks	F-C	6-6	Sr	1.8	2.7
Georgie Smith	G	5-10	Jr	3.5	1.5

**TOP NEW-**

COMERS (6)	POS	HT	CL	PTS	REB
Greg Carroll	C-F	6-7	Jr	12.0	8.0
Ron Skavaril	G	6-2	Jr	13.0	4.0
Nigel Lloyd	G	6-2	Jr	16.0	3.0
Chuck Weaver	G	6-3	Jr	15.0	4.0
Jerry Smith	F	6-4	Jr	15.0	6.0
Greg Daniel	F	6-5	Fr	13.0	7.0

**LETTERMEN**

LOST (8)	POS	HT	PTS	REB
Mark Bryant	F	6-5	12.8	5.7
Wayne Wirth	G	6-3	9.3	2.0
Stan Montgomery	F	6-7	8.0	4.1
John Greer	C	6-7	4.5	4.0
Willie White	G	5-11	3.9	1.2
Tom Hobson	G	6-3	2.1	1.0
Keith Williams	G	6-0	1.4	0.6
Pat Kneuer	F	6-8	0.8	1.8

**SERIES RECORD:** First Meeting

**1981-82 SCHEDULE:**

NOVEMBER: 27 at Stanford, 28 at Tulsa, 30 at Nicholls State; DECEMBER: 1 at New Orleans, 3 at Southern Mississippi, 4 at Jackson State, 5 at Southern University, 7 at Southeastern Louisiana, 9 at Montana State, 10 at Weber State, 11 at Northern Arizona, 14 at Boise State, 19 New Orleans, 23 at Arizona, 29 at Utica, 30 at Syracuse; JANUARY: 4 at Wichita State, 6 Southeastern Louisiana, 8 at San Jose State, 9 Chicago State, 14 Northern Arizona, 30 Hawaii Pacific; FEBRUARY: 1 Hawaii Pacific, 6 at Western Illinois, 9 at Boston, 11 at Eastern Illinois, 13 at Northern Iowa



**Illinois State**  
**Tues., Feb. 23, 7:30 p.m.**  
**Normal, IL**

LOCATION: Normal, IL  
 FOUNDED: 1857  
 ENROLLMENT: 19,700  
 COLORS: Red and White  
 NICKNAME: Redbirds  
 ARENA: Horton Field House (8,000)  
 CONFERENCE: Missouri Valley  
 ATHLETIC DIRECTOR: Don Kelley  
 HEAD COACH: Bob Donewald  
 RECORD: 56-30 (three years)  
 ASSISTANTS: Jim Platt, Terry Smith,  
 Pat Cunningham  
 BASKETBALL OFFICE: 309-438-8681  
 SPORTS INFORMATION: Tom  
 Lamonica (309-438-5631)  
 1980-81 RECORD: 16-11

**LETTERMEN**

RETURNING (6)	POS	HT	CL	PTS	REB
Rick Lamb	C	6-7	Jr	13.3	7.3
Dwayne Tyus	G	6-2	Jr	12.1	2.2
Dale White	G	6-5	Sr	11.1	2.4
Hank Cornley	F	6-7	Fr	8.8	5.0
Raynard Malaine	F	6-6	Jr	4.9	2.9
Mark Zwart	F-C	6-8	So	0.6	1.1

**TOP NEW-**

COMERS (3)	POS	HT	CL	PTS	REB
Rickie Johnson	G	6-4	Fr	18.6	10.0
Ahmad Bussie	F	6-7	Fr	19.5	12.0
Michael McKenny	G	6-1	Fr	18.9	4.5

**LETTERMEN**

LOST (4)	POS	HT	PTS	REB
Anthony Jones	F	6-6	11.9	6.5
McKay Smith	G	6-6	2.2	2.5
Roy Herold	F	6-8	0.0	0.2
Mark Herron	F	6-7	0.6	0.6

**SERIES RECORD:** Illinois State leads, 7-1

**1981-82 SCHEDULE:**

NOVEMBER: 28 Mississippi Valley State; DECEMBER: 2 Northern Illinois, 7 at Western Illinois, 11-12 at Utah Classic, 19 at Eastern Illinois, 26 at DePaul; JANUARY: 2 at Southern Illinois, 4 Drake, 8-9 at Worcester County National Classic, 14 at Indiana State, 16 New Mexico State, 18 West Texas State, 21 at Creighton, 23 at Drake, 28 at Bradley, 30 Indiana State; FEBRUARY: 4 Wichita State, 6 Southern Illinois, 11 at Tulsa, 13 Bradley, 18 at New Mexico State, 20 at West Texas State, 23 Northern Iowa, 27 Creighton

**Western Kentucky**  
**Wed., Feb. 27, 7:30 p.m.**  
**Cedar Falls, IA**

LOCATION: Bowling Green, KY  
 FOUNDED: 1906  
 ENROLLMENT: 13,339  
 COLORS: Red and White  
 NICKNAME: Hilltoppers  
 ARENA: E.A. Diddle Arena (12,370)  
 CONFERENCE: Ohio Valley  
 ATHLETIC DIRECTOR: John Oldham  
 HEAD COACH: Clem Haskins  
 RECORD: 21-8 (one year)  
 ASSISTANTS: Ray Hite, Kerry Farrar,  
 Donnie McFarland  
 BASKETBALL OFFICE: 502-745-2131  
 SPORTS INFORMATION: Paul Just  
 (502-745-4295)  
 1980-81 RECORD: 21-8

**LETTERMEN**

RETURNING (10)	POS	HT	CL	PTS	REB
Gary Carver	F	6-6	So	2.2	1.5
Kevin Dildy	G-F	6-3	Sr	5.1	3.6
Kenny Ellis	F	6-4	Sr	6.4	2.8
Ken Hatcher	F-G	6-5	So	3.2	2.1
Bobby Jones	G	5-10	So	4.6	1.8
Craig McCormick	C	6-10	Sr	14.3	6.9
Alex Mosley	C	6-10	Sr	0.8	0.6
Bryan Teater	G	6-4	So	1.2	0.4
Percy White	F-C	6-6	Jr	9.0	4.9
Tony Wilson	F	6-7	Jr	14.6	6.3

**TOP NEW-**

COMERS (5)	POS	HT	CL	PTS	REB
Ken Gambrel	F	6-7	Fr	23.0	16.0
Shawn Giddy	C	7-0	Fr	23.2	16.4
Darnell Phillips	G	6-3	Fr	25.6	12.3
Tony Ray	G	6-1	So	—	—
Johnny Taylor	G-F	6-5	Fr	20.0	7.5

**LETTERMEN**

LOST (3)	POS	PTS	REB
Mike Reese	G	11.3	2.7
Rick Wray	F	2.2	1.2
Scott Blankenship	G	0.3	0.3

**SERIES RECORD:** Western Kentucky leads, 1-0

**1981-82 SCHEDULE:**

NOVEMBER: 27-28 at Sun Met Classic at Fresno, CA; DECEMBER: 4-5 Wendy's Classic, 9 Butler, 12 at Evansville, 19 Austin Peay, 22 at Georgetown, 30 Duquesne; JANUARY: 3 Murray State, 7 at Morehead State, 10 at Eastern Kentucky, 14 Middle Tennessee, 16 Tennessee Tech, 21 at Akron, 23 at Youngstown State, 25 Dayton, 28 at Austin Peay, 30 at Murray State; FEBRUARY: 4 Eastern Kentucky, 6 Morehead State, 11 at Tennessee Tech, 13 at Middle Tennessee, 18 Youngstown State, 20 Akron, 27 at Northern Iowa; MARCH: 5-6 Ohio Valley Conference Tournament

**Notre Dame**  
**Tues., Mar. 2, 8:05 p.m.**  
**Notre Dame, IN**

LOCATION: Notre Dame, IN  
 FOUNDED: 1842  
 ENROLLMENT: 8,750  
 COLORS: Gold and Blue  
 NICKNAME: Fighting Irish  
 ARENA: Athletic and Convocation Center (11,345)  
 CONFERENCE: Independent  
 ATHLETIC DIRECTOR: Eugene Corrigan  
 HEAD COACH: Richard Phelps  
 RECORD: 206-84 (10 years)  
 ASSISTANTS: Pete Gillen, Gary Brokaw,  
 Jim Baron  
 BASKETBALL OFFICE: 219-283-3356  
 SPORTS INFORMATION: Roger  
 Valdiserri (219-283-7516)  
 1980-81 RECORD: 23-6

**LETTERMEN**

RETURNING (7)	POS	HT	CL	PTS	REB
Mike Mitchell	G	6-2	Sr	1.3	0.2
John Paxson	G	6-2	Jr	9.9	1.8
Cecil Rucker	F	6-8	So	2.1	0.6
Tom Sluby	F	6-4	So	3.2	1.4
Barry Spencer	F	6-7	So	1.3	1.2
Bill Varner	F	6-6	Jr	4.9	2.1
Tim Andree	C	6-10	Jr	2.7	2.1

**TOP NEW-**

COMERS (4)	POS	HT	CL
Dan Duff	G	6-0	Fr
Ron Rowan	G	6-5	Fr
Gary Grasse	F	6-8	Sr
Karl Love	F	6-4	Jr

**LETTERMEN**

LOST (7)	POS	HT	PTS	REB
Tracy Jackson	G	6-6	12.9	5.6
Stan Wilcox	G	6-3	1.2	0.2
Kevin Hawkins	F	6-5	0.3	0.3
Gilbert Salinas	F	6-11	2.9	1.1
Kelly Tripucka	F	6-6	18.2	5.8
Orlando Woolridge	F	6-9	14.4	6.0
Joe Klein	C	6-11	2.7	2.1

**SERIES RECORD:** First Meeting

**1981-82 SCHEDULE:**

NOVEMBER: 28 St. Joseph's; DECEMBER: 1 at Indiana, 5 UCLA, 7 Murray State, 12 Northern Illinois, 21 Valparaiso, 29 at Kentucky; JANUARY: 2 at Missouri, 4 at LaSalle, 6 at Virginia, 12 at San Francisco, 16 Davidson, 19 Villanova, 23 Maryland, 25 Idaho, 27 Maine, 30 Marquette; FEBRUARY: 2 San Francisco, 7 at UCLA, 13 North Carolina State, 18 at Seton Hall, 20 at South Carolina, 23 Fordham, 27 DePaul; MARCH: 2 Northern Iowa, 6 at Dayton, 7 at Michigan



# The Record Book





# UNI's Final 1980-81 Statistics

PLAYER	G-S	FG-FGA	%	FT-FTA	%	REB-Ave	PF-D	PTS-Ave	AS	TO	BS	S
Block	27-11	35-83	.422	17-40	.425	61-2.3	52-1	87-3.2	33	23	1	27
Bradford	27-14	56-140	.400	26-31	.839	35-1.3	35-0	138-5.1	51	30	0	17
Carley	20-11	28-68	.412	19-23	.826	17-.850	19-1	75-3.8	62	42	0	10
Fisk	13-0	2-4	.500	0-0	—	3-.231	4-0	4-.308	3	2	0	1
Hauptert	26-24	98-209	.469	47-74	.635	121-4.7	79-4	243-9.3	33	70	11	17
Jackson	8-8	25-60	.417	13-19	.684	31-3.9	14-0	63-7.9	8	20	1	6
Jones	26-24	96-202	.475	33-54	.611	150-5.8	103-12	225-8.7	20	72	18	18
King	21-3	9-27	.333	8-15	.533	36-1.7	29-1	26-1.2	5	22	10	4
Meade	9-0	1-8	.125	1-3	.333	3-.333	2-0	3-.333	3	0	0	2
Peters	26-14	97-191	.508	40-54	.741	77-3.0	50-1	234-9.0	38	19	2	19
Richards	25-2	26-75	.347	25-37	.676	37-1.5	37-0	77-3.1	59	52	0	17
Storck	23-3	34-69	.493	18-28	.643	37-1.6	32-1	86-3.7	7	18	7	1
Sueppel	3-0	1-2	.500	0-0	—	0-0.0	0-0	2-.667	0	0	0	0
Underwood	26-22	145-286	.507	58-67	.866	91-3.5	61-3	348-13.4	82	61	0	25
TOTALS:	27	653-1423	.459	305-445	.685	720-26.7	514-25	1611-59.7	394	466	50	155
OPP:	27	736-1569	.469	360-527	.683	849-31.4	492-15	1832-67.8	456	409	60	186

Team Rebounds: UNI 99 OPP 116  
 Dead Ball Rebounds: UNI 63 OPP 63

## 1980-81 Results

UNI	OPP	W/L	S	HIGH SCORER	HIGH REBOUNDER
66	Alabama	93 L	A	Jackson/Underwood-11	Jackson-11
54	Kansas State	72 L	A	Jones-19	Jones-7
52	Missouri Western	55 L	H	Jackson-14	Jones-7
69	Iowa State	83 L	A	Hauptert-17	Jones-13
51	Centenary	67 L	H	Bradford-17	Bradford-6
53	Eastern Kentucky	73 L	A	Block-9	Jackson/Hauptert/Storck-5
60	Augustana (IL)	53 W	H	Underwood-16	Hauptert-6
53	Portland State	75 L	A	Carley-21	Hauptert-7
77	Montana State	70 W	A	Jones-22	Jones-8
63	Arkansas State	58 W	H	Bradford-13	Underwood-5
52	Iowa	86 L	A	Storck-13	King-6
55	New Orleans	67 L	A	Underwood-16	King-8
61	Southeastern LA	64 L	A	Underwood-20	Jones-7
57	Arkansas State	78 L	A	Jones/Hauptert/ Underwood-12	Hauptert-10
75	AIA-Canada (Exh.)	101 L	H	Peters-18	Hauptert-7
70	Pan American	94 L	A	Underwood-18	Storck-5
58 (2ot)	Valparaiso	61 L	A	Peters-18	Peters-10
65	Campbell	64 W	A	Peters-18	King-6
45 (ot)	UNC-Wilmington	48 L	H	Block-10	Block-7
64	Loras	52 W	H	Peters-16	Jones-11
70	Centenary	69 W	A	Underwood-18	Underwood-8
58 (ot)	Valparaiso	54 W	H	Underwood-16	Jones-8
63	Illinois State	63 L	H	Underwood-23	Jones-6
71 (ot)	Pan American	69 W	H	Underwood-18	Jones-8
62	UNC-Wilmington	64 L	A	Peters-15	Jones-6
84	Western Kentucky	69 L	A	Peters-20	Peters/Hauptert-5
64 (ot)	Campbell	65 L	H	Underwood-25	Peters-7
44	Illinois State	64 L	A	Hauptert-16	Hauptert-10



# Team Records

## Wins-Losses

Wins, Season: 23 (27 Games), 1963-64  
Losses, Season: 22 (26 Games), 1973-74  
Consecutive Wins: 14, 1962-63 and 1963-64  
Consecutive Losses Season: 10, 1973-74

## Points

Game: 119 (vs. Augustana), 1967-68  
Against, Game: 123, Iowa State, 1974-75  
Season: 2,213 (29 games), 1978-79  
Against, Season: 2,248 (26 Games), 1970-71  
Both Teams, Game: 217 (UNI 119, Aug. 98), 1967-68  
Highest Average, Season: 88.1 (22 Games), 1967-68  
Biggest Margin, For: 64 (UNI 96, Grinnel 32), 1945-46  
Biggest Margin, Against 53 (Iowa State 123, UNI 70), 1974-75

## Field Goals

Game: 46 (vs. Armstrong State) 1978-79  
Season: 921 (29 Games), 1978-79

## Free Throws

Game: 42 (vs. Morningside), 1961-62  
Season: 617, 1970-71

## Rebounds

Game: 83, (vs. SDSU), 1959-60  
Season: 1,409 (23 Games), 1959-60

## Assists

Season: 418, 1979-80

# Individual Records

## Points

Game: 40, Jerry Waugh (vs. UND), 1967-68  
Season: 550, Bill McCoy, 1970-71  
Career: 1,713, Bill McCoy, 1969-73 (4 Seasons)

## Free Throws

Game: 19, Bill McCoy (vs. Bemidji), 1970-71  
Season: 212, Bill McCoy, 1970-71  
Career: 579, Bill McCoy, 1969-73  
Consecutive Game: 17, Jessen (vs. NDSU), 1964-65  
Consecutive: 32, Bill McCoy, 1971-72

## Field Goals

Game: 16, Craig Knepe (vs. SDSU), 1964-65  
Season: 196, Ron Lemons 1978-79  
Career: 577, Ron Lemons, 1975-79

## Rebounds

Game: 34, Pete Spoden, (vs. Winona St.), 1960-61  
Season: 247, Al Carew, 1952-53 (25 Games), Jim Jackson, 1958-59 (23 Games), Ron Lemons 1978-79 (29 Games)  
Career: 1,104, Peter Spoden, 1960-64

## Assists

Game: 15, Jay Imhoff, 1979-80  
Season: 140, Jay Imhoff, 1979-80





# Scoring Aces

# All-Time Coaching Records

## 1,000-Point Club

Player	Yrs.	TP	AVG.	Coach	Years	(No.)	G	W	L	Pct.	Titles
1. <b>Bill McCoy</b> (1969-73)	4	1713	17.6	No Coach Designated	1900-1902	(2)	4	1	3	.250	0
2. <b>Ron Lemons</b> (1975-79)	4	1476	14.6	Jones	1902-1903	(1)	2	0	2	.000	0
3. <b>Ken Huelman</b> (1966-69)	3	1275	18.7	Charles A. Pell	1903-1906	(3)	23	11	12	.478	0
4. <b>Pete Spoden</b> (1960-64)	3	1239	17.7	R.F. Seymour	1906-1909	(3)	29	14	15	.483	0
5. <b>Craig Knepe</b> (1963-66)	3	1200	17.1	Clayton B. Simmons	1909-1910	(1)	7	4	3	.571	0
6. <b>Rod Underwood</b> (1977-81)	4	1126	10.9	No Records	1910-1911						
7. <b>Norm Jespersen</b> (1946-49)	4	1099	14.1	H. Pasini	1911-1913	(2)	20	8	12	.400	0
8. <b>Jerry Holbrook</b> (1959-62)	3	1045	15.4	Allen P. Berkstresser	1913-1917	(4)	22	10	12	.455	0
9. <b>Howie Pigg</b> (1951-55)	3	1041	15.5	No Coach Designated	1917-1918	(1)	10	5	5	.500	0
10. <b>Dick Beetsch</b> (1952-56)	4	1029	12.0	Russel Glaesner	1918-1919	(1)	8	2	6	.250	0
11. <b>John Martin</b> (1967-70)	3	1027	14.4	Ivan Doseff	1919-1921	(2)	28	14	14	.500	0
12. <b>Jerry Waugh</b> (1966-68)	3	1009	20.4	L.L. Mendenhall	1921-1924	(3)	34	27	7	.794	0
				Arthur D. Dickinson	1924-1932	(12)	168	102	66	.607	0
				Melvin Fritzel	1932-1933	(1)	13	9	4	.692	0
				Arthur D. Dickinson	1933-1937						
				O.M. "Hon" Nordly	1937-1943	(15)	293	166	127	.567	5
				NO BASKETBALL (War Years)	1943-1945						
				O.M. "Hon" Nordly	1945-1954						
				Stanley Hall	1954-1956	(2)	41	19	22	.463	0
				James H. Witham	1956-1961	(5)	112	63	49	.563	0
				Norman Stewart	1961-1967	(6)	139	97	42	.698	2
				Zeke Hogeland	1967-1973	(6)	144	70	74	.486	1
				James Berry	1973-	(8)	213	81	132	.380	0
<b>TOTALS</b>						<b>(78)</b>	<b>1299</b>	<b>703</b>	<b>607</b>	<b>.541</b>	<b>8</b>

## 500-Point Club

13. <b>Joseph Ferguson</b> (1971-75)	4	999	10.4	26. <b>Frank Stotts</b> (1956-59)	3	738	12.3
14. <b>Randy Beilke</b> (1960-63)	4	962	10.0	27. <b>Ron LaFrentz</b> (1957-60)	3	723	10.5
15. <b>Mark Long</b> (1975-79)	4	959	8.8	28. <b>Darrell Timion</b> (1969-73)	4	722	8.9
16. <b>Ron Jessen</b> (1962-65)	3	926	12.6	29. <b>Darrell Jesse</b> (1966-69)	3	673	9.9
17. <b>Bill Jones</b> (1977-81)	4	915	8.8	30. <b>Bob Waller</b> (1959-62)	3	662	11.8
18. <b>Duane Josephson</b> (1961-64)	3	913	13.4	31. <b>Van Combs</b> (1945-49)	3	642	10.9
19. <b>Mike Kemp</b> (1975-79)	4	895	9.1	32. <b>Bill Runchey</b> (1972-75)	3	630	9.0
20. <b>Jim Jackson</b> (1958-60)	3	891	13.3	33. <b>Del Nicklaus</b> (1953-56)	3	604	9.9
21. <b>Steve Peters</b> (1976-81)	4	861	9.5	34. <b>Ray Nissen</b> (1954-56)	3	590	14.9
22. <b>Tony Hauptert</b> (1977-81)	4	818	10.1	35. <b>Mark Enright</b> (1975-1978)	3	585	12.2
23. <b>Walt Kochneff</b> (1946-50)	3	811	12.9	36. <b>Dean Jensen</b> (1957-60)	3	584	8.6
24. <b>Brian Bestul</b> (1969-73)	4	791	8.7				
25. <b>Skip Anderson</b> (1967-70)	3	744	10.6				





# Panthers Versus All Opponents

Opponent	G	W	L	Pct.	Last Result			Opponent	G	W	L	Pct.	Last Result		
					First Game	UNI	OPP						First Game	UNI	OPP
Akron	2	2	0	1.000	1978-79	88	70	Montana State	2	1	1	.500	1945-46	80	82
Arkansas State	3	1	2	.333	1979-80	57	78	Morningside	90	55	35	.611	1920-21	83	47
Armstrong State	1	0	1	.000	1978-79	101	107	Nebraska	8	0	8	.000	1948-49	55	73
Augustana (IL)	4	1	3	.250	1976-77	54	71	Nebraska-Omaha	25	15	10	.600	1934-35	84	72
Augustana (SD)	75	51	24	.680	1942-43	65	51	Nebraska-Wesleyan	1	0	1	.000	1961-62	77	78
Ball State	1	0	1	.000	1972-73	82	89	New Orleans	1	0	1	.000	1979-80	66	71
Beloit	1	0	1	.000	1914-15	20	28	North Carolina A&T	1	0	1	.000	1963-64	72	91
Bemidji State	4	2	2	.500	1962-63	68	69	North Carolina- Wilmington	2	0	2	.000	1980-81	62	64
Biscayne	1	0	1	.000	1978-79	72	74	North Central	2	0	2	.000	1951-52	65	83
Bradley	1	0	1	.000	1970-71	71	117	North Dakota	77	32	45	.416	1935-36	60	71
Briar Cliff	2	1	1	.500	1973-74	65	83	North Dakota State	75	46	29	.613	1935-36	69	63
Buena Vista	5	5	0	1.000	1920-21	70	59	Northeast Missouri	7	3	4	.429	1935-36	68	77
Carleton	7	2	5	.286	1931-32	62	73	Northern Illinois	9	7	2	.778	1945-46	88	80
Centenary	1	0	1	.000	1979-80	64	65	Northern Michigan	4	1	3	.250	1978-79	58	67
Central Iowa	13	9	4	.692	1914-15	65	63	Northern State	1	0	1	.000	1972-73	67	74
Central Missouri	8	4	4	.500	1967-68	91	90	Northwest Missouri	3	3	0	1.000	1956-57	79	61
Central Ohio	1	1	0	1.000	1972-73	92	59	Oklahoma State	1	1	0	1.000	1931-32	29	27
Chicago Teachers	4	3	1	.750	1940-41	44	33	Parsons	25	18	7	.720	1912-13	89	75
Coe	33	16	17	.485	1906-07	72	49	Pepperdine	1	0	1	.000	1945-46	48	51
Columbia	33	10	23	.303	1909-10	62	82	San Jose State	1	0	1	.000	1947-48	58	64
Cornell (IA)	35	13	22	.371	1909-10	68	51	St. Ambrose	8	8	0	1.000	1945-46	96	61
Creighton	1	0	1	.000	1917-18	15	35	St. Francis	1	1	0	1.000	1979-80	73	57
Culver Stockton	1	1	0	1.000	1967-68	111	80	St. John's	1	1	0	1.000	1948-49	69	45
Detroit	1	0	1	.000	1939-40	28	29	St. Joseph's	2	2	0	1.000	1913-14	27	13
Detroit Tech	1	1	0	1.000	1957-58	85	68	St. Olaf	2	2	0	1.000	1948-49	70	56
Drake	6	2	4	.333	1907-08	49	58	St. Thomas	8	2	6	.250	1940-41	70	86
Dubuque	15	9	6	.600	1914-15	23	16	Simpson	26	21	5	.807	1919-20	74	69
Eastern Illinois	12	2	10	.167	1971-72	53	77	Southeast Missouri	1	1	0	1.000	1963-64	93	85
Eastern Kentucky	1	0	1	.000	1980-81	53	73	South Dakota	77	35	42	.454	1935-36	74	76
Elmhurst	1	1	0	1.000	1978-79	110	71	South Dakota State	79	35	44	.443	1935-36	49	56
Emporia	2	0	2	.000	1946-47	49	63	Southeastern Louisiana	1	1	0	1.000	1979-80	78	68
Evansville	1	0	1	.000	1963-64	67	82	Southern Illinois	4	0	4	.000	1964-65	81	107
Fresno State	1	1	0	1.000	1949-50	64	42	Southwest Louisiana	2	2	0	1.000	1939-40	49	24
Florida Southern	1	1	0	1.000	1978-79	85	70	Stetson	1	0	1	.000	1952-53	57	75
Grinnell	30	12	18	.400	1907-08	74	65	Upper Iowa	28	21	7	.753	1913-14	65	76
Gustavus Adolphus	4	2	2	.500	1947-48	89	61	Valparaiso	3	2	1	.667	1979-80	58	54 20
Hamilton	2	2	0	1.000	1923-24	33	20	Wartburg	20	12	8	.600	1951-52	67	83
Hamline	9	4	5	.444	1931-32	70	123	Washburn	1	0	1	.000	1957-58	54	65
Hastings	2	0	2	.000	1950-51	46	49	Washington (St. Louis)	1	1	0	1.000	1970-71	74	61
Illinois State	8	1	7	.125	1959-60	44	64	Washington University	2	1	1	.500	1937-38	71	82
Iowa	11	0	11	.000	1907-08	52	86	Wayne State (NE)	5	3	2	.600	1940-41	75	60
Iowa State	15	4	11	.267	1932-33	69	83	Westmar	2	2	0	1.000	1968-69	99	66
Iowa Wesleyan	11	7	4	.636	1919-20	21	26	Western Illinois	37	19	18	.514	1938-39	67	63
Ithaca	1	1	0	1.000	1948-49	41	40	Western Kentucky	1	0	1	.000	1980-81	64	69
Kansas	1	0	1	.000	1973-74	60	94	Western Michigan	5	1	4	.200	1946-47	78	63
Kansas Normal	4	1	3	.250	1907-08	14	26	Wichita State	1	0	1	.000	1977-78	65	81
Kansas State	4	0	4	.000	1948-49	54	72	William Penn	27	23	4	.850	1919-20	29	26
Loras	27	14	13	.519	1942-43	68	57	Winona State	7	6	1	.857	1955-56	79	48
Luther	30	17	13	.567	1921-22	68	64	Wisconsin-Green Bay	1	0	1	.000	1978-79	50	56
Macalester	7	5	2	.714	1958-59	78	68	Wisconsin-LaCrosse	5	2	3	.400	1949-50	72	73
MacMurray	2	2	0	1.000	1962-63	75	56	Wisconsin-Milwaukee	3	1	2	.333	1941-42	67	66
Manhattanville	1	1	0	1.000	1978-79	48	40	Wisconsin-Platteville	1	1	0	1.000	1978-79	82	77
Mankato State	42	25	17	.595	1947-48	84	72	Wisconsin-River Falls	3	2	1	.667	1948-49	53	55
Minnesota-Duluth	2	2	0	1.000	1971-72	88	71	Wisconsin- Stevens Point	1	0	1	.000	1973-74	56	72
Missouri-St. Louis	2	2	0	1.000	1977-78	79	63	Youngstown State	6	3	3	.500	1976-77	70	65
Montana	1	0	1	.000	1968-89	75	85	OTHERS	55	37	18	.672	—	—	—



# Cage Efforts Year-by-Year

Year	Games	Won	Lost	Pct.	Own Pts.	Opp. Pts.	Head Coach	Enrollment
1900-01	3	0	3	.000	—	—	No Coach Designated	911
1901-02	1	1	0	1.000	—	—	No Coach Designated	873
1902-03	2	0	2	.000	—	—	Jones	868
1903-04	5	2	3	.400	—	—	Charles A. Pell	857
1904-05	6	3	3	.500	—	—	Charles A. Pell	812
1905-06	12	6	6	.500	—	—	Charles A. Pell	905
1906-07	9	5	4	.556	312	309	R.F. Seymour	981
1907-08	8	4	4	.500	305	275	R.F. Seymour	1,013
1908-09	12	5	7	.417	290	384	R.F. Seymour	995
1909-10	7	4	3	.571	155	147	Clayton B. Simmons	1,070
1910-11	NO RECORD							
1911-12	10	2	8	.200	145	295	H.F. Pasini	1,108
1912-13	10	6	4	.600	NO RECORD		H.F. Pasini	1,094
1913-14	10	6	4	.600	257	192	Allen P. Berkstresser	1,202
1914-15	12	4	8	.333	266	310	Allen P. Berkstresser	1,297
1915-16	NO RECORD							
1916-17	NO RECORD							
1917-18	10	5	5	.500	244	228	No Coach Designated	1,406
1918-19	8	2	6	.250	135	183	Russel Glaesner	1,741
1919-20	16	7	9	.250	346	375	Ivan Doseff	1,680
1920-21	12	7	5	.583	260	226	Ivan Doseff	1,387
1921-22	11	9	2	.818	254	193	L.L. Mendenhall	1,125
1922-23	11	10	1	.909	301	208	L.L. Mendenhall	1,423
1923-24	12	8	4	.667	242	199	L.L. Mendenhall	1,402
1924-25	11	10	1	.909	301	208	Arthur D. Dickinson	1,644
1925-26	13	10	3	.769	348	273	Arthur D. Dickinson	2,130
1926-27	13	6	7	.462	313	336	Arthur D. Dickinson	2,565
1927-28	15	7	8	.467	411	374	Arthur D. Dickinson	2,648
1928-29	16	12	4	.750	463	377	Arthur D. Dickinson	2,642
1929-30	15	13	2	.867	435	303	Arthur D. Dickinson	2,443
1930-31	12	9	3	.750	406	263	Arthur D. Dickinson	2,304
1931-32	16	10	6	.625	482	263	Arthur D. Dickinson	2,094
1932-33	13	9	4	.692	430	356	Melvin Fritzel	2,227
1933-34	13	8	5	.615	376	362	Arthur D. Dickinson	2,169
1934-35	16	6	10	.375	479	553	Arthur D. Dickinson	2,049
1935-36	16	6	10	.375	447	493	Arthur D. Dickinson	1,562
1936-37	12	5	7	.417	345	345	Arthur D. Dickinson	1,472
1937-38	14	9	5	.648	481	436	O.M. "Hon" Nordly	1,543
1938-39	17	9	8	.529	634	621	O.M. "Hon" Nordly	1,771
1939-40	18	11	7	.611	630	622	O.M. "Hon" Nordly	1,879
1940-41	17	11	6	.647	671	626	O.M. "Hon" Nordly	1,953
1941-42	19	10	9	.526	750	726	O.M. "Hon" Nordly	1,926
1942-43	12	3	9	.250	456	463	O.M. "Hon" Nordly	1,900
1943-44	NO BASKETBALL (War Years)							
1944-45	NO BASKETBALL (War Years)							
1945-46	20	13	7	.650	869	1,008	O.M. "Hon" Nordly	1,745
1946-47	20	6	14	.300	888	937	O.M. "Hon" Nordly	1,502
1947-48	20	14	6	.700	1,054	895	O.M. "Hon" Nordly	1,381
1948-49	22	16	6	.727	1,215	1,059	O.M. "Hon" Nordly	1,233
1949-50	21	16	5	.762	1,340	1,093	O.M. "Hon" Nordly	2,475
1950-51	23	14	9	.609	1,228	1,162	O.M. "Hon" Nordly	2,846
1951-52	24	14	10	.583	1,397	1,349	O.M. "Hon" Nordly	3,083
1952-53#	25	14	11	.560	1,656	1,708	O.M. "Hon" Nordly	2,949
1953-54	21	6	15	.286	1,330	1,450	O.M. "Hon" Nordly	2,688
1954-55	22	11	11	.500	1,707	1,654	Stanley Hall	2,352
1955-56	19	8	11	.421	1,369	1,467	Stanley Hall	2,239
1956-57	22	12	10	.545	1,491	1,489	James H. Witham	2,231
1957-58	23	9	14	.391	1,478	1,492	James H. Witham	2,676
1958-59	23	11	12	.478	1,655	1,678	James H. Witham	3,045
1959-60	23	15	8	.652	1,758	1,605	James H. Witham	3,195
1960-61	21	16	5	.762	1,636	1,355	James H. Witham	3,210
1961-62##	24	19	5	.792	1,908	1,628	Norman Stewart	3,482
1962-63	23	15	8	.652	1,741	1,631	Norman Stewart	3,428
1963-64#	27	23	4	.853	2,120	1,838	Norman Stewart	3,616
1964-65	23	16	7	.696	1,744	1,626	Norman Stewart	4,070
1965-66	20	13	7	.650	1,354	1,297	Norman Stewart	4,567
1966-67	22	11	11	.500	1,599	1,634	Norman Stewart	5,147
1967-68	22	15	7	.682	1,139	1,777	Zeke Hogeland	5,520
1968-69##	24	15	9	.625	1,991	1,782	Zeke Hogeland	6,419
1969-70	25	13	12	.520	1,795	1,817	Zeke Hogeland	7,409
1970-71	26	6	20	.231	2,005	2,248	Zeke Hogeland	8,213
1971-72	23	10	13	.435	1,736	1,737	Zeke Hogeland	9,058
1972-73	24	11	13	.458	1,795	1,813	Zeke Hogeland	9,494
1973-74	26	4	22	.154	1,687	2,012	James Berry	9,723
1974-75	26	6	20	.231	1,824	2,119	James Berry	9,846
1975-76	26	9	17	.346	1,959	2,102	James Berry	9,587
1976-77	27	9	18	.333	1,927	2,027	James Berry	8,800
1977-78	27	15	12	.556	1,898	1,869	James Berry	9,777
1978-79	29	18	11	.620	2,213	2,055	James Berry	10,300
1979-80	25	12	13	.480	1,656	1,627	James Berry	10,342
1980-81	27	8	19	.296	1,611	1,832	James Berry	10,343
1900-1981	1,310	703	547	.537	70,321	69,451		10,200
								11,020



# Season by Season Review (1906-1981)

**1906-07**  
(5-4)

36 Waterloo West	34
48 Waterloo East	18
20 Lennox	33
23 Leander Clark	27
46 Leander Clark	31
20 Coe	60
37 Waterloo YMCA	33
28 Coe	39
54 Charles City	34

Coach - R. F. Seymour

**1914-15**  
(4-8)

11 Grinnell	46
16 Iowa	44
17 Drake	21
25 Des Moines	41
19 Wisconsin Normal	12
27 Upper Iowa	15
33 Central	8
14 Kansas Normal	26
15 Dubuque	17
22 Wisconsin Normal	36
47 Dubuque Gorman	16
20 Beloit	28

Coach - Allen P. Berkstreser

**1920-21**  
(7-5)

14 Parsons	24
14 Iowa Wesleyan	29
24 Lennox	22
32 Buena Vista	6
21 Morningside	14
14 Des Moines	21
18 Dubuque	35
23 Lennox	15
29 Iowa Wesleyan	5
25 Upper Iowa	10
20 Dubuque	34
26 Buena Vista	11

Coach - Ivan Doseff

**1926-27**  
(6-7)

22 Cornell	24
14 Coe	15
23 Coe	20
16 Upper Iowa	24
35 William Penn	22
22 Central	37
24 Iowa Wesleyan	19
17 Parsons	27
34 William Penn	33
17 Parsons	27
42 Iowa Wesleyan	24
16 Central	44
31 Upper Iowa	20

Coach - A. D. Dickinson

**1907-08**  
(4-4)

23 Grinnell	51
53 Drake	27
44 Waterloo YMCA	29
19 Grinnell	55
26 Kansas Normal	32
38 Leander Clark	23
29 Iowa	33
73 Charles City	25

Coach - R. F. Seymour

**1915-16**  
No Record

Coach - Allen P. Berkstreser

**1916-17**  
No Record

Coach - Allen P. Berkstreser

**1921-22**  
(9-2)

13 Luther	17
24 Luther	18
28 Simpson	24
31 Still	14
25 William Penn	8
26 Buena Vista	17
18 Upper Iowa	24
23 Simpson	18
20 William Penn	16
26 Still	21
20 Upper Iowa	16

Coach - L. L. Mendenhall

**1927-28**  
(7-8)

34 Cornell	31
22 Luther	25
23 Upper Iowa	24
20 Iowa Wesleyan	36
28 Parsons	39
16 Luther	19
28 William Penn	19
32 Upper Iowa	22
33 Central	18
40 Buena Vista	17
16 Des Moines	23
23 Parsons	25
42 William Penn	33
33 Central	17
21 Iowa Wesleyan	26

Coach - A. D. Dickinson

**1908-09**  
(5-7)

53 Ellsworth	26
44 Waterloo West	22
19 Grinnell	53
12 Iowa	40
5 Grinnell	33
32 Leander Clark	24
43 Waterloo YMCA	20
9 Iowa	46
34 Leander Clark	27
16 Missouri North	38
9 Kansas Normal	24
14 Des Moines YMCA	31

Coach - R. F. Seymour

**1917-18**  
(5-5)

29 Waterloo YMCA	13
23 Cornell	34
40 Dubuque	17
20 Grinnell	19
33 Coe	34
17 Dubuque	13
29 Upper Iowa	30
21 Upper Iowa	13
17 Coe	20
15 Creighton	35

No Coach Designated

**1922-23**  
(10-1)

22 Cornell	21
33 Still	16
34 Luther	16
27 William Penn	17
15 Simpson	12
23 Still	17
28 Upper Iowa	13
29 William Penn	17
28 Simpson	19
23 Cornell	24
25 Upper Iowa	13

Coach - L. L. Mendenhall

**1928-29**  
(12-4)

23 Cornell	34
18 Coe	24
26 Columbia	20
24 Columbia	22
20 Luther	21
33 Dubuque	21
37 Parsons	29
43 William Penn	28
38 Upper Iowa	16
21 Luther	27
41 Des Moines	30
29 West Union	26
25 Upper Iowa	19
26 Central	19
34 William Penn	25
25 Parsons	16

Coach - A. D. Dickinson

**1909-10**  
(4-3)

23 Charles City	26
11 Waterloo YMCA	27
11 Iowa	34
23 Kansas Normal	17
34 Cornell	33
22 Cornell	10
31 Waterloo YMCA	20

Coach - Clayton B. Simmons

**1918-19**  
(2-6)

23 Camp Dodge	29
14 Des Moines	12
23 Cornell	25
13 Coe	26
17 Grinnell	18
20 Des Moines	31
19 Coe	16
6 Upper Iowa	26

Coach - Russell Glaesner

**1923-24**  
(8-4)

21 Hamilton	9
33 Hamilton	20
23 William Penn	14
26 William Penn	22
25 Iowa Wesleyan	8
17 Parsons	13
10 Simpson	25
19 Upper Iowa	14
15 Iowa Wesleyan	17
31 Upper Iowa	17
10 Simpson	22
12 Parsons	18

Coach - L. L. Mendenhall

**1929-30**  
(13-2)

20 Cornell	22
21 Coe	14
26 Columbia	22
39 Parsons	14
23 William Penn	19
30 Simpson	28
30 Upper Iowa	19
27 Parsons	18
21 William Penn	17
20 Luther	28
42 Upper Iowa	21
34 Simpson	27
24 Columbia	19
43 Dubuque	10
35 Luther	25

Coach - A. D. Dickinson

**1910-11**  
No Records

**1911-12**  
(2-8)

36 Lennox	11
21 Coe	24
25 Leander Clark	32
17 Charles City	49
8 Iowa	28
19 Leander Clark	13
16 Cornell	50
17 Cornell	32
9 Coe	35
16 Iowa	21

Coach - H. F. Pasini

**1919-20**  
(7-9)

15 Cedar Valley	14
13 Cornell	22
19 Ames	28
28 William Penn	13
32 Waterloo Legion	22
12 Cornell	34
31 Iowa Wesleyan	27
18 Dubuque	36
33 Parsons	15
11 Dubuque	47
24 Lennox	25
33 Des Moines	16
15 Lennox	18
8 Des Moines	16
22 Simpson	34
32 Upper Iowa	8

Coach - Ivan Doseff

**1924-25**  
(10-1)

20 Ellsworth	18
26 Dubuque	24
34 William Penn	16
31 Upper Iowa	15
27 Simpson	16
38 Dubuque	25
28 Parsons	22
19 Upper Iowa	7
22 Simpson	25
27 Parsons	23
29 William Penn	17

Coach - A. D. Dickinson

**1912-13**  
(6-4)

Coach - H. F. Pasini

**1913-14**  
(6-4)

20 Iowa	21
12 Drake	24
22 Parsons	14
23 St. Joseph	21
25 Upper Iowa	29
43 Charles City	15
14 Iowa	27
27 St. Joseph	13
37 Drake	12
34 Charles City	16

Coach - Allen P. Berkstreser

**1925-26**  
(10-3)

32 Central	22
34 Iowa Wesleyan	14
33 William Penn	31
24 Central	14
18 William Penn	25
27 Simpson	24
18 Upper Iowa	13
20 Parsons	19
20 Parsons	31
36 Iowa Wesleyan	23
37 Upper Iowa	12
14 Luther	21
35 Luther	24

Coach - A. D. Dickinson

**1930-31**  
(9-3)

27 Coe	17
47 Dubuque	13
47 Simpson	17
12 Luther	25
41 Parsons	22
23 Dubuque	16
28 Columbia	35
35 Simpson	30
17 Luther	27
38 Parsons	24
55 William Penn	13
36 Columbia	24

Coach - A. D. Dickinson



**1931-32**  
(10-6)

29 Oklahoma A&M ..... 27  
 29 Coe ..... 26  
 18 Carleton ..... 31  
 22 Hamline ..... 29  
 32 Columbia ..... 24  
 41 Simpson ..... 24  
 14 Luther ..... 25  
 19 Central ..... 32  
 35 Columbia ..... 18  
 21 Luther ..... 34  
 47 William Penn ..... 20  
 33 Parsons ..... 30  
 36 Simpson ..... 24  
 32 Parsons ..... 30  
 37 William Penn ..... 31  
 37 Central ..... 43  
 Coach - A. D. Dickinson

**1932-33**  
(9-4)

32 Coe ..... 34  
 23 Iowa State ..... 29  
 28 Hamline ..... 22  
 49 Columbia ..... 17  
 32 Luther ..... 29  
 40 Parsons ..... 37  
 41 William Penn ..... 25  
 40 Columbia ..... 20  
 26 Simpson ..... 22  
 40 William Penn ..... 44  
 27 Parsons ..... 24  
 30 Luther ..... 27  
 22 Simpson ..... 26  
 Coach - Melvin Fritzel

**1933-34**  
(8-5)

34 Columbia ..... 18  
 34 Grinnell ..... 33  
 21 Coe ..... 17  
 22 Grinnell ..... 30  
 34 Cornell ..... 32  
 30 Cornell ..... 35  
 29 Coe ..... 31  
 20 Columbia ..... 36  
 29 Simpson ..... 27  
 35 Luther ..... 21  
 29 William Penn ..... 36  
 31 Luther ..... 22  
 28 Simpson ..... 24  
 Coach - A. D. Dickinson

**1934-35**  
(6-10)

25 Grinnell ..... 24  
 20 William Penn ..... 21  
 25 Coe ..... 30  
 36 Luther ..... 32  
 25 Cornell ..... 37  
 42 Morningside ..... 49  
 24 Grinnell ..... 43  
 28 Simpson ..... 25  
 24 Luther ..... 29  
 47 Morningside ..... 38  
 37 Cornell ..... 48  
 31 Omaha ..... 45  
 34 Simpson ..... 31  
 29 Coe ..... 33  
 29 William Penn ..... 26  
 23 Omaha ..... 42  
 Coach - A. D. Dickinson

**1935-36**  
(6-10)

15 Coe ..... 16  
 23 Morningside ..... 22  
 28 South Dakota ..... 41  
 32 South Dakota State ..... 30  
 21 Coe ..... 28  
 31 North Dakota ..... 43  
 30 Morningside ..... 33  
 27 South Dakota ..... 26  
 37 South Dakota State ..... 39  
 23 North Dakota State ..... 31  
 29 North Dakota ..... 52  
 25 North Dakota State ..... 35  
 37 Omaha ..... 26  
 21 Omaha ..... 34  
 29 Luther ..... 18  
 39 Luther ..... 19  
 Coach - A. D. Dickinson

**1936-37**  
(5-7)

22 Grinnell ..... 18  
 21 Coe ..... 22  
 23 North Dakota ..... 25  
 38 Grinnell ..... 46  
 36 South Dakota State ..... 35  
 22 Morningside ..... 25  
 16 Morningside ..... 32  
 33 Omaha ..... 24  
 23 North Dakota State ..... 28  
 35 Coe ..... 34  
 30 South Dakota ..... 34  
 46 Omaha ..... 31  
 Coach - A. D. Dickinson

**1938-39**  
(9-8)

36 Coe ..... 26  
 33 Hamline ..... 35  
 51 Western Illinois ..... 43  
 38 Iowa State ..... 29  
 39 Coe ..... 32  
 36 Grinnell ..... 52  
 32 Iowa State ..... 43  
 35 North Dakota ..... 23  
 34 Morningside ..... 48  
 25 Grinnell ..... 29  
 38 South Dakota ..... 50  
 41 South Dakota State ..... 50  
 53 Omaha ..... 24  
 45 North Dakota State ..... 43  
 24 Omaha ..... 19  
 32 West Illinois ..... 58  
 42 Morningside ..... 17  
 Coach - O. M. Nordly

**1939-40**  
(11-7)

40 Coe ..... 27  
 40 Grinnell ..... 38  
 39 Coe ..... 38  
 30 Northeast Missouri ..... 28  
 37 Southwest Louisiana ..... 29  
 23 Coe ..... 29  
 28 Detroit ..... 29  
 24 Western Illinois ..... 34  
 36 South Dakota State ..... 31  
 26 South Dakota ..... 39  
 40 North Dakota State ..... 44  
 32 North Dakota ..... 30  
 43 Omaha ..... 32  
 33 Grinnell ..... 32  
 40 Morningside ..... 33  
 40 Northeast Missouri ..... 42  
 39 Omaha ..... 48  
 40 Morningside ..... 39  
 Coach - O. M. Nordly

**1940-41**  
(11-6)

24 St. Thomas ..... 35  
 49 Coe ..... 38  
 49 Southwest Louisiana ..... 24  
 32 Wayne State ..... 29  
 49 North Dakota ..... 40  
 50 Western Illinois ..... 52  
 37 South Dakota ..... 45  
 49 South Dakota State ..... 36  
 27 Omaha ..... 47  
 20 Chicago Technical ..... 19  
 40 Coe ..... 36  
 61 North Dakota State ..... 53  
 24 Chicago Technical ..... 22  
 56 Morningside ..... 42  
 27 Omaha ..... 19  
 36 Wayne State ..... 41  
 41 Morningside ..... 48  
 Coach - O. M. Nordly

**1941-42**  
(10-9)

36 St. Thomas ..... 44  
 31 Chicago Technical ..... 34  
 33 Milwaukee Technical ..... 50  
 44 Chicago Technical ..... 33  
 22 Morningside ..... 34  
 39 Grinnell ..... 47  
 38 South Dakota State ..... 37  
 40 Western Illinois ..... 35  
 33 North Dakota State ..... 44  
 43 Omaha ..... 35  
 48 South Dakota ..... 26  
 48 Luther ..... 39  
 60 Western Illinois ..... 45  
 50 North Dakota ..... 38  
 34 North Dakota State ..... 38  
 47 Omaha ..... 42  
 21 Luther ..... 32  
 35 Morningside ..... 42  
 48 Grinnell ..... 31  
 Coach - O. M. Nordly

**1942-43**  
(3-9)

35 Loras ..... 50  
 27 South Dakota State ..... 46  
 36 Loras ..... 38  
 44 Grinnell ..... 28  
 33 Iowa State ..... 34  
 28 North Dakota ..... 32  
 58 Augustana ..... 36  
 32 South Dakota ..... 35  
 33 Morningside ..... 36  
 42 South Dakota State ..... 46  
 38 Augustana ..... 40  
 50 Morningside ..... 42  
 Coach - O. M. Nordly

**1943-44**  
No Basketball (War Years)

**1944-45**  
No Basketball (War Years)

**1945-46**  
(13-7)

96 Grinnell ..... 32  
 33 Drake ..... 36  
 75 St. Ambrose ..... 32  
 58 Northern Illinois ..... 38  
 60 South Dakota State ..... 28  
 61 Simpson ..... 39  
 40 South Dakota State ..... 49  
 53 Augustana ..... 41  
 48 Loras ..... 43  
 50 South Dakota ..... 45  
 47 Morningside ..... 49  
 52 Simpson ..... 44  
 46 Augustana ..... 32  
 45 Saint Ambrose ..... 35  
 46 Ottumwa P-F ..... 42  
 38 Hamline ..... 51  
 37 Ottumwa P-F ..... 71  
 43 Loras ..... 56  
 58 Montana State ..... 42  
 22 Pepperdine ..... 64  
 Coach - O. M. Nordly

**1946-47**  
(6-14)

53 Ottumwa P-F ..... 40  
 44 Hamline ..... 48  
 36 Iowa State ..... 47  
 47 St. Ambrose ..... 37  
 39 Western Illinois ..... 56  
 35 Northern Illinois ..... 37  
 36 Emporia ..... 46  
 48 Ottumwa P-F ..... 51  
 35 Milwaukee Tech College ..... 44  
 42 North Dakota ..... 45  
 49 North Dakota State ..... 42  
 60 South Dakota State ..... 53  
 34 Augustana ..... 35  
 36 Western Michigan ..... 45  
 46 Morningside ..... 42  
 48 South Dakota State ..... 67  
 62 St. Ambrose ..... 44  
 42 Western Illinois ..... 49  
 54 Western Michigan ..... 63  
 42 Augustana ..... 46  
 Coach - O. M. Nordly

**1947-48**  
(14-6)

49 Drake ..... 58  
 54 South Dakota ..... 29  
 53 North Dakota ..... 39  
 45 Simpson ..... 44  
 52 Luther ..... 38  
 48 Gustavus Adolphus ..... 53  
 68 Mankato State ..... 59  
 69 South Dakota State ..... 42  
 47 Iowa State ..... 52  
 49 North Dakota State ..... 40  
 42 South Dakota ..... 33  
 71 Morningside ..... 49  
 69 Luther ..... 43  
 59 Augustana ..... 37  
 37 South Dakota State ..... 41  
 40 Luther ..... 48  
 45 Augustana ..... 44  
 41 Morningside ..... 40  
 58 Luther ..... 42  
 58 San Jose State ..... 64  
 Coach - O. M. Nordly

**1948-49**  
(16-6)

63 Upper Iowa ..... 35  
 60 South Dakota ..... 46  
 52 Nebraska ..... 63  
 49 St. Olaf ..... 35  
 41 Ithaca ..... 40  
 47 Kansas State ..... 54  
 56 Mankato State ..... 52  
 69 St. John's ..... 45  
 57 North Dakota ..... 41  
 47 South Dakota State ..... 35  
 42 Augustana ..... 40  
 54 South Dakota State ..... 46  
 53 Wisconsin-River Falls ..... 55  
 71 North Dakota State ..... 52  
 51 North Dakota ..... 60  
 60 Carleton ..... 48  
 55 Morningside ..... 57  
 61 Loras ..... 52  
 51 Augustana ..... 34  
 62 Morningside ..... 42  
 65 Wisconsin-River Falls ..... 64  
 49 Emporia ..... 63  
 Coach - O. M. Nordly



1949-50 (16-5)	
77 Central	20
70 St. Olaf	56
69 Central	47
54 Nebraska	60
63 North Dakota	66
64 Fresno State	42
48 Wisconsin-LaCrosse	43
63 Wisconsin-River Falls	49
68 South Dakota State	59
68 South Dakota	43
75 Morningside	56
66 North Dakota	70
57 North Dakota State	48
59 Loras	64
57 North Dakota State	45
44 South Dakota	60
65 Morningside	53
85 Augustana	44
62 Augustana	59
67 South Dakota State	66
59 Carleton	43
Coach - O. M. Nordly	

1950-51 (14-9)	
57 Mankato State	39
48 Carleton	60
57 Upper Iowa	43
38 Wisconsin-LaCrosse	48
60 North Dakota	51
55 Nebraska	63
57 Hastings	58
46 Hastings	49
60 Grinnell	63
56 North Dakota State	54
59 Augustana	52
61 South Dakota	48
55 Morningside	53
54 Loras	51
50 North Dakota State	39
71 Morningside	60
51 South Dakota	55
51 South Dakota State	41
42 South Dakota State	55
56 Augustana	39
45 North Dakota State	40
57 North Dakota	63
42 Augustana	38
Coach - O. M. Nordly	

1951-52 (14-10)	
46 North Central	57
44 Nebraska	60
70 Wartburg	56
58 Mankato State	56
53 St. Thomas	51
74 North Dakota	53
72 Coe	49
62 Luther	60
67 St. Thomas	51
63 South Dakota State	53
51 South Dakota	48
54 North Dakota	55
57 North Dakota State	60
46 Grinnell	54
73 St. Ambrose	57
39 North Dakota State	37
63 Morningside	93
51 South Dakota	52
54 Augustana	58
52 South Dakota State	50
74 Augustana	60
57 Morningside	58
69 Loras	68
48 Carleton	53
Coach - O. M. Nordly	

1952-53 (14-11)	
51 St. Thomas	83
65 North Central	83
41 Mankato State	77
66 Wartburg	73
66 Loras	55
74 North Dakota	65
74 Simpson	69
57 St. Thomas	74
68 South Dakota	52
66 Grinnell	69
58 Carleton	67
67 North Dakota State	59
66 South Dakota	60
80 Morningside	77
58 South Dakota State	51
67 Augustana	60
40 South Dakota State	66
71 North Dakota State	65
73 North Dakota	85
90 Morningside	72
79 Augustana	63
62 Carleton	73
70 Cornell	57
90 St. Ambrose	78
57 Stetson	75
Coach - O. M. Nordly	

1953-54 (6-15)	
61 Cornell	65
62 Wartburg	64
61 North Dakota	71
71 Loras	89
42 St. Thomas	87
70 St. Thomas	86
54 Macalester	62
64 South Dakota	48
61 North Dakota State	83
61 North Dakota	53
73 North Dakota State	65
46 South Dakota	61
69 Morningside	79
82 Grinnell	84
65 Augustana	50
63 South Dakota State	70
58 Morningside	66
58 South Dakota State	54
87 Augustana	63
57 Mankato State	66
65 Cornell	84
Coach - O. M. Nordly	

1954-55 (11-11)	
100 Loras	76
74 Wartburg	70
73 Southwest Kansas	82
63 North Dakota State	78
67 North Dakota	71
94 Augustana	66
78 Morningside	71
49 North Dakota State	66
83 Cornell	93
64 South Dakota	61
60 Cornell	82
73 Loras	81
76 North Dakota State	70
67 South Dakota	68
74 Morningside	83
83 South Dakota State	65
70 South Dakota State	98
87 Augustana	86
85 Grinnell	88
89 North Dakota	71
103 Morningside	71
95 Augustana	57
Coach - Stanley Hall	

1955-56 (8-11)	
52 Grinnell	73
75 Cornell	72
63 Winona State	52
70 North Dakota	75
75 Wartburg	91
86 Wisconsin-LaCrosse	102
81 North Dakota State	86
66 North Dakota	87
81 South Dakota	58
76 North Dakota State	71
79 Loras	69
59 Augustana	72
56 South Dakota State	93
81 Augustana	69
70 South Dakota State	88
72 Morningside	67
64 South Dakota	73
75 Cornell	90
88 Morningside	79
Coach - Stanley Hall	

1956-57 (12-10)	
66 Loras	77
59 Cornell	72
79 Winona State	81
71 North Dakota	48
72 North Dakota State	54
75 Northwest Missouri	62
68 Luther	64
91 Wartburg	74
67 Wisconsin-LaCrosse	65
60 South Dakota	87
72 Morningside	78
62 Wartburg	59
71 North Dakota State	65
52 South Dakota	55
62 South Dakota State	70
53 South Dakota State	82
67 Augustana	76
65 Cornell	60
64 Augustana	55
51 Morningside	60
76 Grinnell	67
88 North Dakota	78
Coach - James Witham	

1957-58 (9-14)	
85 Detroit Tech	68
57 Northwest Missouri	52
54 Washburn	65
61 Cornell	62
51 North Dakota State	70
61 North Dakota	47
65 Mankato State	55
57 Wartburg	54
62 Grinnell	52
71 Loras	73
66 Cornell	79
67 South Dakota State	72
69 Augustana	70
50 South Dakota	62
58 North Dakota State	65
56 North Dakota	65
72 Morningside	90
70 South Dakota	84
62 Mankato State	56
94 Morningside	55
56 Wartburg	62
69 South Dakota State	83
65 Augustana	51
Coach - James Witham	

1958-59 (11-12)	
53 Northeast Missouri	54
57 Macalester	70
67 North Dakota	59
107 North Dakota State	109
71 Cornell	64
65 Mankato State	59
85 Gustavus Adolphus	78
61 Wartburg	64
74 North Dakota State	72
72 Morningside	68
73 Cornell	74
58 South Dakota	63
69 Augustana	52
57 South Dakota	69
75 Morningside	80
75 South Dakota State	92
70 Augustana	67
77 South Dakota State	99
73 Wartburg	78
68 Loras	85
95 Omaha	73
80 Hamline	78
73 North Dakota	71
Coach - James Witham	

1959-60 (15-8)	
72 Northeast Missouri	86
75 Macalester	65
71 Northern Illinois	81
74 Illinois State	87
78 North Dakota	53
74 Grinnell	65
76 Northern Illinois	62
69 Mankato State	63
75 South Dakota	86
72 South Dakota State	82
72 Augustana	76
85 North Dakota State	62
101 Morningside	69
73 South Dakota	77
87 South Dakota State	79
67 Omaha	60
90 North Dakota State	82
71 North Dakota	61
62 Wartburg	69
90 Morningside	64
78 Loras	51
73 Augustana	61
73 Hamline	64
Coach - James Witham	

1960-61 (16-5)	
68 Nebraska	78
65 Macalester	54
75 Northern Illinois	56
79 North Dakota State	58
96 St. Ambrose	60
100 Wartburg	53
63 North Dakota	65
87 North Dakota State	81
80 Loras	53
71 South Dakota	66
69 South Dakota State	77
87 Morningside	64
71 South Dakota	69
83 Morningside	49
81 South Dakota State	82
71 Augustana	59
79 Augustana	53
59 Mankato State	81
86 Winona State	67
80 North Dakota	66
86 Wartburg	64
Coach - James Witham	



1961-62 (19-5)	
83 Macalester	57
64 Winona State	60
78 Western Illinois	75
69 Parsons	66
95 Illinois State	76
75 Cornell	51
67 South Dakota State	73
67 Morningside	72
87 South Dakota	97
84 Loras	49
73 North Dakota State	51
85 South Dakota	60
92 Augustana	68
71 North Dakota State	58
85 North Dakota	79
92 Wartburg	67
74 South Dakota State	66
68 Augustana	71
84 Mankato State	74
98 Morningside	74
78 North Dakota	60
81 Augustana	78
81 Hamline	68
77 Nebraska Wesleyan	78
Coach - Norman Stewart	

1962-63 (15-8)	
76 Macalester	65
91 Winona State	55
83 Western Illinois	69
59 Nebraska	78
81 Bemidji State	70
89 Parsons	75
66 Cornell	82
80 MacMurray	67
73 Morningside	68
66 South Dakota	83
89 Augustana	61
71 North Dakota	76
68 North Dakota State	65
74 South Dakota	59
68 Augustana	84
73 South Dakota State	63
79 South Dakota State	84
63 Loras	71
62 Mankato State	79
79 Morningside	66
75 Wartburg	65
84 North Dakota	69
92 North Dakota State	77
Coach - Norman Stewart	

1963-64 (23-4)	
80 Buena Vista	58
59 Iowa State	54
86 Winona State	75
71 Mankato State	59
78 North Dakota State	51
63 North Dakota	62
85 Wartburg	59
73 Western Illinois	68
70 Northern Illinois	59
75 MacMurray	56
65 Western Illinois	75
96 South Dakota State	74
90 Morningside	62
89 North Dakota State	62
82 South Dakota	74
88 Northern Illinois	80
89 Augustana	48
79 Morningside	63
96 South Dakota	84
101 North Dakota	79
51 South Dakota State	83
80 Augustana	75
71 Washington University	56
71 Mankato State	64
93 Southeast Missouri	85
67 Evansville	82
72 North Carolina A&T	91
Coach - Norman Stewart	

1964-65 (16-7)	
54 Iowa State	50
62 Mankato State	64
78 Macalester	68
48 Southern Illinois	67
71 Washington University	82
53 North Dakota	69
87 Western Illinois	73
83 Northern Illinois	69
106 Wartburg	80
66 South Dakota	77
66 Morningside	72
104 Winona State	85
76 South Dakota State	74
82 North Dakota State	69
69 North Dakota State	66
60 North Dakota	63
68 Northern Illinois	64
73 Augustana	68
88 South Dakota State	79
93 South Dakota	67
80 Western Illinois	63
74 Augustana	71
103 Morningside	86
Coach - Norman Stewart	

1965-66 (13-7)	
62 Mankato State	56
43 Southern Illinois	68
74 Northeast Missouri	70
54 Iowa State	73
68 North Dakota State	74
55 North Dakota	86
29 North Dakota	49
78 Morningside	54
56 South Dakota State	67
84 Wartburg	60
62 South Dakota	49
69 Augustana	64
56 South Dakota State	75
88 North Dakota State	74
69 North Dakota	61
80 South Dakota State	67
70 South Dakota	57
78 Morningside	62
86 Augustana	75
93 Morningside	56
Coach - Norman Stewart	

1966-67 (11-11)	
78 Iowa State	79
85 Western Illinois	80
58 Southern Illinois	93
84 Bemidji State	67
62 Mankato State	64
79 Northeast Missouri	61
88 Western Illinois	69
76 South Dakota State	64
56 North Dakota State	64
73 South Dakota	83
74 Morningside	71
64 South Dakota	90
58 North Dakota	64
71 North Dakota State	64
74 Morningside	68
85 South Dakota	80
70 South Dakota State	75
60 Augustana	86
81 Augustana	53
64 North Dakota	92
69 North Dakota State	86
90 South Dakota	81
Coach - Norman Stewart	

1967-68 (15-7)	
111 Culver-Stockton	80
97 Mankato State	67
73 Iowa State	99
87 Western Illinois	74
88 South Dakota	68
69 North Dakota	90
105 North Dakota State	86
71 South Dakota	69
74 North Dakota State	71
72 North Dakota	85
119 Augustana	98
89 Central Missouri State	74
91 North Dakota State	64
78 South Dakota	89
94 Morningside	73
102 South Dakota State	87
78 South Dakota State	121
77 Augustana	79
111 Western Illinois	79
78 Central Missouri State	79
94 North Dakota	77
81 Morningside	68
Coach - Zeke Hogeland	

1968-69 (15-9)	
89 Westmar	61
67 Gustavus Adolphus	78
80 Montana State	82
75 Montana	85
90 Upper Iowa	70
71 South Dakota State	84
68 Augustana	75
101 Augustana	84
68 South Dakota State	80
72 North Dakota	77
73 South Dakota State	92
89 Gustavus Adolphus	61
81 Morningside	76
66 South Dakota	59
105 Western Illinois	69
99 North Dakota State	75
55 Southern Illinois	73
99 South Dakota	90
85 North Dakota	60
90 North Dakota State	85
80 Mankato State	66
109 Morningside	63
108 Augustana	77
71 North Dakota	60
Coach - Zeke Hogeland	

1969-70 (13-12)	
65 Upper Iowa	76
70 Buena Vista	59
65 Central	63
67 Wartburg	83
67 South Dakota State	74
76 South Dakota	80
99 North Dakota	82
68 Mankato State	50
55 South Dakota State	56
59 North Dakota	65
67 Wayne State	89
72 North Dakota State	81
66 North Dakota	71
72 Mankato State	63
71 North Dakota State	67
85 Western Illinois	100
79 Loras	76
83 Morningside	73
74 Morningside	71
70 South Dakota	81
83 Central Missouri State	74
69 Augustana	66
72 South Dakota State	95
82 Augustana	67
59 Mankato State	55
Coach - Zeke Hogeland	

1970-71 (6-20)	
65 Bemidji State	69
81 Southern Illinois	107
71 Nebraska	95
70 Wayne State	66
69 Western Illinois	82
74 Washington (St. Louis)	61
62 Central Missouri	96
75 North Dakota State	77
67 Mankato State	82
82 North Dakota	85
78 Mankato State	84
58 Morningside	73
100 South Dakota	92
85 North Dakota State	100
77 North Dakota	93
73 Loras	86
71 Bradley	117
91 Augustana	82
78 South Dakota State	96
88 South Dakota State	106
86 Augustana	93
71 North Dakota State	73
91 North Dakota	74
78 Morningside	65
92 South Dakota	108
72 Mankato State	86
Coach - Zeke Hogeland	

1971-72 (10-13)	
87 Minnesota-Duluth	82
56 Eastern Illinois	69
91 Western Illinois	101
76 Eastern Illinois	79
98 Central Missouri State	71
54 South Dakota	82
72 North Dakota State	80
79 Mankato State	81
91 Morningside	60
74 South Dakota	80
65 North Dakota State	61
61 North Dakota	75
79 Western Illinois	82
75 Augustana	80
72 South Dakota State	78
78 Augustana	65
85 South Dakota State	81
87 North Dakota State	75
61 North Dakota	76
85 Morningside	74
89 South Dakota	77
67 Mankato State	62
50 Mankato State	62
Coach - Zeke Hogeland	

1972-73 (11-13)	
75 Wayne State	60
82 Ball State	89
92 Central Ohio	59
94 Central Missouri	109
67 Northern South Dakota	74
73 Mankato State	59
73 Augustana	69
54 Mankato State	59
101 Augustana	78
67 South Dakota State	78
75 Eastern Illinois	66
64 North Dakota State	76
63 North Dakota	68
68 Bemidji State	69
68 South Dakota	80
90 Morningside	77
66 Eastern Illinois	96
65 Mankato State	61
58 South Dakota State	89
85 Augustana	104
62 North Dakota	74
91 North Dakota State	81
83 Morningside	61
79 South Dakota	77
Coach - Zeke Hogeland	



1973-74 (4-22)	
56 Wisconsin-Stevens Point	72
65 Central Missouri State	96
60 Kansas	94
60 Western Illinois	64
99 Westmar	66
55 Nebraska	73
54 North Dakota	57
71 Mankato State	70
59 Augustana	87
64 Mankato State	73
63 Augustana	80
76 South Dakota State	98
55 North Dakota State	63
56 North Dakota	65
51 Eastern Illinois	81
76 South Dakota	86
64 Morningside	75
84 Briar Cliff	67
64 Mankato State	83
68 South Dakota State	67
48 Augustana	60
57 Western Illinois	101
61 North Dakota	75
65 North Dakota State	97
77 Morningside	82
79 South Dakota	80
Coach - James Berry	

1974-75 (6-20)	
91 Central Missouri State	90
72 Western Michigan	101
70 Nebraska-Omaha	80
77 Western Illinois	85
50 Eastern Illinois	78
70 Iowa State	123
67 Loras	79
63 Morningside	77
53 North Dakota	78
63 South Dakota State	71
61 Mankato State	58
66 Augustana	78
71 South Dakota State	85
46 North Dakota State	94
65 North Dakota	67
88 South Dakota	90
82 Morningside	65
65 Briar Cliff	83
93 Mankato State	92
68 South Dakota State	86
73 Augustana	77
98 Western Illinois	78
47 North Dakota	68
66 North Dakota State	77
86 Morningside	83
73 South Dakota	76
Coach - James Berry	

1975-76 (9-17)	
88 Dubuque	72
70 Loras	73
74 Nebraska-Omaha	76
61 Western Michigan	91
67 Wisconsin-Mil.	66
61 Augustana	68
59 South Dakota State	72
73 Morningside	81
73 Western Illinois	99
84 Mankato State	68
66 Illinois State	102
68 Augustana	67
68 South Dakota State	85
70 North Dakota State	71
69 North Dakota	88
79 South Dakota	97
80 Morningside	86
66 Mankato State	80
69 Eastern Illinois	77
77 South Dakota State	71
73 Augustana	65
77 North Dakota	98
85 North Dakota State	97
95 Morningside	74
112 South Dakota	84
95 Western Illinois	94

1976-77 (9-18)	
67 Loras	63
66 Eastern Illinois	72
79 St. Ambrose	68
69 Western Illinois	67
74 Augustana (Ill.)	75
68 Nebraska-Omaha	77
70 Mankato St.	79
85 South Dakota St.	84
78 Augustana (S.D.)	74
46 Youngstown St.	48
70 Mankato St.	102
61 Illinois St.	74
68 Augustana (S.D.)	70
68 South Dakota St.	78
58 North Dakota St.	79
62 North Dakota	65
77 Nebraska-Omaha	70
82 South Dakota	87
66 Morningside	63
60 Western Illinois	64
84 Mankato St.	72
78 South Dakota St.	87
83 Augustana (S.D.)	96
62 North Dakota	66
86 North Dakota St.	80
78 Morningside	86
83 South Dakota	85
Coach - Jim Berry	

1977-78 (15-12)	
88 Loras	84
60 Western Michigan	68
83 Western Illinois	99
96 Missouri-St. Louis	79
65 Wichita St.	81
84 North Dakota St.	82
55 Morningside	61
71 Augustana (S.D.)	68
79 Missouri-St. Louis	63
68 Nebraska-Omaha	79
77 Augustana (Ill.)	92
64 Augustana (S.D.)	69
61 South Dakota St.	47
77 Youngstown St.	65
59 North Dakota St.	58
51 North Dakota	49
67 South Dakota	58
64 Morningside	62(OT)
61 Nebraska-Omaha	61
49 South Dakota St.	56
65 Augustana	51
76 Western Illinois	81
60 North Dakota	71
69 North Dakota St.	63
83 Morningside	67
79 South Dakota	67
76 Illinois St.	82
Coach - James Berry	

1978-79 (18-11)	
82 Wisconsin-Platteville	77
53 Kansas St.	82
90 Cornell (IA)	55
84 Northeast Missouri	77
110 Elmhurst	71
79 Augustana (IL)	76
62 South Dakota	74
88 Minnesota-Duluth	71
93 Savannah St.	81
101 Armstrong St.	107(ot)
72 Biscayne	74(ot)
48 Manhattanville	40
85 Florida So.	70
74 South Dakota	76
62 Northern Michigan	71
81 Eastern Illinois	72
71 Western Illinois	63
70 Akron	65
75 Youngstown St.	65
68 Northeast Missouri	77
90 Northern Michigan	76
85 Morningside	63
67 Western Illinois	78
67 Eastern Illinois	71
73 St. Louis U.	62
61 Youngstown St.	63
88 Akron	70
84 Nebraska-Omaha	72
50 Wisconsin-Green Bay	56
Coach - James Berry	

1979-80 (12-13)	
72 Wisconsin-LaCrosse	73(ot)
38 Kansas State	84
46 Iowa	78
79 Winona State	45
83 Morningside	47
68 Cornell (IA)	51
78 Western Michigan	63
68 Loras	57
66 New Orleans	72(ot)
64 Centenary	65
57 Arkansas State	71
54 Augustana (IL)	71
69 Valparaiso	55
53 Eastern Illinois	77
84 Western Illinois	71
96 St. Ambrose	61
69 Youngstown State	72
58 Northern Michigan	67
78 Southeastern Louisiana	68
64 Northern Michigan	71
67 Western Illinois	63
46 Eastern Illinois	47
56 Illinois State	77
70 Youngstown State	65
73 St. Francis	57
Coach - James Berry	

1980-81 (8-19)	
UNI	OPP
66 Alabama	93
54 Kansas State	72
52 Missouri Western	55
69 Iowa State	83
51 Centenary	67
53 Eastern Kentucky	73
60 Augustana (IL)	53
53 Portland State	75
77 Montana State at Portland	70
63 Arkansas State	58
52 Iowa	86
55 New Orleans	67
61 Southeastern Louisiana	64
57 Arkansas State	78
75 Athletes in Action-Canada	101
70 Pan American	94
58 Valparaiso	61(ot)
65 Campbell	64
45 N. Carolina-Wilmington	48(ot)
54 Loras	52
70 Centenary	69
58 Valparaiso	54(2 ot)
63 Illinois State	65
71 Pan American	69(ot)
62 North Carolina-Wilmington	64
64 Western Kentucky	69
64 Campbell	65(ot)
44 Illinois State	64
Coach - James Berry	

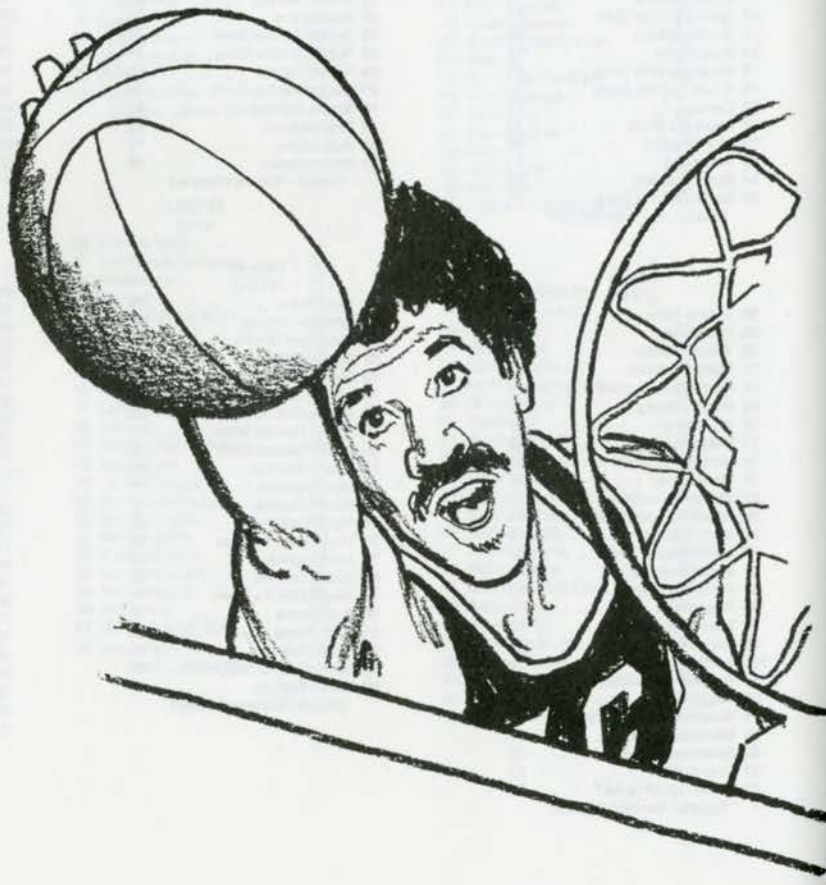



# This is the University of Northern Iowa

The University of Northern Iowa, one of the nation's leading institutions of higher learning, is the outgrowth of the Iowa State Normal School established by the General Assembly in 1876. On September 6 of that year 27 students under four instructors began classes in a renovated home for Civil War orphans. This building, later named Central Hall, was destroyed by fire in July, 1965.

From a single building on a 40-acre campus, the University has grown to include over 40 major buildings, a 723-acre campus, more than 600 faculty members and approximately 11,000 on-campus students. The University also maintains a laboratory school for some 700 students in pre-school through 12th grade.

During the first 27 years, the school issued teaching certificates requiring 12 weeks to two years of training. In 1903 a four-year curriculum based on high school graduation and leading to the degree of Bachelor of Arts in Education was authorized.

In 1909 the institution was renamed the Iowa State Teachers College and the government of the College, along with that of the University of Iowa and Iowa State University, was vested in the State Board of Regents, a nine-member body

appointed by the Governor. Under the new name, the College attained a reputation as one of the nation's outstanding institutions for preparation of teachers.

On July 5, 1961, the Iowa General assembly on recommendation of the Regents changed the name of the school to the State College of Iowa and redefined its function to include the offering of liberal arts degrees.

On July 1, 1967, the General Assembly on recommendation of the Regents approved university status. The name was changed to University of Northern Iowa and its function was again redefined.

Although teacher education remains an important program, the University offers degrees to students majoring in a wide variety of subjects. Thus UNI has two bachelor of arts degrees, one with certification to teach and one without certification. Also, a bachelor of technology degree can be earned with or without certification to teach, and since 1969, the bachelor of music degree has been offered. A bachelor of fine arts degree was approved by the Regents in 1976. An Individual Studies major enables a student to pursue, with faculty approval, a wide assortment of study areas. The bachelor of liberal studies,

the fifth baccalaureate degree, is an external degree made available through the cooperative efforts of the three Iowa Regents universities. This degree was approved by the Regents in 1977.

On the graduate level, courses leading to the degree of master of arts in education were offered for the first time in the summer of 1952 and a sixth-year program leading to the specialist in education degree began in 1960. A sixth-year specialist degree with a program in science education was inaugurated in 1970.

In 1964, the master of arts degree was approved by the Regents. The first master of arts degrees were granted in 1966. The master of business administration degree was approved by the Regents in 1975, and the master of music in 1976. The graduate program was further extended in 1978 with the addition of UNI's first doctoral degree, the doctor of industrial technology.

Ground was broken in October, 1975, for the first phase of the Speech/Art complex, located southwest of Russell Hall. This phase, which includes the Strayer-Wood Theatre and the Communication Arts Center, opened in January 1978.

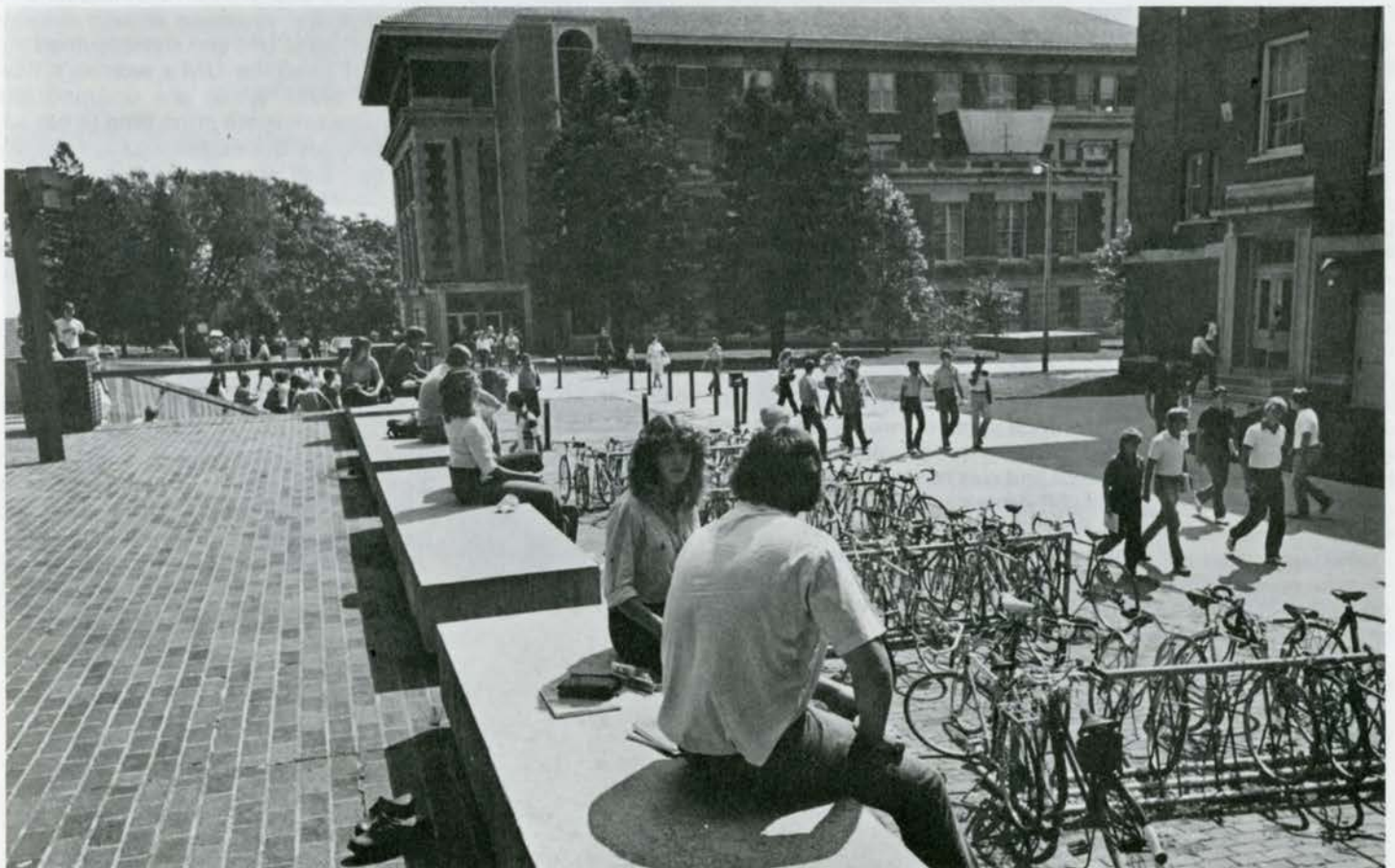



# UNI Administrative and Athletic Staff



## **Dr. John J. Kamerick — President**

Dr. Kamerick became the sixth President of the University of Northern Iowa August 15, 1970. Prior to his position at UNI, he was President of North Texas State from 1968-70 and Vice President and Provost at Kent State from 1963-68. He held other dean positions at Kent State and Lewis College of Science and Technology in Lockport, IL. He also was instructor of history at Iowa and Assistant Professor of history at Marycrest College in Davenport, IA. He received his B.A. degree from St. Ambrose College in 1943, his M.A. degree from Iowa in 1947 and his doctorate from Iowa in 1950. A veteran of the U.S. Navy, he and his wife, Elaine, have six children.



## **Stan Sheriff — Athletic Director**

Stan Sheriff came to UNI in 1958 as first assistant to Head Football Coach Bill Hammer and succeeded him two seasons later. Since he assumed the additional role of athletic director in 1970, he has directed a very potent 11-sport and now 20-sport intercollegiate program, copping six North Central Conference all-sports trophies. He has taken the UNI athletic program from a very successful tradition in Division II and has helped expand the entire men's program to its present Division I status and made Northern Iowa a charter member of the Mid-Continent Conference, now in its fourth season. Sheriff's knowledge of football and athletics does not stop at the University level. He served a nine-year term on the NCAA Football Rules Committee. He also has served terms on the American Football Association Committees involving conventions and public relations and the prestigious NCAA Television Committee, which negotiated a multi-million dollar contract with ABC Television. A native of San Francisco, Sheriff was a collegiate star at California State Polytechnic College at San Luis Obispo. An All-Conference center three seasons, he was the league's most valuable player as a senior and was named to the first team Little All-America. He graduated from Cal Poly in 1954 and went on to play professional football for three seasons in the NFL as a linebacker. Stan and his wife, Jane, have three sons, Paul, Michael and Richard.



## **John "Jersey" Jermier — Associate Athletic Director**

In his second year as associate athletic director, Jermier most recently was assistant vice president and director of sales for Topeka Inn Management, Inc., in Topeka, KS. His athletic career began in 1959 when he was head football coach at Postville, IA, and later served as assistant football and basketball Coach at Coe College in Cedar Rapids, IA, where he also received his bachelor's degree. He received his master's from Iowa. Jermier was head football and baseball coach at Wayne State in Nebraska and assistant football coach in charge of defense at Colorado State in Fort Collins. His latest coaching job was at the University of Iowa where he was assistant coach and assistant athletic director from 1971-76. Prior to his appointment at Topeka Inn Management, he was director of athletics at Kansas State University from 1976-78. He and his wife, Joanne, have three sons, John, Jim and Steve, and one daughter, Sara.



## **Sandra Williamson — Associate Athletic Director**

In her fourth year in the Intercollegiate Athletic Program, Sandra joined the UNI staff in July of 1978 following a merger of men's and women's athletics. She was the first associate athletic director for women at UNI and also assumed the duty of coaching UNI's women's basketball team, which she dropped one year ago to devote more time to her administrative duties. Prior to joining the Panther staff, she spent six years at Carroll College in Helena, MT, as the women's basketball and volleyball coach. She is studying for her doctorate degree from the University of Northern Colorado in Greeley.



## **Ann Hill — Athletic Business Manager**

A familiar face on the Northern Iowa athletic staff, Ann was promoted to the position of athletic business manager for both men's and women's athletics three years ago. Ann came to UNI in 1967 and served as secretary in the Athletic Business Office before assuming her present duties. She and her husband, George, have three children — Jan, Barb and George, Jr.





**Jim Husbands — Assistant to the Athletic Director-Marketing**

Jim joined the UNI staff this summer and will be in charge of promotion and marketing of UNI's athletics. A native of Wilmington, DE, he is a graduate of Brevard Junior College in Brevard, NC, and Wake Forest University in Winston-Salem, NC. Jim's most recent position was as director of public relations with the Baltimore Colts, a spot he held since February of 1978. Prior to his work with the Colts, he was assistant sports information director-sports promotions director at the University of Maryland, general manager of the Winston-Salem Red Sox, a Class A minor league baseball team, and assistant sports information director at Wake Forest University. He and his wife, Betty, have an infant daughter.



**Nancy Justis — Sports Information Director**

Nancy became sports information director in October of 1979 after serving for three years as the first full-time assistant sports information director at UNI. A native of Cedar Rapids, IA, she received her B.A. degree in journalism from the University of Iowa. After graduation in 1973, she worked for the Fort Collins (CO) Coloradoan before coming to UNI as an assistant editor in the Office of Public Information Services where she became involved in sports information on a part-time basis. She is a member of the College Sports Information Directors of America and Women in Communications, Inc. Her office is located in a mobile trailer at the northwest entrance of the UNI-Dome. Nancy and her husband, Bob, reside in Cedar Falls.



**Bob Bowsby — Assistant Athletic Director-Facilities**

A native of Waterloo, IA, Bob attended Moorhead State in Minnesota where he received his B.A. degree in Health, Physical Education and Recreation in 1975. He received his master's degree from Iowa in 1978. Prior to his assignment at UNI, he was assistant director of recreation at Iowa for three years, coordinating the University's Recreation Building. Bob will be in charge of all maintenance, set-up and contractual arrangements for the UNI-Dome, both athletic and non-athletic events.



**Dave Starr — Assistant Sports Information Director**

Dave joined the UNI Sports Information staff in February, 1981, after receiving his B.A. in Sports Journalism from Simpson College in 1980. While attending Simpson, he was a part-time sports information director for four years. In addition, he was a student assistant in Sports Information at Iowa State University and Drake University. A former athlete himself, he was a two-year letterman in basketball and a four-year letterman in baseball at Simpson. He is a native of Indianola, IA.



**Russ Bloom — Ticket Manager**

Russ Bloom was named ticket manager this past summer, becoming UNI's first individual to hold strictly those responsibilities only for athletics and any other event held in the UNI-Dome, a job previously held by several other people. He received his M.S. degree in physical education from North Dakota in 1981 and his bachelor's in recreation administration from Wisconsin-LaCrosse in 1979. While working on his master's degree, Russ served as assistant to the athletic director, assistant baseball coach, coordinator of the summer sports program and was a physical education instructor at North Dakota. He is a native of Racine, WI.



**Dave Burton — Head Athletic Trainer**

Starting his fifth year as head trainer, Burton heads up the Athletic Training Staff that keeps UNI's athletes on the field and court. After receiving his B.S. degree from Fort Hays State in 1976, Burton came to UNI and obtained his master's in 1977 while serving as an assistant trainer under Elmer Kortemeyer. When Kortemeyer took a special two-year leave of absence, Burton was promoted to the head position. He is a member of the American College of Sports Medicine, the State Licensing Committee on Athletic Training and the National Athletic Trainers Association. In the spring of 1978, Burton accompanied the NCAA Division II All-Star wrestling team to Mexico City as the team's head trainer. He is a certified athletic trainer and an Emergency Medical Technician. A Boulder, CO, native, Burton and his wife, Marti, reside in Cedar Falls.



# The UNI Athletic Club — Boosting the Panthers

The UNI Athletic Club, now in its 17th year of existence, is a non-profit organization with the sole purpose of encouraging and supporting the athletic programs at UNI. All money raised by the Club is used exclusively for athletic scholarships and the operation of the Club. Funds are not used for budget expenditures or for building costs. The money helps UNI student-athletes obtain an education.

Intercollegiate athletics is a worthwhile activity at any college or university. At UNI, there is competition in 10 sports, involving several hundred young men.

Membership in the Club helps these teams achieve their objectives: winning seasons and a meaningful experience for those who compete.

In its first year of existence, the Club raised just over \$6,500. In 1978-79, a record \$162,000 was raised and the goal for this year has been set at \$200,000. Heading the Club this year is Wendell Lockard of Waterloo.

The Club is divided into five different levels of contributions. For a contribution of \$1,000 or more, persons may join the V.I.P. Club. The Gold Club is for donations of \$500, the Purple Club \$250, the

Century Club \$100 and the Coaches Club \$50. Special pre-game and post-game parties are held for the entire membership as well as golf outings, picnics and other special events.

The UNI Athletic Club Board of Directors is made up of area men who are engaged in industry, the professions and agri-business. They are leaders in the Club's fund-raising efforts, and are representatives of the commitment being made to the UNI athletic programs.



## 1981 Board of Directors

**(left to right) Front Row:** Dick Morris, Fred Timson; **Second Row:** Loren Buser, Jerry Anderson, Max Sowers, Wayne Snyder, Chuck Swisher, John "Jersey" Jermier, Tom Fitzgerald, Dick White, Bob Beach; **Third Row:** Bill Card, Frank Malone, Don Landau, Stan Sheriff, Wendell Lockard, Bob Andrews, Dan McConnell, Bill Travis, Tom Barbatti. **Not Pictured:** George Clark, Herb Dorfman, Scott Fetner, Russ Gerard, Bob Keller, Bob Kenny, Bob Lichty, Roy Miller, Dale Niederhauser, Bill Plantan, Don Richards, Ed Shick, Wayne Schutte, Bob Shaffer, Mike Sheehan, Jack Simonsen, Paul Sisson, Bill Straw, Denny Lenth.



Rick Morris



Jerry Martinson



Terry Johnson



Tom Lorenz



# University of Northern Iowa— Primary Media Outlets

## Writers

**WATERLOO COURIER:** Russ Smith, Sports Editor; Burke Evans, Don Kruse, Kevin Evans, Jim Fickess . . . Press Releases, Media Guides, Features, Photos, West Park & Commerical, Waterloo, IA 50701 (319) 291-1521

**CEDAR FALLS RECORD:** Jeff Green, Sports Editor . . . Press Releases, Media Guides, Features, Photos. 124 East 18th, Cedar Falls, IA 50613 (319) 266-2611

**DES MOINES REGISTER:** Dave Westphal, Sports Editor; Maury White, Ron Maly, Buck Turnbull, Bob Dyer . . . Press Releases, Media Guides, Features, Photos. P.O. Box 957, Des Moines, IA 50304 (515) 284-8124

**CEDAR RAPIDS GAZETTE:** Mike Chapman, Sports Editor . . . Press Releases, Media Guides. Cedar Rapids, IA 52406 (319) 398-8257

**NORTHERN IOWAN:** Sports Editor . . . Press Releases, Media Guides, Features, Photos. (University Newspaper) (319) 273-2157

**UNITED PRESS INTERNATIONAL:** Sports Editor . . . Press Releases, Media Guides. 61 Locust, Central National Bank Bld., Des Moines, IA 50309 (515) 244-5185

**ASSOCIATED PRESS:** Chuck Schoffner . . . Press Releases, Media Guides. P.O. Box 1741, Des Moines, IA 50306 (515) 243-3281

**QUAD CITY TIMES:** Don White, Sports Editor . . . Press Releases, Media Guides, Features, Photos. Davenport, IA 52801 (319) 383-2200

## Radio & TV

**KWWL-TV:** Bob Hogue, Sports Director . . . Press Releases, Media Guides, Color slides. KWWL Building, Waterloo, IA 50703 (319) 291-1200

**WMT Radio:** Ron Gonder, Radio Sports Director, . . . Press Releases, Media Guides. Cedar Rapids, IA 52406 (319) 395-6000

**KCRG-TV:** John Campbell, Sports Director . . . Press Releases, Media Guides, Cedar Rapids, IA 52406 (319) 398-8391

**KXEL AM-FM:** Sports Director . . . Press Releases, Media Guides, Highway 218 E., Waterloo, IA 50702 (319) 233-3371

**KCFI AM:** c/o Clare Rampton, 3800 Rownd Street, Kelly Neff, Sports Director, Cedar Falls, IA 50613. Press Releases, Media Guides, (319) 266-6709

**WHO:** Jim Zabel, Sports Director . . . Press Releases, Media Guides, Des Moines, IA 50300. (515) 288-6511

**KCCI-TV:** Pete Taylor, Sports Director . . . Press Releases, Media Guides, Des Moines, IA 50309 (515) 247-8800

**WOC-TV:** John Popovich, Sports Director . . . Press Releases, Media Guides. Davenport, IA 52801 (319) 383-7000

**WOI-TV:** Sports Director . . . Press Releases, Media Guides, Ames, IA 50011 (515) 294-4333.

**KGAN-TV:** Howard James, Sports Director . . . Press Releases, Media Guides, Cedar Rapids, IA 52406 (319) 395-6188.

## Follow the Panthers on KCFI — Cedar Falls — and WHO Radio — Des Moines

The Panthers found a new home on the airwaves in the fall of 1979— 1250 on the AM dial with KCFI carrying most all Panther football and basketball games at home and away.

The voices of the Panthers did not change with the switch from KUNI-KHKE to KCFI as veterans Clare Rampton, the play-by-play announcer, and Loren Buser, providing color, have brought all the exciting action of Panther athletics to the ears of the listeners. Rampton is in his 14th season as the Panthers' main voice and has been assisted by Buser the past eight years.

The UNI Athletic Department also would like to welcome WHO Radio of Des Moines to UNI basketball for the first time this season. WHO will carry 21 basketball games this year and everyone associated with Panther athletics hopes for a long and enjoyable association.



*Loren Buser, Todd Rampton and Clare Rampton bring the excitement of UNI basketball to the airwaves.*



