

Fall 1999

A Profile of Students Enrolled at the University of Northern Iowa, Fall Semester 1999

University of Northern Iowa

Let us know how access to this document benefits you

Copyright ©1999 University of Northern Iowa

Follow this and additional works at: https://scholarworks.uni.edu/ire_documents



Part of the [Higher Education Commons](#)

Recommended Citation

University of Northern Iowa, "A Profile of Students Enrolled at the University of Northern Iowa, Fall Semester 1999" (1999). *Institutional Effectiveness & Planning Documents*. 56.

https://scholarworks.uni.edu/ire_documents/56

This Article is brought to you for free and open access by the Institutional Effectiveness & Planning at UNI ScholarWorks. It has been accepted for inclusion in Institutional Effectiveness & Planning Documents by an authorized administrator of UNI ScholarWorks. For more information, please contact scholarworks@uni.edu.

Offensive Materials Statement: Materials located in UNI ScholarWorks come from a broad range of sources and time periods. Some of these materials may contain offensive stereotypes, ideas, visuals, or language.

**A PROFILE OF STUDENTS
ENROLLED AT THE
UNIVERSITY OF
NORTHERN IOWA
FALL SEMESTER 1999**

**Office of
Information
Management and
Analysis**



LC
205.5
.18
P76
1999



Cedar Falls, Iowa 50614
(319) 273-2984

**A PROFILE OF STUDENTS
ENROLLED AT THE
UNIVERSITY OF
NORTHERN IOWA
FALL SEMESTER 1999**

REPORT #79-99-G

Robert Wyatt and Sandra Scobee, Editors

OFFICE OF INFORMATION MANAGEMENT AND ANALYSIS

242 Gilchrist

**University of Northern Iowa
Cedar Falls, IA
50614-0029**

January 2000

LIBRARY
UNIVERSITY OF NORTHERN IOWA
CEDAR FALLS, IOWA

OFFICE OF INFORMATION MANAGEMENT AND ANALYSIS

REPORTS OF STUDENT PROFILES

- 1999
- Kelso, Paul C., et al. "A PROFILE OF STUDENTS ENROLLED AT THE UNIVERSITY OF NORTHERN IOWA FALL SEMESTER 1979," February 1980, (#3-80-G).
- Kelso, Paul C., et al. "A PROFILE OF STUDENTS ENROLLED AT THE UNIVERSITY OF NORTHERN IOWA FALL SEMESTER 1980," December 1980, (#5-80-G).
- Kelso, Paul C., et al. "A PROFILE OF STUDENTS ENROLLED AT THE UNIVERSITY OF NORTHERN IOWA FALL SEMESTER 1981," November 1981, (#7-81-G).
- Kelso, Paul C., et al. "A PROFILE OF STUDENTS ENROLLED AT THE UNIVERSITY OF NORTHERN IOWA FALL SEMESTER 1982," December 1982, (#12-82-G).
- Kelso, Paul C., et al. "A PROFILE OF STUDENTS ENROLLED AT THE UNIVERSITY OF NORTHERN IOWA FALL SEMESTER 1983," December 1983, (#16-83-G).
- Kelso, Paul C., et al. "A PROFILE OF STUDENTS ENROLLED AT THE UNIVERSITY OF NORTHERN IOWA FALL SEMESTER 1984," November 1984, (#20-84-G).
- Bisbey, Gerald D., et al. "A PROFILE OF STUDENTS ENROLLED AT THE UNIVERSITY OF NORTHERN IOWA FALL SEMESTER 1985," January 1986, (#27-86-G).
- Bisbey, Gerald B., et al. "A PROFILE OF STUDENTS ENROLLED AT THE UNIVERSITY OF NORTHERN IOWA FALL SEMESTER 1986," January 1987, (#35-86-G).
- Bisbey, Gerald B., et al. "A PROFILE OF STUDENTS ENROLLED AT THE UNIVERSITY OF NORTHERN IOWA FALL SEMESTER 1987," January 1988, (#40-88-G).
- Bisbey, Gerald B., et al. "A PROFILE OF STUDENTS ENROLLED AT THE UNIVERSITY OF NORTHERN IOWA FALL SEMESTER 1988," December 1988, (#46-88-G).
- Bisbey, Gerald B., et al. "A PROFILE OF STUDENTS ENROLLED AT THE UNIVERSITY OF NORTHERN IOWA FALL SEMESTER 1989," December 1989, (#53-89-G).
- Bisbey, Gerald B., et al. "A PROFILE OF STUDENTS ENROLLED AT THE UNIVERSITY OF NORTHERN IOWA FALL SEMESTER 1990," November 1990, (#60-90-G).
- Bisbey, Gerald B., et al. "A PROFILE OF STUDENTS ENROLLED AT THE UNIVERSITY OF NORTHERN IOWA FALL SEMESTER 1991," November 1991, (#66-91-G).
- Butler-Nalin, Paul, et al. "A PROFILE OF STUDENTS ENROLLED AT THE UNIVERSITY OF NORTHERN IOWA FALL SEMESTER 1992," November 1992, (#70-92-G).
- DiBrito, William, et al. "A PROFILE OF STUDENTS ENROLLED AT THE UNIVERSITY OF NORTHERN IOWA FALL SEMESTER 1993," October 1993, (#71-93-G).
- DiBrito, William, et al. "A PROFILE OF STUDENTS ENROLLED AT THE UNIVERSITY OF NORTHERN IOWA FALL SEMESTER 1994," October 1994, (#72-94-G).
- DiBrito, William, et al. "A PROFILE OF STUDENTS ENROLLED AT THE UNIVERSITY OF NORTHERN IOWA FALL SEMESTER 1995," November 1995, (#74-95-G).
- DiBrito, William, et al. "A PROFILE OF STUDENTS ENROLLED AT THE UNIVERSITY OF NORTHERN IOWA FALL SEMESTER 1996," December 1996, (#76-96-G).
- Wyatt, Robert, et al. "A PROFILE OF STUDENTS ENROLLED AT THE UNIVERSITY OF NORTHERN IOWA FALL SEMESTER 1997," November 1997, (#77-97-G).
- Wyatt, Robert, et al. "A PROFILE OF STUDENTS ENROLLED AT THE UNIVERSITY OF NORTHERN IOWA FALL SEMESTER 1998," November 1998, (#78-98-G).
- Wyatt, Robert, et al. "A PROFILE OF STUDENTS ENROLLED AT THE UNIVERSITY OF NORTHERN IOWA FALL SEMESTER 1999," January 2000, (#79-99-G).

Office of information Management and Analysis reports are available in the University of Northern Iowa Library.

TABLE OF CONTENTS

PREFACE.....	vii
PROFILE SUMMARY	viii-x
<u>SECTION I: TOTAL ENROLLMENT FOR FALL SEMESTER 1999</u>	
Total Enrollment by Full-Time and Part-Time	3
Fall 1999 Enrollment - Third Week	4-5
Undergraduates and Graduates	
Full-Time and Part-Time	
Men and Women	
Classification	
Teaching, Liberal Arts, and Not Declared	
Resident and Non-Resident Headcount and FTE.....	6
Fall Enrollment Off Campus: Headcount and FTE.....	7
Extension, Telecourses, ICN	
Total Enrollment by Resident and Non-Resident	8
Heads, FTEs, and FTEs Expressed as a Percentage of Heads	9
Enrollment by Curricula	10-18
Distribution by Curriculum All Undergraduate Students	19
Source of Enrollment	20
Enrollment by Admission County	21
Enrollment by State of Origin	22
International Student Report	23-24
Undergraduate and Graduate Foreign Students by Major	25
New and Former Foreign Students at UNI by Sex, Level of Studies, and Country	26
Distribution of Total Undergraduate Student Enrollment by Race, Sex, and Residency	27
Distribution of Undergraduate Student Enrollment by College, Race/Ethnicity Gender, and Residence	28

Distribution of Graduate Student Enrollment by College, Race/Ethnicity Gender, and Residence	29
Combined Undergraduate and Graduate Minority Student Enrollment	30
Undergraduate and Graduate Minority Student Enrollment	31
Minority Student Enrollment Fall Semesters 1992-1999.....	32
Comparative Average Ages Fall Semesters 1985-1999.....	33
Average Age Trends All Students Fall Semesters 1975-1999.....	34
Enrollment of UNI Married Students or Married/Single Students with Dependents	35
Enrollment by Students with Disabilities	36
UNI Residence Hall Occupancy	37
Percent of Total Enrollment in Halls	38

SECTION II: NEW STUDENTS ENTERING UNI FALL SEMESTER 1999

PART A: FRESHMEN DIRECT FROM HIGH SCHOOL

Distribution by Month of Application of Enrolled Freshmen New from High School	41
Distribution by Place of Residence Enrolled Freshmen New from High School	42
Distribution Within Categories of Distance Enrolled Freshmen New from Iowa High School	43
New Enrolled Freshmen by County and ACT Segments.....	44
High Schools Sending 10 or More Current-Year Graduates Fall Terms Years 1991-1999	45-46
Distribution by Size of High School Class Enrolled Freshmen New from High School.....	47
Distribution by Percentile Rank Enrolled Freshmen New from High School	48
Distribution by ACT Scores Enrolled Freshmen New from High School	49

ACT Composite Scores for New Freshmen Students Entering UNI Expressed by Quartile Range Fall Terms 1990-1999	50
Distribution by ACT Scores and High School Decile Rank in Class For Enrolled Students New From High School for Whom BOTH ACT Score And Rank in Class Are Available	51
Summary of Enrollment of New Iowa Residents Directly from High School	52-53
Profiles of New Degree Students Entering UNI Direct from High School Fall Semesters 1962-1999.....	54-55
Percentage of Students in Various ACT Composite Ranges.....	56
Comparison of ACT Composite Score for Freshmen Students Entering Fall Term in Selected Years Between 1960-1999	57
Percentage Distribution by ACT Standard Composite Score and High School Rank in Class for Students New from High School Entering Fall 1973 Through Fall 1999 for Whom Both ACT Score and Rank Available.....	58
Number of New Part-Time Students Directly from High School as a Percent of Total New Students Entering UNI Directly from High School for a Fall Term	59
ACT Composite Score of Entering Freshmen First Semester 1990-91 to 1999-2000	60
Distribution by Curriculum Enrolled Freshmen New from High School.....	61
Part-Time Students New from High School Percent of Total Enrolled Freshmen New from High School	62
Distribution by Curriculum of Enrolled Students New from High School Fall 1972 Through Fall 1999.....	63
2114 New Degree Students Entering UNI Directly from High School Fall 1999 by Major Interest as Indicated on Application for Admission.....	64
Pre-Professional Prospective Major Areas as Indicated on Application for Admission by New Enrolled Students Entering Directly from High School	65
PART B: TRANSFERS FROM OTHER COLLEGES AND UNIVERSITIES	
New Transfer Degree Students Entering UNI.....	69
New Two-Year College Transfers.....	70-71

Number of New Part-Time Transfer Students as Percent of Total New Transfer Students Entering UNI Fall Term.....	72
---	----

PART C: NEW GRADUATE STUDENTS

New Graduate Students Fall 1999 by Major Area	75-76
Iowa New Graduate Students Fall 1999 by Bachelors Degree College.....	77
Non-Iowa New Graduate Students Fall 1999 by Bachelors Degree College	78-80
Enrolled New Graduate Students Distribution by Iowa Counties	81
New Graduate Students Enrollment by State or Country of Origin	82
Graduate Record Examination - 1999 Distribution of Scores for Students Completing Their Undergraduate Education at UNI	83

SECTION III: MISCELLANEOUS

College Level Examination Program (CLEP).....	87
Comparison of New Undergraduate Student Gross Applications for Fall Semester to Admission and Enrollment	88
New Freshmen Comparison of Applications to Enrolled Fall Terms 1984-1999.....	89
New Transfers Comparison of Applications to Enrolled Fall Terms 1984-1999.....	90
New Undergraduate Students for Fall 1965 Through 1999	91
New Undergraduate Students by Year 1965-66 Through 1998-99.....	92
New Undergraduate Students by Term and Year	93-94
Number of New Undergraduate Part-Time Students as Percent of Total New Undergraduate Enrollment for Fall and Spring Semesters	95
Freshmen class of 1993 Graduation Rate of Full-Time Students Total Class and Athletes.....	96
Average Grade Indexes Fall Semesters	97
Students Receiving VA Educational Benefits Fall Semesters 1973-1999	98
Student Retention and Persistence to Graduation.....	99-101
New Full-Time Direct from High School Freshman Class of 1993 Retention and Graduation Rate	102

PREFACE

This profile is based on enrollment at the end of the third week of fall semester classes, 1999, and is intended as a quick reference for information about the student body at UNI. It has been compiled for wide distribution across campus to assist staff members who need current data in order to perform their job responsibilities, and to provide a consistent set of readily available data to address the myriad of requests for information from sources internal and external to the university.

The data reported here were compiled by a dedicated cadre of UNI staff members who labor relentlessly to provide the information we all need to make sound educational decisions for UNI. They represent the following departments:

Academic Advising/Examination Services

Reginald Green, Director

Admissions

Clark Elmer, Director of Enrollment Management and Admissions

Mark Renner, Admissions Systems Coordinator

Disabilities Services

Jane Slykhuis, Coordinator

Office of the Registrar

Philip Patton, Registrar

Patti Rust, Assistant Registrar

Diane Wallace, Editor of Student Statistics and University Catalog

Department of Residence

Robert Hartman, Director

Topics are selected for inclusion in the profile based on the relevance of data to institutional decision-making and the volume of data requests received at the various offices that contribute to the profile. Questions concerning information contained in this report should be directed to the Office of Information Management and Analysis or to the specific department as noted in the report.

Special thanks is again offered to Sandra Scobee, Secretary; Emily Jungling, student assistant, and Ian Hubrig, research assistant, for their constant attention to detail and patient persistence in coordinating the cooperative effort necessary to bring this profile to life.

Robert D. Wyatt, Ph.D.
Interim Director of Information Management and Analysis

January 2000

PROFILE SUMMARY

SECTION I: TOTAL STUDENT ENROLLMENT FOR FALL 1999

The total enrollment of 13,553 students at UNI for the Fall 1999 semester was an increase of 224 (1.7%) from the previous year. Undergraduate enrollment increased 220 (1.9%) while graduate enrollment increased 4 (0.3%). Of all students enrolled, 82.8% were full-time; 10.8% of the undergraduates had a part-time enrollment (less than 12 semester hours); and 65.6% of the graduates had a part-time enrollment (less than 9 semester hours). Of all students registered, 58.4% were women. Undergraduates who had declared majors in the teaching curricula were 31.0% of all declared majors.

The most popular undergraduate declared majors were: Elementary Education (1,758), Accounting (665), Communication (647), Biology (614), Early Childhood Education (513), Management (485), Psychology (409), Finance (376), Marketing (373), Art (349), English (326), Management Information Systems (321), General Studies (319), Computer Science (253), Criminology (244), History (227), and Social Work (227).

The most popular graduate majors were: Business Administration-MBA (82), Special Education (81), Elementary Reading and Language Arts (59), Educational Technology (52), Counseling (52), Communication Studies (49), Principalship (47), Speech Pathology (43), and School Library Media Studies (41). Twenty (20) students were enrolled in the Doctor of Industrial Technology program and sixty-five (65) in the program leading to the Doctor of Education degree.

Of the 11,984 undergraduate students, 7,680 (64.1%) indicated an interest in Liberal Arts Curricula, 3,444 (28.7%) in the Teaching curricula, and 860 (7.2%) were undecided or unclassified.

A total of 12,630 (93.2% of all students) were Iowa residents, 2,427 (17.9%) were from Black Hawk County, and 1,438 (10.6%) were from counties contiguous to Black Hawk.

The 309 foreign students enrolled included 159 (14.1% decrease) undergraduate students and 150 (11.9% increase) graduate students from 67 foreign countries.

Of the 13,553 students, 12,219 (90.2%) were white and 308 (2.3%) were Black. Hispanics, Asians, and American Indians represented 2.0% of the enrollment. Students with no ethnic response represented 3.2% of the enrollment.

The average age of undergraduates was 21.4 years (0.1% yr. decrease) and graduates was 33.8 years (.3 yr. decrease).

Total enrollment of veterans receiving educational benefits from the Veterans Administration was 177 students, an increase of 29 (19.6%) from the previous fall semester.

A total of 653 (5.4%) undergraduate students and 595 (37.9%) graduate students were married, 526 (42.1%) of these married students had dependents. An additional 238 (1.8%) students identified themselves as single students with dependents.

A total of 209 students identified themselves as being disabled with 30 as mobility-impaired.

Total residence hall occupancy was 4,479 students, a decrease of 25 (0.6%) from the previous year. About 34.6% of the female students (2,736) and 30.9% of the male students (1,743) reside in residence halls.

SECTION II: NEW STUDENTS ENTERING UNI FALL SEMESTER 1999

PART A: FRESHMEN DIRECT FROM HIGH SCHOOL

A total of 2177 students or 18.2% of the total undergraduate enrollment for Fall 1999 were new students direct from high school. New students direct from high school represented 17.2% of the undergraduate enrollment for Fall 1998.

Seventy-nine percent of the entering freshmen completed their applications for admission to UNI before January 31, 1999. This is 1% lower than the percent of enrolled students who had applied by the same date last year.

Of all the new undergraduates, 94.9% were Iowa residents representing 95 of the 99 counties. Of all new freshmen Iowa residents enrolled at UNI, 10.0% entered from Black Hawk County.

Of new freshmen, 62.8% graduated from high school classes of 200 or less, an increase of 1.3% from last fall, while 9.2% graduated from classes of more than 400 students, an increase of 2.7%.

A total of 91.5% of the students entered from the top one-half of their graduating classes (an increase of 0.1% from Fall 1998) and 60.2% entered from the top 30% (an increase of 0.9% from Fall 1998).

The mean ACT composite standard scores for entering freshmen decreased for Fall 1999 in comparison to Fall 1998, from 23.3 to 23.0. The median ACT decreased from 23.5 for Fall 1998 to 23.2 for Fall 1999. The percentage of students entering Fall 1999 with an ACT composite score of 21 or above decreased to 74.5%, down 3.0% in comparison with Fall 1998.

The table showing a combination of rank in class and ACT score for each individual entering student is helpful in comparing entering students. In comparison to last year, the number and percent of students entering with a rank in the top 10% and ACT of 27 or above fell slightly. The number of students in this category is 179 for Fall 1999, down 1 student and representing 8.8% of the total number of new entering freshmen. The percent of students in the comparable range last year was 9.4%. The range including those ranking in the top 30% who also have an ACT score of 24 or above has decreased slightly to 33.8% (down 0.5%). The range making up students ranking in the top 50% with an ACT of 21 and above fell to 68.5% (down 2.4%).

Of the new classified freshmen, 255 (12.1%) did not indicate a prospective academic major, a decrease of 0.5% from last year. Those selecting a Liberal or Vocational Arts program rose 0.3% from Fall 1998 to 61.3%, and those selecting a teaching major increased by 0.2% to 26.6%. The most frequently indicated majors (40 or more) were: Elementary Education (293), Accounting (170), Management (163), Psychology (111),

Biology (76), Marketing (69), Art (62), Computer Science (59), Finance (57), Music (44), and Criminology (40). In addition, 106 new freshmen indicated an interest in Pre-Professional curricula.

A total of 2147 (98.6%) of the entering freshmen were enrolled as full-time students (12 semester hours or more).

PART B: TRANSFERS FROM OTHER COLLEGES AND UNIVERSITIES

A total of 1114 new students transferred from other colleges and universities. The number entering Fall 1999 is up 49 compared to Fall 1998. This number does not include unclassified students who may have attended other colleges before registering at UNI. Of the 1114 classified transfers, 790 (70.9%) were from Iowa two-year colleges.

Of those transferring from Iowa two-year public colleges, over 58% entered from colleges sending 30 or more students. UNI's top feeder schools for Fall 1999 are as follows: Hawkeye Community College (164), North Iowa Area Community College (128), Kirkwood Community College (120), and Iowa Central Community College-Ft. Dodge (51).

Of the 196 who transferred from Iowa four-year colleges, 48.0% came from the University of Iowa and Iowa State University while 52.0% came from Iowa private four-year colleges. The percent entering from Iowa public colleges rose by 6.2%, while the percent entering from Iowa private colleges decreased by a like amount. The largest number entering from a four-year college came from the University of Iowa.

Both the number and percent of out-of-state transfers have decreased. Out-of-state transfers fell from 133 (12.5% of new transfers in Fall 1998) to 128 (11.5% of new transfers in Fall 1999).

PART C: NEW GRADUATE STUDENTS

Those students new to graduate study were 347 and represented an increase of 50 (16.8%) from the fall semester 1998. A total of 117 (33.7%) received their bachelor's degree from UNI, 95 (27.4%) from other Iowa colleges and 103 (29.7%) from out-of-state or foreign universities. Of the 347 new graduate students, 241 (69.5%) were residents of Iowa.

The most popular major areas for new graduate students were Principalship (35), Business Administration (29), English (17), Physical Education (17), Communication Studies (15), Postsecondary Education: Student Affairs (12), Teaching English to Speakers of Other Languages (TESOL) (12), Speech Pathology (12), Psychology (12), Special Education (11), Education: Curriculum and Instruction (10), and Public Policy (10). There were 110 (31.7%) non-degree students.

**Section I: Total Student Enrollment
For Fall Semester 1999**

Total Enrollment By Full-Time and Part-Time Fall 1999

UNDERGRADUATE

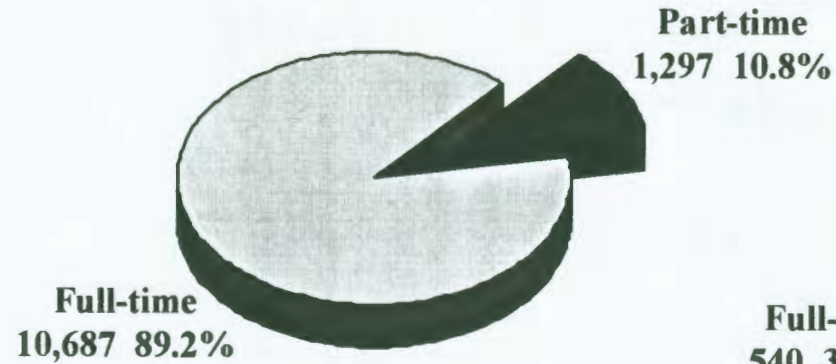

GRADUATE

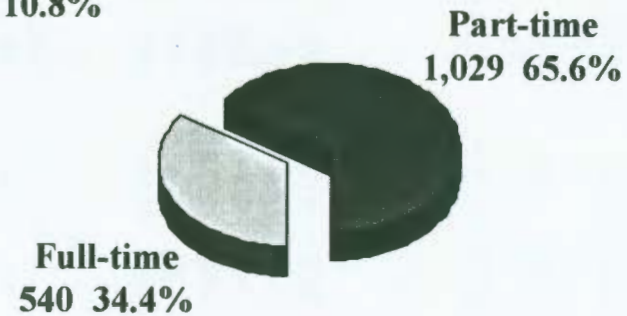

Total based on Undergraduate 11,984
Graduate 1,569

University of Northern Iowa
Office of the Registrar
September 1999

UNIVERSITY OF NORTHERN IOWA
Fall 1999 Enrollment - Third Week

	Full-time			Part-time			Total		
	M	W	T	M	W	T	M	W	T
<u>Undergraduates - Total</u>	4499	6188	10687	593	704	1297	5092	6892	11984
<u>Graduates - Total</u>	<u>188</u>	<u>352</u>	<u>540</u>	<u>357</u>	<u>672</u>	<u>1029</u>	<u>545</u>	<u>1024</u>	<u>1569</u>
<u>Total Students in Residence Courses</u>	4687	6540	11227	950	1376	2326	5637	7916	13553

ALL UNDERGRADUATES

Seniors	1357	1806	3163	279	295	574	1636	2101	3737
Juniors	1157	1527	2684	121	136	257	1278	1663	2941
Sophomores	855	1231	2086	54	84	138	909	1315	2224
Freshmen	1114	1599	2713	36	63	99	1150	1662	2812
Unclassified	16	25	41	103	126	229	119	151	270
TOTAL	4499	6188	10687	593	704	1297	5092	6892	11984

TEACHING

Seniors	409	807	1216	41	68	109	450	875	1325
Juniors	256	521	777	9	30	39	265	551	816
Sophomores	155	428	583	4	14	18	159	442	601
Freshmen	176	521	697	1	4	5	177	525	702
TOTAL	996	2277	3273	55	116	171	1051	2393	3444
Percent of Classified Undergraduates									29.4%
Percent of Declared									31.0%

LIBERAL ARTS

Seniors	947	997	1944	237	226	463	1184	1223	2407
Juniors	893	993	1886	107	101	208	1000	1094	2094
Sophomores	660	714	1374	43	62	105	703	776	1479
Freshmen	770	847	1617	35	48	83	805	895	1700
TOTAL	3270	3551	6821	422	437	859	3692	3988	7680
Percent of Classified Undergraduates									65.6%
Percent of Declared									69.0%

NOT DECLARED

Seniors	1	2	3	1	1	2	2	3	5
Juniors	8	13	21	5	5	10	13	18	31
Sophomores	40	89	129	7	8	15	47	97	144
Freshmen	168	231	399		11	11	168	242	410
TOTAL	217	335	552	13	25	38	230	360	590
Percent of Classified Undergraduates									5.0%

Fall 1999 Enrollment - Third Week
(continued)

	Full-time			Part-time			Total		
	M	W	T	M	W	T	M	W	T
<u>TEACHING (Accepted)</u>									
Seniors	406	807	1213	39	65	104	445	872	1317
Juniors	243	514	757	8	24	32	251	538	789
Sophomores	133	378	511	1	7	8	134	385	519
Freshmen	32	62	94	1		1	33	62	95
TOTAL	814	1761	2575	49	96	145	863	1857	2720
<u>TEACHING (Applied)</u>									
Seniors	3		3	2	3	5	5	3	8
Juniors	13	7	20	1	6	7	14	13	27
Sophomores	22	50	72	3	7	10	25	57	82
Freshmen	144	459	603		4	4	144	463	607
TOTAL	182	516	698	6	20	26	188	536	724
<u>ALL GRADUATES</u>									
Upper	47	67	114	127	195	322	174	262	436
Lower	141	285	426	230	477	707	371	762	1133

Resident and Non-Resident Headcount and FTE

Undergraduates	Headcount Fall 1999		FTE Fall 1999	
	<u>Resident</u>	<u>Non-Resident</u>	<u>Resident</u>	<u>Non-Resident</u>
Freshmen	2652	160	2466	144
Sophomore	<u>2140</u>	<u>84</u>	<u>1962</u>	<u>77</u>
Subtotal (lower division)	4792	244	4428	221
		5036		4649
Junior	2820	121	2506	108
Senior	<u>3573</u>	<u>164</u>	<u>3068</u>	<u>148</u>
Subtotal (upper division)	6393	285	5574	256
		6678		5830
Unclassified/Special Students	<u>187</u>	<u>83</u>	<u>47</u>	<u>37</u>
		270		84
TOTAL UNDERGRADUATES	11372	612	10049	514
		11984		10563
First Professional	NA	NA	NA	NA
Graduates				
Masters	897	236	574	226
Advanced	<u>361</u>	<u>75</u>	<u>195</u>	<u>70</u>
TOTAL GRADUATES	1258	311	769	296
		1569		1065
GRAND TOTAL	12630	923	10818	810
		13553		11628

**Resident and Non-Resident
Headcount and FTE
(Off Campus Enrollment - Extension, Telecourses, ICN)**

Student Level	Unduplicated Headcount Fall 1999		FTE Fall 1999	
	Resident	Nonresident	Resident	Nonresident
Undergraduate				
Freshmen	0	0	2	0
Sophomores	7	0	3	0
Unclassified/Special	46	4	7	1
Subtotal (lower division)	53	4	12	1
Total (lower division)		57		13
Juniors	7	0	4	0
Seniors	7	0	4	0
Subtotal (upper division)	14	0	8	1
Total (upper division)		14		9
TOTAL UNDERGRADUATE (by residency status)	67	4	20	1
TOTAL UNDERGRADUATE		71		21
First Professional				
TOTAL PROFESSIONAL	0		0	
Graduate				
Masters	226	26	92	8
Subtotal		252		100
Advanced	90	5	37	2
Subtotal		95		39
TOTAL GRADUATE (by residency status)	316	31	129	10
TOTAL GRADUATE		347		139
GRAND TOTAL (by residency status)	383	35	149	11
GRAND TOTAL		418		160

Total Enrollment By Resident and Non-Resident Fall 1999

UNDERGRADUATE

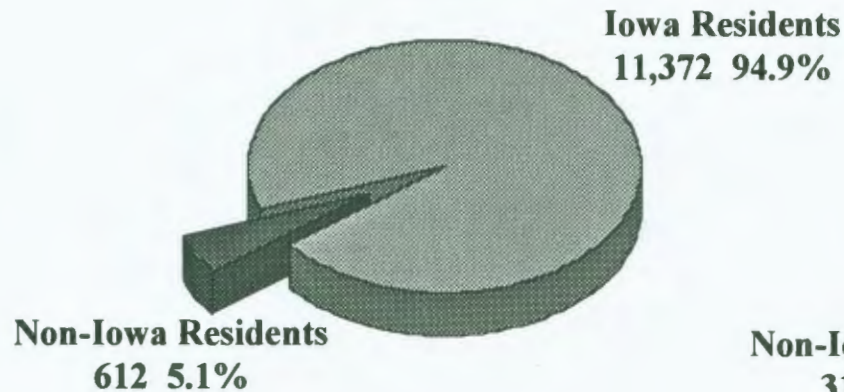

GRADUATE

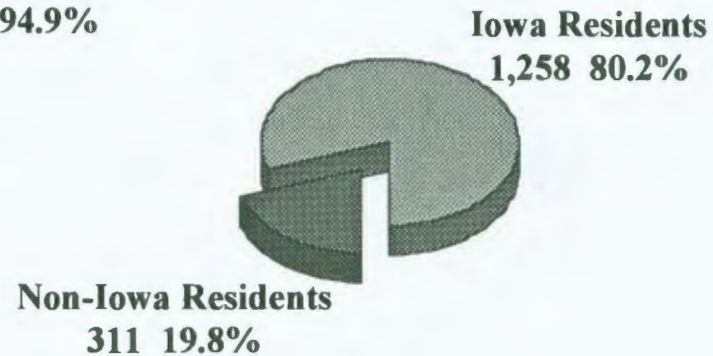

Total based on Undergraduate 11,984
Graduate 1,569

University of Northern Iowa
Office of the Registrar
September 1999

HEADS, FTE'S, AND FTE'S EXPRESSED AS A PERCENTAGE OF HEADS FALL SEMESTERS - THIRD WEEK

UNDERGRADUATES

	1990	1991	1992	1993	1994	1995	1996	1997	1998	1999
LD -Heads	5642	5766	5188	4831	4860	5107	5238	5093	5132	5306
-FTE	5044	5048	4577	4302	4384	4631	4721	4512	4539	4733
-%	89.4	87.5	88.2	89.0	90.2	90.7	90.1	88.6	88.4	89.2
UD -Heads	5853	6227	6637	6636	6372	6305	6349	6561	6632	6678
-FTE	5057	5441	5776	5829	5522	5507	5519	5796	5835	5830
-%	86.4	87.4	87.0	87.8	86.7	87.3	86.9	88.3	88.0	87.3
Total-Heads	11495	11993	11825	11467	11232	11412	11587	11654	11764	11984
-FTE	10101	10489	10353	10131	9906	10138	10240	10308	10374	10563
-%	87.9	87.5	87.6	88.3	88.2	88.8	88.4	88.5	88.2	88.1

GRADUATES

MA -Heads	820	843	861	895	917	987	1004	1081	1154	1133
-FTE	622	631	643	687	702	711	744	763	787	800
-%	75.8	74.9	74.7	76.8	76.6	72.0	74.1	70.6	68.2	70.6
ADV -Heads	323	327	359	355	423	403	366	373	411	436
-FTE	202	193	211	204	259	245	225	238	254	265
-%	62.5	59.0	58.8	57.5	61.2	60.8	61.5	63.8	61.8	60.8
Total-Heads	1143	1170	1220	1250	1340	1390	1370	1454	1565	1569
-FTE	824	824	854	891	961	956	969	1001	1041	1065
-%	72.1	70.4	70.0	71.3	71.7	68.8	70.7	68.8	66.5	67.9

ALL STUDENTS GRAND TOTAL

-Heads	12638	13163	13045	12717	12572	12802	12957	13108	13329	13553
-FTE	10925	11313	11207	11022	10867	11094	11209	11309	11415	11628
-%	86.4	85.9	85.9	86.7	86.4	86.7	86.5	86.3	85.6	85.8

Full-time Equivalent (FTE)

Undergraduate 15.5 semester hours

Graduate 9.0 semester hours

ALL STUDENTS

COLLEGE OF SOCIAL AND BEHAVIORAL SCIENCES

CODE	MAJOR	FRESHMEN		SOPHOMORES		JUNIORS		SENIORS		PROSP	MAJ	UNDERGRAD		TOTALS	GRADUATES			GRAND
		MEN	WOM	MEN	WOM	MEN	WOM	MEN	WOM			MEN	WOM		TOTAL	MEN	WOM	
31F	FAMILY SERVICES		1		11	2	22	1	31		18	3	83	86				86
31X	HOME EC: DESIGN + HUMAN ENVIR																	
311	HOME EC: VOCATIONAL						1						1	1				1
312	HOME EC IN BUS: FOOD & NUTRITN																	
318	HOME EC: FAMILY SERVICES																	
321	INTERIOR DESIGN		5		12		15		16		17		65	65				65
32S	DIETETICS		1	1	2		3	1	15	1	11	3	32	35				35
32T	TEXTILE AND APPAREL		3		3		11		9		5		31	31				31
32X	HOME EC IN BUS: CLTHNG & TEXT																	
321	HOME EC BUS:C AND T:FASH MERCH																	
322	HOME ECONOMICS: DIETETICS																	
323	HOME EC/BUS:DSGN & HMN ENVIRON																	
400	PSYCHOLOGY			1	7	12	39	29	75	59	187	101	308	409	7	17	24	433
45M	SOCIAL WORK																	
45X	SOCIAL WORK - POTENTIAL																	
450	SOCIAL WORK		1		6		33	10	80	8	89	18	209	227				227
900	SOCIAL SCIENCE	2	1	20	7	21	8	34	18	11	8	88	42	130				130
91B	INTER-AMER ST: BUS & ECONOMICS				1				1				2	2				2
91C	INTER-AMER ST: CRS-CLTRL ST ED				1				1				1	1				2
91E	INTER-AMER ST: ENVRNMNTL ST																	
91H	INTER-AMER ST: HUM & FINE ARTS						1		1				2	2				2
91S	INTER-AMER ST: SOCIAL SCIENCES						1		1		1		3	3				3
912	ASIAN STUDIES						1	1	1			1	1	2				2
94C	POLITICAL COMMUNICATION			2	1	2	1	1	1	1		3	5	8				8
94P	PUBLIC ADMIN: PUB POL/PUB SERV			1	1	1		1	1			1	3	4				4
94Q	PUB ADMIN: INTRNTL PUB POLICY																	
94X	PUBLIC ADMINISTRATION																	
940	POLITICAL SCIENCE	2	1	10	8	16	12	16	16	14	16	58	53	111	6	10	16	127
944	PUBLIC ADM: GENERAL ADM				4	3		2	2	1		7	5	12				12
945	PUBLIC ADM: ST AND COMM PLAN				1			1				2		2				2
946	PUBLIC ADM: PUBLIC LAW				1	1		1	1			2	2	4				4
947	PUBLIC ADM: PUBLIC PERSONNEL							2				2		2				2
948	PUBLIC ADM: PUBLIC SERVICES							2	2				2	2				2
950	PUBLIC POLICY														11	13	24	24
960	HISTORY	3	2	23	17	32	19	60	25	29	17	147	80	227	7	3	10	237
965	EUROPEAN STUDIES				4			5	4	2		27	4	31	11	5	16	47
970	GEOGRAPHY	1			1		2	7	4			10	3	13				13
971	GEOGRAPHY: ENVIRONMENTAL				4		12	9	21	20	20	4	8	37	63	100	5	108
980	SOCIOLOGY		2		4		12	9	21	20	20	4	8	37	63	100	5	108
982	CRIMINOLOGY	5	5	16	12	33	35	38	38	33	29	125	119	244				244
990	ANTHROPOLOGY	1	1	4	6	1	11	9	10	3	3	18	31	49				49
COLLEGE TOTALS																		
	BY SEX	14	23	84	108	141	242	249	367	166	410	654	1150	1804	47	51	98	1902
	BY CLASSIFICATION		37		192		383		616		576			1804			98	1902

ALL STUDENTS

COLLEGE OF BUSINESS

CODE	MAJOR	FRESHMEN		SOPHOMORES		JUNIORS		SENIORS		PROSP	MAJ		UNDERGRAD		TOTALS TOTAL	GRADUATES			GRAND TOTAL	
		MEN	WOM	MEN	WOM	MEN	WOM	MEN	WOM		MEN	WOM	MEN	WOM		MEN	WOM	TOTAL		
13A	MARKETING: GENERAL			1	2	12	15	11	15	9	8	33	40	73					73	
13B	MARKETING: MANAGEMENT			2	2	11	5	7	6	11	2	31	15	46					46	
13C	MARKETING: RETAILING					1	2		1			1	3	4					4	
13D	MARKETING: SALES & ADVERTISING			1	2	9	14	5	11	14	7	29	34	63					63	
141	MANAGEMENT INFORMATION SYSTEMS			3		49	15	75	32	107	40	234	87	321					321	
143	BUSINESS TEACHING					2	2	6	2	7	10	15	14	29					29	
145	BUSINESS EDUCATION																			
15B	MANAGEMENT: PRODUCTION					3		7		1		11		11					11	
15C	MANAGEMENT: HUMAN RESOURCE					7	19	8	24	1	12	16	55	71					71	
15D	MANAGEMENT: BUSINESS ADMIN			5	3	42	29	59	47	40	32	146	111	257					257	
15X	BUSINESS - POTENTIAL									166	159	166	159	325					325	
15Z	PRE MBA							25	6	3	1	28	7	35					35	
150	MANAGEMENT									97	49	97	49	146					146	
152	ACCOUNTING			8	18	70	81	82	86	150	170	310	355	665					665	
153	MARKETING						2	23	30	69	63	92	95	187					187	
157	BUSINESS ADMINISTRATION																56	26	82	82
16X	FINANCE									31	12	31	12	43					43	
160	FINANCE:GENERAL			10	5	59	44	61	48	57	42	187	139	326					326	
161	FINANCE: REAL ESTATE			4		7	5	10	9	7	8	28	22	50					50	
920	ECONOMICS									2	2	2	2	4					4	
921	ECONOMICS: GENERAL ECONOMICS			2	1	4	1	6		5		17	2	19					19	
922	ECONOMICS: QUANTITATIVE TCHNQS			2		4		1				7		7					7	
923	ECONOMICS: BUSINESS ANALYSIS					4	3	7	1	4	3	15	7	22					22	
924	ECONOMICS: COMNTY ECONOMIC DEV			1				3	2			4	2	6					6	
COLLEGE TOTALS																				
BY SEX				39	33	284	237	396	320	781	620	1500	1210	2710			56	26	82	2792
BY CLASSIFICATION					72		521		716		1401			2710					82	2792

ALL STUDENTS

COLLEGE OF EDUCATION

CODE	MAJOR	FRESHMEN		SOPHOMORES		JUNIORS		SENIORS		PROSP MEN	MAJ WOM	UNDERGRAD		TOTALS TOTAL	GRADUATES			GRAND TOTAL
		MEN	WOM	MEN	WOM	MEN	WOM	MEN	WOM			MEN	WOM		MEN	WOM	TOTAL	
170	POST-SEC ED: STUDENT AFFAIRS														5	18	23	23
19Z	PRE-MA/ED.D.																	
20X	EDUCATION (ED D)																	
200	EDUCATION (COUNSELING)															2	2	2
201	EDUCATION (CURR & INSTR)														10	23	33	33
202	EDUCATION (ADMINISTRATION)																	
206	EDUCATION (LEADERSHIP)														13	17	30	30
208	ELEMENTARY EDUCATION		2		5		18		1		30		1	55		56		56
210	EARLY CHILDHOOD EDUCATION		17		91		2	149	7	224		1	22	10	503	513		519
212	ELEMENTARY EDUCATION	10	41	27	255	84	338	139	533	31	300	291	1467	1758	1	11	12	1770
215	EDUC OF GIFTED															1	1	1
217	ELEM READING & LANG ARTS														2	57	59	59
219	ELEM ED - SPECIAL								1				1					1
220	MIDDLE SCHL/JR HIGH SCHL ED		2	6	18	18	41	31	51	6	6	61	118	179	3	14	17	196
221	SP ED MENTL DISABL MOD/SEV/PRO	1	4	2	13	1	29	7	28	1	20	12	94	106				106
228	EARLY CHILDHOOD SPECIAL EDUC				1		2	1	8		1	1	12	13				13
230	READING EDUCATION															10	10	10
234	SECONDARY READING															1	1	1
240	SPECIAL EDUCATION														14	67	81	81
26C	ADVANCE STUDIES CERT IN ED ADM														26	13	39	39
262	ADM & SUPERV - ELEM PRINCPL														2	1	3	3
263	ADM & SUPERV - SEC PRINCPL														15	8	23	23
266	ADM & SUPERV - SCHL BUS MNGMT																	
268	PRINCIPALSHIP														36	11	47	47
27A	COMM & TRAINING TECHNOLOGY														10	7	17	17
274	EDUCATIONAL TECHNOLOGY																	
275	MEDIA														1		1	1
276	COMPUTER APPLCTNS IN ED														1		1	1
277	EDUCATIONAL TECHNOLOGY														13	39	52	52
280	COUNSELING														3	29	32	32
285	SCHOOL COUNSELING														6	25	31	31
286	COLLEGE/UNIVERSITY STDNT SRVCS																	
288	MENTAL HEALTH COUNSELING														3	17	20	20
290	EDUCATIONAL PSYCHOLOGY														2	12	14	14
293	EDUC PSYCH - SCHOOL PSYCH														3	13	16	16
297	EDUC PSYCH - TEACHING														1	2	3	3
350	LIBRARY SCIENCE															2	2	2
353	SCHOOL LIBRARY MEDIA STUDIES														1	40	41	41
41G	HEALTH PROMOTION: GERONTOLOGY			1			2		4			1	6	7				7
41H	HLTH PROMOTION: WOMEN'S HEALTH				1		17		15		2		35	35				35
41W	HEALTH PROMOTION: WELLNESS		2	7	7	13	30	20	23	2	6	42	68	110				110
41X	HEALTH PROMOTION: GENERAL				2	1	5	4	10	5	15	10	32	42				42
411	HEALTH EDUCATION				3	2	5	2	11	2	1	6	20	26	3	22	25	51
42S	PHY ED: SCNTFC BASIS OF PHY ED																	
42T	PHY ED: TEACHING/COACHING																	
42X	PHYSICAL EDUCATION																	
420	PHYSICAL EDUCATION	3	4	10	8	38	9	45	14	15	4	111	39	150	20	14	34	184
421	PHYSICAL EDUCATION: AQUATIC									1		1		1				1
422	PHYSICAL EDUCATION: COACHING							1						1				1
423	PHYSICAL EDUCATION: DANCE																	
424	PHYSICAL EDUCATION: ELEM																	

ALL STUDENTS

COLLEGE OF EDUCATION

CODE	MAJOR	FRESHMEN		SOPHOMORES		JUNIORS		SENIORS		PROSP	MAJ	UNDERGRAD		TOTALS	GRADUATES			GRAND	
		MEN	WOM	MEN	WOM	MEN	WOM	MEN	WOM			MEN	WOM		TOTAL	MEN	WOM		TOTAL
425	PHYSICAL ED: SPECIAL ED																		
43A	LEISURE SERVICES: AQUATICS																		
43C	LEISURE SERV: CULTURAL ARTS																		
431	LEISURE SERVICES: FITNESS																		
43P	LEISURE SERVICES: PROGRAMMING	2		5	11	23	27	22	22	1		53	60	113				113	
43R	LEISURE SERV: OUTDOOR REC/EDUC																		
43S	LEISURE SERVICES: SPORTS																		
43T	LEISURE SERV: THERAPEUTIC REC		1	1	7	1	10	5	11		3	7	32	39				39	
43X	LEISURE SERVICES									5	7	5	7	12				12	
43Z	LEISURE SER:YOUTH AGENCY ADMIN																		
44A	LEISURE SRVC: YTH/HMN SRVC ADM															3	21	24	24
44F	COMM RECREATION: FITNESS																		
44P	LEISURE SERVICES: PRGRM MNGMNT															2	4	6	6
44X	COMMUNITY RECREATION																		
44Y	COMM REC:YOUTH AGENCY ADMIN																		
440	COMM RECREATION: AQUATICS																		
441	COMM RECREATION: ART																		
442	COMM RECREATION: CAMPING																		
443	COMM RECREATION: DANCE																		
444	COMM RECREATION: MUSIC																		
445	COMM RECREATION: SPORTS																		
446	COMM RECREATION: THEATRE																		
447	THERAPEUTIC RECREATION								1				1	1					1
COLLEGE TOTALS																			
BY SEX		16	73	59	422	183	682	284	987	70	387	612	2551	3163	199	507	706	3869	
BY CLASSIFICATION			89		481		865		1271		457			3163			706	3869	

13

ALL STUDENTS

COLLEGE OF HUMANITIES AND FINE ARTS

CODE	MAJOR	FRESHMEN		SOPHOMORES		JUNIORS		SENIORS		PROSP	MAJ	UNDERGRAD		TOTALS	GRADUATES			GRAND
		MEN	WOM	MEN	WOM	MEN	WOM	MEN	WOM			MEN	WOM		TOTAL	MEN	WOM	
48C	COMMUNICATION/CULTURE & COMM				2	7	7	19	2	57	1	83	3	3				3
48E	COMMUNICATION/ELECTRONIC MEDIA							13	13	33		55		138				138
48G	COMMUNICATION/GENERAL COMM			1	2	10	15	13	28	27	62	51	107	158				158
48I	COMMUNICATION/INTRPERSONAL COMM						2	1	7		1	1	10	11				11
48M	COMMUNICATION STUDIES																	
48O	COMMUNICATION/ORGANIZATIONAL COMM				1	7	22	10	21	7	13	24	57	81				81
48P	COMMUNICATION/PUBLIC RELATIONS			2	4	4	14	14	34	47	107	67	159	226				226
48T	COMMUNICATION & THEATRE ARTS 7-12				3	3	4	4	5	5	6	12	18	30				30
48U	COMMUNICATION STUDIES														12	37	49	49
49A	THEATRE: PERFORMANCE--ACTING	2	1	4	2	6	10	5	7	13	9	30	29	59				59
49D	THEATRE: PERFORMANCE-DIRECTING		1	1			1	1	1			2	3	5				5
49E	THEATRE: THEATRE EDUCATION		1		2		1		4				8	8				8
49G	THEATRE ARTS: GENERAL										2		2	2				2
49H	THEATRE: HISTORY/THEORY/LIT						1		1				2	2				2
49M	THEATRE: MUSICAL THEATRE																	
49P	THEATRE: DESIGN & PRODUCTION			1	2		2	2	2		2	3	8	11				11
49S	THEATRE: SPECIALIZED STUDIES								1				1	1				1
49U	THEATRE														3	1	4	4
507	THEATRE ARTS					1						1		1				1
510	COMMUNICATIVE DISORDERS				2	1	22	2	23	3	38	6	85	91				91
511	SPEECH PATHOLOGY														4	39	43	43
515	AUDIOLOGY															11	11	11
52A	MUSIC EDUCATION: CHORAL		1	2	5	3	7	9	9			14	22	36				36
52B	MUSIC EDUCATION: INSTRUMENTAL	3	1	4	15	3	5	15	10	1		26	31	57				57
52C	MUSIC ED: ELEM/GENERAL																	
52E	MUSIC EDUCATION: JAZZ	1		5		3		7	1			16	1	17				17
52P	PIANO PERFORMANCE & PEDAGOGY																	
520	MUSIC	4	3	10	8	5	5	6	11	6	3	31	30	61	1	4	5	66
521	MUSIC EDUCATION									23	21	23	21	44	1	1	2	46
522	COMPOSITION - THEORY							2		2	1	4	1	5				5
523	MUSIC HISTORY																	
524	PERFORMANCE				2	2	1	4	5	12	11	18	19	37	4	6	10	47
527	CONDUCTING														1		1	1
560	JAZZ PEDAGOGY														2		2	2
60H	ART: HISTORY EMPHASIS					1			4			1	4	5				5
60S	ART: STUDIO EMPHASIS	6	1	13	25	27	22	31	35	23	23	100	106	206				206
600	ART	1	1	6	9	9	10	17	21	7	22	40	63	103	7	6	13	116
605	ART					2	1	6	5	9	12	17	18	35				35
606	ART																	
620	ENGLISH	3	9	14	34	26	48	44	98	8	42	95	231	326	6	19	25	351
629	TECH ENG TO SPKR OF OTHR LANG		1	1	1		3	2	9	3	1	6	15	21	12	24	36	57
640	RELIGION							1				1		1				1
641	THE STUDY OF RELIGION	1			1	5	1	2	3	1		9	5	14				14
645	PHILOSOPHY & RELIGION									1		1		1				1
650	PHILOSOPHY	3		1	1	7	2	6		1		18	3	21				21
685	WOMEN'S STUDIES															7	7	7
692	TESOL/FRENCH															4	4	4
694	TESOL/GERMAN									1		1		1		1	1	2
697	TESOL/RUSSIAN																	
698	TESOL/SPANISH	1			2	1	2		2			2	6	8	1	11	12	20
70A	MODERN LANGUAGE: FRENCH/GERMAN				1								1	1				1

ALL STUDENTS

COLLEGE OF HUMANITIES AND FINE ARTS

CODE	MAJOR	FRESHMEN		SOPHOMORES		JUNIORS		SENIORS		PROSP	MAJ	UNDERGRAD		TOTALS	GRADUATES			GRAND	
		MEN	WOM	MEN	WOM	MEN	WOM	MEN	WOM			MEN	WOM		TOTAL	MEN	WOM		TOTAL
70B	MODERN LANG: FRENCH/PORTUGUESE										1		1	1				1	
70C	MODERN LANG: FRENCH/RUSSIAN																		
70D	MODERN LANG: FRENCH/SPANISH				1		1		1					3	3			3	
70E	MODERN LANG: GERMAN/PORTUGUESE																		
70F	MODERN LANG: GERMAN/RUSSIAN																		
70G	MODERN LANG: GERMAN/SPANISH						1						1		1			1	
70H	MODRN LANG: PORTUGUESE/RUSSIAN																		
70I	MODRN LANG: PORTUGUESE/SPANISH		1						1				1	1	2			2	
70J	MODERN LANG: RUSSIAN/SPANISH							1					1	1	1			1	
70K	MODERN LANGUAGE: FRENCH/GERMAN																		
70L	MODERN LANG: FRENCH/PORTUGUESE																		
70M	MODERN LANG: FRENCH/RUSSIAN																		
70N	MODERN LANG: FRENCH/SPANISH										1		1	1				1	
70O	MODERN LANG: GERMAN/PORTUGUESE																		
70P	MODERN LANG: GERMAN/RUSSIAN																		
70Q	MODERN LANG: GERMAN/SPANISH				1								1		1			1	
70R	MODRN LANG: PORTUGUESE/RUSSIAN												1		1			1	
70S	MODRN LANG: PORTUGUESE/SPANISH				1								1		1			1	
70T	MODERN LANG: RUSSIAN/SPANISH																		
700	MAJOR IN TWO LANGUAGES																		
720	FRENCH				3	3	7	3	7		4	6	21	27	1	16	17	44	
740	GERMAN				1			4	1			5	1	6	3	6	9	15	
770	RUSSIAN				1			2	3	2	1	5	4	9				9	
780	SPANISH	1			1	17	6	29	16	56	3	13	27	115	142	3	8	11	153
782	TRANSLATION/INTERPRETATION																		
COLLEGE TOTALS																			
BY SEX		26	21	70	145	143	246	249	430	262	430	750	1272	2022	61	201	262	2284	
BY CLASSIFICATION			47		215		389		679		692			2022		262		2284	

ALL STUDENTS

COLLEGE OF NATURAL SCIENCES

CODE	MAJOR	FRESHMEN		SOPHOMORES		JUNIORS		SENIORS		PROSP	MAJ		UNDERGRAD		TOTALS TOTAL	GRADUATES			GRAND TOTAL	
		MEN	WOM	MEN	WOM	MEN	WOM	MEN	WOM		MEN	WOM	MEN	WOM		MEN	WOM	TOTAL		
33A	VOC TECH ED: CONSTRUCTION																			
33B	VOC TECH ED: GRAPHIC ARTS																			
33C	VOC TECH ED: MANUFACTURING																			
33D	VOC TECH ED:MECH DESIGN/DRFTNG																			
33E	VOC TECH ED: POWER & ENERGY																			
33F	VOC TECH ED:TECHNICAL EXP																			
33G	GRAPHIC COMMUNICATIONS		1	6	10	6	10	9	14	6	3	27	38	65					65	
33H	GEN INDUSTRY & TECHNOLOGY			5		9		1				14	1	15					15	
33I	GEN INDUSTRY & TECHNOLOGY	6		10		22	1	18	2	7	1	63	4	67					67	
33M	CONSTRUCTION MANAGEMENT					1		3				4		4					4	
33S	CONSTRUCTION MANAGEMENT	9		19		16		28		13		85		85					85	
33T	TECHNOLOGY EDUCATION	3		15	2	18	2	29	1	11	1	76	6	82					82	
33X	INDUSTRIAL TECHNOLOGY																			
331	INDUSTRY							1					1	1					1	
332	DOCTOR OF INDUSTRIAL TECH																18	2	20	20
335	CONSTRUCTION																			
337	INDUSTRIAL TECHNOLOGY																			
34C	MNFCTRNG TECH:METAL CASTING							1					1	1					1	
34D	MANUFACTURING TECH:CADD							1					1	1					1	
34E	MANUFACTURING TECH: CADD							5					5	5					5	
34F	MNFCTRNG TECH:AUTOMATION & PRO			1		2		7				10		10					10	
34G	MNFCTRNG TECH: METAL CASTING					3	1	6	2	1		10	3	13					13	
34H	MANUFACTURING TECH: DESIGN	3		10	1	15	1	13	1	2		43	3	46					46	
34X	MANUFACTURING TECHNOLOGY									9	2	9	2	11					11	
348	ENERGY AND POWER TECH							1						1					1	
349	TECHNOLOGY																18	1	19	19
35E	ELECT-MECH SYMS:ENG TECHNOLOGY																			
351	ELECT-MECH SYMS:IND SUP & MANG																			
35X	ELECTRO-MECHANICAL SYSTEMS									11			11	11					11	
351	ELECT-MECH SYMS:IND SUP & MANG					1		8				9		9					9	
352	ELECT-MECH SYMS:ENG TECHNOLOGY			6		6		10				22		22					22	
80A	MATH FOR THE MIDDLE GRADES 4-8															7	10	17	17	
80B	MATHEMATICS	1		2	4	2	1	2		5	1	12	6	18					18	
80C	MATHEMATICS: APPLIED	1				1						2		2					2	
80D	MATH: STATISTICS&ACTUARIAL SCI			1	2	6	2	4	1	2	1	13	6	19					19	
800	MATHEMATICS	2		5	8	9	14	13	20	14	19	43	61	104		5	1	6	110	
803	MATHEMATICS B								1				1	1					1	
805	MATHEMATICS A					3	1	3				6	1	7					7	
807	MATHEMATICS C					1		4	3			5	3	8					8	
81S	COMPUTER SCIENCE	2	3	14	4	19	1	23	3	20	2	78	13	91					91	
810	COMPUTER SCIENCE	4		22	5	29	8	37	10	41	6	133	29	162					162	
812	COMPUTER SCIENCE EDUCATION															4	3	7	7	
813	COMPUTER SCIENCE															4	4	14	14	
815	COMPUTER INFORMATION SYSTEMS	2	1	11	4	19	3	17	3	10	3	59	14	73					73	
82C	SCIENCE: CYTOTECHNOLOGY																			
82M	SCIENCE:MEDICAL TECHNOLOGY										1		1	1					1	
82P	SCIENCE: PHYSICAL THERAPY								1	4	7	4	8	12					12	
82S	SCIENCE EDUCATION																1	1	1	1
820	SCIENCE	1		1		6	5	6	15		1	14	21	35					35	
821	SCIENCE EDUCATION															3	8	11	11	
822	SCIENCE: ENVIRON/CONSERV ED										1		1	1					1	

ALL STUDENTS

COLLEGE OF NATURAL SCIENCES

CODE	MAJOR	FRESHMEN		SOPHOMORES		JUNIORS		SENIORS		PROSP	MAJ	UNDERGRAD		TOTALS TOTAL	GRADUATES			GRAND TOTAL
		MEN	WOM	MEN	WOM	MEN	WOM	MEN	WOM			MEN	WOM		MEN	WOM	TOTAL	
823	SCIENCE: ENVIRON PLANNING	1				2		1			1	4	1	5				5
824	JUNIOR HIGH SCHOOL SCIENCE			4		2	1	3	2	1	1	10	4	14				14
825	ALL SCIENCES				2	1	1	4	6	2	3	7	12	19				19
826	SCIENCE ED FOR ELEM SCHOOLS																	
830	ENVIRONMENTAL SCI/TECH															3	7	10
84A	BIOLOGY				4		1	2	7	9	14	11	26	37				37
84B	BIOLOGY: BIOLOGICAL RESOURCES	1	2	3	4	4	4	12	8	7	6	27	24	51				51
84K	BIOLOGY			2		2	7	7	7	16	24	27	38	65				65
84L	BIOLOGY: ENVIRONMENTAL					2	2	7	4	3	1	12	7	19				19
84M	BIOLOGY: BIOMEDICAL	1	2	14	30	25	35	44	44	71	111	155	222	377				377
84S	BIOLOGY														4	5	9	9
84X	BIOLOGY									1		1		1				1
844	BIOLOGY			1	1	5	5	13	12	5	6	24	24	48				48
845	BIOLOGY														1	1	2	2
846	BIOLOGY: PLAN X					1		2				3		3				3
847	BIOLOGY: PLAN Y							9	3	1		10	3	13				13
848	BIOTECHNOLOGY					2	4	4	6	3	6	9	16	25				25
849	NATURAL HISTORY INTERPRETATION			1			2	5	1			6	3	9				9
86B	CHEMISTRY: BIOCHEMISTRY	1	1	1	1		2	3	4	2		7	8	15				15
86E	CHEMISTRY: ENVIRONMENTAL CHEM					1		1	1	2		4	1	5				5
86X	CHEMISTRY																	
862	CHEMISTRY - MARKETING	1		1	1		1		4			2	6	8				8
863	CHEMISTRY	1	1	2	1	5	4	3	4	2	2	13	12	25				25
865	CHEMISTRY		1	8	5	6	8	12	9	4	4	30	27	57	1	3	4	61
87E	GEOLOGY: ENVIRONMENTAL EMPHASIS				1			1				1	1	2				2
870	EARTH SCIENCE			1	2	3	2	7	4	4	2	15	10	25				25
871	GEOLOGY					2		1		1		4		4				4
872	GEOLOGY	1		1	1	2	1	3	3	1		8	5	13				13
88E	PHYSICS: ENVIRONMENTAL EMPHASIS				1	1						1	1	2				2
88X	PHYSICS, NON-TEACHING																	
880	PHYSICS					3	1	4		4	1	11	2	13				13
885	PHYSICS			1		3		3		3	1	10	1	11				11
886	APPLIED PHYSICS			4		1		1		2	1	8	1	9				9
888	APPLIED PHYSICS/ENGINEERING									6	1	6	1	7				7
COLLEGE TOTALS																		
BY SEX		41	12	172	94	267	131	401	207	306	234	1187	678	1865	74	46	120	1985
BY CLASSIFICATION			53		266		398		608		540			1865			120	1985

C0047058

ALL STUDENTS - ENROLLMENT BY CURRICULA FOR FALL 1999

AS OF DATE 09/10/1999
 PRINT DATE 09/11/1999
 PAGE 18

ALL STUDENTS

CODE	MAJOR	FRESHMEN		SOPHOMORES		JUNIORS		SENIORS		PROSP MEN	MAJ WOM	UNDERGRAD		TOTALS TOTAL	GRADUATES			GRAND TOTAL
		MEN	WOM	MEN	WOM	MEN	WOM	MEN	WOM			MEN	WOM		TOTAL	MEN	WOM	
00X	OTHERS									2	6	2	6	8				8
090	NON-DEGREE														109	202	311	311
CONTINUING ED & SPECIAL PROGRAMS																		
001	INDIVIDUAL STUDIES					1	1	3	8			4	9	13				13
005	GENERAL STUDIES	3		16	9	58	57	84	71	11	10	172	147	319				319
006	GENERAL STUDIES - NURSES						3		6	1	2	1	11	12				12
009	BACHELOR OF LIBERAL STUDIES					1	2	5	4	2	1	8	7	15				15
INTERDISCIPLINARY																		
680	HUMANITIES			1	2	1	1	4				6	3	9				9
911	RUSSIAN/EAST EUROPEAN STUDIES					1		1				2		2				2
913	AMERICAN STUDIES							1				1		1				1
PRE-PROFESSIONALS																		
	UNDECIDED									38	58	39	102	141				141
	UNCLASSIFIED											261	402	663				663
	SPECIAL											90	114	204				204
												29	37	66				66

Distribution by Curriculum All Undergraduate Students Fall 1999

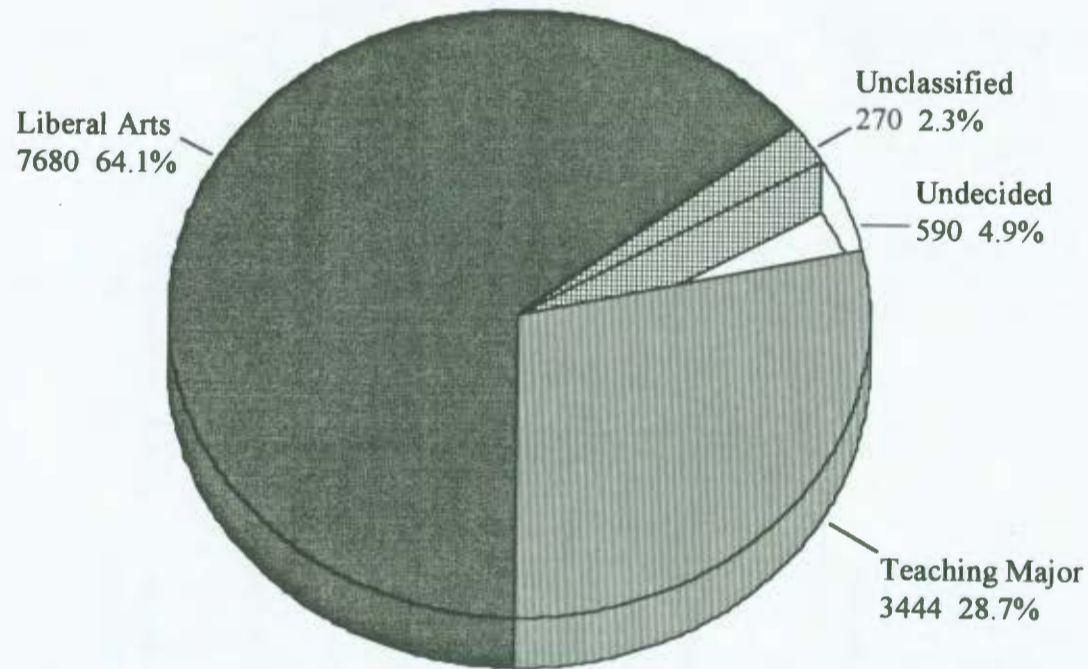

Table Based on 11,984 Undergraduates

University of Northern Iowa
Office of the Registrar
September 1999

SOURCE OF ENROLLMENT

<u>UNDERGRADUATES:</u>	TOTAL	PERCENT OF TOTAL TRANSFER	PERCENT OF CLASSIFIED STUDENTS
<hr/>			
Source of Transfer			
University of Iowa	160	4.5	1.4
Iowa State University	137	3.8	1.2
Iowa Four-Year Private	375	10.5	3.2
Iowa Two-Year Public	2425	67.6	20.7
Iowa Two-Year Private	58	1.6	0.5
Out-of-State Four-Year	276	7.7	2.4
Out-of-State Two-Year	110	3.1	0.9
Others	44	1.2	0.4
TOTAL	3585		30.6
High School Source			
Iowa High School	10849		92.6
Non-Iowa High School	780		6.7
Unknown	85		0.7
<hr/>			
<u>GRADUATES:</u>	TOTAL	PERCENT OF GRADUATE STUDENTS	
<hr/>			
Bachelors Degree College			
UNI	611	38.9	
Other Iowa Colleges	469	29.9	
Out-of-State Colleges	425	27.1	
Unknown	64	4.1	
TOTAL	1569		

FALL 1999 ENROLLMENT
BY ADMISSION COUNTY

KEY: Graduates
Undergraduates
Total

LYON 0 23 23	OSCEOLA 0 17 17	DICKINSON 1 87 88	EMMET 2 37 39	KOSSUTH 5 136 141	WINNEBAGO 6 69 75	WORTH 1 31 32	MITCHELL 2 73 75	HOWARD 4 74 78	WINNEBIECK 7 124 131	ALLAMAKEE 3 76 79	
SIoux 3 71 74	O'BRIEN 1 62 63	CLAY 4 126 130	PALO ALTO 2 76 78	HANCOCK 5 50 55	CERRO GORDO 12 203 215	FLOYD 12 116 128	CHICKASAW 16 126 142	FAYETTE 17 165 182	CLAYTON 12 112 124		
PLYMOUTH 3 93 96	CHEROKEE 4 51 55	BUENA VISTA 1 81 82	POCAHONTAS 6 34 40	HUMBOLDT 1 54 55	WEIGHT 3 88 91	FRANKLIN 4 29 33	BUTLER 11 190 201	BREMER 68 285 353			
WOODBUEY 17 197 214	IDA 6 27 33	SAC 1 36 37	CALHOUN 1 43 44	WEBSTER 8 160 168	HAMILTON 4 60 64	HARDIN 18 125 143	GRUNDY 17 149 166	BLACK HAWK 496 1931 2427	BUCHANAN 29 211 240	DELAWARE 12 122 134	DUBUQUE 42 569 611
MONONA 1 17 18	CRAWFORD 2 58 60	CARROLL 5 152 157	GREENE 4 33 37	BOONE 2 66 68	STORY 16 144 160	MARSHALL 18 141 159	TAMA 16 126 142	BENTON 24 130 154	LINN 106 674 780	JONES 9 85 94	JACKSON 5 67 72
HARRISON 8 24 32	SHELBY 4 24 28	AUDUBON 0 18 18	BUTHE 2 29 31	DALLAS 6 87 93	POLK 40 681 721	JASPER 7 116 123	POWESHIEK 7 70 77	IOWA 5 52 57	JOHNSON 17 173 190	CLINTON 6 158 164	CECILIA 7 56 63
POTTAWATTAMIE 35 78 113	CASS 6 34 40	ADAIR 0 10 10	MADISON 0 30 30	WARREN 1 77 78	MARION 3 104 107	MAHASKA 5 53 58	KEOKUK 1 39 40	WASHINGTON 2 77 79	LOUISA 2 45 47	MUSCATINE 5 125 130	SCOTT 18 531 549
MILLS 6 10 16	MONTGOMERY 2 23 25	ADAMS 1 4 5	UNION 5 27 32	CLARKE 2 7 9	LUCAS 1 12 13	MONROE 1 21 22	WAPELLO 2 54 56	JEFFERSON 2 38 40	HENRY 1 68 69	DES MOINES 12 90 102	
FREMONT 3 3 6	PAGE 2 14 16	TAYLOR 1 4 5	BINGGOLD 0 10 10	DECATUR 0 7 7	WAYNE 0 5 5	APPANOOSE 3 16 19	DAVIS 1 31 32	VAN BUREN 2 11 13	LCC 5 105 110		

ENROLLMENT BY STATE OF ORIGIN

STATES	GRADUATES			UNDERGRADUATES			TOTAL		
	M	W	T	M	W	T	M	W	T
ALASKA					1	1		1	1
ARIZONA				1	1	2	1	1	2
ARKANSAS					3	3		3	3
CALIFORNIA	2	6	8	5	4	9	7	10	17
COLORADO		1	1	1	1	2	1	2	3
CONNECTICUT	1		1				1		1
DIST. COLUMBIA				4	6	10	4	6	10
FLORIDA	6	3	9	5	1	6	11	4	15
GEORGIA	1	2	3	1	1	2	2	3	5
HAWAII				1		1	1		1
IDAHO				1		1	1		1
ILLINOIS	4	12	16	71	101	172	75	113	188
INDIANA		2	2	4	1	5	4	3	7
IOWA	453	865	1318	4803	6538	11341	5256	7403	12659
KANSAS				9	10	19	9	10	19
KENTUCKY					1	1		1	1
LOUISIANA	2	3	5	2		2	4	3	7
MAINE	1		1				1		1
MARYLAND				1	1	2	1	1	2
MASSACHUSETTS		1	1					1	1
MICHIGAN		1	1	2	3	5	2	4	6
MINNESOTA	4	6	10	30	60	90	34	66	100
MISSOURI	1	1	2	12	6	18	13	7	20
MONTANA				2	1	3	2	1	3
NEBRASKA	3	18	21	11	15	26	14	33	47
NEVADA		1	1		1	1		2	2
NEW HAMPSHIRE		1	1					1	1
NEW JERSEY				1	1	2	1	1	2
NEW YORK	1	2	3	2		2	3	2	5
NORTH CAROLINA		1	1	1	1	2	1	2	3
NORTH DAKOTA		2	2		1	1		3	3
OHIO		2	2	14	2	16	14	4	18
OKLAHOMA		3	3	1	1	2	1	4	5
OREGON		2	2		3	3		5	5
PENNSYLVANIA		4	4	1	1	2	1	5	6
SOUTH CAROLINA		1	1	1	1	2	1	2	3
SOUTH DAKOTA	1	1	2	5	3	8	6	4	10
TENNESSEE		2	2	1		1	1	2	3
TEXAS	2	2	4	4	4	8	6	6	12
UTAH		1	1	1		1	1	1	2
VERMONT				1	2	3	1	2	3
VIRGINIA	2	2	4	1		1	3	2	5
WASHINGTON	1		1		2	2	1	2	3
WISCONSIN	9	5	14	22	18	40	31	23	54
WYOMING				5		5	5		5
TOTALS	494	953	1447	5027	6796	11823	5521	7749	13270

UNIVERSITY OF NORTHERN IOWA INTERNATIONAL STUDENT REPORT

Fall 1999

	BUSINESS		EDUCATION		HUM & FA		NAT. SCIENCE		SOCIAL		UNAFFIL.		TOTAL		GRAND
	UG	G	UG	G	UG	G	UG	G	UG	G	UG	G	UG	G	
Austria	0	0	0	0	0	0	0	0	0	0	10	0	10	0	10
Azerbaijan	0	0	0	0	0	0	1	0	0	0	0	0	1	0	1
Bangladesh	0	0	0	0	0	0	2	0	0	0	0	0	2	0	2
Belarus	1	0	0	0	1	0	0	0	0	0	0	0	2	0	2
Botswana	0	0	0	1	1	0	0	0	0	0	0	0	1	1	2
Brazil	0	0	0	0	2	0	0	0	0	0	0	0	2	0	2
Canada	1	0	1	0	0	1	0	0	0	0	1	0	3	1	4
Ceylan	0	0	0	0	1	0	0	0	0	0	0	0	1	0	1
Chile	0	0	0	3	0	1	0	1	0	0	1	0	1	5	6
China	2	3	0	10	1	4	1	4	0	1	1	1	5	23	28
Colombia	0	0	0	0	0	2	0	0	0	0	2	0	2	2	4
Costa Rica	0	0	0	0	0	1	0	0	0	0	0	0	0	1	1
Croatia	1	0	0	0	0	0	0	0	1	0	0	0	2	0	2
Denmark	0	0	0	0	0	0	0	0	0	0	9	1	9	1	10
Egypt	0	0	0	0	0	1	0	0	0	0	0	0	0	1	1
France	0	2	0	0	1	0	0	2	0	0	1	0	2	4	6
Georgia	0	0	0	0	0	2	0	0	0	0	0	0	0	2	2
Germany	1	0	0	0	0	1	0	0	0	0	1	0	2	1	3
Ghana	0	0	0	2	0	0	0	0	0	0	0	0	0	2	2
Hong Kong	3	0	2	0	0	0	0	0	0	0	1	0	6	0	6
Hungary	2	0	0	0	0	0	0	0	0	0	0	0	2	0	2
India	0	1	0	0	0	2	0	2	0	0	1	0	1	5	6
Indonesia	0	0	0	0	1	0	0	0	0	0	0	0	1	0	1
Iran	0	0	0	0	0	0	1	0	0	0	0	0	1	0	1
Israel	0	0	0	0	0	1	0	0	0	0	0	0	0	1	1
Japan	2	0	1	3	3	8	1	3	6	0	19	0	32	14	46
Jordan	0	0	0	0	0	0	0	0	0	0	0	1	0	1	1
Kenya	0	0	0	0	0	0	0	0	0	1	1	0	1	1	2
Kuwait	0	0	0	0	0	1	0	0	0	0	0	0	0	1	1
Kyrgyzstan	1	0	0	0	0	0	0	0	0	0	0	0	1	0	1
Latvia	0	0	0	0	0	1	0	0	0	0	0	0	0	1	1
Macao	0	0	0	1	0	0	0	0	0	0	0	0	0	1	1
Madagascar	0	1	0	1	0	0	0	0	0	0	0	0	0	2	2
Malaysia	1	0	0	1	0	0	1	0	1	0	0	0	3	1	4
Mexico	0	0	0	0	0	0	0	2	0	0	4	0	4	2	6

University of Northern Iowa
International Student Report (Page 2)

	BUSINESS		EDUCATION		HUM & FA		NAT. SCIENCE		SOC		UNAFFIL.		TOTAL		GRAND
	UG	G	UG	G	UG	G	UG	G	UG	G	UG	G	UG	G	
Mongolia	0	0	0	1	0	0	0	0	0	0	0	0	0	1	1
New Zealand	1	0	0	0	0	0	0	0	0	0	1	0	2	0	2
Niger	0	0	0	1	0	0	0	0	0	0	0	0	0	1	1
Nigeria	1	0	0	0	0	1	0	0	0	0	0	0	1	1	2
Norway	0	0	0	0	2	0	0	0	0	0	0	0	2	0	2
Pakistan	1	0	0	0	0	0	1	0	0	0	0	0	2	0	2
Peru	0	0	0	0	0	0	0	0	0	1	0	1	0	2	2
Poland	0	0	0	0	0	1	0	0	0	0	2	0	2	1	3
Portugal	0	0	0	4	0	0	0	0	0	0	0	0	0	4	4
Romania	0	0	0	4	1	0	0	0	0	0	0	0	1	4	5
Russia	3	6	0	0	1	14	0	6	1	4	13	0	18	30	48
Rwanda	0	0	0	0	0	0	0	0	1	0	0	0	1	0	1
Saudia Arabia	1	0	0	0	0	0	2	4	0	0	2	0	5	4	9
Sikkim	0	0	0	0	0	0	0	0	0	0	1	0	1	0	1
Singapore	0	0	0	0	1	0	0	0	1	0	0	0	2	0	2
Slovakia	1	0	0	1	0	0	0	0	0	0	0	0	1	1	2
South Korea	2	0	0	2	1	4	0	1	0	1	0	0	3	8	11
Spain	0	0	0	0	1	0	0	0	0	0	3	1	4	1	5
Sudan	0	0	0	0	0	0	0	0	0	0	1	0	1	0	1
Taiwan	0	1	0	1	1	2	0	3	0	1	0	0	1	8	9
Tanzania	0	0	0	1	0	0	0	1	0	0	0	0	0	2	2
Thailand	0	0	0	0	0	0	1	1	0	0	0	0	1	1	2
Tibet	0	0	0	1	0	0	0	0	0	0	0	0	0	1	1
Trinidad/Tob.	1	0	0	0	0	0	0	0	1	0	0	0	2	0	2
Turkey	1	0	0	0	0	0	0	0	0	0	0	0	1	0	1
Uganda	0	0	0	0	0	0	0	0	0	0	1	0	1	0	1
Ukraine	1	0	0	0	1	1	1	0	0	1	1	0	4	2	6
United Kingdom	1	0	0	0	0	0	1	0	0	0	1	0	3	0	3
Venezuela	0	0	0	0	1	0	0	1	0	0	1	0	2	1	3
Vietnam	0	0	0	0	0	1	0	0	0	0	0	0	0	1	1
Zambia	1	0	0	0	0	0	0	0	0	0	0	0	1	0	1
Zimbabwe	0	0	0	0	0	1	0	1	0	0	0	0	0	2	2
TOTAL	30	14	4	38	21	51	13	32	12	10	79	5	159	150	309

**UNDERGRADUATE AND GRADUATE
FOREIGN STUDENTS BY MAJOR
FALL 1999**

UNDERGRADUATE MAJORS 1999

COLLEGE OF BUSINESS

Accounting	8
Economics	4
Management	5
Management Info Systems	8
Marketing	1
Marketing:General	1
Pre-MBA	3
TOTAL	30

COLLEGE OF EDUCATION

Leisure Services:Programming	2
Physical Ed	1
Special Education	1
TOTAL	4

COLLEGE OF HUMANITIES & FINE ARTS

Art	1
Art:Studio Emphasis	4
Communication:Gen. Comm.	1
Communication:Public Reltns	3
Communication:Elec Media	2
Communication:Org Comm	1
Communicative Disorders	1
English	1
Mod Lang Dual-Port/Span	1
Music Ed: Choral	1
Performance	2
TESOL	3
TOTAL	21

COLLEGE OF NATURAL SCIENCES

Biology	1
Computer Info Systems	2
Computer Science	10
TOTAL	13

COLLEGE OF SOCIAL & BEHAV SCIENCES

Anthropology	1
Asian Studies	1
History	1
Interior Design	1
Political Science	2
Psychology	3
Sociology	2
Textile & Apparel	1
TOTAL	12

OTHER

Non-degree	43
General Studies	4
Undecided	32
TOTAL	79

TOTAL UNDERGRADUATES 159

GRADUATE MAJORS 1999

COLLEGE OF BUSINESS

MBA	14
TOTAL	14

COLLEGE OF EDUCATION

Educ: Admin	4
Educ: C & I	11
Educational Psychology	2
Educ Psych Tchg	2
Educational Technology	2
Health Educ	3
Leisure Services	5
Mental Health Counseling	2
Physical Education	6
School Counseling	1
TOTAL	38

COLLEGE OF HUMANITIES & FINE ARTS

Art	1
Communication Studies	9
Conducting	1
English	4
German	5
Jazz Pedagogy	1
Music	1
Music Performance	3
Spanish	2
Speech Pathology	1
TESOL	17
TESOL/French	1
TESOL/German	1
TESOL/Spanish	2
Women's Studies	2
TOTAL	51

COLLEGE OF NATURAL SCIENCES

Chemistry	1
Computer Science	5
Computer Science Education	3
DIT	9
Env. Science/Technology	6
Science Education	2
Technology	6
TOTAL	32

COLLEGE OF SOCIAL & BEHAV SCIENCES

Political Science	7
Public Policy	3
TOTAL	10

OTHER

Non-degree	5
TOTAL	5

TOTAL GRADUATES 150

Office of the Registrar
September 1999

**NEW AND FORMER FOREIGN STUDENTS AT UNI BY SEX,
LEVEL OF STUDIES, AND COUNTRY
FALL 1999**

COUNTRY					
Austria	10	Spain	5	AUSTRALIA/ PACIFIC ISLANDS	SOUTH AMERICA
Azerbaijan	1	Sudan	1	Ceylon	1
Bangladesh	2	Taiwan	9	New Zealand	2
Belarus	2	Tanzania	2	Trinidad/Tobago	2
Botswana	2	Thailand	2	TOTAL	5
Brazil	2	Tibet	1		
Canada	4	Trinidad/Tobago	2	CENTRAL AMERICA	TOTAL
Ceylon	1	Turkey	1	Colombia	4
Chile	6	Uganda	1	Costa Rica	1
Colombia	4	Ukraine	6	TOTAL	5
Costa Rica	1	Untd Kingdom	3	EUROPE	
Croatia	2	Venezuela	3	Austria	10
Denmark	10	Vietnam	1	Belarus	2
Egypt	1	Zambia	1	Croatia	2
France	6	Zimbabwe	2	Denmark	10
Georgia	2	TOTAL	309	France	6
Germany	3			Georgia	2
Ghana	2	AFRICA		Germany	3
Hong Kong	6	Botswana	2	Hungary	2
Hungary	2	Ghana	2	Latvia	1
India	6	Kenya	2	Norway	2
Indonesia	1	Madagascar	2	Poland	3
Iran	1	Niger	1	Portugal	4
Israel	1	Nigeria	2	Romania	5
Japan	46	Rwanda	1	Russia	48
Jordan	1	Sudan	1	Slovakia	2
Kenya	2	Tanzania	2	Spain	5
Kyrgyzstan	1	Uganda	1	Ukraine	6
Kuwait	1	Zambia	1	Untd Kingdom	3
Latvia	1	Zimbabwe	2	TOTAL	116
Macao	1	TOTAL	19	MIDDLE EAST	
Madagascar	2			Azerbaijan	1
Malaysia	4	ASIA		Egypt	1
Mexico	6	Bangladesh	2	Iran	1
Mongolia	1	Hong Kong	6	Israel	1
New Zealand	2	India	6	Jordan	1
Niger	1	Indonesia	1	Kuwait	1
Nigeria	2	Japan	46	Saudi Arabia	9
Norway	2	Kyrgyzstan	1	TOTAL	15
Pakistan	2	Macao	1	NORTH AMERICA	
Peru	2	Malaysia	4	Canada	4
Poland	3	Mongolia	1	Mexico	6
Portugal	4	Pakistan	2	TOTAL	10
PRC	28	PRC	28		
Romania	5	Sikkim	1		
Russia	48	Singapore	2		
Rwanda	1	South Korea	11		
Saudi Arabia	9	Taiwan	9		
Sikkim	1	Thailand	2		
Singapore	2	Tibet	1		
Slovakia	2	Turkey	1		
South Korea	11	Vietnam	1		
		TOTAL	126		
				SEX	
				Male	131
				Female	178
				TOTAL	309
				MALE	
				Undergrad	67
				Grad	64
				TOTAL	131
				FEMALE	
				Undergrad	92
				Grad	86
				TOTAL	178
				LEVEL OF STUDIES	
				Grad	150
				Undergrad	159
				TOTAL	309
				NEW OR FORMER	
				New	162
				Former	147
				TOTAL	309

**DISTRIBUTION OF TOTAL UNDERGRADUATE STUDENT ENROLLMENT
BY RACE, SEX, AND RESIDENCY
FALL 1999**

<u>Race/Ethnicity</u>	<u>Male</u>		<u>Female</u>	
	<u>Resident</u>	<u>Non-Resident</u>	<u>Resident</u>	<u>Non-Resident</u>
White	4468	155	6152	207
Black	83	46	94	19
Asian	43	3	76	6
American Indian	9	1	16	2
Hispanic	43	4	39	4
No Response	167	3	182	3
Foreign Students ⁽¹⁾	0	67	0	92
TOTALS	4813	279	6559	333
Total Minority	178	54	225	31
		232		256

**DISTRIBUTION OF TOTAL GRADUATE STUDENT ENROLLMENT
BY RACE, SEX, AND RESIDENCY
FALL 1999**

<u>Race/Ethnicity</u>	<u>Male</u>		<u>Female</u>	
	<u>Resident</u>	<u>Non-Resident</u>	<u>Resident</u>	<u>Non-Resident</u>
White	372	30	759	76
Black	21	11	16	18
Asian	4	4	5	0
American Indian	1	0	2	2
Hispanic	3	2	5	5
No Response	26	7	44	6
Foreign Students ⁽¹⁾	0	64	0	86
TOTALS	427	118	831	193
Total Minority	29	17	28	25
		46		53

(1) Includes all foreign students regardless of race/ethnicity. Remaining categories contain American citizens, immigrants, and refugees only.

**DISTRIBUTION OF UNDERGRADUATE STUDENT ENROLLMENT
BY COLLEGE, RACE/ETHNICITY, GENDER, AND RESIDENCE
FALL 1999**

University of Northern Iowa

COLLEGE	White and No Response				African-American				Asian-American				American Indian				Hispanic-American				All Foreign Students*				Total		Grand Total
	Male		Female		Male		Female		Male		Female		Male		Female		Male		Female		Male	Female					
	R	NR	R	NR	R	NR	R	NR	R	NR	R	NR	R	NR	R	NR	R	NR	R	NR							
Business	1,361	46	1,135	25	11	8	4	3	13	1	11	2	3	0	2	0	11	1	5	0	0	17	0	13	1,472	1,200	2,672
Education	504	17	1,828	64	7	3	20	1	2	0	10	1	0	0	6	0	5	2	11	0	0	1	0	3	541	1,944	2,485
Humanities	636	22	1,082	47	10	13	13	6	7	0	12	1	1	0	0	0	9	0	6	1	0	7	0	14	705	1,182	1,887
Natural Sciences	1,064	29	586	26	18	2	12	4	14	1	16	0	2	0	4	1	8	0	0	1	0	9	0	4	1,147	654	1,801
Social Sciences	562	19	979	30	21	7	31	4	2	1	14	0	2	0	2	0	4	1	9	1	0	3	0	9	622	1,079	1,701
No Specific Coll.	508	25	724	18	16	13	14	1	5	0	13	2	1	1	2	1	6	0	8	1	0	30	0	49	605	833	1,438
TOTAL	4,635	158	6,334	210	83	46	94	19	43	3	76	6	9	1	16	2	43	4	39	4	0	67	0	92	5,092	6,892	11,984

* Includes all foreign students. Other categories include American citizens, immigrants, and refugees only.

University of Northern Iowa
Office of the Registrar
September 1999

**DISTRIBUTION OF GRADUATE STUDENT ENROLLMENT
BY COLLEGE, RACE/ETHNICITY, GENDER, AND RESIDENCE
FALL 1999**

University of Northern Iowa

COLLEGE	White and No Response				African-American				Asian-American				American Indian				Hispanic-American				All Foreign Students*				Total		Grand Total
	Male		Female		Male		Female		Male		Female		Male		Female		Male		Female		Male		Female		Male	Female	
	R	NR	R	NR	R	NR	R	NR	R	NR	R	NR	R	NR	R	NR	R	NR	R	NR	R	NR	R	NR			
Business	46	1	17	0	0	0	0	0	2	0	0	0	0	0	1	0	0	0	0	0	0	7	0	7	56	25	81
Education	153	5	426	30	12	7	9	9	0	1	2	0	0	0	1	1	3	2	2	2	0	15	0	23	198	505	703
Humanities	34	8	120	30	0	2	3	4	0	1	0	0	0	0	1	0	0	0	1	2	0	16	0	35	61	196	257
Natural Sciences	44	5	31	2	1	2	0	0	0	2	1	0	0	0	0	0	0	0	0	0	0	20	0	12	74	46	120
Social Sciences	31	8	31	6	2	0	2	4	2	0	0	0	0	0	0	0	0	0	1	0	0	4	0	6	47	50	97
No Specific Coll.	90	10	178	14	6	0	2	1	0	0	2	0	1	0	0	0	0	0	1	1	0	2	0	3	109	202	311
TOTAL	398	37	803	82	21	11	16	18	4	4	5	0	1	0	2	2	3	2	5	5	0	64	0	86	545	1,024	1,569

* Includes all foreign students. Other categories include American citizens, immigrants, and refugees only.

University of Northern Iowa
Office of the Registrar
September 1999

Combined Undergraduate and Graduate Minority Student Enrollment Fall 1999

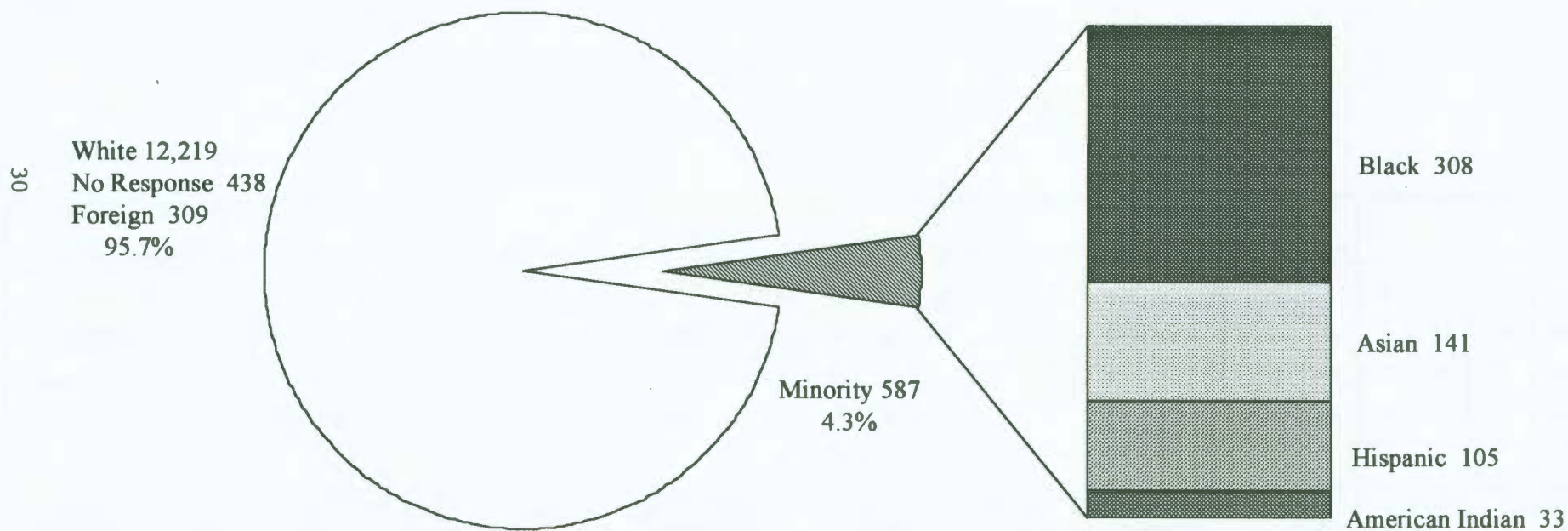

Based on total enrollment of 13,553

University of Northern Iowa
Office of the Registrar
September 1999

Undergraduate and Graduate Minority Student Enrollment Fall 1999

UNDERGRADUATE

GRADUATE

31

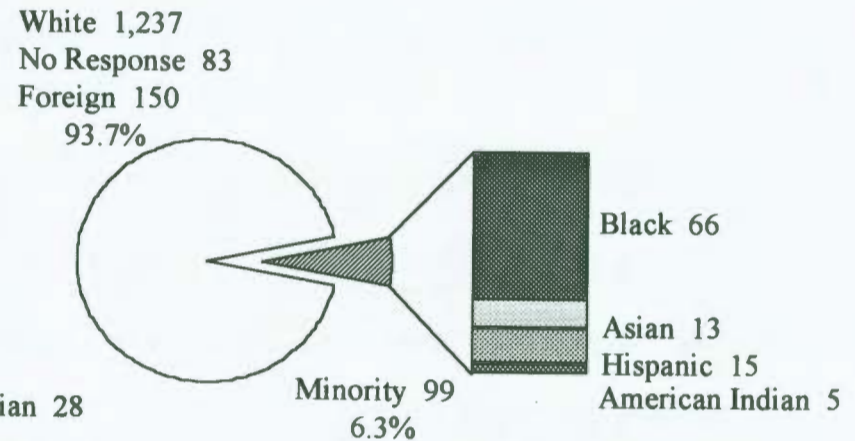
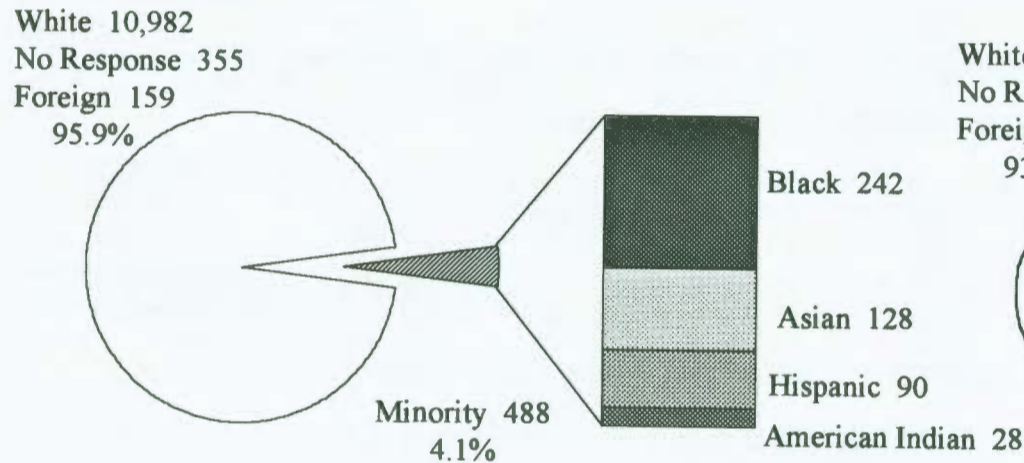

Based on Undergraduate 11,984
Graduate 1,569

University of Northern Iowa
Office of the Registrar
September 1999

MINORITY STUDENT ENROLLMENT
Fall Semesters 1992-1999

Undergraduate

	Fall 1992	Fall 1993	Fall 1994	Fall 1995	Fall 1996	Fall 1997	Fall 1998	Fall 1999
Black	237	230	236	221	200	198	222	242
Native American	18	17	27	26	26	24	23	28
Asian American	105	112	126	125	146	132	126	128
Hispanic	<u>76</u>	<u>91</u>	<u>86</u>	<u>100</u>	<u>91</u>	<u>80</u>	<u>86</u>	<u>90</u>
	436	450	475	472	463	434	457	488

Graduate

	Fall 1992	Fall 1993	Fall 1994	Fall 1995	Fall 1996	Fall 1997	Fall 1998	Fall 1999
Black	42	52	67	64	62	58	61	66
Native American	2	2	3	4	2	3	2	5
Asian American	9	12	12	17	14	17	13	13
Hispanic	<u>10</u>	<u>6</u>	<u>9</u>	<u>10</u>	<u>6</u>	<u>14</u>	<u>6</u>	<u>15</u>
	63	72	91	95	84	92	82	99

COMBINED TOTALS OF UNDERGRADUATES AND GRADUATES

	Fall 1992	Fall 1993	Fall 1994	Fall 1995	Fall 1996	Fall 1997	Fall 1998	Fall 1999
Black	279	282	303	285	262	256	283	308
Native American	20	19	30	30	28	27	25	33
Asian American	114	124	138	142	160	149	139	141
Hispanic	<u>86</u>	<u>97</u>	<u>95</u>	<u>110</u>	<u>97</u>	<u>94</u>	<u>92</u>	<u>105</u>
	499 (3.8%)	522 (4.1%)	566 (4.5%)	567 (4.4%)	547 (4.2%)	526 (4.0%)	539 (4.0%)	587 (4.3%)

	Total UNI Enrollment	Minority Enrollment % Tot Enr	Minority Enrollment Diff. % Inc or Dec
Fall 1992	13,045	499 3.8%	+59 +13.4%
Fall 1993	12,717	522 4.1%	+23 + 4.6%
Fall 1994	12,572	566 4.5%	+44 + 8.4%
Fall 1995	12,802	567 4.4%	+ 1 + 0.2%
Fall 1996	12,957	547 4.2%	-20 - 3.5%
Fall 1997	13,108	526 4.0%	-21 - 3.8%
Fall 1998	13,329	539 4.0%	+13 + 2.5%
Fall 1999	13,553	587 4.3%	+48 + 8.9%

COMPARATIVE AVERAGE AGES - FALL SEMESTERS 1985-1999

<u>All</u>	Graduates			Undergraduates			Total		
	M	W	T	M	W	T	M	W	T
1985	33.5	32.9	33.1	22.0	22.3	22.1	22.9	23.3	23.2
1986	33.7	33.9	33.9	22.0	22.2	22.1	22.9	23.5	23.2
1987	34.0	34.8	34.5	22.2	22.4	22.3	23.3	23.8	23.5
1988	34.5	34.5	34.5	22.0	22.4	22.2	22.9	23.5	23.2
1989	34.2	34.6	34.5	21.8	22.2	22.0	22.9	23.3	23.1
1990	34.0	33.7	33.8	21.8	22.0	21.9	22.8	23.2	23.0
1991	34.4	33.9	34.1	21.8	22.0	21.9	22.8	23.2	23.0
1992	34.5	33.5	33.9	21.9	22.1	22.0	22.9	23.2	23.1
1993	33.7	33.4	33.5	21.9	21.9	21.9	22.9	23.1	23.0
1994	33.2	33.5	33.4	21.9	21.8	21.8	23.0	23.1	23.1
1995	33.0	34.0	33.6	21.7	21.7	21.7	22.8	23.1	23.0
1996	33.6	33.5	33.5	21.7	21.5	21.6	22.9	22.9	22.9
1997	33.6	33.3	33.4	21.6	21.4	21.5	22.7	22.9	22.8
1998	33.3	34.4	34.1	21.7	21.3	21.5	22.7	23.1	22.9
1999	34.1	33.7	33.8	21.6	21.3	21.4	22.8	22.9	22.9

<u>Full-time</u>	9 sem hrs or more			12 sem hrs or more					
	M	W	T	M	W	T	M	W	T
1985	29.3	29.0	29.1	21.2	20.8	21.0	21.5	21.1	21.3
1986	30.9	29.7	30.2	21.2	20.8	21.0	21.5	21.1	21.3
1987	29.9	30.7	30.4	21.3	20.8	21.0	21.6	21.2	21.4
1988	30.5	29.7	30.0	21.1	20.9	21.0	21.4	21.2	21.3
1989	30.2	30.4	30.3	21.0	20.7	20.9	21.3	21.1	21.2
1990	29.9	29.6	29.7	21.0	20.9	20.9	21.4	21.3	21.3
1991	30.5	29.0	29.6	21.0	20.8	20.9	21.4	21.2	21.3
1992	29.4	28.9	29.1	21.2	21.0	21.1	21.5	21.3	21.4
1993	28.3	28.2	28.2	21.3	21.0	21.1	21.6	21.3	21.4
1994	28.5	28.5	28.5	21.2	20.9	21.0	21.6	21.3	21.4
1995	28.4	28.7	28.5	21.1	20.8	20.9	21.4	21.1	21.3
1996	28.7	28.3	28.5	20.9	20.7	20.8	21.3	21.1	21.2
1997	29.1	27.7	28.2	21.0	20.6	20.7	21.3	20.9	21.1
1998	29.0	28.3	28.5	21.0	20.5	20.7	21.3	20.9	21.1
1999	29.7	27.9	28.5	20.9	20.5	20.7	21.2	20.9	21.0

<u>Part-time</u>	M	W	T	M	W	T	M	W	T
1985	35.5	34.6	34.9	26.1	28.9	27.7	28.8	30.6	29.9
1986	35.4	35.7	35.6	26.7	29.6	28.4	29.1	31.6	30.7
1987	35.7	36.3	36.1	27.4	30.1	29.0	30.0	32.2	31.4
1988	36.3	37.0	36.7	27.4	30.6	29.3	30.0	32.5	31.5
1989	36.0	37.0	36.6	27.4	30.1	29.0	30.4	32.2	31.4
1990	36.4	36.2	36.3	27.4	29.5	28.6	30.2	31.7	31.1
1991	36.8	36.9	36.8	27.4	29.6	28.7	30.3	32.0	31.3
1992	37.8	36.0	36.7	26.9	28.6	27.9	30.4	31.0	30.8
1993	37.6	36.6	37.0	26.6	28.8	27.9	30.3	31.8	31.2
1994	36.8	36.9	36.8	26.4	28.3	27.5	29.9	31.6	30.9
1995	36.0	36.6	36.4	26.4	29.1	27.9	29.9	32.4	31.4
1996	36.9	36.2	36.5	27.5	28.1	27.8	30.6	31.6	31.2
1997	36.6	36.1	36.2	26.5	27.8	27.3	30.0	31.7	31.0
1998	35.9	37.0	36.7	26.8	28.6	27.7	29.9	33.1	31.8
1999	36.4	36.8	36.7	27.5	28.3	27.9	30.9	32.4	31.8

Average Age Trends

All Students

Fall Semesters 1975-1999

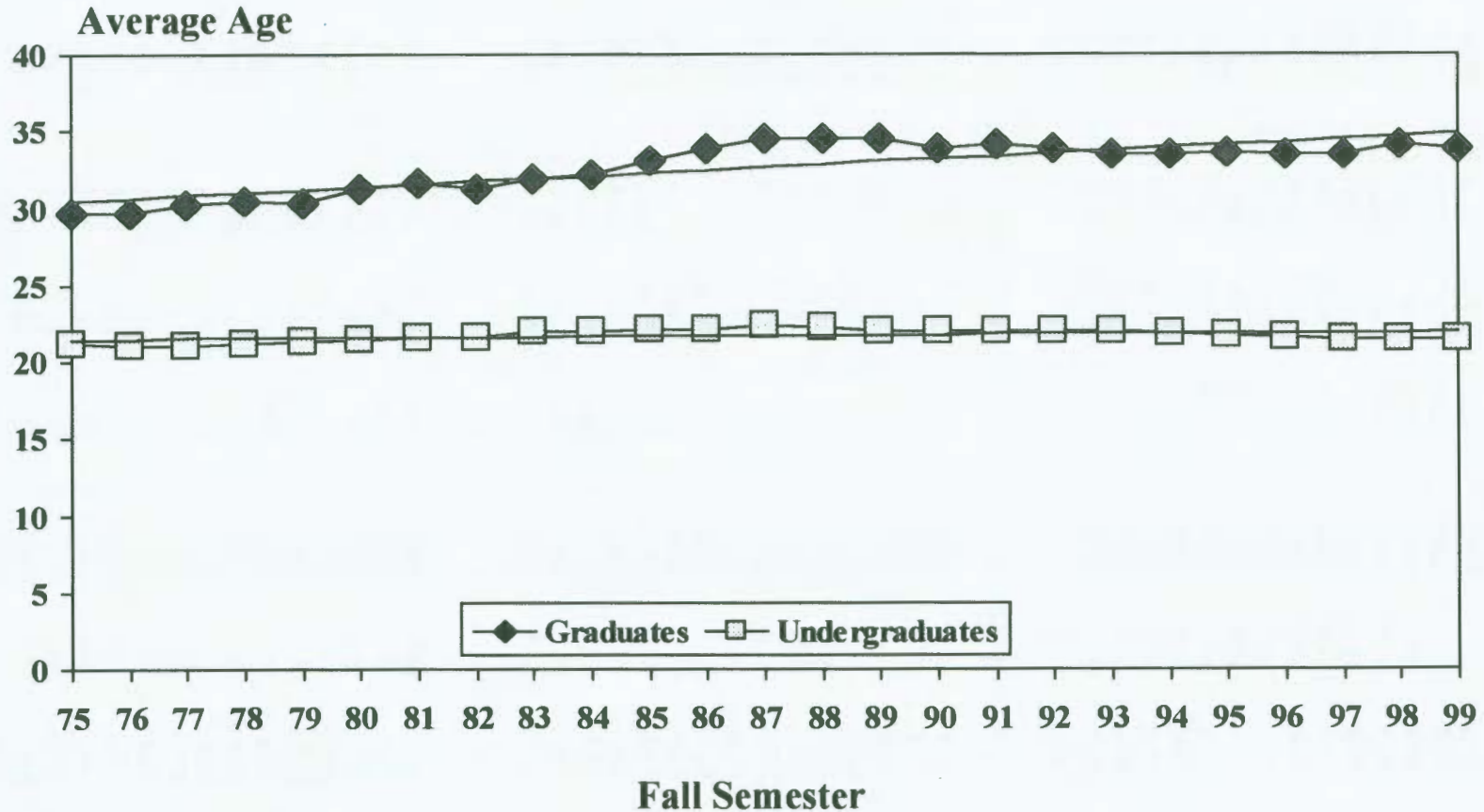

**ENROLLMENT OF UNI MARRIED STUDENTS OR MARRIED/SINGLE
STUDENTS WITH DEPENDENTS
FALL SEMESTER 1999**

	MARRIED W/ NO DEPENDENTS	% ENROLLMENT	SINGLE W/ DEPENDENTS	% ENROLLMENT	MARRIED W/ DEPENDENTS	% ENROLLMENT
UG	394	3.3	179	1.5	259	2.2
GRADS	328	20.9	59	3.8	267	17.0
<hr/>						
TOTAL	722	5.3	238	1.8	526	3.9

**University of Northern Iowa
Students with Disabilities
Fall 1999**

Category	Sub-Category	1997	1998	1999
Vision, Hearing, and Speech Disabilities				
Visual Disabilities				
	Blind	2	1	1
	Other Visual Disabilities	9	4	6
Hearing Disabilities				
	Deaf	2	3	2
	Other Hearing Disabilities	16	11	8
Deaf-Blind				
		0	0	0
Speech Disabilities				
		0	0	0
Subtotal		29	19	17
Mobility Disabilities				
Wheelchair users				
		11	6	3
Canes, Braces, and Crutches				
		3	2	1
Other Assistive Devices				
		5	2	1
No Assistive Devices				
		31	26	25
Subtotal		50	36	30
Health Disabilities				
Allergic, Endocrine, and Metabolic				
		17	10	16
Blood, Cardiac, and Circulatory				
		7	3	3
Respiratory Disabilities				
		10	8	10
Digestive Disabilities				
		2	1	0
Acquired Brain Injury				
		5	4	5
Other Health Conditions		41	31	19
Subtotal		82	57	53
Psychiatric Disabilities				
Psychotic Disabilities				
		1	4	2
Neurotic Disabilities				
		34	16	32
Substance Abuse				
	Alcohol Related	5	3	2
	Other Drug Related	2	0	1
Other Psychiatric		3	3	6
Subtotal		45	26	43
Learning Disabilities				
Attention Deficit Disorder				
		8	17	21
Learning Disabilities				
		30	32	45
Subtotal		38	49	66
Grand Total		244	187	209

University of Northern Iowa
Disability Services/Counseling Center
University Health Services
September 1999

UNI Residence Hall Occupancy Fall 1999

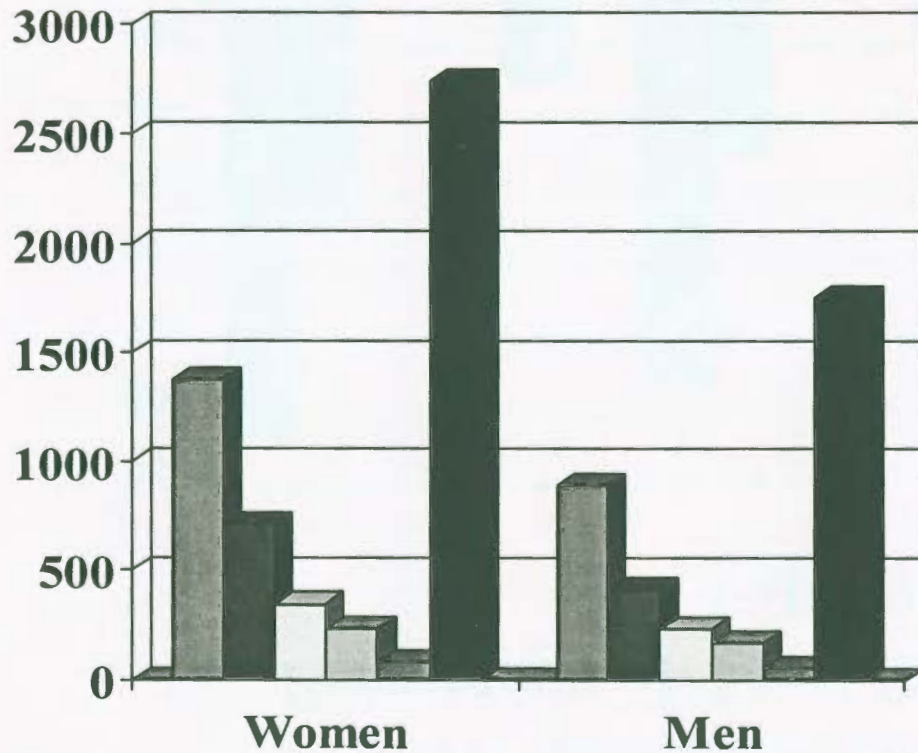

- FR - W-1377, M-886
- SO - W-709, M-409
- JR - W-344, M-234
- SR - W-230, M-169
- Other - W-83, M-51
- Total - W-2743, M-1749

- 1989 - 4672
- 1990 - 5071
- 1991 - 4976
- 1992 - 4532
- 1993 - 4437
- 1994 - 4539
- 1995 - 4603
- 1996 - 4645
- 1997 - 4519
- 1998 - 4457
- 1999 - 4492

UNI Residence Hall Occupancy Percentage of Total Enrollment in Hall Fall 1999

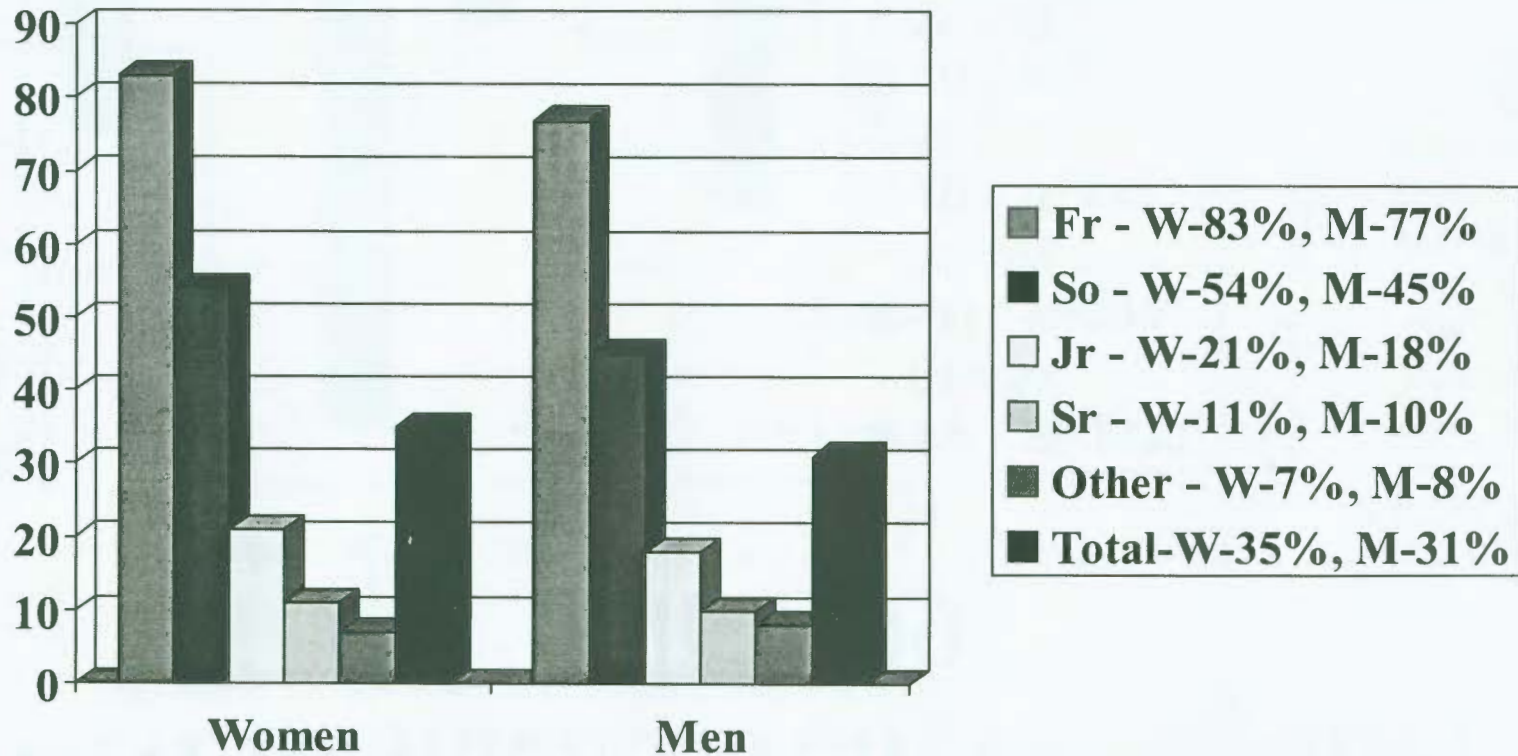

Section II: New Students Entering
UNI Fall Semester 1999

Part A: Freshmen Direct from
High School

Distribution by Month of Application

Enrolled Freshmen New From High School

Fall 1999

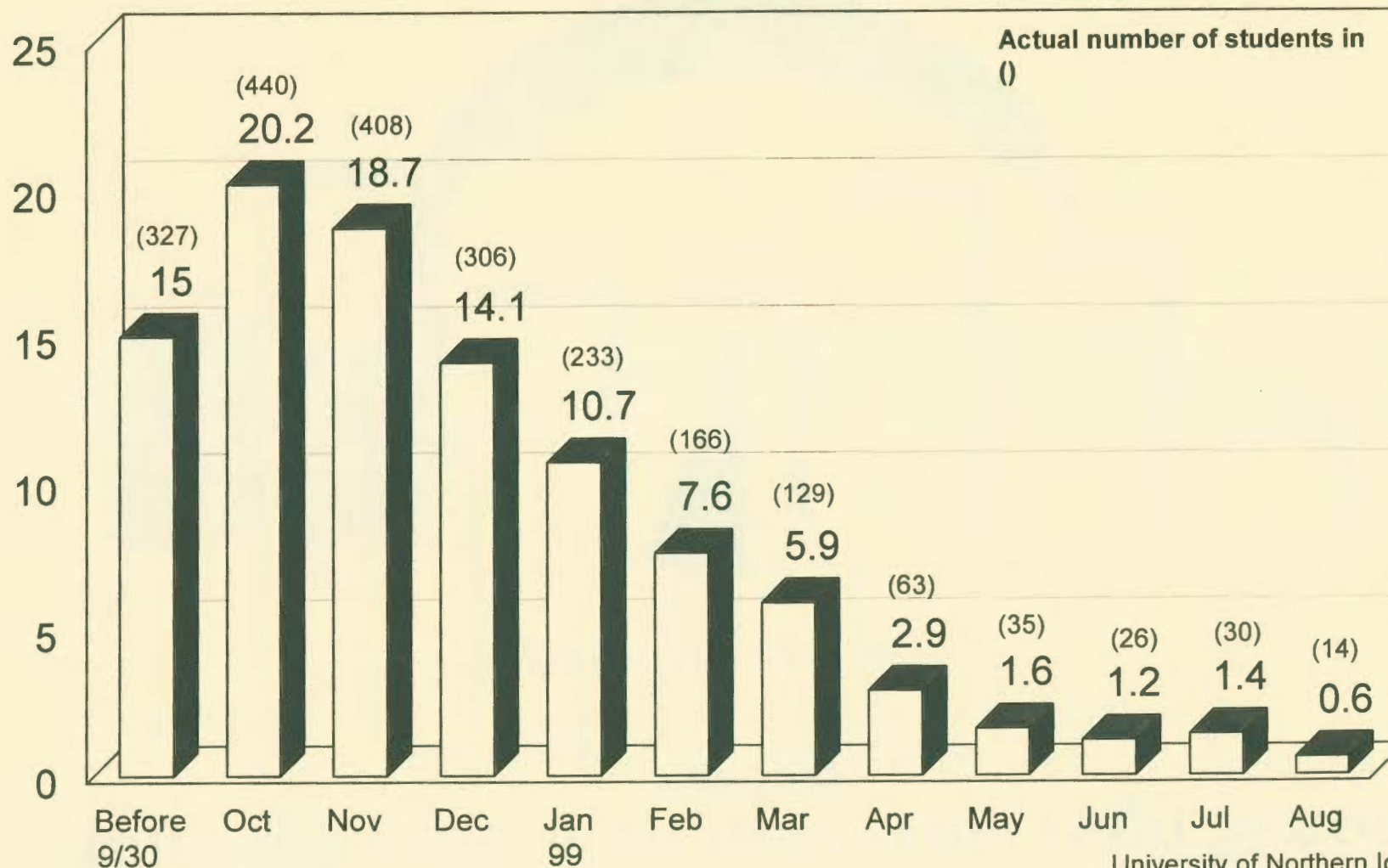
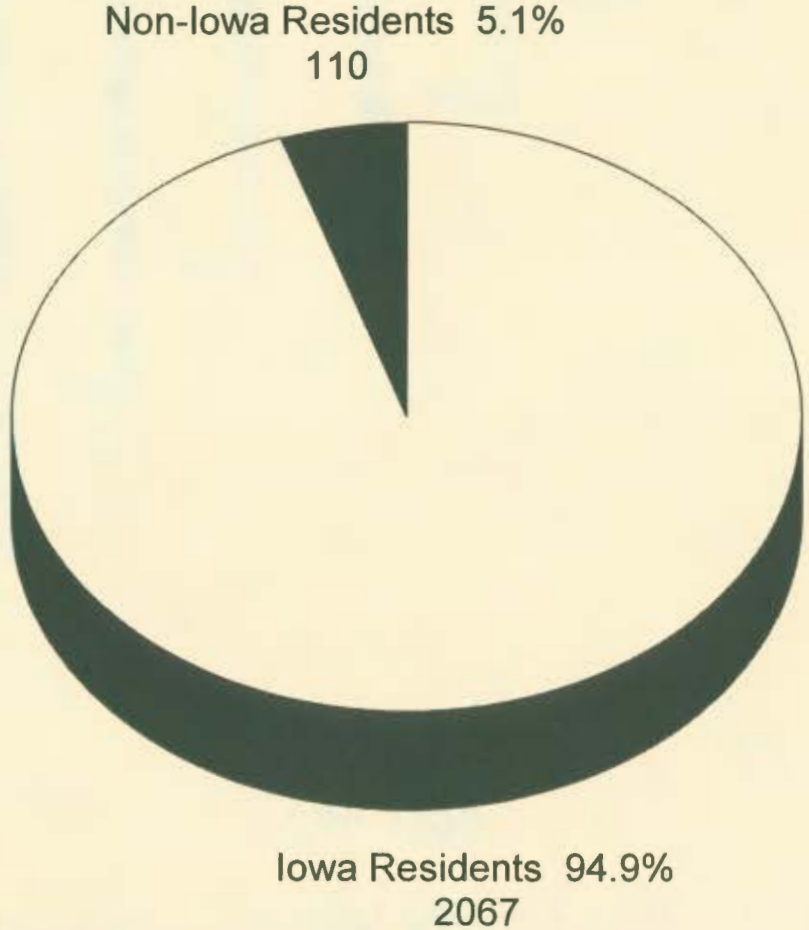

Table based on 2177

University of Northern Iowa
Office of Admissions
September 1999

Distribution by Place of Residence Enrolled Freshmen New From High School Fall 1999



42

Table based on 2177

University of Northern Iowa
Office of Admissions
September 1999

Distrib Within Categories of Distance

Enrolled Freshmen New From Iowa H S
Fall 1999

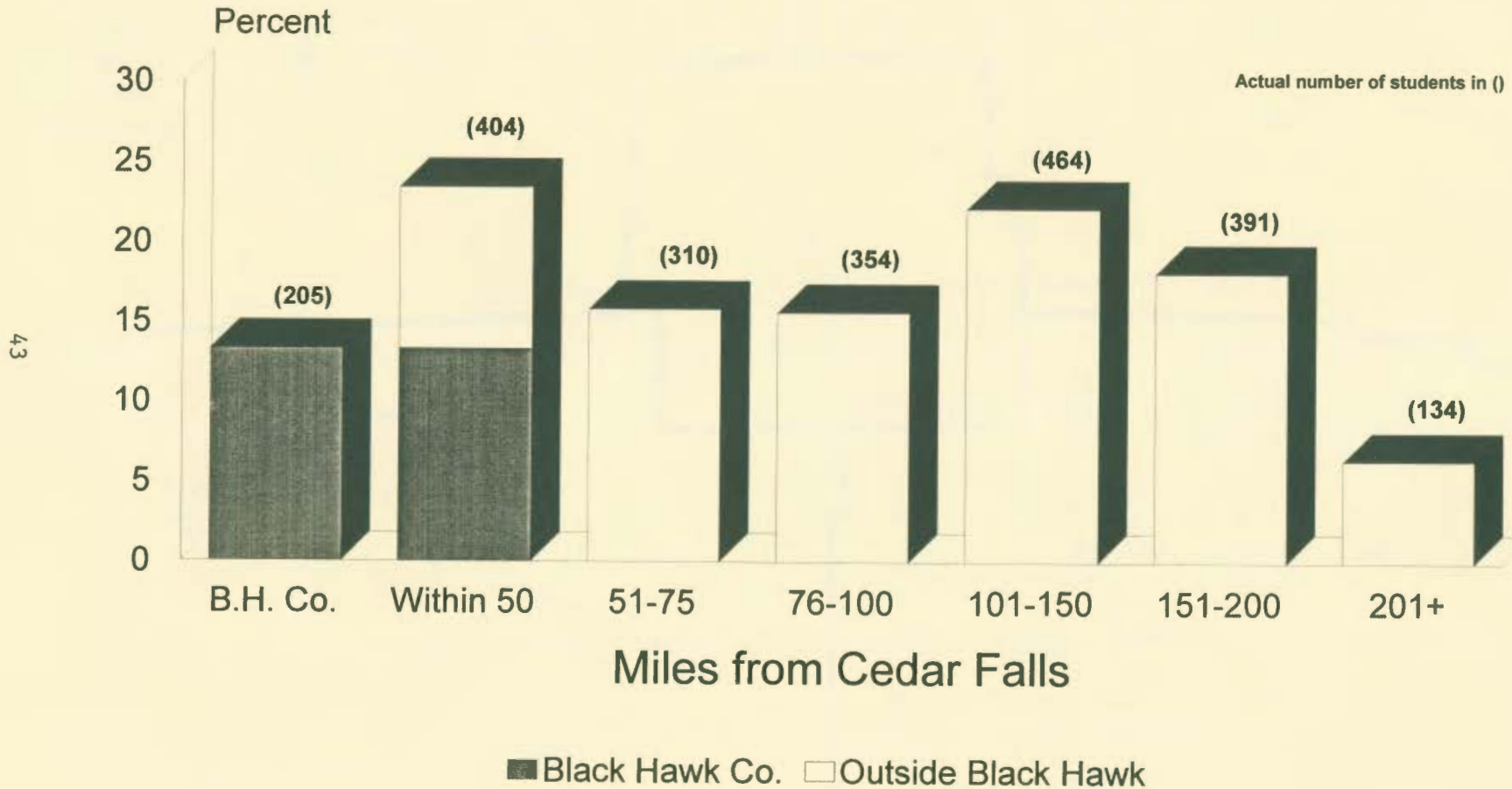

Table based on 2057

University of Northern Iowa
Office of Admissions
September 1999

Northwest Zone

**373
18.1%**

Fall 1999

**New Enrolled Freshmen
By County and ACT Segments**

Northeast Zone

**926
45.0%**

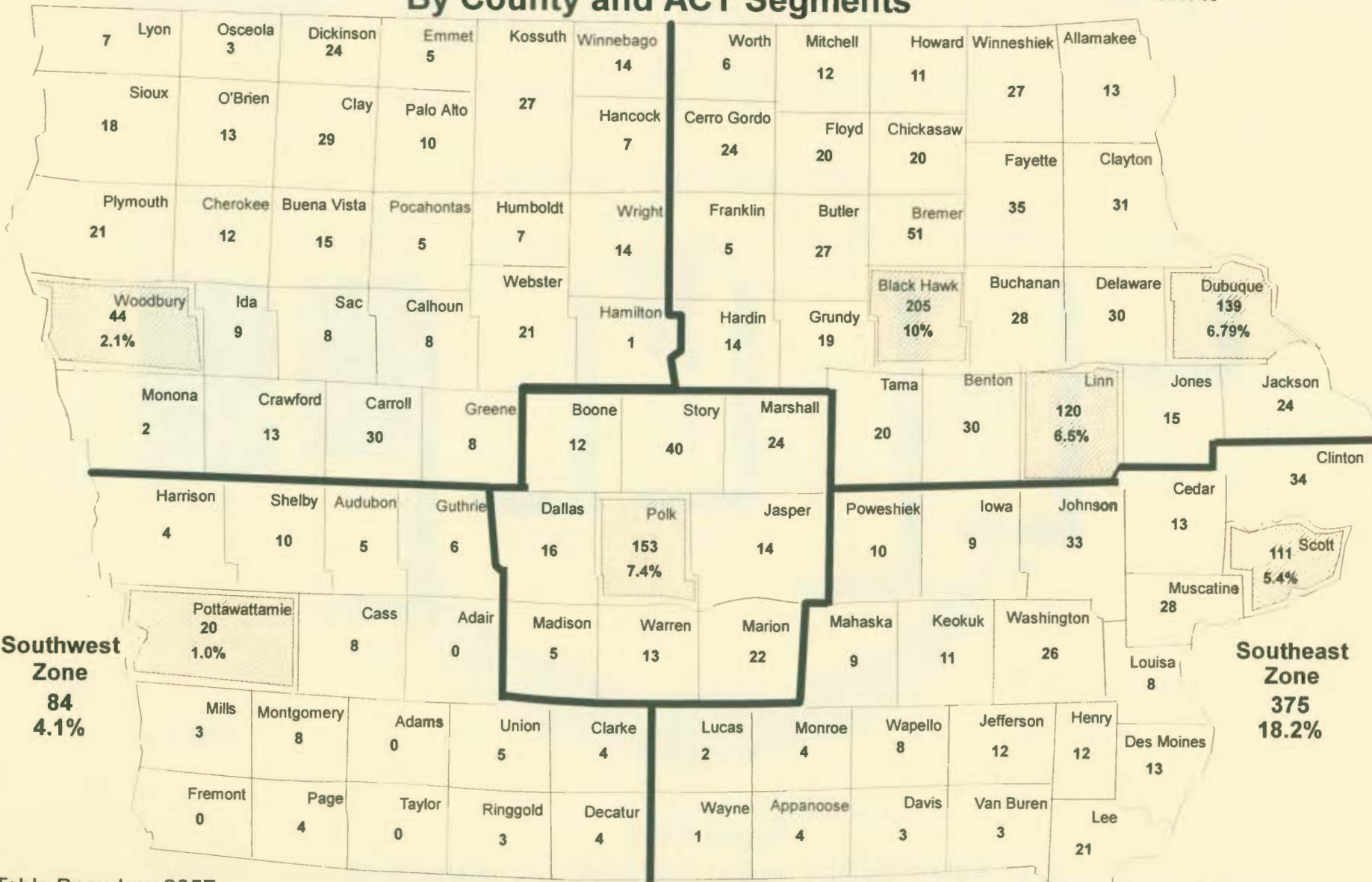

44

**Southwest Zone
84
4.1%**

**Southeast Zone
375
18.2%**

Central Zone 304 15.9%

Table Based on 2057

█ Segments
█ Metropolitan Segments

**University of Northern Iowa
Office of Admissions
September 1999**

**High Schools Sending 10 or More Current-Year Graduates
Fall Terms 1991-1999**

Current Year IA Resident Enrollees =		1914	1645	1783	1855	1891	1946	1858	1925	2067
High School										
Code	Name	1991	1992	1993	1994	1995	1996	1997	1998	1999
160010	Adel-DeSoto	3	3	6	12	5	11	3	3	4
160068	Algona	10	9	9	7	10	10	9	10	11 *
160070	Algona, Garrigan									11 *
160140	Ames	10	21	7	10	10	8	11	5	6
160160	Ankeny	16	19	26	20	15	25	27	30	28
160385	Bettendorf	15	13	16	21	27	17	15	21	17
160450	Boone	5	1	5	8	16	6	2	10	9
160545	Burlington								12	7
160575	Calmar, South Winneshiek								10	11 *
160608	Carroll	1	1	5	10	15	8	7	6	11
160610	Carroll, Kuemper	7	6	4	15	15	10	10	11	12
160632	Cascade	5	2	3	8	9	9	7	5	3
160660	Cedar Falls	74	62	65	52	68	88	58	64	70
160655	Cedar Falls, Northern Univ.	7	13	10	10	14	17	9	5	9
160672	Cedar Rapids, Jefferson	25	23	30	16	26	11	20	20	23
160673	Cedar Rapids, Kennedy	18	16	22	20	33	29	13	18	13
160686	Cedar Rapids, Prairie	7	3	13	12	6	20	5	15	7
160703	Cedar Rapids, Washington	12	10	17	24	17	18	16	21	10
160735	Charles City	13	10	10	10	3	6	17	13	16
160805	Clarion, Clarion-Goldfield	4	2	3	5	13	3	3	5	6
160845	Clinton	16	6	13	10	11	19	11	7	19
160993	Council Bluffs, Lewis Cntrl	2	9	11	3	6	7	1	4	2
160985	Council Bluffs, Lincoln	3	5	11	5	2	4	3	1	4
161020	Cresco, Crestwood	10	4	12	4	16	13	7	9	9
161089	Davenport, Assumption	15	4	11	6	10	8	12	7	14
161110	Davenport, Central	21	10	10	20	15	17	14	13	8
161111	Davenport, North	27	9	6	9	12	15	18	3	11
161113	Davenport, West	16	25	11	19	25	28	14	16	23
161125	Decorah	7	7	3	5	9	5	11	12	12
161143	Delhi, Maquoketa Valley	8	2	2	1	6	11	7	6	6
161160	Denison	8	3	7	8	12	10	10	10	8
161170	Denver	7	10	10	10	7	8	9	11	12 *
161195	Des Moines, East	3	8	7	11	9	12	7	5	4
161203	Des Moines, Hoover	8	6	6	8	7	7	8	2	10 *
161180	Des Moines, Lincoln	17	9	8	8	11	8	3	3	4
161215	Des Moines, Roosevelt	10	11	7	7	8	6	8	4	4
161260	Dike-New Hartford	7	5	9	16	9	14	12	17	10
161333	Dubuque, Hempstead	33	20	22	27	30	23	35	38	45 *
161330	Dubuque, Senior	21	8	21	25	14	18	20	18	31 *
161307	Dubuque, Wahlert	29	12	16	5	15	31	26	13	35 *
161355	Dunkerton	7	7	4	5	2	12	8	8	3
161375	Dyersville, Beckman	15	7	4	2	7	10	7	6	7
161432	Eldridge, North Scott	4	17	8	14	16	20	14	29	26
161505	Epworth, Western Dubuque	17	13	9	8	10	10	12	16	19 *
161535	Fairbank, Wapsie Valley	8	5	12	7	10	12	8	8	3 ~
161550	Fairfield	7	5	7	2	4	2	1	6	11 *
161665	Fort Dodge	8	9	14	11	6	7	12	10	19 *
161675	Fort Madison	11	5	4	5	5	8	2	11	12 *
161748	Gilbertville, Don Bosco	6	7	4	12	6	6	4	8	11
161890	Grinnell	8	11	15	4	7	8	9	10	5
161900	Grundy Center	13	7	4	11	12	5	8	9	6
161935	Hampton	11	7	6	6	6	5	2	1	4
161960	Harlan Community									10 *
162085	Hudson	9	11	8	6	9	16	14	13	14
162110	Huxley, Ballard	4	2	6	3	9	13	5	6	6
162130	Independence	11	9	7	16	11	25	13	7	11
162135	Indianola	11	10	8	15	6	2	7	7	11

**High Schools Sending 10 or More Current-Year Graduates
Fall Terms 1991-1999**

Current Year IA Resident Enrollees =		1914	1645	1783	1855	1891	1946	1858	1925	2067
High School Code	Name	1991	1992	1993	1994	1995	1996	1997	1998	1999
162155	Iowa City, City High	11	11	5	15	16	14	13	13	19 *
162172	Iowa City, West	3	11	3	6	8	6	10	4	5
162205	Jefferson-Scranton	6	3	10	3	6	5	8	8	5
162210	Jessup Community									12 *
162220	Johnston	5	7	13	10	9	13	12	19	13
162310	Knoxville	11	3	4	8	4	4	4	4	4
162400	LaPorte City, Union	2	13	12	15	11	8	10	18	4
162475	LeMars	13	6	9	6	3	4	6	7	9
162700	Manchester, West Delaware	11	10	7	14	14	8	15	14	13
162735	Maquoketa									15 *
162763	Marion, Linn-Mar	15	15	23	24	22	20	24	28	20
162775	Marshalltown	23	16	15	12	8	16	14	15	22
162800	Mason City	6	10	17	4	18	10	5	12	13
162995	Montezuma	5	10	2	0	1	2	1	3	2
163000	Monticello									11 *
163055	Mount Pleasant								13	5 ~
163085	Muscatine	18	7	10	7	19	17	13	10	19
163155	New Hampton	18	14	10	19	8	15	6	12	16
163190	Newton	11	13	12	14	11	15	17	12	12
163245	Norwalk	4	1	18	8	5	2	3	5	2
163290	Oelwein	12	6	7	14	12	12	7	14	13
162905	Okoboji Community									10 *
163365	Osage	3	5	3	9	5	5	15	8	7
163380	Oskaloosa	4	3	16	8	10	6	9	10	1 ~
163415	Ottumwa	12	9	5	1	7	7	1	4	4
163470	Parkersburg, Aplington-Park	3	4	9	10	16	11	13	6	11
163490	Pella	0	6	12	5	9	13	9	17	12
160387	Pleasant Valley	9	12	6	13	10	10	9	14	10
163600	Postville								11	2 ~
163695	Reinbeck								12	6 ~
163780	Rock Rapids, Central Lyon							11	3	3
164175	Roland Story									12 *
163850	Runnells, Southeast Polk	9	9	9	18	15	15	15	14	11
164045	Sioux City, East	2	10	12	15	9	3	11	16	11
164050	Sioux City, Heelan	2	3	3	9	12	9	6	9	12
164056	Sioux City, North	9	5	13	5	5	8	8	18	6
164095	Spencer	11	7	10	11	21	14	17	19	26 *
164170	Storm Lake	1	4	5	9	12	6	9	2	8
164190	Strawberry Point, Starmont	7	8	8	10	12	5	10	11	8
164240	Tama, South Tama	6	7	7	8	11	9	9	3	11
161220	Urbandale	15	21	18	13	15	17	16	16	19
164385	Van Horne, Benton Commun	7	1	6	8	9	7	2	12	8
164430	Vinton, Washington	15	6	4	8	7	9	5	10	15
161190	W. Des Moines, Dowling	11	4	12	8	14	15	12	24	15
164625	W. Des Moines, Valley	14	16	17	30	25	19	22	18	28
164475	Washington	5	5	6	2	6	7	11	12	17 *
164492	Waterloo, Columbus	23	32	25	26	20	15	29	27	14 ~
164495	Waterloo, East	43	36	38	31	16	25	25	25	18
164520	Waterloo, West	66	66	57	43	48	46	50	35	33 ~
164535	Waukee	10	4	3	2	3	10	2	3	4
164540	Waukon	8	6	17	10	17	11	4	2	9
164550	Waverly-Shell Rock	24	16	16	14	20	17	22	19	24

* Current year is record high for 9 year period

~ Current year is record low for 9 year period

Distribution By Percentile Rank

Enrolled Freshmen New From High School

Fall 1999

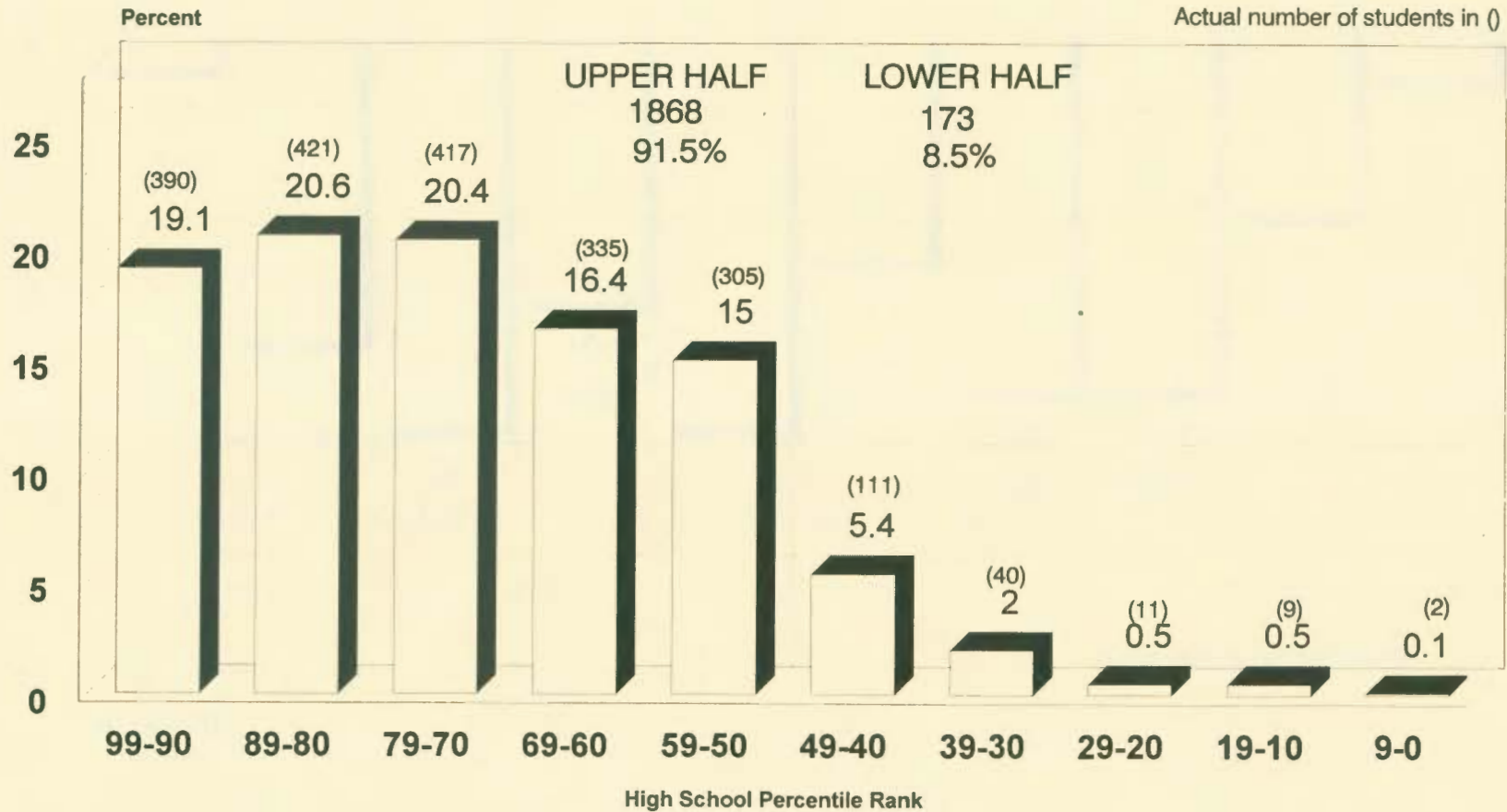

87

Table based on 2041

University of Northern Iowa
Office of Admissions
September 1999

Distribution By ACT Scores

Enrolled Freshmen New From High School

Fall 1999

Actual number of students in ()

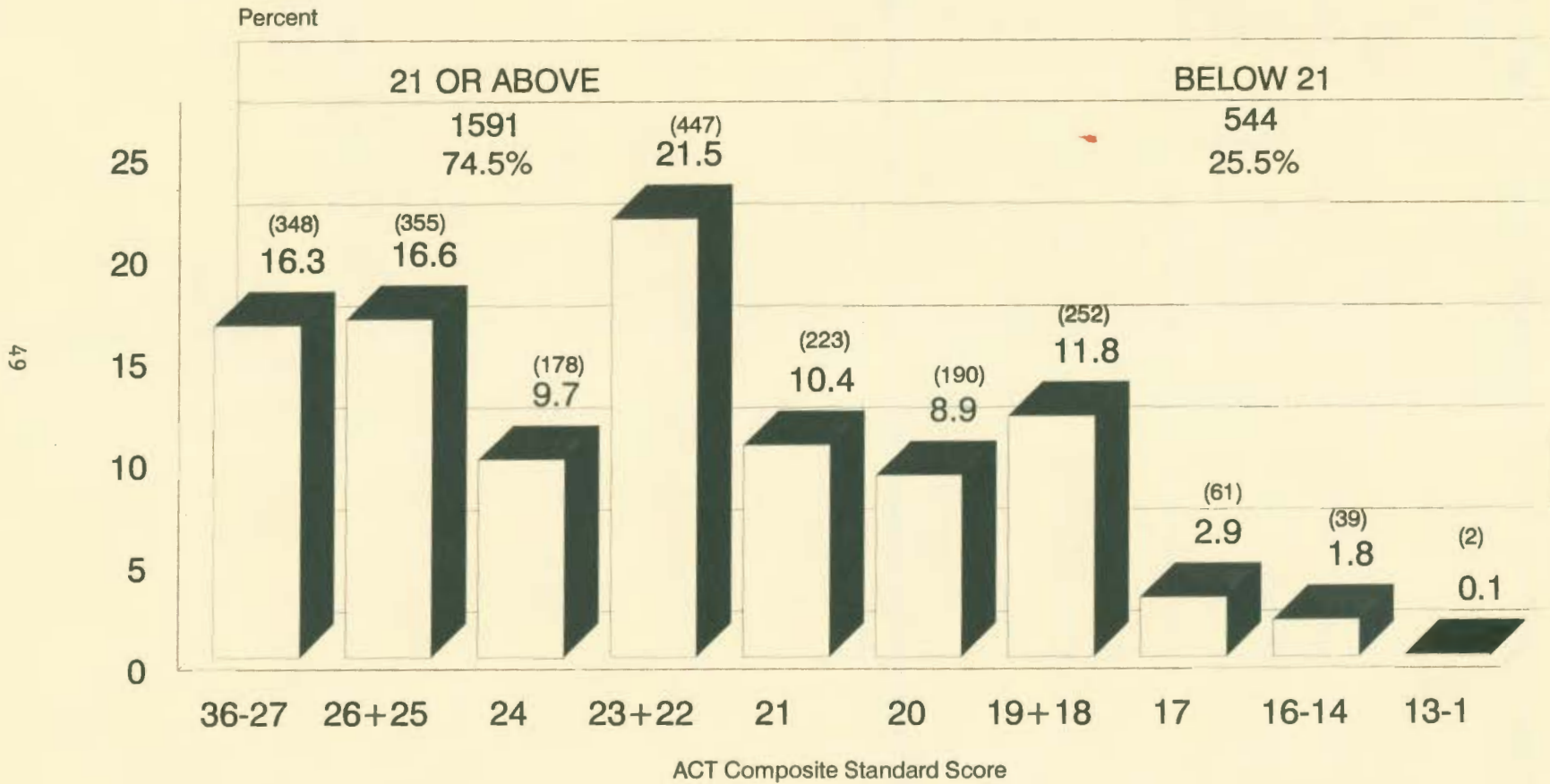

Table based on 2135

University of Northern Iowa
Office of Admissions
September 1999

**ACT Composite Scores for New Freshman Students
Entering UNI Expressed by Quartile Range
Fall Terms 1990-1999**

	Lower		Upper
	Q_1	$Q_2 + Q_3$	Q_4
1990	21.05	21.06-26.15	26.16
1991	20.86	20.87-25.61	25.62
1992	20.86	20.87-25.68	25.69
1993	20.99	21.0-25.82	25.83
1994	21.08	21.09-25.87	25.88
1995	21.03	21.04-25.75	25.76
1996	21.25	21.26-26.04	26.05
1997	21.09	21.10-26.03	26.04
1998	20.24	20.25-26.14	26.15
1999	20.95	20.96-25.87	25.88

University of Northern Iowa
Office of Admissions
September 1999

tables\t.45

Fall 1999
Distribution by American College Test Composite
Scores and High School Decile Rank in Class
For Enrolled Students New From High School
for Whom BOTH ACT Score and Rank in Class are Available

471
23.2%

9			1	8	8	12	49	35	95	179
8		1	5	22	34	43	92	41	110	73
7		8	8	45	40	60	100	52	51	51
6	1	6	16	60	53	37	87	22	38	15
5		18	24	77	36	34	63	24	16	12
4		1	1	14	10	16	36	11	14	7
3			2	4	1	3	10	9	11	
2	1	1	1	1		1	1	3	2	
1		1		1	1				3	1
0									1	
	1-13	14-16	17	18+19	20	21	22+23	24	25+26	27-36

687
33.8%

1391
68.5%

129
6.3%

51

40
2.0%

ACT Composite Standard Score
Table Based on 2031

University of Northern Iowa
Office of Admissions
September 1999

Summary of Enrollment of New Iowa Residents Directly From High School

Year	Iowa Public & Non-Public Schools	Iowa State University Fall Enrollment New Non-Transfer Resident		University of Iowa Fall Enrollment New Non-Transfer Resident		University of Northern Iowa Fall Enrollment New Non-Transfer Resident		All Regents Universities Fall Enrollment New Non-Transfer Resident	
	Senior Class Enrollment	Number	Percent	Number	Percent	Number	Percent	Number	Percent
1968	47,890	2,892	6.1	2,675	5.6	2,052	4.3	7,625	16.0
1969	50,829	3,301	6.5	2,422	4.8	2,056	4.1	7,779	15.4
1970	50,461	3,183	6.3	2,023	4.0	1,914	3.8	7,120	14.1
1971	49,350	3,072	6.2	1,793	3.6	1,619	3.3	6,484	13.1
1972	49,506	3,036	6.1	1,735	3.5	1,451	2.9	6,222	12.5
1973	49,558	3,043	6.1	2,055	4.2	1,605	3.2	6,703	13.5
1974	49,312	3,280	6.7	1,967	4.0	1,668	3.4	6,915	14.1
1975	48,195	3,190	6.6	1,990	4.1	1,807	3.8	6,987	14.5
1976	47,315	3,182	6.7	1,871	4.0	1,879	4.0	6,932	14.7
1977	49,908	3,492	7.0	1,935	3.9	2,088	4.2	7,515	15.1
1978	50,152	3,532	7.0	2,071	4.1	1,894	3.8	7,497	14.9
1979	50,441	3,329	6.6	2,146	4.3	2,039	4.0	7,514	14.9
1980	49,311	3,298	6.7	2,492	5.1	2,206	4.5	8,041	16.2
1981	48,269	3,057	6.3	2,709	5.6	2,080	4.3	7,846	16.3
1982	46,956	2,985	6.4	2,864	6.1	2,033	4.3 (3.5)*	7,882	16.8
1983*	44,383	2,722	6.1	2,677	6.0	1,553	3.5	6,952	15.7
1984	41,912	2,770	6.6	2,407	5.7	1,538	3.7	6,715	16.0
1985	40,528	2,914	7.1	2,459	6.1	1,770	4.4	7,143	17.6
1986	38,817	2,825	7.3	2,452	6.3	1,687	4.3	6,964	17.9
1987	39,162	2,611	6.7	2,448	6.3	1,568	4.0	6,627	16.9

Summary of Enrollment of New Iowa Residents Directly From High School									
Year	Iowa Public & Non-Public Schools	Iowa State University Fall Enrollment New Non-Transfer Resident		University of Iowa Fall Enrollment New Non-Transfer Resident		University of Northern Iowa Fall Enrollment New Non-Transfer Resident		All Regents Universities Fall Enrollment New Non-Transfer Resident	
	Senior Class Enrollment	Number	Percent	Number	Percent	Number	Percent	Number	Percent
1988	39,809	2,703	6.8	2,507	6.3	1,684	4.2	6,894	17.3
1989	38,727	2,646	6.8	2,309	6.0	1,781	4.6	6,736	17.4
1990	36,104	2,403	6.7	1,778	4.9	1,869	5.2	6,050	16.8
1991	33,089	2,285	6.9	1,712	5.2	1,845	5.6	5,842	17.7
1992	33,837	2,257	6.7	1,931	5.7	1,572	4.6	5,760	17.0
1993	35,262	2,258	6.4	1,934	5.5	1,709	4.8	5,901	16.7
1994	34,794	2,404	6.9	1,966	5.7	1,770	5.1	6,144	17.7
1995	36,468	2,515	6.9	2,169	5.9	1,891	5.2	6,575	18.0
1996	36,770	2,634	7.2	2,226	6.1	1,900	5.2	6,760	18.4
1997	37,953	2,999	7.9	2,352	6.2	1,810	4.8	7,161	18.9
1998	39,161	2,816	7.2	2,548	6.5	1,876	4.8	7,240	18.5
1999	39,467*	3,040	7.7	2,351	6.0	2,016	5.1	7,407	18.8

* Estimated

NOTE: 61.9% of the 1997 Iowa public high school graduates entered some post-high school institution program in Iowa.
 Of the 23,497 1997 graduates involved in Education/Training, 30.5% enrolled in a Regents University.
 Of the 12,393 1997 graduates enrolled in a 4-year public or private college, 57.8% enrolled in a Regents University
 Of the 8,141 1997 graduates enrolled in a 4-year public college, 88.0% enrolled in a Regents University.

University of Northern Iowa
 Office of Admissions
 September 1999

PROFILES OF NEW DEGREE STUDENTS ENTERING UNIVERSITY OF NORTHERN IOWA DIRECT FROM HIGH SCHOOL

Fall Semesters 1962-1999

HIGH SCHOOL RANK

Percentage of Students in Various Percentile Intervals

Percentile Rank	1962	1963	1964	1965	1966	1967	1968	1969	1970	1971	1972	1973	1974	1975	1976	1977	1978	1979	1980
90-99	18.4	22.0	20.8	20.0	20.7	22.0	21.5	20.2	21.8	21.0	20.7	16.7	19.2	19.5	19.0	15.7	17.3	18.3	17.2
80-89	22.7	20.4	22.6	21.0	22.5	21.4	23.8	21.9	21.0	21.7	18.8	18.4	18.2	17.5	18.1	18.4	16.6	18.3	18.9
70-79	17.9	19.9	20.4	20.0	20.7	19.5	19.5	20.5	19.3	19.2	17.2	17.8	15.0	15.8	15.0	16.9	16.8	18.6	16.3
60-69	15.8	16.8	15.8	18.0	15.6	15.9	16.6	16.2	15.3	14.9	14.8	13.5	14.1	13.5	15.8	14.5	13.7	13.5	14.2
50-59	<u>12.1</u>	<u>12.3</u>	<u>12.4</u>	<u>14.0</u>	<u>14.3</u>	<u>14.2</u>	<u>13.2</u>	<u>13.6</u>	<u>12.7</u>	<u>11.5</u>	<u>13.9</u>	<u>10.3</u>	<u>11.5</u>	<u>11.0</u>	<u>11.1</u>	<u>12.0</u>	<u>12.0</u>	<u>11.5</u>	<u>11.8</u>
Upper Half	86.9	91.4	92.0	93.0	93.8	93.0	94.6	92.4	90.1	88.3	85.4	76.7	78.0	77.3	79.0	77.5	76.4	80.2	78.4
40-49	9.5	5.3	5.6	5.0	4.7	5.3	3.9	5.3	6.3	7.3	7.7	9.1	8.7	9.0	8.7	9.1	10.9	8.1	8.8
30-39	2.0	2.0	1.0	1.0	1.0	1.2	1.0	1.5	2.1	3.1	4.2	6.0	6.3	5.8	5.6	7.4	7.0	5.9	8.0
20-29	1.1	0.7	0.7	0.0	0.3	0.4	0.3	0.4	0.9	1.1	1.5	5.1	3.9	4.8	4.4	4.8	4.1	4.4	3.5
10-19	0.4	0.5	0.5	1.0	0.1	0.1	0.1	0.2	0.4	0.1	0.6	2.3	2.4	2.2	1.5	1.0	1.3	0.9	1.2
0-9	<u>0.1</u>	<u>0.0</u>	<u>0.2</u>	<u>0.0</u>	<u>0.0</u>	<u>0.0</u>	<u>0.1</u>	<u>0.2</u>	<u>0.2</u>	<u>0.0</u>	<u>0.6</u>	<u>0.7</u>	<u>0.7</u>	<u>0.8</u>	<u>0.8</u>	<u>0.1</u>	<u>0.3</u>	<u>0.4</u>	<u>0.1</u>
Lower Half	13.1	8.5	8.0	7.0	6.1	7.0	5.4	7.6	9.9	11.6	14.6	23.2	22.0	22.46	21.0	22.4	23.6	19.7	21.6

54

Percentile Rank	1981	1982	1983	1984	1985	1986	1987	1988	1989	1990	1991	1992	1993	1994	1995	1996	1997	1998	1999
90-99	17.2	16.7	18.8	17.9	16.7	20.6	21.1	18.1	18.3	18.7	18.5	16.5	18.0	18.2	17.7	18.9	17.5	18.0	19.1
80-89	18.1	16.7	16.8	17.9	18.7	18.7	21.3	20.7	20.9	21.4	22.4	20.4	22.7	18.7	19.8	21.0	20.4	22.0	20.6
70-79	15.5	16.0	15.2	17.3	17.9	20.5	20.9	19.1	21.0	19.4	21.3	22.0	21.8	20.6	20.3	19.6	21.2	19.3	20.4
60-69	14.0	14.5	15.1	14.1	14.3	17.3	17.6	17.6	17.8	17.1	17.0	20.1	18.7	19.2	19.2	18.9	17.8	16.8	16.4
50-59	<u>12.2</u>	<u>12.0</u>	<u>12.8</u>	<u>13.5</u>	<u>13.0</u>	<u>12.7</u>	<u>12.6</u>	<u>14.0</u>	<u>13.5</u>	<u>15.3</u>	<u>13.9</u>	<u>13.7</u>	<u>14.0</u>	<u>17.2</u>	<u>16.0</u>	<u>14.3</u>	<u>15.0</u>	<u>15.3</u>	<u>15.0</u>
Upper Half	77.0	75.9	78.7	80.7	80.7	89.8	93.5	89.4	91.5	91.9	93.1	92.7	95.2	94.0	93.0	92.7	91.9	91.4	91.5
40-49	9.5	10.9	10.3	11.2	9.4	6.1	4.4	7.3	5.2	5.8	4.9	5.2	3.3	3.6	4.4	4.7	5.7	5.4	5.4
30-39	7.7	8.6	6.2	4.4	5.9	2.7	1.1	2.1	2.1	1.6	1.5	1.6	1.0	1.6	1.9	1.9	1.9	2.5	2.0
20-29	4.6	3.8	3.5	2.2	2.8	1.1	0.6	0.8	0.8	0.6	0.3	0.4	0.3	0.6	0.4	0.4	0.5	0.6	0.5
10-19	1.0	0.7	0.9	1.2	0.9	0.3	0.3	0.3	0.1	0.2	0.1	0.1	0.2	0.0	0.2	0.2	0.0	0.1	0.5
0-9	<u>0.1</u>	<u>0.1</u>	<u>0.3</u>	<u>0.2</u>	<u>0.4</u>	<u>0.1</u>	<u>0.1</u>	<u>0.1</u>	<u>0.2</u>	<u>0.0</u>	<u>0.1</u>	<u>0.0</u>	<u>0.0</u>	<u>0.1</u>	<u>0.1</u>	<u>0.1</u>	<u>0.0</u>	<u>0.0</u>	<u>0.1</u>
Lower Half	22.9	24.1	21.2	19.2	19.3	10.3	6.5	10.6	8.5	8.2	6.9	7.3	4.8	6.0	7.0	7.3	8.1	8.6	8.5

55

University of Northern Iowa
Office of Admissions
September 1999

charts/c.4

Fall Semesters 1963-1999
American College Test
Percentage of Students in Various ACT Composite Ranges

Composite Standard Score	1963	1964	1965	1966	1967	1968	1969	1970	1971	1972	1973	1974	1975	1976	1977	1978	1979	1980	1981
27 - 36	15.8	14.3	17.0	21.2	20.0	21.7	21.5	22.7	22.9	19.4	17.6	17.4	14.1	13.1	9.9	10.9	10.3	10.3	10.0
25 & 26	17.7	22.6	23.0	19.6	20.8	21.6	21.8	19.7	20.8	17.5	14.9	14.2	14.4	13.0	12.7	11.7	12.5	9.8	11.0
24	10.1	12.4	12.0	11.4	12.1	10.5	11.6	12.3	8.8	11.5	9.9	7.9	7.6	8.9	6.4	7.4	5.7	6.9	7.5
22 & 23	23.3	20.8	21.0	21.6	20.2	20.2	19.2	19.3	18.6	17.7	17.0	15.6	15.3	13.7	13.7	13.7	15.5	15.4	15.0
21	<u>8.5</u>	<u>8.1</u>	<u>8.0</u>	<u>8.1</u>	<u>8.4</u>	<u>7.4</u>	<u>7.7</u>	<u>7.9</u>	<u>7.3</u>	<u>8.7</u>	<u>6.2</u>	<u>7.4</u>	<u>7.2</u>	<u>7.1</u>	<u>7.0</u>	<u>7.8</u>	<u>7.3</u>	<u>6.9</u>	<u>7.8</u>
Score of 21 or Above	75.4	78.2	81.0	81.9	81.5	81.4	81.8	81.9	78.4	74.8	65.6	62.5	58.6	55.8	49.7	51.5	51.3	49.3	51.3
20	13.0	7.6	7.0	7.4	5.5	6.5	5.1	5.4	7.0	5.8	7.0	6.0	6.5	6.5	7.8	6.8	7.0	8.4	7.3
18 & 19	4.8	8.1	8.0	6.6	7.5	7.9	8.3	7.9	9.3	10.7	11.4	12.3	13.0	13.7	13.9	14.5	14.4	14.4	14.8
17	4.9	4.0	2.0	1.7	2.7	1.8	1.7	2.4	2.3	3.5	4.8	3.8	5.7	5.8	6.3	6.0	6.8	7.1	6.2
14 - 16	1.2	1.6	2.0	2.0	2.1	2.2	2.6	1.9	2.4	4.4	7.8	10.5	11.1	12.1	13.8	14.1	14.0	13.1	13.2
1 - 13	<u>0.5</u>	<u>0.5</u>	<u>0.0</u>	<u>0.3</u>	<u>0.7</u>	<u>0.2</u>	<u>0.5</u>	<u>0.5</u>	<u>0.6</u>	<u>0.7</u>	<u>3.4</u>	<u>4.9</u>	<u>5.2</u>	<u>6.1</u>	<u>8.5</u>	<u>7.1</u>	<u>6.5</u>	<u>7.8</u>	<u>6.8</u>
Score of 20 or Below	24.4	21.8	19.0	18.0	18.5	18.6	18.2	18.1	21.6	25.1	34.4	37.5	41.5	44.2	50.3	48.5	48.7	50.8	48.3

Composite Standard Score	1982	1983	1984	1985	1986	1987	1988	1989	1990	1991	1992	1993	1994	1995	1996	1997	1998	1999	2000
27 - 36	11.2	11.6	11.4	11.0	15.0	12.0	12.3	12.3	19.9	15.1	15.7	16.3	17.0	15.9	18.5	17.1	18.8	16.3	
25 & 26	10.7	11.4	10.5	11.9	14.8	13.6	13.2	12.8	15.0	14.9	15.5	15.4	15.1	15.9	15.2	17.4	16.5	16.6	
24	6.4	5.8	7.1	8.1	9.0	9.4	8.3	7.7	9.8	10.4	10.0	10.0	10.3	10.1	9.3	9.7	8.9	9.7	
22 & 23	15.7	16.8	16.8	18.9	18.4	20.0	20.6	20.2	17.6	21.4	21.5	22.5	22.9	23.0	24.4	22.7	22.5	21.5	
21	<u>7.5</u>	<u>8.0</u>	<u>8.4</u>	<u>9.8</u>	<u>8.5</u>	<u>9.5</u>	<u>8.9</u>	<u>8.4</u>	<u>13.8</u>	<u>11.8</u>	<u>10.9</u>	<u>10.8</u>	<u>10.8</u>	<u>10.4</u>	<u>10.2</u>	<u>8.9</u>	<u>10.8</u>	<u>10.4</u>	
Score of 21 or Above	51.5	53.6	54.2	59.7	65.6	64.5	63.3	61.5	76.1	73.6	73.6	75.0	76.0	75.3	77.5	75.8	77.5	74.5	
20	7.4	7.2	8.9	8.7	7.3	7.7	8.3	8.7	6.7	9.6	10.3	10.0	8.8	8.6	8.1	9.0	8.8	8.9	
18 & 19	13.8	13.7	15.0	12.8	11.9	12.9	13.2	13.4	12.7	12.8	13.0	11.2	10.9	11.5	10.7	11.5	10.3	11.8	
17	7.1	5.8	6.5	5.4	4.3	3.9	4.6	5.3	3.1	2.4	2.1	2.4	2.3	2.8	2.0	2.0	2.1	2.9	
14 - 16	13.2	13.5	10.6	9.5	8.0	7.8	8.3	7.8	1.4	1.5	1.0	1.4	1.9	1.8	1.6	1.7	1.2	1.8	
1 - 13	<u>6.9</u>	<u>6.2</u>	<u>4.7</u>	<u>3.8</u>	<u>2.8</u>	<u>3.0</u>	<u>2.3</u>	<u>3.2</u>	<u>0.0</u>	<u>0.1</u>	<u>0.0</u>	<u>0.0</u>	<u>0.0</u>	<u>0.0</u>	<u>0.0</u>	<u>0.0</u>	<u>0.1</u>	<u>.1</u>	
Score of 20 or Below	48.4	46.4	45.7	40.3	34.4	35.3	36.7	38.5	23.9	26.4	26.4	25.0	24.0	24.7	22.5	24.2	22.5	25.5	

Note: Enhanced ACT beginning with 1990

University of Northern Iowa
Office of Admissions
September 1999

**Comparison of ACT Composite Score
For Freshmen Students Entering Fall Term
In Selected Years Between 1960-1999**

	1960 *	1969	1979	1984	1985	1986	1987	1988	1989	1990	1991	1992	1993	1994	1995	1996	1997	1998	1999
Mean Composite Score	22.0	24.0	20.6	21.0	21.3	22.1	21.8	21.8	21.6	23.1	22.8	22.9	23.0	23.1	23.0	23.2	23.6	23.3	23.0
Percent Students With Score Below 17	6.7	3.1	20.5	15.3	13.4	10.8	10.8	10.6	11.1	4.5	4.0	3.1	1.4	1.9	1.9	1.6	1.7	1.2	1.9
Percent Students With Score 21 and Above	63.7	81.8	51.3	54.2	59.8	65.6	65.6	63.3	61.5	76.1	73.6	73.6	75.0	76.0	75.3	77.5	75.8	77.5	74.5

* The first year that ACT was required of freshmen entering UNI
Note: Enhanced ACT beginning with 1990

**Percentage Distribution by ACT Standard Composite Score and High School Rank in Class
For Students New From High School Entering Fall 1973 Through Fall 1999
For Whom Both ACT Score and Rank Available**

	Fall 1973 N=1488	Fall 1974 N=1543	Fall 1975 N=1596	Fall 1976 N=1713	Fall 1977 N=1815	Fall 1978 N=1863	Fall 1979 N=1899	Fall 1980 N=1892	Fall 1981 N=1978
Top 10% Rank ACT Composite 27 & above	(125) 8.4	(142) 9.2	(139) 8.7	(140) 8.2	(100) 5.5	(117) 6.3	(123) 6.5	(109) 5.8	(108) 5.4
Top 30% Rank ACT Composite 24 & above	33.5	31.7	29.4	28.0	23.6	24.0	24.0	21.8	23.2
Top 50% Rank ACT Composite 21 & above	58.7	55.9	52.9	51.0	45.1	46.3	46.7	45.1	46.7
Top 50% Rank ACT Composite 20 & below	18.9	21.6	26.4	28.7	33.9	30.6	33.8	33.6	30.9
Lowest 50% Rank ACT Composite 21 & above	7.9	6.7	5.8	5.0	4.9	5.4	4.4	3.9	4.9
Lowest 50% Rank ACT Composite 20 & below	14.5	15.8	14.8	15.4	16.1	17.7	15.1	17.5	17.4
	Fall 1982 N=1846	Fall 1983 N=1769	Fall 1984 N=1702	Fall 1985 N=1923	Fall 1986 N=1876	Fall 1987 N=1802	Fall 1988 N=1874	Fall 1989 N=1986	Fall 1990 N=2062
Top 10% Rank ACT Composite 27 & above	(114) 6.2	(130) 7.3	(116) 6.8	(115) 6.0	(165) 8.8	(133) 7.6	(122) 6.5	(148) 7.5	(213) 10.3
Top 30% Rank ACT Composite 24 & above	23.1	24.1	23.7	25.0	31.7	29.3	26.5	27.0	35.6
Top 50% Rank ACT Composite 21 & above	46.1	47.9	48.6	53.1	60.8	61.9	57.4	57.5	71.3
Top 50 Rank ACT Composite 20 & below	30.0	31.4	32.8	28.1	29.1	32.0	32.1	34.1	20.7
Lowest 50% Rank ACT Composite 21 & above	5.5	5.5	6.0	6.6	4.8	2.9	5.9	3.9	4.7
Lowest 50% Rank ACT Composite 20 & below	18.3	15.2	12.6	12.2	5.3	3.2	4.6	4.4	3.2
	Fall 1991 N=1971	Fall 1992 N=1683	Fall 1993 N=1803	Fall 1994 N=1821	Fall 1995 N=1951	Fall 1996 N=1926	Fall 1997 N=1858	Fall 1998 N=1924	Fall 1999 N=2031
Top 10% Rank ACT Composite 27 & above	(174) 8.8	(136) 8.1	(151) 8.4	(148) 8.1	(156) 8.0	(170) 8.8	(154) 8.3	(180) 9.4	(179) 8.8
Top 30% Rank ACT Composite 24 & above	33.1	32.0	33.9	31.9	32.6	33.1	34.7	34.3	33.8
Top 50% Rank ACT Composite 21 & above	69.8	69.1	71.8	72.4	70.3	72.3	70.1	70.9	68.5
Top 50% Rank ACT Composite 20 & below	23.4	23.6	23.4	21.7	22.9	20.4	21.9	20.7	23.2
Lowest 50% Rank ACT Composite 21 & above	3.8	4.2	3.1	4.2	5.1	5.8	6.2	6.6	6.3
Lowest 50% Rank ACT Composite 20 & below	3.0	3.1	1.7	1.7	1.7	1.5	1.8	1.8	2.0

**NUMBER OF NEW PART-TIME STUDENTS DIRECTLY FROM HIGH SCHOOL AS A PERCENT OF TOTAL
NEW STUDENTS ENTERING UNI DIRECTLY FROM HIGH SCHOOL FOR A FALL TERM**

	1969	1970	1971	1972	1973	1974	1975	1976	1977	1978	1979	1980	1981	1982	1983	1984
Part-time*	87	95	86	94	162	124	137	149	143	142	158	165	161	218	258	379*
Total #	2077	1935	1645	1471	1662	1747	1866	1929	2156	1943	1976	2154	1998	1968	1989	1925
Percent	4.2	4.9	5.2	6.4	9.7	7.1	7.3	7.7	6.6	7.3	8.0	7.7	8.1	11.1	13.0	19.7

	1985	1986	1987	1988	1989	1990	1991	1992	1993	1994	1995	1996	1997	1998	1999
Part-time*	346*	186*	157*	151*	170*	137*	136*	164*	117*	121*	118*	115*	113*	98	114
Total #	2137	2019	1853	1996	2097	2163	2111	1837	1948	2000	2154	2169	2077	2126	2294
Percent	16.2	9.2	8.5	7.6	8.1	6.3	6.4	8.9	6.0	6.1	5.5	5.3	5.4	4.6	5.0

*Includes students enrolled in required non-credit developmental courses in English and/or mathematics who have a contact load equal to that of full-time students.

Fall 1984 - 153 students
 Fall 1985 - 127 students
 Fall 1986 - 48 students
 Fall 1987 - 50 students
 Fall 1988 - 27 students

Fall 1989 - 20 students
 Fall 1990 - 22 students
 Fall 1991 - 36 students
 Fall 1992 - 11 students
 Fall 1993 - 1 student

Fall 1994 - 9 students
 Fall 1995 - 5 students
 Fall 1996 - 4 students
 Fall 1997 - 10 students
 Fall 1998 - 0 students

Fall 1999 - 0 students

Total includes new unclassified students

University of Northern Iowa
 Office of Admissions
 September 1999

Entering Freshmen First Semester 1990-91 to 1999-2000

ACT Composite Score	1990-91		1991-92		1992-93		1993-94		1994-95		1995-96		1996-97		1997-98		1998-99		1999-2000			
	#	%	#	%	#	%	#	%	#	%	#	%	#	%	#	%	#	%	#	%		
36	0		0		0		0		0		0		0		0		0		0		0	
35	1	0.05	0		0		0		0		1	0.05	0		1	0.05	0		0		0	
34	3	0.14	0		1	0.06	2	0.11	2	0.11	1	0.05	0		0		0		0		1	.05
33	3	0.14	6	0.31	1	0.06	3	0.17	4	0.22	3	0.15	7	0.35	3	0.16	7	0.35	8		8	.37
32	15	0.71	9	0.46	9	0.54	11	0.61	11	0.59	7	0.35	14	0.69	15	0.78	13	.65	14		14	.66
31	25	1.18	21	1.08	18	1.08	18	1.00	22	1.18	21	1.04	24	1.19	23	1.20	30	1.51	15		15	.70
30	30	1.42	39	2.01	34	2.04	38	2.10	32	1.72	39	1.93	55	2.73	48	2.50	52	2.61	48		48	2.25
29	85	4.02	50	2.58	42	2.52	48	2.65	61	3.28	61	3.02	65	3.22	62	3.22	71	3.57	65		65	3.04
28	105	4.97	76	3.92	69	4.14	72	3.98	82	4.42	80	3.97	90	4.46	76	3.95	88	4.42	88		88	4.12
27	148	7.00	93	4.79	87	5.22	103	5.70	101	5.44	108	5.35	117	5.80	102	5.30	114	5.73	109		109	5.11
26	138	6.53	127	6.54	106	6.36	132	7.30	131	7.05	141	6.99	138	6.85	157	8.16	145	7.28	163		163	7.63
25	176	8.33	163	8.40	153	9.18	147	8.13	149	8.02	179	8.87	169	8.38	178	9.25	184	9.24	192		192	8.99
24	204	9.65	202	10.41	166	9.96	180	9.96	191	10.29	204	10.11	187	9.28	187	9.72	178	8.94	207		207	9.70
23	181	8.56	190	9.79	190	11.40	200	11.06	211	11.36	236	11.70	232	11.51	218	11.33	220	11.05	205		205	9.60
22	191	9.04	225	11.59	169	10.14	206	11.39	214	11.52	228	11.30	260	12.90	218	11.33	227	11.40	253		253	11.85
21	289	13.67	228	11.75	181	10.86	196	10.84	200	10.77	210	10.41	205	10.17	171	8.89	215	10.80	223		223	10.44
20	143	6.76	186	9.58	172	10.32	180	9.96	164	8.83	173	8.58	164	8.13	173	8.99	176	8.84	190		190	8.90
19	172	8.14	145	7.47	130	7.80	115	6.36	126	6.79	136	6.74	125	6.20	134	6.96	108	5.43	139		139	6.51
18	100	4.73	103	5.31	87	5.22	88	4.87	76	4.09	95	4.71	90	4.46	88	4.57	97	4.87	113		113	5.29
17	71	3.36	47	2.42	35	2.10	43	2.38	44	2.37	56	2.78	41	2.03	38	1.98	42	2.11	61		61	2.86
16	21	0.99	16	0.82	11	0.66	15	0.83	25	1.35	25	1.24	22	1.09	20	1.04	13	.65	23		23	1.08
15	6	0.28	9	0.46	5	0.30	8	0.44	8	0.43	6	0.30	5	0.25	8	0.42	7	.35	10		10	.47
14	6	0.28	4	0.21	0		2	0.11	3	0.16	6	0.30	5	0.25	4	0.21	3	.15	6		6	.28
13	0		1	0.05	0		1	0.06	0		1	0.05	1	0.05	0		0		1		1	.05
12	1	0.05	0		0		0		0		0		0		0		1	.05	1		1	.05
11	0		1	0.05	0		0		0		0		0		0		0		0		0	
10	0		0		0		0		0		0		0		0		0		0		0	
9	0		0		0		0		0		0		0		0		0		0		0	
8	0		0		0		0		0		0		0		0		0		0		0	
7	0		0		0		0		0		0		0		0		0		0		0	
6	0		0		0		0		0		0		0		0		0		0		0	
5	0		0		0		0		0		0		0		0		0		0		0	
4	0		0		0		0		0		0		0		0		0		0		0	
3	0		0		0		0		0		0		0		0		0		0		0	
2	0		0		0		0		0		0		0		0		0		0		0	
1	0		0		0		0		0		0		0		0		0		0		0	
Median	23.3		23.0		23.2		23.3		23.3		23.3		23.4		23.5		23.5		23.2			
Mean	23.1		22.8		22.9		23.0		23.1		23.0		23.2		23.6		23.3		23.0			
Number	2114		1941		1666		1808		1857		2017		2016		1924		1991		2135			

69

Distribution by Curriculum Enrolled Freshmen New From High School Fall 1999

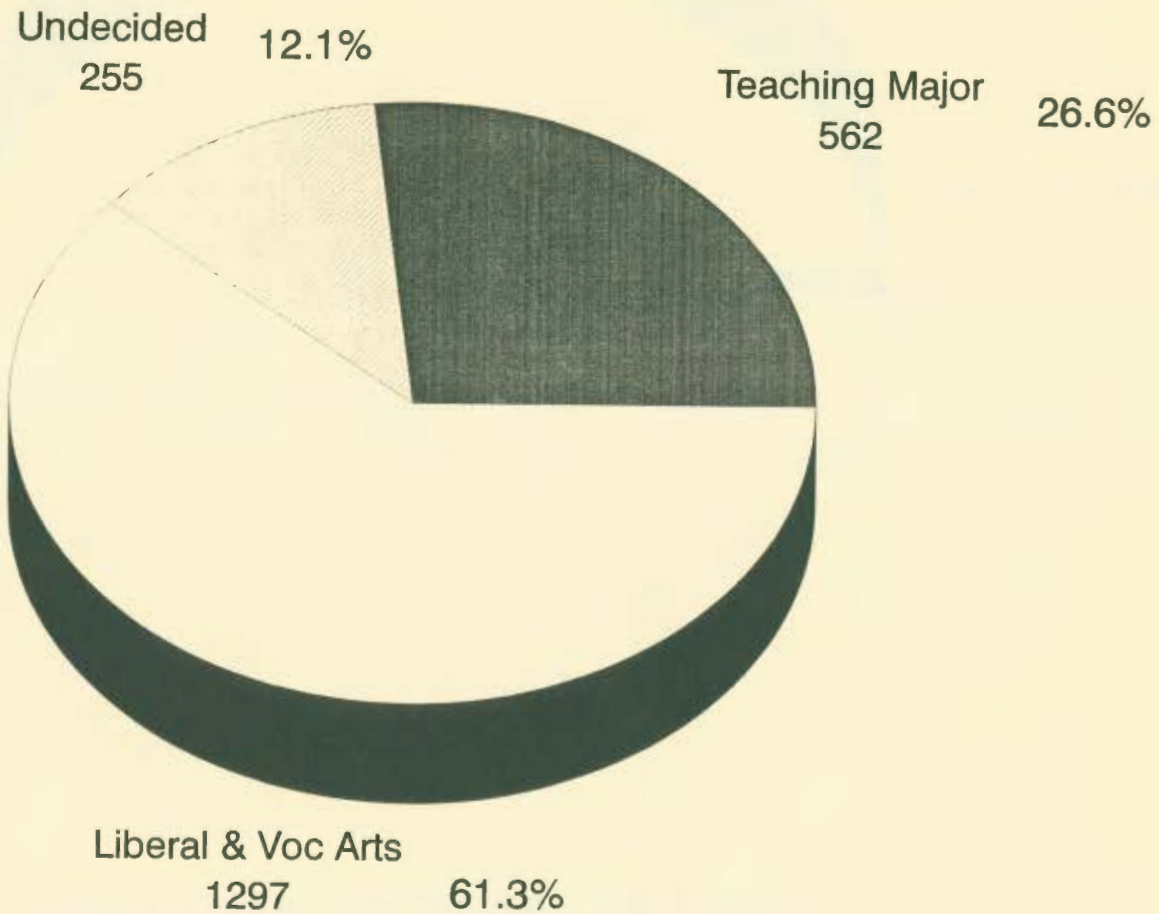

Table based on 2114

University of Northern Iowa
Office of Admissions
September 1999

Part-Time Students New From High School Percent of Total Enrolled Freshmen New from High School Fall 1999

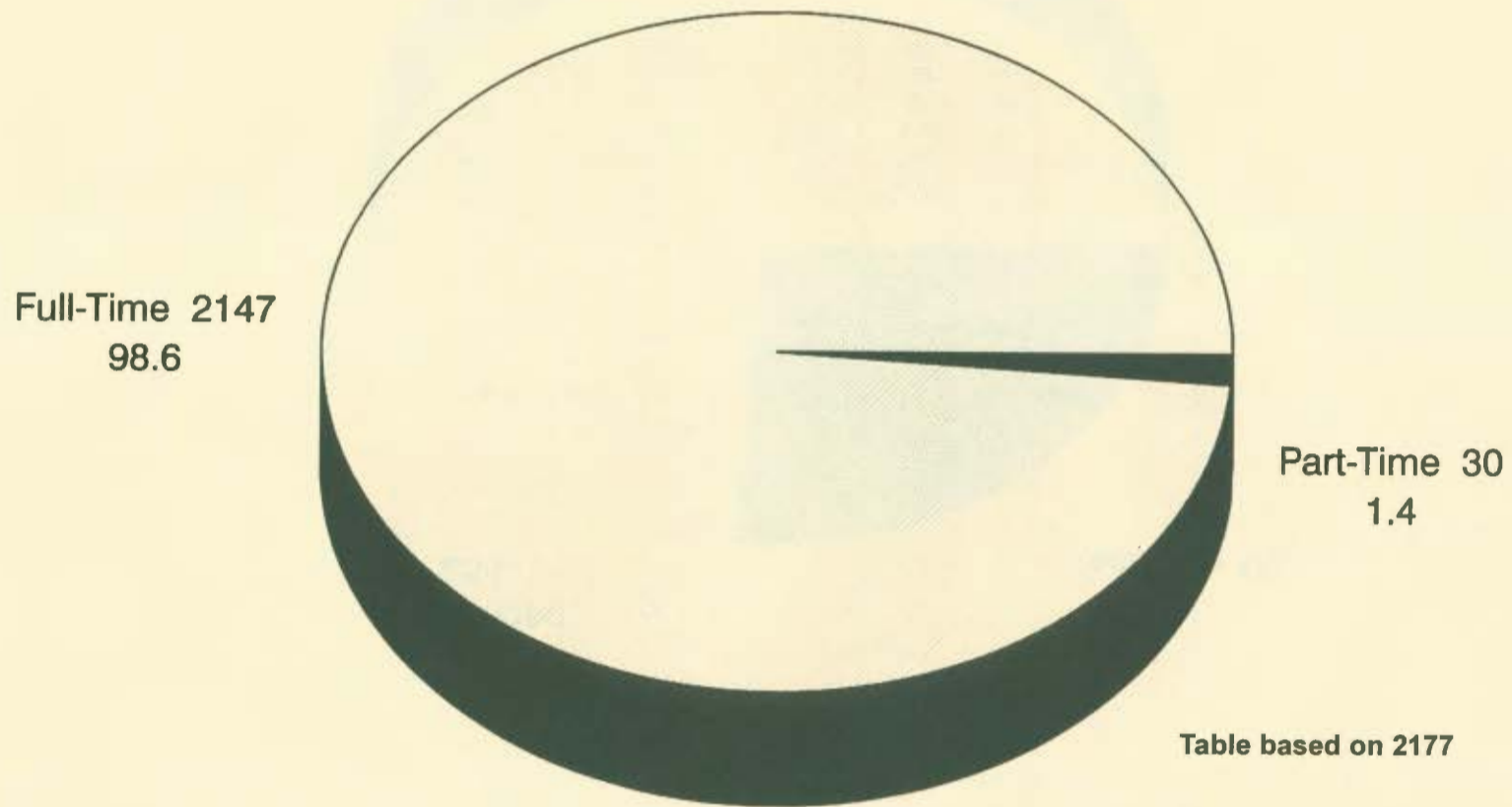

Table based on 2177

University of Northern Iowa
Office of Admissions
September 1999

**DISTRIBUTION BY CURRICULUM OF ENROLLED STUDENTS
NEW FROM HIGH SCHOOL FALL 1972 THROUGH FALL 1999**

		1972	1973	1974	1975	1976	1977	1978	1979	1980	1981	1982	1983	1984	1985	1986
Teaching Major	Number	721	678	650	734	674	724	651	540	595	475	402	421	426	511	466
	Percent	48.5	40.9	37.2	39.3	34.9	33.6	33.5	25.9	27.8	23.9	21.0	22.6	24.0	25.7	23.8
L.A. Major	Number	652	897	989	1031	1229	1429	1277	1548	1547	1456	1157	1094	1068	1242	1293
	Percent	43.9	54.1	56.7	55.3	63.7	66.3	65.7	74.1	72.2	73.3	60.5	58.8	60.2	62.3	66.2
No Indication	Number	113	83	106	101	26	3	15	0	0	55	353*	346*	281*	239*	195*
	Percent	7.6	5.0	6.1	5.4	1.4	0.1	0.8	0.0	0.0	2.8	18.5	18.6	15.8	12.0	10.0

		1987	1988	1989	1990	1991	1992	1993	1994	1995	1996	1997	1998	1999
Teaching Major	Number	389	399	475	488	457	412	393	402	441	454	498	534	562
	Percent	22.1	20.1	23.4	23.3	22.5	23.9	21.2	21.1	21.6	22.1	25.4	26.4	26.6
L.A. Major	Number	1229	1337	1311	1364	1284	1125	1211	1193	1315	1380	1194	1234	1297
	Percent	68.2	69.2	64.6	65.2	63.3	65.1	65.4	62.7	64.3	67.3	61.0	61.0	61.3
No Indication	Number	174*	207*	242*	240*	288*	190*	249*	307*	288*	217*	265*	255*	255*
	Percent	9.7	10.7	11.9	11.5	14.2	11.0	13.4	16.2	14.1	10.6	13.5	12.6	12.1

* Undeclared, but may have indicated teaching or Liberal Arts.

University of Northern Iowa
Office of Admissions
September 1999

**2114 New Degree Students Entering UNI Directly From High School Fall 1999
By Major Interest as Indicated on Application for Admission**

COLLEGE OF BUSINESS	Teach	Liberal Arts	Total
Economics		5	5
Business Teaching	16		16
Management	1	162	163
Accounting		170	170
Marketing		69	69
Mgmt. Information Systems		34	34
Finance		57	57
TOTAL	17	497	514

COLLEGE OF EDUCATION	Teach	Liberal Arts	Total
Early Childhood	23		23
Elementary Ed	291	2	293
Middle School/Jr High	17		17
Special Ed	15		15
Health		14	14
Physical Ed	15		15
Leisure Services		5	5
TOTAL	361	21	382

COLLEGE OF HUMANITIES & FINE ARTS	Teach	Liberal Arts	Total
Communication/Theatre Arts	6	26	32
Theatre		17	17
Comm/Electronic Media		20	20
Public Relations		29	29
Communicative Disorders		16	16
Music	34	10	44
Performance		20	20
Art	17	45	62
English	19	15	34
TESOL	3		3
Study of Religion		1	1
Philosophy		1	1
Modern Language		1	1
French	2		2
German	2		2
Spanish	5	2	7
TOTAL	88	203	291

COLLEGE OF SOCIAL & BEHAVIORAL SCIENCE	Teach	Liberal Arts	Total
Design, Family & Consumer		22	22
Psychology	11	100	111
Social Work		21	21
Social Science	11		11
Political Science	1	6	7
Public Admin		1	1
History	28	8	36
Geography		1	1
Sociology	2	3	5
Criminology		40	40
Anthropology	1	3	4
TOTAL	54	205	259

COLLEGE OF NATURAL SCIENCE	Teach	Liberal Arts	Total
Graphic Comm		14	14
Industrial Tech	7	27	34
Mathematics	23	7	30
Computer Science		59	59
Computer Info Syst		9	9
Science	3	1	4
Science: Phy Therapy		24	24
Science: Med Tech		1	1
All Sciences	4		4
Biology	4	72	76
Chemistry		14	14
Geology		2	2
Earth Science		6	6
Physics	1	12	13
TOTAL	42	248	290

MISCELLANEOUS	Teach	Liberal Arts	Total
Individual, General & Liberal		13	13
Pre-Professional		106	106
Joint Program Majors		4	4
Deciding	6	249	255
TOTAL	6	372	378

	Deciding	Teach	Liberal Arts	Total
GRAND TOTAL	255	562	1297	2114

**Pre-Professional Prospective Major Areas as Indicated
On Application For Admission by New Enrolled Students
Entering Directly From High School Fall 1999**

Major Areas	Number
Dentistry	6
Engineering	5
Law	14
Medicine	38
Mortuary Science	1
Nursing	21
Optometry	8
Pharmacy	7
Veterinary Medicine	6
Total Pre-Professional	106

University of Northern Iowa
Office of Admissions
September 1999

tables\t.4

**Section II: New Students Entering
UNI Fall Semester 1999**

**Part B: Transfers from Other
Colleges and Universities**

New Transfer Degree Students Entering UNI Fall 1999

1114 Total two- and four-year college transfers

790	70.9%	Iowa two-year colleges
196	17.6%	Iowa four-year colleges
128	11.5%	Out-of-state two- and four-year colleges

790 Total Iowa two-year college transfers (public and private)

461	58.4%	Public with 30 or more transfers Hawkeye Community College (164) North Iowa Area Community College (128) Kirkwood Community College (120) Iowa Central Community College - Ft. Dodge (51)
314	39.7%	Public with fewer than 30 transfers
15	1.9%	Private

196 Total Iowa four-year colleges (public and private)

94	48.0%	University of Iowa (53) Iowa State University (41)
50	25.5%	Private with 6 or more transfers Wartburg (17), Grandview, Simpson, Upper Iowa (7), Buena Vista (6), University of Dubuque (6)
52	26.5%	Private with fewer than 6 transfers

128 Total out-of-state two- and four-year colleges

38	29.7%	Out-of-state two-year colleges
90	70.3%	Out-of-state four-year colleges

* These statistics do not include unclassified students or students entering directly from high school who have attended college before registering at UNI.

University of Northern Iowa
Office of Admissions
September 1999

New Two-Year College Transfers University of Northern Iowa

Page 1 of 2	Coll Code	Fall 1983	Fall 1984	Fall 1985	Fall 1986	Fall 1987	Fall 1988	Fall 1989	Fall 1990	Fall 1991	Fall 1992	Fall 1993	Fall 1994	Fall 1995	Fall 1996	Fall 1997	Fall 1998	Fall 1999
Area I																		
NE Iowa Comm Coll Tech School, Calmar	110IA	1	2	4	4	5	1	3	6	9	4	7	7	9	10	14	15	16
NE Iowa Comm Coll Tech School, Dubuque	109IA	2	0	1	0	1	4	1	2	8	6	10	17	18	20	24	22	28
Area II																		
North Iowa Area Comm Coll, Mason City	157IA	76	80	80	124	95	120	134	145	170	134	97	123	145	125	108	94	128
Area III																		
Iowa Lakes Comm Coll, Estherville	131IA	8	19	21	11	11	19	12	25	29	19	13	15	24	22	30	15	28
Iowa Lakes Comm Coll, Emmetsburg	129IA	0	3	6	5	7	2	5	6	6	9	2	13	6	11	11	13	14
Area IV																		
NW Iowa Tech Coll, Sheldon	177IA	0	2	0	0	1	0	1	0	2	1	1	0	1	2	5	3	7
Area V																		
Iowa Central Comm Coll, Fort Dodge	133IA	37	70	41	34	35	32	62	29	62	42	48	31	30	30	44	46	51
Iowa Central Comm Coll, Eagle Grove	125IA	0	2	0	0	1	0	3	0	0	2	0	3	3	0	1	1	1
Iowa Central Comm Coll, Storm Lake	126IA														1	0	0	3
Iowa Central Comm Coll, Webster City	195IA	12	9	8	2	5	12	8	9	13	10	8	11	10	10	10	5	5
Area VI																		
Marshalltown Comm Coll, Marshalltown	153IA	37	30	27	29	37	30	37	46	38	38	29	40	40	31	24	27	12
Ellsworth Comm Coll, Iowa Falls	127IA	42	44	42	51	50	36	43	57	41	40	38	30	16	35	36	33	26
Area VII																		
Hawkeye Community College, Waterloo	192IA	38	41	30	43	25	31	24	29	21	21	38	70	110	103	145	138	164
Area IX																		
Eastern Iowa Comm Coll, Clinton	113IA	6	9	5	10	10	4	9	11	14	8	14	7	12	12	15	7	7
Eastern Iowa Comm Coll, Muscatine	166IA	9	4	12	11	4	8	9	15	21	12	14	16	16	8	9	12	11
Scott Comm Coll, Bettendorf	119IA	7	8	7	11	13	14	24	23	19	23	21	36	36	19	21	23	28
Area X																		
Kirkwood Comm Coll, Cedar Rapids	107IA	33	61	84	75	49	75	129	126	135	124	100	96	111	87	117	113	120
Kirkwood Comm Coll, Iowa City	105IA													2	4	2	1	3

Page 2 of 2	Coll Code	Fall 1983	Fall 1984	Fall 1985	Fall 1986	Fall 1987	Fall 1988	Fall 1989	Fall 1990	Fall 1991	Fall 1992	Fall 1993	Fall 1994	Fall 1995	Fall 1996	Fall 1997	Fall 1998	Fall 1999	
Area XI																			
Des Moines Area Comm Coll, Ankeny		1011A	31	34	38	27	36	49	31	65	48	54	44	51	43	46	31	44	29
Des Moines Area Comm Coll, Boone		1021A	10	5	10	8	6	9	7	5	3	4	0	4	8	6	7	4	6
Des Moines Area Comm Coll, Carroll		1031A												7	9	6	5	7	
Area XII																			
Western Iowa Comm Coll, Sioux City		1791A	0	2	1	1	1	1	1	1	2	0	2	2	5	5	5	15	11
Area XIII																			
Iowa Western Comm Coll, Council Bluffs		1171A	9	6	7	8	0	5	4	7	5	5	4	8	4	7	4	5	4
Iowa Western Comm Coll, Clarinda		1111A	3	3	1	0	2	1	0	1	5	0	0	0	2	1	0	0	2
Area XIV																			
Southwestern Comm Coll, Creston		1181A	6	5	7	6	4	4	7	7	11	13	10	13	14	8	9	11	6
Area XV																			
Indian Hills Comm Coll, Centerville		1081A	6	4	2	0	1	8	6	4	9	3	5	4	5	3	8	3	7
Indian Hills Comm Coll, Ottumwa		1151A	16	16	14	23	16	15	20	26	32	40	35	33	22	33	36	32	25
Area XVI																			
Southeastern Comm Coll, W Burlington		1061A	2	13	1	2	1	8	9	4	7	12	12	19	27	25	25	17	25
Southeastern Comm Coll, Keokuk		1471A	4	0	2	6	2	4	1	4	3	2	2	3	2	0	10	0	2
Private Two-Year Colleges																			
American Institute of Business, Des Moines		2011A							1	1	0	1	0	0	0	0	1	1	1
American Institute of Commerce, Cedar Falls		2021A															2	2	
Hamilton College		2031A																	1
*Ottumwa Heights Coll, Ottumwa							1		1										
**Palmer Junior Col, Davenport																			
Waldorf Coll, Forest City		2911A	20	24	33	24	32	24	25	45	38	31	21	23	42	19	29	24	12
***Sioux Empire, Hawarden			0	0	2														
Other Colleges/Nursing Schools									1	0	0	1	0	1	0	0	0		

* Merged with Indian Hills Community College, Ottumwa

** Merged with Scott Community College

*** Discontinued colleges

These statistics do not include unclassified students or students entering directly from high school who have attended college before registering at UNI.

**Number of New Part-Time Transfer Students as Percent of Total
New Transfer Students Entering UNI Fall Term**

	1969	1970	1971	1972	1973	1974	1975	1976	1977	1978	1979	1980	1981	1982	1983	1984
Part-time	38	44	53	53	111	98	127	127	187	155	183	152	166	93	98	107
Total	795	661	838	782	780	785	822	944	913	984	911	861	832	828	751	851
Percent	4.8	6.7	6.3	6.8	14.2	12.5	15.5	13.5	20.5	15.8	20.1	17.7	20.0	11.2	13.0	12.6
	1985	1986	1987	1988	1989	1990	1991	1992	1993	1994	1995	1996	1997	1998	1999	
Part-time*	98*	106*	93*	98*	117*	138*	136*	119*	87*	89*	122*	116*	114*	95*	105	
Total	811	829	717	825	969	1098	1095	987	918	1001	1118	1049	1087	1065	1114	
Percent	12.0	12.8	12.9	11.9	12.1	12.6	12.4	12.1	9.5	8.9	10.9	11.1	10.5	8.9	9.4	

* Includes students enrolled in required non-credit developmental courses in English and/or mathematics who have a contact load equal to that of full-time students.

1985 - 7 students	1990 - 14 students	1995 - 6 students
1986 - 15 students	1991 - 11 students	1996 - 8 students
1987 - 8 students	1992 - 7 students	1997 - 3 students
1988 - 7 students	1993 - 8 students	1998 - 0 students
1989 - 5 students	1994 - 4 students	1999 - 0 students

**Section II: New Students Entering
UNI Fall Semester 1999**

Part C: New Graduate Students

NEW GRADUATE STUDENTS FALL 1999 BY MAJOR AREA

MAJOR	CODE	Enrolled			Not Enrolled			Total		
		M	W	T	M	W	T	M	W	T
Non-degree	090	34	76	110	12	21	33	46	97	143
Business Adm.	157	19	10	29	17	12	29	36	22	58
Post Sec.Ed:Stu Aff	170	3	9	12		10	10	3	19	22
Education (C&I)	201	6	4	10				6	4	10
Educ. Leadership	206		1	1	3	1	4	3	2	5
Early Childhood Ed	210					2	2		2	2
Elem Education	212	1	4	5		1	1	1	5	6
Educ of Gifted	215					2	2		2	2
Elem Reading/Lang	217		2	2		2	2		4	4
Mid Sch/Jr H Sch Ed	220		1	1					1	1
Reading Educ	230					1	1		1	1
Secondary Reading	234					1	1		1	1
Special Education	240	3	8	11	3	8	11	6	16	22
Adv St Cert/Ed Adm	26C	3	1	4	2	2	4	5	3	8
Principalship	268	28	7	35	2	4	6	30	11	41
Comm & Trng Tech	27A	1	2	3	1		1	2	2	4
Educ. Tech	277	1	6	7	4	4	8	5	10	15
School Counseling	285	1	1	2	1	4	5	2	5	7
Mental Hlth Couns	288		6	6	1	8	9	1	14	15
Educ Psychology	290		5	5	1	10	11	1	15	16
Educ Psy-Schl Psy	293	1	3	4				1	3	4
Ed Psych-Tchg	297		2	2		1	1		3	3
Doctor of Ind Tech	332		1	1	1		1	1	1	2
Technology	349	3	1	4	5		5	8	1	9
Sch Lib Media Study	353		8	8					8	8
Psychology	400	2	10	12	8	21	29	10	31	41
Health Education	411		2	2		4	4		6	6
Physical Education	420	10	7	17	5	6	11	15	13	28
Leis Svc:Yth Ag Adm	44A		8	8		1	1		9	9
Leis Svc:Prog Mgmt	44P		1	1	2	1	3	2	2	4
Comm. Studies	480	6	9	15	2	5	7	8	14	22
Theater	490	2	1	3				2	1	3
Speech Pathology	511	1	11	12		43	43	1	54	55
Audiology	515		6	6	1	12	13	1	18	19
Music	520		2	2		1	1		3	3
Music Education	521				3	2	5	3	2	5
Composition Theory	522				1		1	1		1
Music History	523				1		1	1		1
Performance	524	1	2	3	2	4	6	3	6	9
Conducting	527	1		1	1		1	2		2
Piano Perf & Ped	52P					1	1		1	1
Jazz Pedagogy	560	1		1				1		1
Art	600	1	2	3		2	2	1	4	5
English	620		5	5	4	4	8	4	9	13
Tchg Eng/Spk Other	629	4	8	12	7	14	21	11	22	33
Women's Studies	685		1	1	1	6	7	1	7	8

NEW GRADUATE STUDENTS FALL 1999 BY MAJOR AREA

MAJOR	CODE	Enrolled			Not Enrolled			Total		
		M	W	T	M	W	T	M	W	T
TESOL/French	692		1	1					1	1
TESOL/German	694		1	1					1	1
TESOL/Spanish	698		5	5		1	1		6	6
Major in Two Lang	700					1	1		1	1
French	720	1	2	3		2	2	1	4	5
German	740	1	2	3				1	2	3
Spanish	780	2	2	4		1	1	2	3	5
Mathematics	800	1		1	2	1	3	3	1	4
Computer Sci Ed	812	1		1	4		4	5		5
Computer Science	813	2		2	3	1	4	5	1	6
Science Educ	82S		1	1	1		1	1	1	2
Science Educ	821	1	2	3				1	2	3
Envir Science/Tech	830	1	5	6	1	3	4	2	8	10
Biology	84S	1	3	4	2		2	3	3	6
Biology	845	1	1	2	2	1	3	3	2	5
Chemistry	865		1	1	1	2	3	1	3	4
Political Science	940	3	2	5	2	1	3	5	3	8
Public Policy	950	4	6	10	2	1	3	6	7	13
History	960	3	1	4	1	2	3	4	3	7
Geography	970	4	1	5	2	1	3	6	2	8
Sociology	980	1		1	3	1	4	4	1	5
TOTALS		160	269	429	117	240	357	277	509	786

**IOWA
NEW GRADUATE STUDENTS FALL 1999
BY BACHELORS DEGREE COLLEGE**

<u>COLLEGE</u>	<u>MEN</u>	<u>WOMEN</u>	<u>TOTAL</u>
Iowa State University	3	10	13
University of Northern Iowa	63	92	155
University of Iowa	9	15	24
Briar Cliff College		1	1
Buena Vista College	2	2	4
Central College	1	2	3
Clarke College	1		1
Coe College	6	2	8
Cornell College	3	1	4
Drake University		1	1
Graceland College		1	1
Grandview College		2	2
Loras College	2	4	6
Luther College	2	3	5
Morningside College	1		1
Mt. Mercy College	1	3	4
Northwestern College		1	1
St. Ambrose University	1		1
Simpson College	2	1	3
University of Dubuque	1		1
Upper Iowa University	2	7	9
Upper Iowa - Waterloo Center		1	1
Wartburg College	8	18	26
William Penn College	1		1
IOWA TOTALS	109	167	276

**NON-IOWA
NEW GRADUATE STUDENTS FALL 1999
BY BACHELORS DEGREE COLLEGE**

College	Men	Women	Total
Arizona State University		1	1
Univ of Arizona	1		1
Arizona Totals	1	1	2
California State Univ - Chico	1		1
Univ of San Diego		1	1
California Totals	1	1	2
Univ of Northern Colorado	1		1
Colorado Totals	1		1
Bethune Cookman College		1	1
Edward Waters College	1		1
Florida A & M	3	2	5
Univ of West Florida		1	1
Florida Totals	4	4	8
Fort Valley State College	1		1
Georgia Totals	1		1
Augustana College		1	1
Elmhurst College		1	1
Governors State Univ		1	1
Illinois State Univ		1	1
Northeast Illinois Univ	1		1
Northern Illinois Univ	1	1	2
Rockford College		1	1
Southern Univ - Carbondale		1	1
Illinois Totals	2	7	9
Ball State Univ		1	1
Franklin College		1	1
Grace College	1	1	2
Indiana Univ - Bloomington		1	1
Rose-Hulman Inst of Tech	1		1
Indiana Totals	2	4	6
Bethel College		1	1
Kansas State Univ		1	1
St. Mary's College		1	1
Univ of Kansas	1	1	2
Kansas Totals	1	4	5
Dillard Univ		1	1
Xavier Univ of Louisiana	1	2	3
Louisiana Totals	1	3	4

**NON-IOWA
NEW GRADUATE STUDENTS FALL 1999
BY BACHELORS DEGREE COLLEGE**

College	Men	Women	Total
Univ of Southern Maine	1		1
Maine Totals	1		1
Albion College		1	1
Michigan State Univ		1	1
Wayne State Univ	1		1
Michigan Totals	1	2	3
Augsburg College		1	1
Gustavus Adolphus College		1	1
Minnesota State Univ		1	1
St. Cloud State Univ	1		1
St. Olaf College	2		2
Univ of Minnesota-Duluth		1	1
Univ of Minnesota-Morris		2	2
Univ of St. Thomas		1	1
Minnesota Totals	3	7	10
Univ of Southern Mississippi		1	1
Mississippi Totals		1	1
NW Missouri State Univ	1	1	2
SW Missouri State Univ		1	1
Stephens College		1	1
Truman State Univ		1	1
Missouri Totals	1	4	5
Concordia College		1	1
Nebraska Wesleyan Univ		1	1
Wayne State College		3	3
Nebraska Totals		5	5
Univ of North Dakota		1	1
North Dakota Totals		1	1
Kenyon College		1	1
The College of Wooster		1	1
Wittenberg Univ		1	1
Ohio Totals		3	3
Oklahoma State Univ	1		1
Oklahoma Totals	1		1

**NON-IOWA
NEW GRADUATE STUDENTS FALL 1999
BY BACHELORS DEGREE COLLEGE**

College	Men	Women	Total
Allegheny College	1		1
Edinboro Univ of PA		1	1
Slippery Rock Univ		1	1
Pennsylvania Totals	1	2	3
Black Hills State Univ		1	1
Dakota Wesleyan Univ	1		1
Huron Univ	1		1
Northern State Univ		1	1
South Dakota Totals	2	2	4
Tennessee Temple Univ	1		1
Tennessee Totals	1		1
Angelo State Univ		1	1
Dallas Baptist		1	1
Hardin Simmons Univ		1	1
West Texas A&M Univ		1	1
Texas Totals		4	4
Southern Utah Univ		1	1
Utah Totals		1	1
Carroll College		1	1
Univ of WI-Platteville	2		2
Univ of WI-Stevens Point		1	1
Wisconsin Totals	2	2	4

**ENROLLED NEW GRADUATE STUDENTS
DISTRIBUTION BY IOWA COUNTIES
FALL 1999**

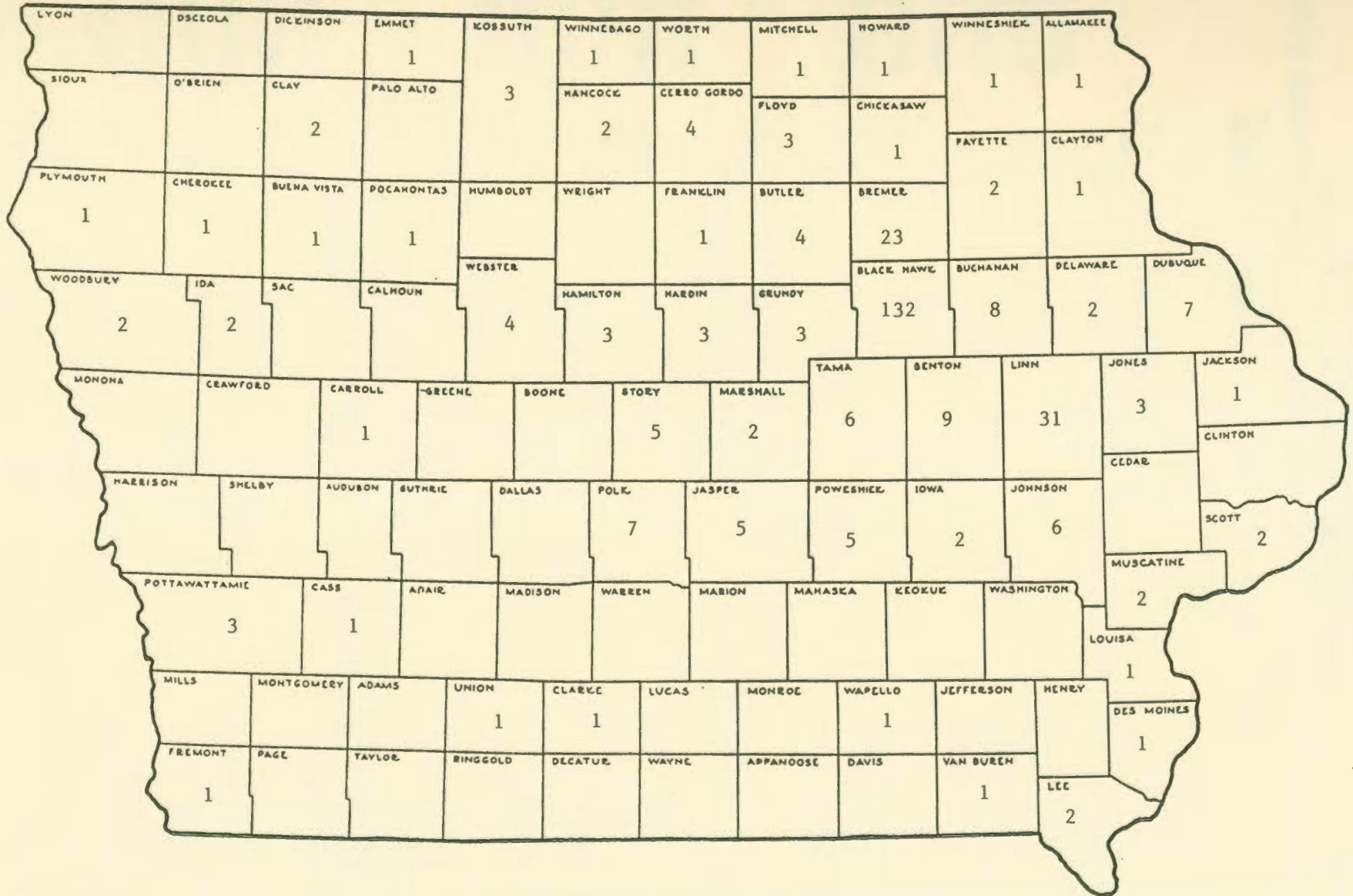

NEW GRADUATE STUDENTS
Enrollment by State or Country of Origin
FALL 1999

	<u>MEN</u>	<u>WOMEN</u>	<u>TOTAL</u>
CA CALIFORNIA	1	4	5
FL FLORIDA	5		5
GA GEORGIA	1		1
IA IOWA	123	200	323
IL ILLINOIS	3	5	8
IN INDIANA		2	2
KS KANSAS		1	1
LA LOUISIANA	1	2	3
ME MAINE	1		1
MI MICHIGAN		1	1
MN MINNESOTA	2	3	5
ND NORTH DAKOTA		1	1
NY NEW YORK	1		1
OH OHIO		1	1
OK OKLAHOMA		1	1
PA PENNSYLVANIA		2	2
SD SOUTH DAKOTA	1	1	2
TX TEXAS		1	1
WI WISCONSIN	1	1	2
TOTAL	140	226	366

CH PEOPLES REP of CHINA	2	9	11
CI CHILE	1	1	2
CO COLOMBIA	1	1	2
CS COSTA RICA		2	2
DA DENMARK		1	1
EG EGYPT	1		1
FR FRANCE	1	2	3
GG GEORGIA		1	1
IN INDIA		1	1
JA JAPAN		2	2
KE KENYA	1		1
KS KOREA (South)	1	1	2
KU KUWAIT	1		1
LG LATVIA		1	1
MA MADAGASCAR		1	1
MC MACAO	1		1
MG MONGOLIA		1	1
MX MEXICO		1	1
PL POLAND		1	1
PO PORTUGAL	3	1	4
PR PUERTO RICO		1	1
RO ROMANIA	1	3	4
RS RUSSIA	5	9	14
SP SPAIN		1	1
UK UKRAINE		1	1
VM VIETNAM	1		1
TOTAL	20	42	62
GRAND TOTAL	160	268	428

**Graduate Record Examination
1999 Distribution of Scores for Students Completing
Their Undergraduate Education at UNI**

Verbal GRE Results

	Number of People	Percentage of total
200-299	6	2%
300-399	83	24%
400-499	145	43%
500-599	89	26%
600-699	14	4%
700-800	2	1%

Quantitative GRE Results

	Number of People	Percentage of total
200-299	3	1%
300-399	28	8%
400-499	80	24%
500-599	125	37%
600-699	73	22%
700-800	30	8%

Analytical GRE Results

	Number of People	Percentage of total
200-299	8	2%
300-399	29	9%
400-499	63	19%
500-599	96	28%
600-699	98	29%
700-800	42	13%

Prepared by: Examination and Evaluation Services
Academic Advising Services
University of Northern Iowa

Section III: Miscellaneous

**College Level Examination Program
National Testing Program Summary Report
July 1998-June 1999**

Total Number of Candidates 187

Total Number of Tests 240

The University of Northern Iowa students represented 19.9 percent of the CLEP test candidates in the state of Iowa and 20 percent of the tests reported in the state. These figures are based on students taking CLEP examinations via the National Testing Program and requesting that their scores be reported to UNI. This does not include all CLEP score reports received by this institution.

Score Needed

	<u>For credit</u>		<u>Number</u>	<u>Mean</u>		<u>Number</u>	<u>Mean</u>		<u>Number</u>	<u>Mean</u>
English Composition	(550)	Males	24	551	Females	45	548	Total	69	549
English Composition w/essay	(550)	Males	4	517	Females	6	575	Total	10	552
Humanities	(500)	Males	1	480	Females	6	478	Total	7	478
Mathematics	(660)	Males	1	620	Females	11	659	Total	12	655
Natural Science	(510)	Males	7	531	Females	18	513	Total	25	518
Social Sciences & History	(490)	Males	4	575	Females	15	521	Total	19	536

Foreign Language Subject Examinations			Scores		Needed for		Credit
			Level I	Level II	Level II	Level III	
College Level French	14	51	45	50		56	
College Level German	3	55	44	52		55	
College Level Spanish	57	55	45	48		55	

Candidates taking: One test – 149 Two tests – 27 Three tests – 8 Four tests – 2 Five tests – 1

**Prepared by: Examination and Evaluation Services
Academic Advising Services
University of Northern Iowa**

**Comparison of New Undergraduate Student Gross Applications for Fall Semester
To Admission and Enrollment**

	1968		1975		1980		1982		1983		1984		1985	
	Number	Percent	Number	Percent	Number	Percent	Number	Percent	Number	Percent	Number	Percent	Number	Percent
Gross Applications	3992		3563		4648		4692		4711		5027		5283	
Cleared for Admission							3653	77.9%	3492	74.1%	3492	69.5%	3969	75.1%
Denied	402	10.1%	87	2.4%	190	4.1%	252	5.4%	283	6.0%	383	7.6%	434	8.2%
Cancelled/No Show	792	19.8%	603	16.9%	1443	31.0%	1648	35.1%	1688	35.8%	1865	37.1%	1901	37.1%
Enrolled	2798	70.1%	2873	80.6%	3015	64.9%	2790	59.5%	2740	58.2%	2776	55.2%	2948	55.8%
Enrolled as Percent of Admitted							76.4%		78.5%		79.5%		74.3%	
	1986		1987		1988		1989		1990		1991		1992	
Gross Applications	5480		5330		5219		5783		6159		6216		5712	
Cleared for Admission	4016	73.2%	4344	81.5%	4339	83.1%	4751	82.2%	4993	81.1%	4993	80.3%	4712	82.5%
Denied	655	12.0%	562	10.5%	524	10.0%	608	10.5%	662	10.7%	781	12.6%	553	9.7%
Cancelled/No Show	1977	36.1%	2198	41.2%	1867	35.8%	2109	36.5%	2236	36.3%	2229	35.9%	2335	40.9%
Enrolled	2848	53.9%	2570	48.2%	2821	54.1%	3066	53.0%	3261	52.9%	3206	51.6%	2824	49.4%
Enrolled as Percent of Admitted		70.9%		59.2%		64.1%		64.5%		65.3%		64.2%		59.9%
	1993		1994		1995		1996		1997		1998		1999	
Gross Applications	5886		6180		6661		6418		6518		6430		6910	
Cleared for Admission	4803	81.6%	5075	82.1%	5563	83.5%	5353	83.4%	5342	82.0%	5324	82.8%	5460	79.0
Denied	545	9.3%	643	10.4%	701	10.5%	630	9.8%	687	10.5%	638	9.9%	736	10.6
Cancelled/No Show	2475	42.0%	2534	41.0%	2688	40.4%	2567	40.0%	2667	40.9%	2601	40.5%	2761	40.0
Enrolled	2866	48.7%	3001	48.6%	3272	49.1%	3218	50.1%	3164	48.5%	3191	49.6%	3413	49.4
Enrolled as Percent of Admitted		59.7%		59.1%		58.8%		60.1%		59.2%		59.9%		62.5%

New Freshmen

Comparison of Applications to Enrolled Fall Terms 1984-99

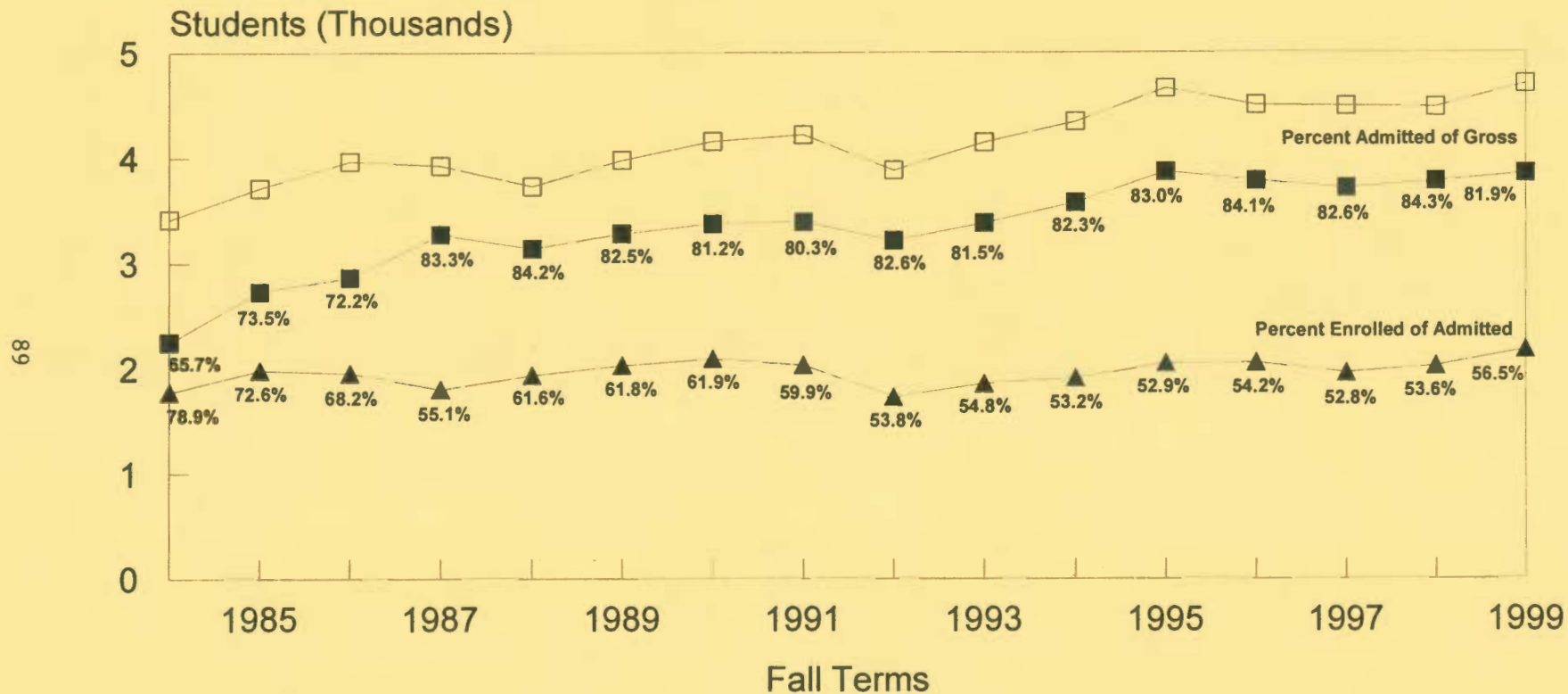

New Transfers

Comparison of Applications to Enrolled

Fall Terms 1984-99

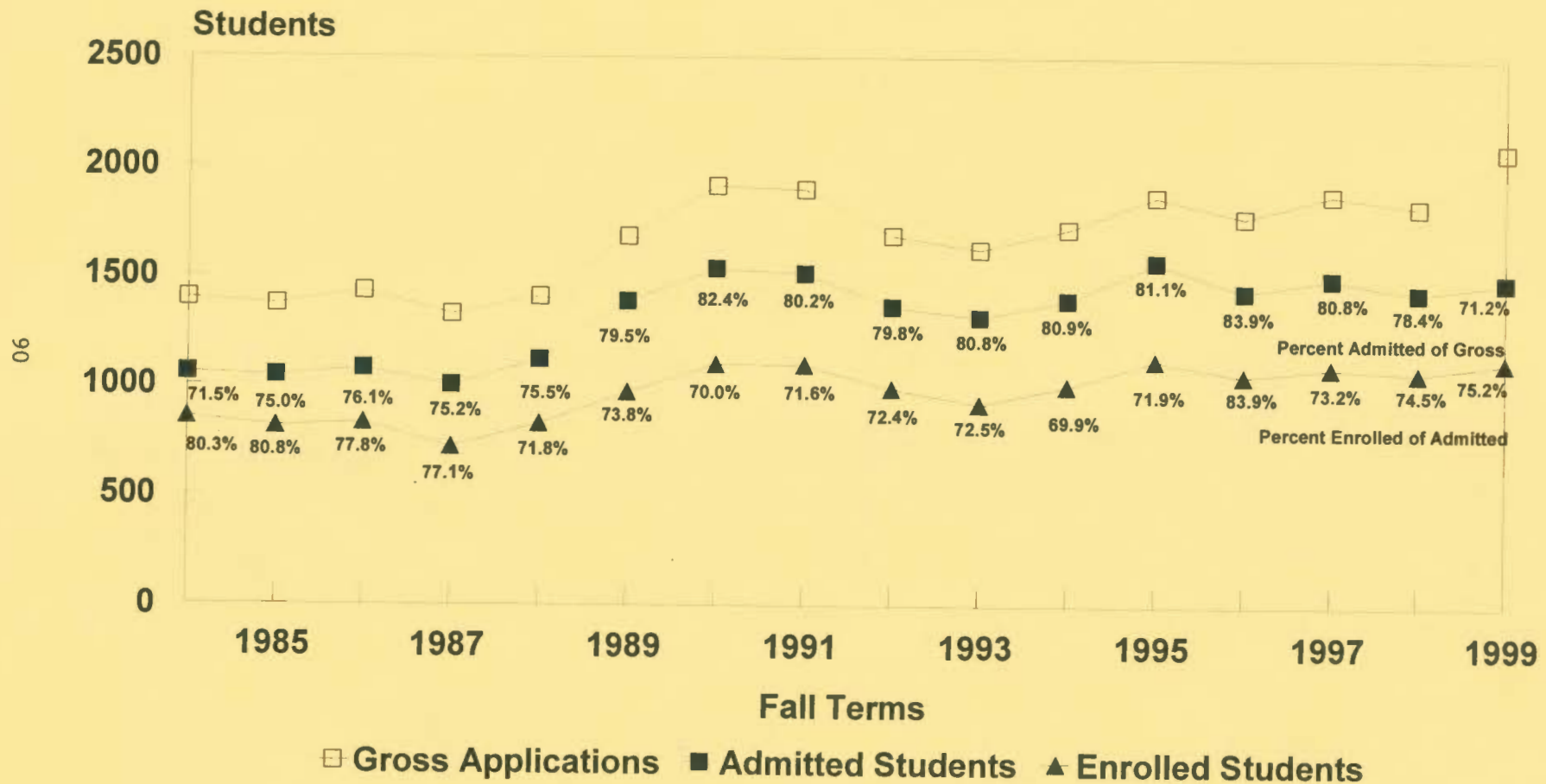

University of Northern Iowa
Office of Admissions
September 1999

New Undergraduate Students for Fall 1965 through 1999

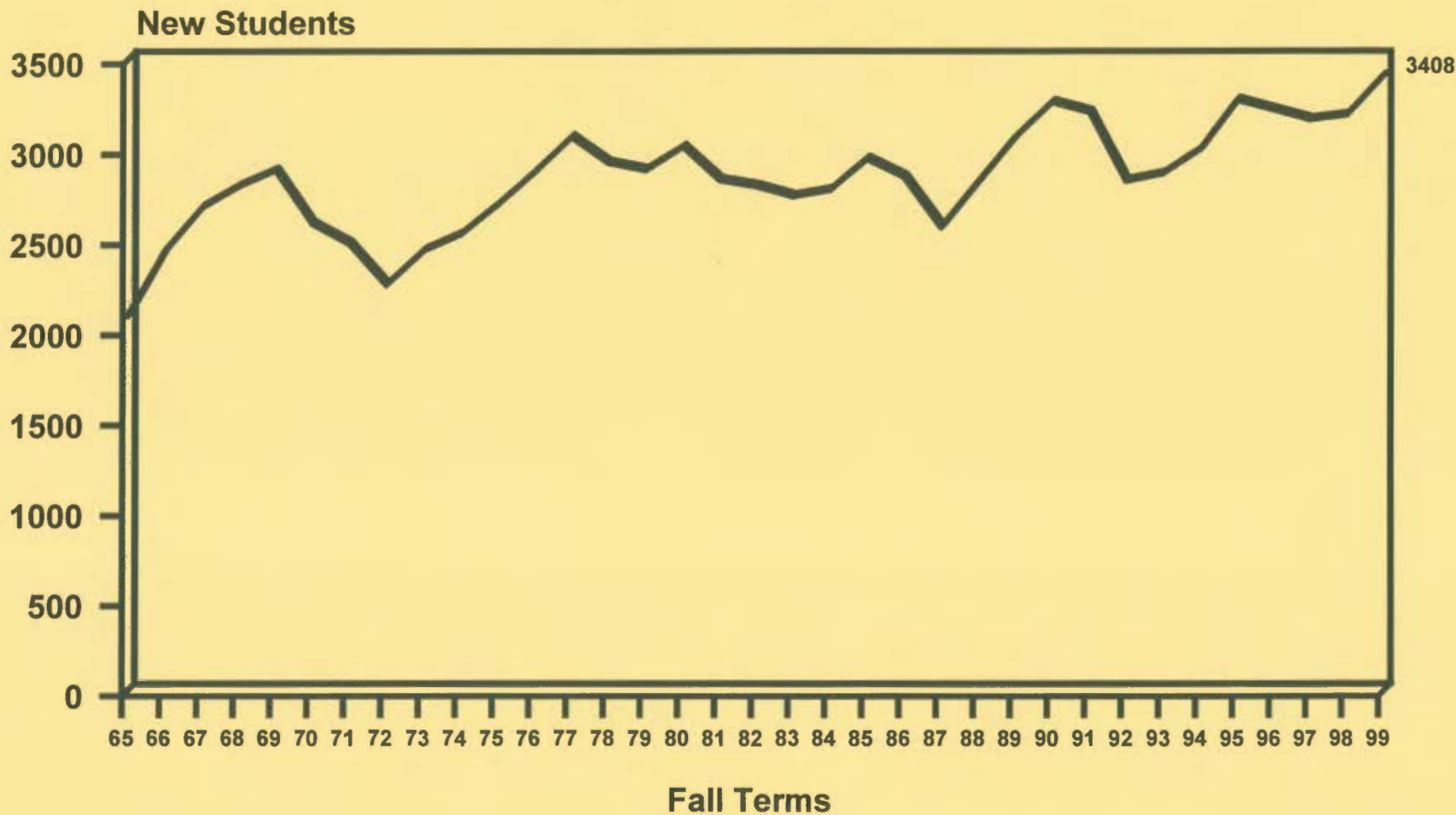

New Undergraduate Students by Year

1965-66 Through 1998-99

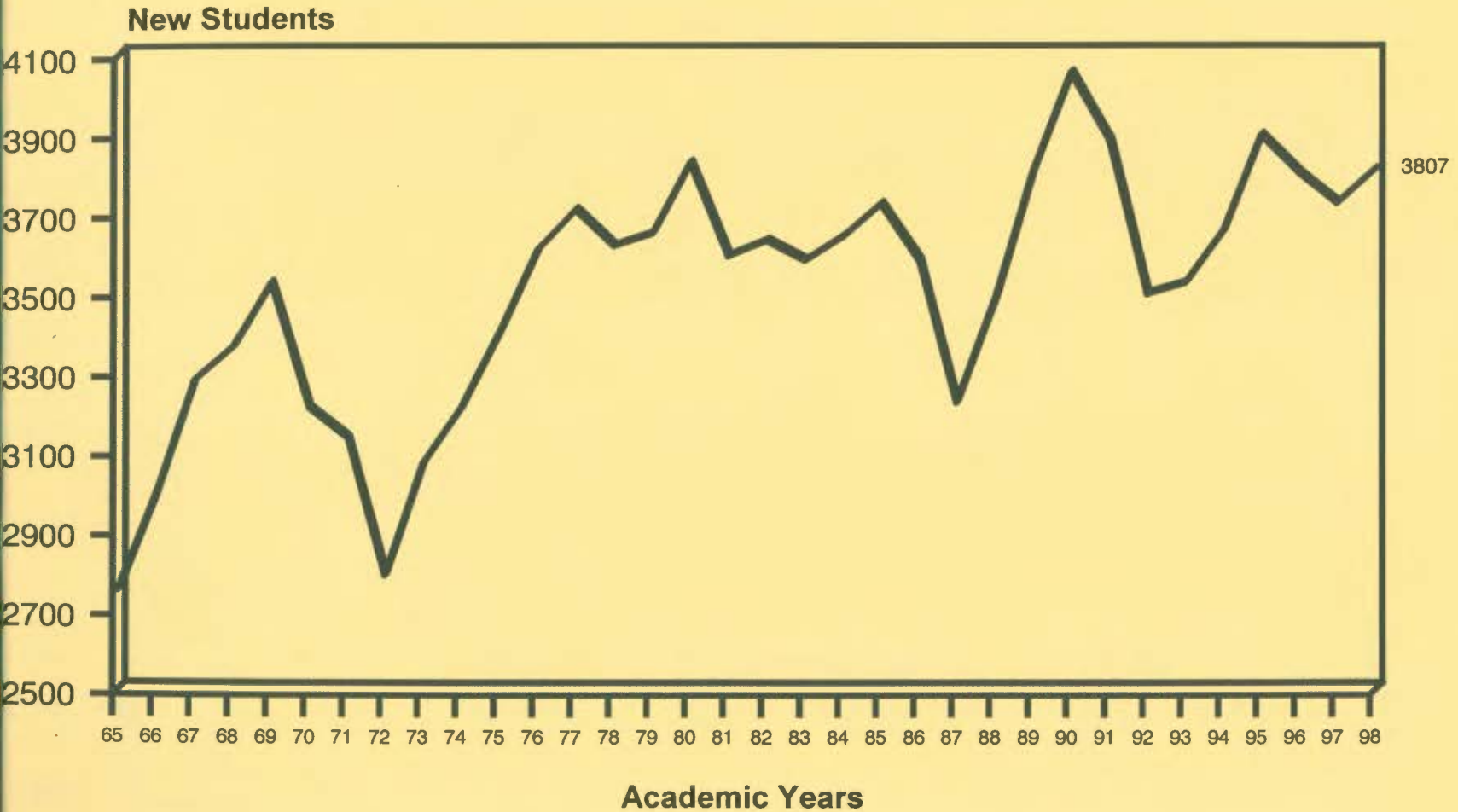

Academic Year represented by year of Fall Term

University of Northern Iowa
Office of Admissions
September 1999

New Undergraduate Students By Term and Year

Year	1973-1974	1974-1975	1975-1976	1976-1977	1977-1978	1978-1979	1979-1980	1980-1981
Summer	1973	1974	1975	1976	1977	1978	1979	1980
High School	68	61	75	79	67	57	70	80
Transfer	<u>130</u>	<u>118</u>	<u>142</u>	<u>161</u>	<u>151</u>	<u>147</u>	<u>155</u>	<u>177</u>
	198	179	217	240	218	204	225	257
Fall	1973	1974	1975	1976	1977	1978	1979	1980
High School	1662	1747	1866	1929	2156	1943	1976	2154
Transfer	<u>780</u>	<u>785</u>	<u>829</u>	<u>944</u>	<u>913</u>	<u>984</u>	<u>911</u>	<u>861</u>
	2442	2532	2695	2873	3069	2927	2887	3015
Spring	1974	1975	1976	1977	1978	1979	1980	1981
High School	177	225	203	178	147	193	244	237
Transfer	<u>252</u>	<u>271</u>	<u>283</u>	<u>315</u>	<u>272</u>	<u>291</u>	<u>290</u>	<u>315</u>
	429	496	486	493	419	484	534	552
Year Total								
High School	1907=62%	2033=63%	2144=63%	2186=61%	2370=64%	2193=61%	2290=63%	2471=65%
Transfer	<u>1162</u> =38%	<u>1174</u> =37%	<u>1254</u> =37%	<u>1420</u> =39%	<u>1336</u> =36%	<u>1422</u> =39%	<u>1356</u> =37%	<u>1353</u> =35%
	3069	3207	3398	3606	3706	3615	3646	3824

Year	1981-1982	1982-1983	1983-1984	1984-1985	1985-1986	1986-1987	1987-1988	1988-1989
Summer	1981	1982	1983	1984	1985	1986	1987	1988
Unclassified			195	185	210	184	126	141
High School	81	148	67	60	58	64	55	46
Transfer	<u>182</u>	<u>159</u>	<u>86</u>	<u>71</u>	<u>71</u>	<u>83</u>	<u>60</u>	<u>67</u>
	263=7.3%	307=8.5%	348=9.7%	316= 8.7%	339= 9.1%	331= 9.2%	261= 8.1%	254= 7.3%
Fall	1981	1982	1983	1984	1985	1986	1987	1988
Unclassified			174	150	145	65	51	63
High School	1998	1968	1815	1775	1992	1954	1802	1933
Transfer	<u>832</u>	<u>828</u>	<u>751</u>	<u>851</u>	<u>811</u>	<u>829</u>	<u>717</u>	<u>825</u>
	2830=78.9%	2796=77.1%	2740=76.6%	2776=76.3%	2948=79.2%	2848=79.6%	2570=79.8%	2821=81.1%
Spring	1982	1983	1984	1985	1986	1987	1988	1989
Unclassified			105	123	66	45	42	72
High School	255	252	157	163	132	105	105	99
Transfer	<u>241</u>	<u>273</u>	<u>228</u>	<u>260</u>	<u>235</u>	<u>250</u>	<u>243</u>	<u>233</u>
	496=13.8%	525=14.5%	490=13.7%	546=15.0%	433=11.6%	400=11.2%	390=12.1%	404=11.6%
Year Total								
Unclassified			474=13.2%	458=12.6%	421=11.3%	294= 8.2%	219= 6.8%	276= 7.9%
High School	2334=65%	2368=65%	2039=57.0%	1998=54.9%	2182=58.7%	2123=59.3%	1962=60.9%	2078=59.7%
Transfer	<u>1255</u> =35%	<u>1260</u> =35%	<u>1065</u> =29.8%	<u>1182</u> =32.5%	<u>1117</u> =30.0%	<u>1162</u> =32.5%	<u>1040</u> =32.3%	<u>1125</u> =32.3%
	3589	3628	3578	3638	3720	3579	3221	3479

Year	<u>1989-1990</u>	<u>1990-1991</u>	<u>1991-1992</u>	<u>1992-1993</u>	<u>1993-1994</u>	<u>1994-95</u>	<u>1995-96</u>	<u>1996-97</u>
Summer	1989	1990	1991	1992	1993	1994	1995	1996
Unclassified	136	149	140	119	108	108	116	72
High School	60	63	64	48	36	36	30	27
Transfer	<u>83</u>	<u>84</u>	<u>101</u>	<u>71</u>	<u>66</u>	<u>76</u>	<u>68</u>	<u>72</u>
	279= 7.4%	296= 7.3%	305= 7.9%	238= 6.8%	210=6.0%	220=6.0%	214= 5.5%	171= 4.5%
Fall	1989	1990	1991	1992	1993	1994	1995	1996
Unclassified	69	71	82	110	95	98	110	118
High School	2028	2092	2029	1727	1853	1902	2044	2051
Transfer	<u>969</u>	<u>1098</u>	<u>1095</u>	<u>987</u>	<u>918</u>	<u>1001</u>	<u>1118</u>	<u>1049</u>
	3066=80.6%	3261=80.5%	3206=82.6%	2824=80.8%	2866=81.4%	3001=82.2%	3272=84.0%	3218=84.7%
Spring	1990	1991	1992	1993	1994	1995	1996	1997
Unclassified	66	64	60	96	77	72	64	66
High School	96	111	51	48	51	57	51	45
Transfer	<u>296</u>	<u>319</u>	<u>260</u>	<u>288</u>	<u>318</u>	<u>303</u>	<u>293</u>	<u>298</u>
	458=12.0%	494=12.2%	371= 9.5%	432=12.4%	446=12.6%	432=11.8%	408=10.5%	409=10.8%
Year Total								
Unclassified	271= 7.1%	284= 7.0%	282= 7.3%	325= 9.3%	280= 8.0%	278= 7.6%	290= 7.4%	256= 6.7%
High School	2184=57.4%	2266=55.9%	2144=55.2%	1823=52.2%	1940=55.1%	1995=54.6%	2125=54.6%	2123=55.9%
Transfer	<u>1348</u> =35.4%	<u>1501</u> =37.1%	<u>1456</u> =37.5%	<u>1346</u> =38.5%	<u>1302</u> =36.9%	<u>1380</u> =37.8%	<u>1479</u> =38.0%	<u>1419</u> =37.4%
	3803	4051	3882	3494	3522	3653	3894	3798

94

Year	<u>1997-1998</u>	<u>1998-1999</u>	<u>1999-2000</u>	<u>2000-2001</u>	<u>2001-2002</u>	<u>2002-2003</u>	<u>2003-2004</u>	<u>2004-2005</u>
Summer	1997	1998	1999	2000	2001	2002	2003	2004
Unclassified	81	89	94					
High School	30	28	27					
Transfer	<u>62</u>	<u>63</u>	<u>61</u>					
	173= 4.6%	180=4.7%	182					
Fall	1997	1998	1999	2000	2001	2002	2003	2004
Unclassified	120	103	117					
High School	1957	2023	2177					
Transfer	<u>1087</u>	<u>1065</u>	<u>1114</u>					
	3164=85.0%	3191=83.8%	3408					
Spring	1998	1999	2000	2001	2002	2003	2004	2005
Unclassified	63	72						
High School	50	42						
Transfer	<u>273</u>	<u>322</u>						
	386=10.4%	436=11.5%						
Year Total								
Unclassified	264= 7.1%	264= 6.9%						
High School	2037=54.7%	2093=55.0%						
Transfer	<u>1422</u> =38.2%	<u>1450</u> =38.1%						
	3723	3807						

**Number of New Undergraduate Part-Time Students as Percent of Total
New Undergraduate Enrollment For Fall and Spring Semesters**

	1968-69		1969-70		1970-71		1971-72		1972-73		1973-74		1974-75	
Fall	126	4.5%	125	4.3%	139	5.4%	139	5.6%	147	6.5%	273	11.2%	222	8.8%
Spring	44	19.0%	75	27.9%	48	15.8%	68	19.5%	75	24.2%	123	28.7%	168	33.9%
Total	170	5.6%	200	6.4%	187	6.5%	207	7.3%	222	8.7%	396	13.8%	390	12.9%
	1975-76		1976-77		1977-78		1978-79		1979-80		1980-81		1981-82	
Fall	264	9.8%	276	9.6%	330	10.8%	297	10.1%	341	11.8%	317	10.5%	327	11.6%
Spring	166	34.2%	177	35.9%	164	39.1%	208	43.0%	245	45.9%	250	45.2%	196	39.5%
Total	430	13.5%	453	13.5%	494	14.2%	505	14.8%	596	17.1%	567	16.0%	523	15.7%
	1982-83		1983-84		1984-85		1985-86		1986-87		1987-88		1988-89	
Fall	311	11.1%	356	13.0%	486*	17.5%	444*	15.1%	291*	10.2%	250*	9.7%	249*	8.8%
Spring	244	46.5%	212	43.3%	241*	44.1%	176*	40.7%	145*	36.3%	156*	39.7%	160*	39.6%
Total	555	16.7%	568	17.6%	727*	21.9%	620*	18.3%	436*	13.4%	406*	13.7%	409*	12.7%
	1989-90		1990-91		1991-92		1992-93		1993-94		1994-95		1995-96	
Fall	287*	9.4%	275*	8.4%	295*	9.2%	283*	10.0%	204*	7.1%	210*	7.0%	240*	7.3%
Spring	171*	37.3%	169*	34.2%	105*	27.9%	159*	36.8%	119*	27.0%	106*	24.5%	109*	26.7%
Total	458*	13.0%	444*	11.8%	400*	11.2%	442*	13.6%	323*	9.8%	316*	9.2%	349*	9.5%
	1996-97		1997-98		1998-99		1999-2000							
Fall	231*	7.2%	227*	7.2%	193*	6.0%	219*	6.4%						
Spring	115*	27.9%	117*	30.3%	146	33.5%								
Total	346*	9.5%	344*	9.7%	339	9.3%								

* Includes students enrolled in required non-credit developmental courses in English and/or Mathematics who have a contact load equal to that of full-time students.

Fall 1984 - 153 students
 Fall 1985 - 134 students
 Fall 1986 - 63 students
 Fall 1987 - 58 students

Fall 1988 - 34 students
 Fall 1989 - 25 students
 Fall 1990 - 36 students
 Fall 1991 - 47 students

Fall 1992 - 18 students
 Fall 1993 - 9 students
 Fall 1994 - 13 students
 Fall 1995 - 11 students

Fall 1996 - 12 students
 Fall 1997 - 13 students
 Fall 1998 - 0 students
 Fall 1999 - 0 students

Freshman Class of 1993

Graduation Rate of Fulltime Students

Total Class and Athletes

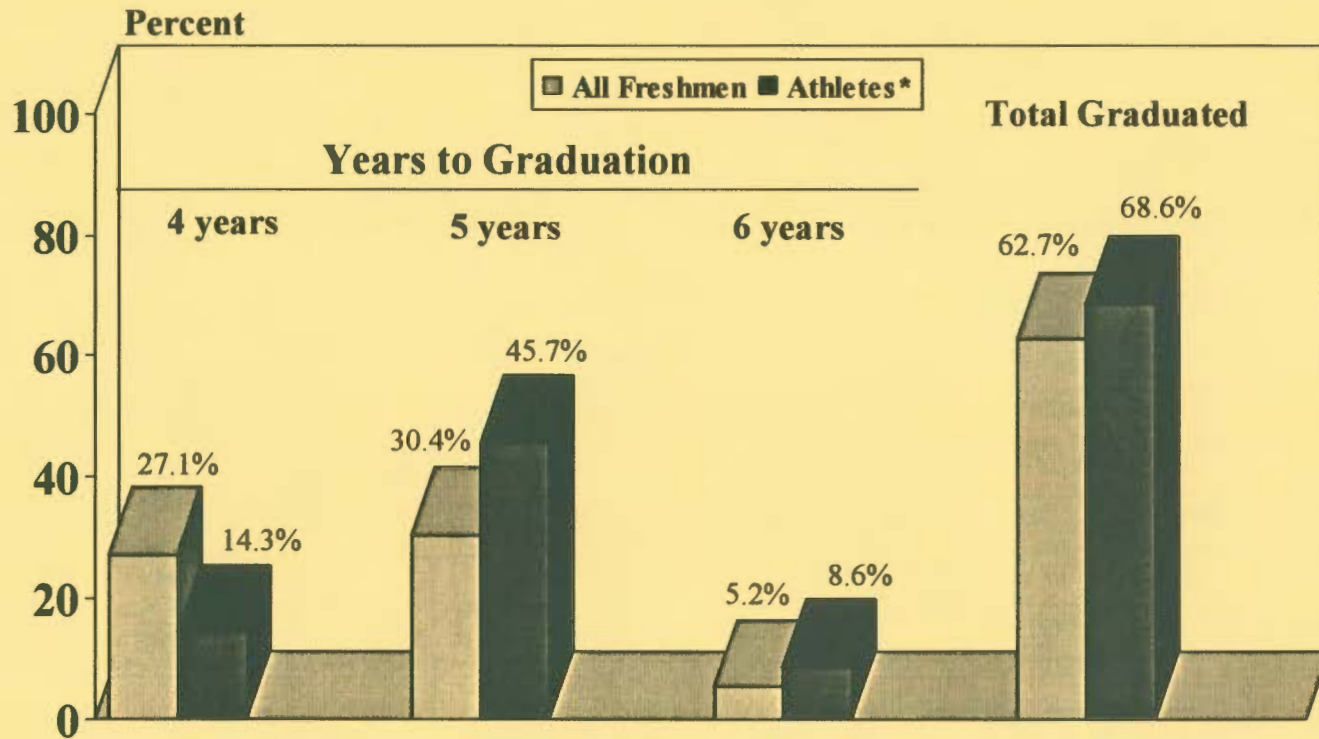

*Athletes who received Athletic Aid first year of enrollment at UNI

University of Northern Iowa
Office of the Registrar
October 1999

Average Grade Indexes

Fall Semesters

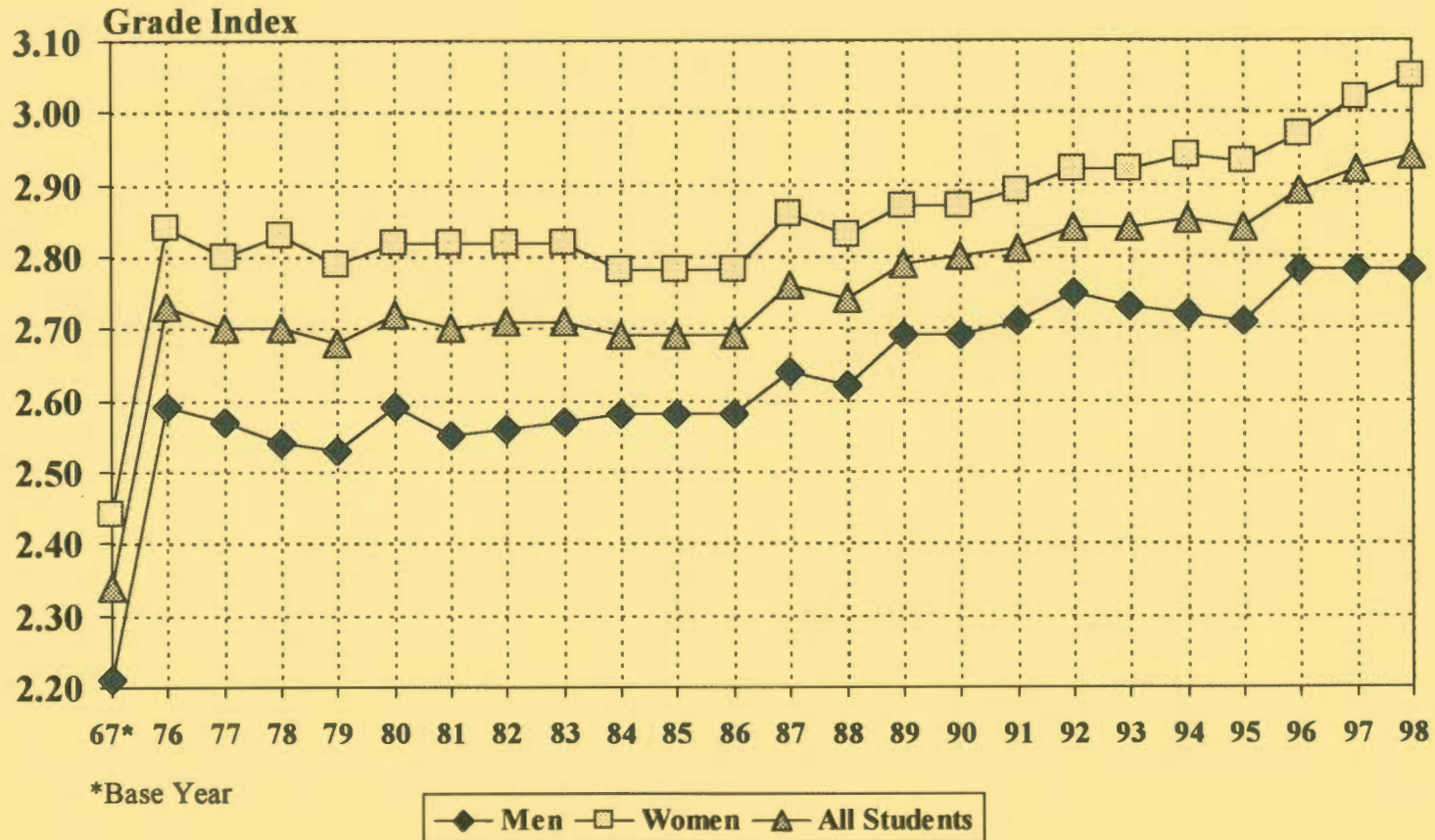

University of Northern Iowa
Office of the Registrar
February 1999

Students Receiving VA Educational Benefits

Fall Semesters 1973-1999

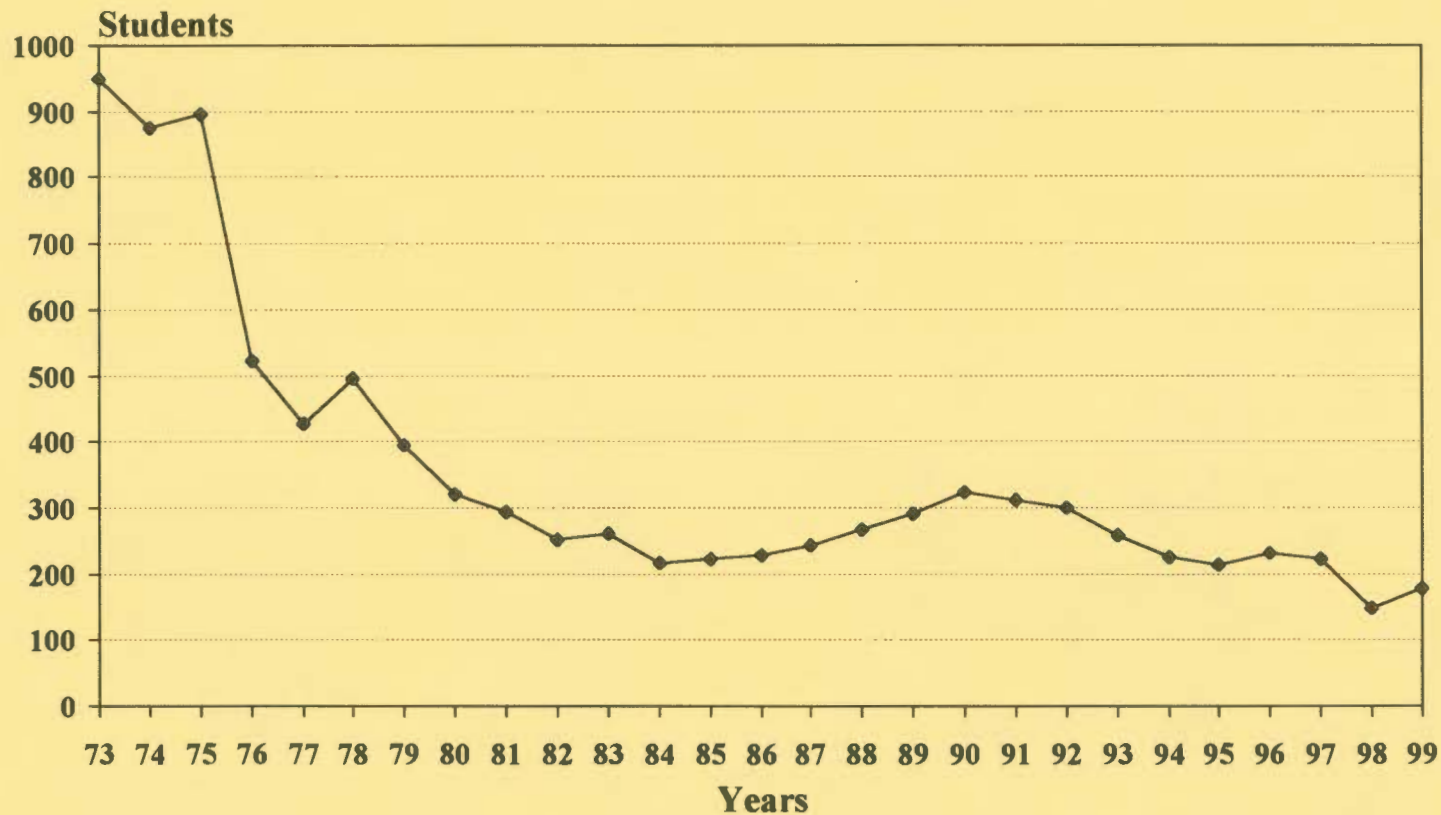

86

University of Northern Iowa
Office of the Registrar
September 1999

**STUDENT RETENTION AND PERSISTENCE TO GRADUATION
NEW DIRECT FROM HIGH SCHOOL
ENTERED FALL TERM
FULL-TIME STUDENT DURING INITIAL ENROLLMENT**

<u>1986</u>	<u>1987</u>	<u>1988</u>	<u>1989</u>	<u>1990</u>
1907 enrolled Fa86	1753 enrolled Fa87	1898 enrolled Fa88	1967 enrolled Fa89	2075 enrolled Fa90
1745 (91.5%) returned Sp87	1635 (93.3%) returned Sp88	1759 (92.7%) returned Sp89	1827 (92.9%) returned Sp90	1926 (92.8%) returned Sp91
1491 (78.2%) returned Fa87 (2nd)	1439 (82.1%) returned Fa88 (2nd)	1514 (79.8%) returned Fa89 (2nd)	1611 (81.9%) returned Fa90 (2nd)	1711 (82.5%) returned Fa91 (2nd)
1409 (73.9%) returned Sp88	1346 (76.8%) returned Sp89	1433 (75.5%) returned Sp90	1517 (77.1%) returned Sp91	1614 (77.8%) returned Sp92
1339 (70.2%) returned Fa88 (3rd)	1253 (71.5%) returned Fa89 (3rd)	1372 (72.3%) returned Fa90 (3rd)	1451 (73.8%) returned Fa91 (3rd)	1533 (73.9%) returned Fa92 (3rd)
1293 (67.8%) returned Sp89	1218 (69.5%) returned Sp90	1342 (70.7%) returned Sp91	1418 (72.1%) returned Sp92	1483 (71.5%) returned Sp93
6 (0.3%) graduated by Su89	4 (0.2%) graduated by Su90	12 (0.6%) graduated by Su91	4 (0.2%) graduated by Su92	7 (0.3%) graduated by Su93
1262 (66.2%) returned Fa89 (4th)	1177 (67.1%) returned Fa90 (4th)	1270 (66.9%) returned Fa91 (4th)	1372 (69.8%) returned Fa92 (4th)	1398 (67.4%) returned Fa93 (4th)
1220 (64.0%) returned Sp90	1131 (64.5%) returned Sp91	1237 (65.2%) returned Sp92	1316 (66.9%) returned Sp93	1370 (66.0%) returned Sp94
576 (30.2%) graduated by Su90	547 (31.2%) graduated by Su91	527 (27.8%) graduated by Su92	489 (24.9%) graduated by Su93	505 (24.3%) graduated by Su94
648 (34.0%) returned Fa90 (5th)	598 (34.1%) returned Fa91 (5th)	722 (38.0%) returned Fa92 (5th)	816 (41.5%) returned Fa93 (5th)	832 (40.1%) returned Fa94 (5th)
377 (19.8%) returned Sp91	353 (20.1%) returned Sp92	461 (24.3%) returned Sp93	503 (25.6%) returned Sp94	481 (23.2%) returned Sp95
1075 (56.4%) graduated by Su91	1007 (57.4%) graduated by Su92	1042 (54.9%) graduated by Su93	1104 (56.1%) graduated by Su94	1128 (54.4%) graduated by Su95
124 (6.5%) returned Fa91 (6th)	122 (7.0%) returned Fa92 (6th)	185 (9.7%) returned Fa93 (6th)	166 (8.4%) returned Fa94 (6th)	168 (8.1%) returned Fa95 (6th)
84 (4.4%) returned Sp92	82 (4.7%) returned Sp93	115 (6.1%) returned Sp94	107 (5.4%) returned Sp95	107 (5.2%) returned Sp96
1140 (59.8%) graduated by Su92	1073 (61.2%) graduated by Su93	1146 (60.4%) graduated by Su94	1217 (61.9%) graduated by Su95	1233 (59.4%) graduated by Su96
52 (2.7%) returned Fa92 (7th)	49 (2.8%) returned Fa93 (7th)	65 (3.4%) returned Fa94 (7th)	51 (2.6%) returned Fa95 (7th)	54 (2.6%) returned Fa96 (7th)
<i>1192 (62.5%) total graduated by Su92 or enrolled Fa92</i>	<i>1122 (64.0%) total graduated by Su93 or enrolled Fa93.</i>	<i>1213 (63.9%) total graduated by Su94 or enrolled Fa94</i>	<i>1268 (64.5%) total graduated by Su95 or enrolled Fa95</i>	<i>1287 (62.0%) total graduated by Su96 or enrolled Fa96</i>
247 (13.0%) completed 1st year, but did not return for immediately following fall term.	188 (10.7%) completed 1st year, but did not return for immediately following fall term.	240 (12.6%) completed 1st year, but did not return for immediately following fall term.	209 (10.6%) completed 1st year, but did not return for immediately following fall term.	207 (10.0%) completed 1st year, but did not return for immediately following fall term.

**STUDENT RETENTION AND PERSISTENCE TO GRADUATION
NEW DIRECT FROM HIGH SCHOOL
ENTERED FALL TERM
FULL-TIME STUDENT DURING INITIAL ENROLLMENT**

<u>1991</u>	<u>1992</u>	<u>1993</u>	<u>1994</u>	<u>1995</u>
1950 enrolled Fa91	1659 enrolled Fa92	1807 enrolled Fa93	1856 enrolled Fa94	2007 enrolled Fa95
1803 (92.2%) returned Sp92	1544 (93.1%) returned Sp93	1660 (91.9%) returned Sp94	1716 (92.5%) returned Sp95	1877 (93.5%) returned Sp96
1593 (81.7%) returned Fa92 (2nd)	1350 (81.4%) returned Fa93 (2nd)	1449 (80.2%) returned Fa94 (2nd)	1498 (80.7%) returned Fa95 (2nd)	1641 (81.8%) returned Fa96 (2nd)
1488 (76.1%) returned Sp93	1265 (76.3%) returned Sp94	1388 (76.8%) returned Sp95	1419 (76.5%) returned Sp96	1548 (77.1%) returned Sp97
1403 (71.9%) returned Fa93 (3rd)	1193 (71.9%) returned Fa94 (3rd)	1322 (73.2%) returned Fa95 (3rd)	1339 (72.1%) returned Fa96 (3rd)	1474 (73.4%) returned Fa97 (3rd)
1347 (68.9%) returned Sp94	1171 (70.6%) returned Sp95	1281 (70.9%) returned Sp96	1300 (70.0%) returned Sp97	1442 (71.8%) returned Sp98
3 (0.2%) graduated by Su94	7 (0.4%) graduated by Su95	4 (0.2%) graduated by Su96	6 (0.3%) graduated by Su97	8 (.4%) graduated by Su98
1306 (67.0%) returned Fa94 (4th)	1132 (68.2%) returned Fa95 (4th)	1242 (68.7%) returned Fa96 (4th)	1265 (68.2%) returned Fa97 (4th)	1401 (69.8%) returned Fa98 (4th)
1261 (64.5%) returned Sp95	1098 (66.2%) returned Sp96	1204 (66.6%) returned Sp97	1212 (65.3%) returned Sp98	1340 (66.8%) returned Sp99
470 (24.1%) graduated by Su95	435 (26.2%) graduated by Su96	486 (26.9%) graduated by Su97	539 (29.0%) graduated by Su98	598 (29.8%) graduated by Su99
779 (39.9%) returned Fa95 (5th)	653 (39.4%) returned Fa96 (5th)	705 (39.0%) returned Fa97 (5th)	666 (35.9%) returned Fa98 (5th)	740 (36.9%) returned Fa99 (5th)
478 (24.5%) returned Sp96	388 (23.4%) returned Sp97	414 (22.9%) returned Sp98	384 (20.7%) returned Sp99	
1061 (54.4%) graduated by Su96	952 (57.4%) graduated by Su97	1039 (57.5%) graduated by Su98	1063 (57.3%) graduated by Su99	
153 (7.8%) returned Fa96 (6th)	105 (6.3%) returned Fa97 (6th)	125 (6.9%) returned Fa98 (6th)	117 (6.3%) returned Fa99 (6th)	
87 (4.5%) returned Sp97	65 (3.9%) returned Sp98	81 (4.5%) returned Sp99		
1177 (60.4%) graduated by Su97	1032 (62.2%) graduated by Su98	1133 (62.7%) graduated by Su99		
47 (2.4%) returned Fa97 (7th)	28 (1.7%) returned Fa98 (7th)	35 (1.9%) returned Fa99 (7th)		
1224 (62.8%) total graduated by Su97 or enrolled Fa97	1060 (63.9%) total graduated by Su98 or enrolled Fa98	1168 (64.6%) total graduated by Su99 or enrolled Fa99	1180 (63.6%) total graduated by Su99 or enrolled Fa99	1338 (66.7%) total graduated by Su99 or enrolled Fa99
204 (10.6%) completed 1st year, but did not return for immediately following fall term.	189 (11.4%) completed 1st year, but did not return for immediately following fall term.	197 (10.9%) completed 1st year, but did not return for immediately following fall term.	211 (11.4%) completed 1st year, but did not return for immediately following fall term.	233 (11.6%) completed 1st year, but did not return for immediately following fall term.

**STUDENT RETENTION AND PERSISTENCE TO GRADUATION
NEW DIRECT FROM HIGH SCHOOL
ENTERED FALL TERM
FULL-TIME STUDENT DURING INITIAL ENROLLMENT**

1996

2012 enrolled Fa96
 1858 (92.4%) returned Sp97
 1649 (82.0%) returned Fa97 (2nd)
 1579 (78.5%) returned Sp98
 1500 (74.6%) returned Fa98 (3rd)
 1480 (73.6%) returned Sp99
 8 (0.4%) graduated by Su99

 1427 (70.9%) returned Fa99 (4th)

1997

1919 enrolled Fa97
 1775 (92.5%) returned Sp98
 1582 (82.4%) returned Fa98 (2nd)
 1512 (78.8%) returned Sp98
 1417 (73.8%) returned Fa99 (3rd)

1998

1982 enrolled Fa98
 1818 (91.7%) returned Sp98
 1605 (81.0%) returned Fa99

200 (9.9%) completed 1st year,
 but did not return for immediately
 following fall term.

185 (9.6%) completed first year,
 but did not return for immediately
 following fall term.

205 (10.3%) completed first year
 but did not return for immediately
 following fall term.

Vhw\stats.20

New Fulltime Direct from HS

Freshman Class of 1993

Retention and Graduation Rate

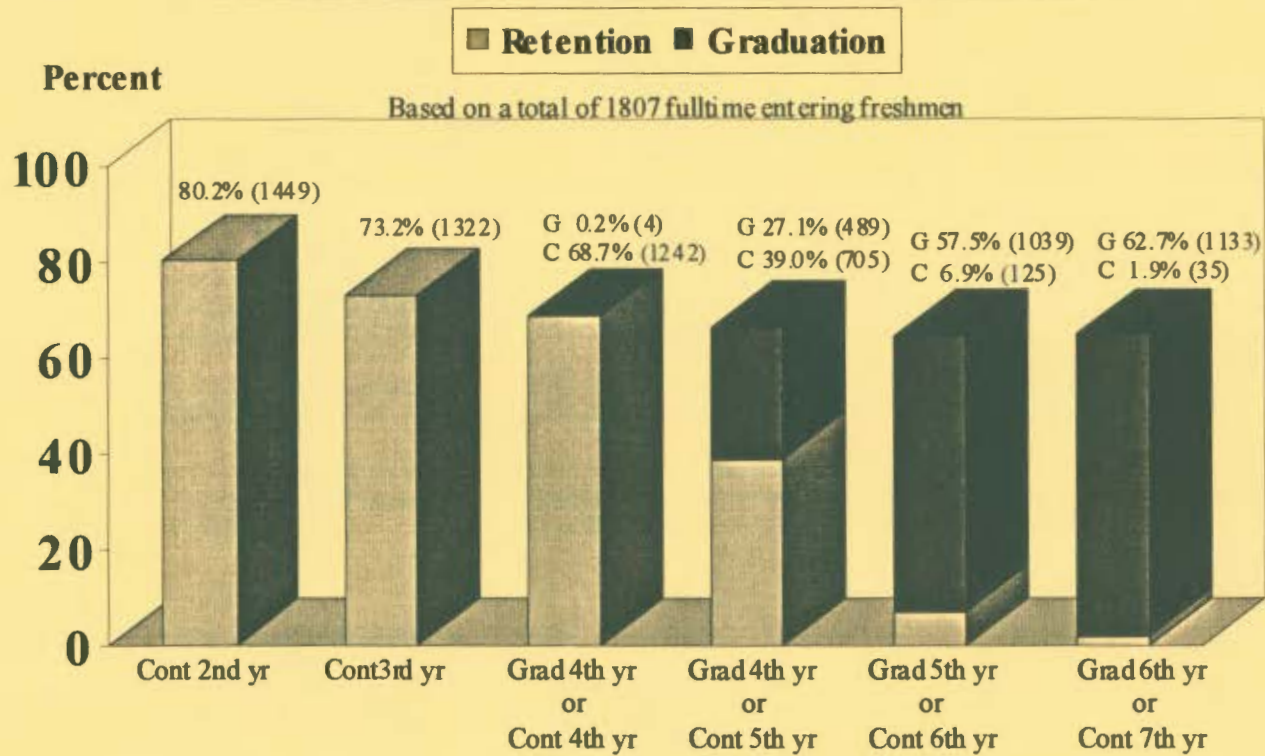

Graduation figures reflect cumulative percentages/totals

University of Northern Iowa
Office of the Registrar
October 1999

