

Fall 1992

A Profile of Students Enrolled at the University of Northern Iowa, Fall Semester 1992

University of Northern Iowa

Let us know how access to this document benefits you

Copyright ©1992 University of Northern Iowa

Follow this and additional works at: https://scholarworks.uni.edu/ire_documents



Part of the [Higher Education Commons](#)

Recommended Citation

University of Northern Iowa, "A Profile of Students Enrolled at the University of Northern Iowa, Fall Semester 1992" (1992). *Institutional Effectiveness & Planning Documents*. 49.

https://scholarworks.uni.edu/ire_documents/49

This Article is brought to you for free and open access by the Institutional Effectiveness & Planning at UNI ScholarWorks. It has been accepted for inclusion in Institutional Effectiveness & Planning Documents by an authorized administrator of UNI ScholarWorks. For more information, please contact scholarworks@uni.edu.

Offensive Materials Statement: Materials located in UNI ScholarWorks come from a broad range of sources and time periods. Some of these materials may contain offensive stereotypes, ideas, visuals, or language.

**A PROFILE OF STUDENTS
ENROLLED AT THE
UNIVERSITY OF
NORTHERN IOWA
FALL SEMESTER 1992**

**Office of
Institutional
Research**



LC
205.5
.I8
P76
1992

**The
University of
Northern
Iowa**

Cedar Falls, Iowa 50614
(319) 273-2037

**A PROFILE OF STUDENTS
ENROLLED AT THE
UNIVERSITY OF
NORTHERN IOWA
FALL SEMESTER 1992**

REPORT #70-92-G

Paul Butler-Nalin

PLANNING ADMINISTRATOR

OFFICE OF INSTITUTIONAL RESEARCH

242 Gilchrist

**University of Northern Iowa
Cedar Falls, IA
50614-0033**

November 1992

**LIBRARY
UNIVERSITY OF NORTHERN IOWA
CEDAR FALLS, IOWA**

LC
205.5
.I8
P76
1992

OFFICE OF INSTITUTIONAL RESEARCH
REPORTS OF STUDENT PROFILES

- Kelso, Paul C., et al. "A PROFILE OF STUDENTS ENROLLED AT THE UNIVERSITY OF NORTHERN IOWA FALL SEMESTER 1979," February 1980, (#3-80-G).
- Kelso, Paul C., et al. "A PROFILE OF STUDENTS ENROLLED AT THE UNIVERSITY OF NORTHERN IOWA FALL SEMESTER 1980," December 1980, (#5-80-G).
- Kelso, Paul C., et al. "A PROFILE OF STUDENTS ENROLLED AT THE UNIVERSITY OF NORTHERN IOWA FALL SEMESTER 1981," November 1981, (#7-81-G).
- Kelso, Paul C., et al. "A PROFILE OF STUDENTS ENROLLED AT THE UNIVERSITY OF NORTHERN IOWA FALL SEMESTER 1982," December 1982, (#12-82-G).
- Kelso, Paul C., et al. "A PROFILE OF STUDENTS ENROLLED AT THE UNIVERSITY OF NORTHERN IOWA FALL SEMESTER 1983," December 1983, (#16-83-G).
- Kelso, Paul C., et al. "A PROFILE OF STUDENTS ENROLLED AT THE UNIVERSITY OF NORTHERN IOWA FALL SEMESTER 1984," November 1984, (#20-84-G).
- Bisbey, Gerald D., et al. "A PROFILE OF STUDENTS ENROLLED AT THE UNIVERSITY OF NORTHERN IOWA FALL SEMESTER 1985," January 1986, (#27-86-G).
- Bisbey, Gerald D., et al. "A PROFILE OF STUDENTS ENROLLED AT THE UNIVERSITY OF NORTHERN IOWA FALL SEMESTER 1986," January 1987, (#35-86-G).
- Bisbey, Gerald D., et al. "A PROFILE OF STUDENTS ENROLLED AT THE UNIVERSITY OF NORTHERN IOWA FALL SEMESTER 1987," January 1988, (#40-88-G).
- Bisbey, Gerald D., et al. "A PROFILE OF STUDENTS ENROLLED AT THE UNIVERSITY OF NORTHERN IOWA FALL SEMESTER 1988," December 1988, (#46-88-G).
- Bisbey, Gerald D., et al. "A PROFILE OF STUDENTS ENROLLED AT THE UNIVERSITY OF NORTHERN IOWA FALL SEMESTER 1989," December 1989, (#53-89-G).
- Bisbey, Gerald D., et al. "A PROFILE OF STUDENTS ENROLLED AT THE UNIVERSITY OF NORTHERN IOWA FALL SEMESTER 1990," November 1990, (#60-90-G).
- Bisbey, Gerald D., et al. "A PROFILE OF STUDENTS ENROLLED AT THE UNIVERSITY OF NORTHERN IOWA FALL SEMESTER 1991," November 1991, (#66-91-G).

Office of Institutional Research reports are available in the University of Northern Iowa Library.

T A B L E O F C O N T E N T S

	<u>PAGE</u>
PREFACE.....	vii
PROFILE SUMMARY.....	viii-xii
SECTION I: TOTAL STUDENT ENROLLMENT FOR FALL SEMESTER 1992	
Total Enrollment by Full-Time and Part-Time Fall 1992.....	3
Fall 1992 Enrollment - Third Week.....	4-5
Undergraduates and Graduates	
Full-Time and Part-Time	
Men and Women	
Classification	
Teaching and Liberal and Vocational Arts	
Fall Enrollment: Headcount and FTE (off campus).....	6
Extension, Correspondence, Independent Study	
Resident and Non-Resident Headcount and FTE (On Campus Enrollment).....	7
Heads, Full-Time Equivalents (FTE's) and FTE's Expressed as a Percentage of Heads.....	8
Enrollment by Curricula for Fall 1992.....	9-16
Distribution by Curriculum All Undergraduate Students.....	17
Total Enrollment by Resident and Non-Resident.....	18
Source of Enrollment.....	19
Fall 1992 Enrollment by Admission County.....	20
Enrollment by State of Origin.....	21
Foreign Student Report.....	22
Undergraduate and Graduate Foreign Students by Major.....	23
New and Former Foreign Students at UNI by Sex, Level of Studies and Country.....	24
Enrollment of UNI Married Students or Married/Single Students With Dependents.....	25
Distribution of Total Undergraduate Student Enrollment by Race and Sex and Residency.....	26
Distribution of Total Graduate Student Enrollment by College, Race, and Sex, 1992-93.....	27
Minority Student Enrollment Fall 1992.....	28
Minority Student Enrollment Fall Semesters 1985-1992.....	29

Comparative Average Ages Fall Semesters 1978-1992.....	30
Average Age Trends All Students Fall Semesters 1975-92.....	31
Fall Headcount Enrollment: Physical Disability Categories.....	32
Veterans Receiving VA Educational Benefits Fall Semesters 1973-1992.....	33
UNI Residence Hall Occupancy Fall 1992.....	34
Percentage of Total Enrollment in Halls Fall 1992.....	35

SECTION II: NEW STUDENTS ENTERING UNI FALL SEMESTER 1992

PART A. FRESHMEN DIRECT FROM HIGH SCHOOL

Distribution by Month of Application of Enrolled Freshmen New From High School Fall 1992.....	39
Distribution by Place of Residence Enrolled Freshmen New From High School Fall 1992.....	40
Distribution Within Categories of Distance Enrolled Freshmen New From Iowa High School Fall 1992.....	41
New Enrolled Freshmen by County and ACT Segments.....	42
High Schools Sending 10 or More Current-Year Graduates Fall Terms Years 1982-1992.....	43-44
Distribution by Size of High School Class Enrolled Freshmen New From High School.....	45
Distribution by Percentile Rank Enrolled Freshmen New From High School.....	46
Distribution by ACT Scores Enrolled Freshmen New From High School Fall 1992.....	47
ACT Composite Scores for New Freshmen Students Entering UNI Expressed by Quartile Range Fall Terms 1986-1992.....	48
Distribution by ACT Composite Scores and High School Decile Rank in Class for Enrolled Students New From High School for Whom BOTH ACT Score and Rank in Class are Available.....	49
Summary of Enrollment of New Iowa Residents Directly From High School.....	50-51
Profiles of New Degree Students Entering UNI Direct From High School Fall Semesters 1962-1992 HIGH SCHOOL RANK.....	52
Profiles of New Degree Students Entering UNI Direct From High School Fall Semesters 1963-1992 ACT.....	53
Comparison of ACT Composite Score For Freshmen Students Entering Fall Term in Selected Years Between 1960-1992.....	54
Percentage Distribution by ACT Standard Composite Score and High School Rank In Class for Students New From High School Entering Fall 1971 Through Fall 1992 For Whom Both ACT Score and Rank Available.....	55

Number of New Part-Time Students Directly From High School as a Percent of Total New Students Entering UNI Directly From High School for a Fall Term.....	56
ACT Composite Standard Score Comparison of Entering Freshmen First Semester 1983-84 to 1992-93.....	57
Distribution by Curriculum Enrolled Freshmen New From High School.....	58
Part-time Students New From High School Percent of Total Enrolled Freshmen New From High School Fall 1992.....	59
Distribution By Curriculum of Enrolled Students New From High School Fall 1971 Through Fall 1992.....	60
1727 New Degree Students Entering Directly from High School Fall 1992 by Major Interest as Indicated on Application for Admission	61
Pre-Professional Prospective Major Areas as Indicated on Application for Admission by New Enrolled Students Entering Directly From High School Fall 1992.....	62
 PART B. TRANSFERS FROM OTHER COLLEGES AND UNIVERSITIES	
New Transfer Degree Students Entering UNI Fall Semester 1992.....	65
New Two-Year College Transfers.....	66-67
Number of New Part-Time Transfer Students as Percent of Total New Transfer Students Entering UNI Fall Term.....	68
 PART C. NEW GRADUATE STUDENTS	
New Graduate Students Fall 1992 by Major Area.....	71-72
Iowa New Graduate Students Fall 1992 by Bachelors Degree College.....	73
Non-Iowa New Graduate Students Fall 1992 By Bachelors Degree College.....	74-76
Enrolled New Graduate Students Distribution by Iowa Counties.....	77
New Graduate Students Enrollment by State or Country of Origin...	78
 SECTION III: MISCELLANEOUS	
Comparison of New Undergraduate Student Gross Applications for Fall Semester to Admission and Enrollment.....	81
New Freshmen Comparison of Applications to Enrolled Fall Terms 1982-92.....	82
New Transfers Comparison of Applications to Enrolled Fall terms 1982-92.....	83
Fall Terms Completion of High School Core Requirements by Newly Enrolled Current Year Graduates.....	84

New Freshmen Current Year Graduates Who Met Foreign Language Graduation Requirement by Their High School Coursework.....	85
New Undergraduate Students for Fall 1965-1992.....	86
New Undergraduate Students by Year 1965-66 Through 1991-92.....	87
New Undergraduate Students by Term and Year.....	88-89
Number of New Undergraduate Part-Time Students as Percent of Total New Undergraduate Enrollment for Fall and Spring Semesters.....	90
Undergraduate and Graduate Minority Student Enrollment Fall 1992.	91
Freshman Class of 1986 Graduation Rate Total Class and Athletes.....	92
Average Grade Indexes Fall Semesters.....	93
Persistence of Students New From High School Who Enrolled at UNI.....	94

PREFACE

This report, A Profile of Students Enrolled at the University of Northern Iowa, Fall Semester 1992, is a compilation of information about students enrolled at the university as of the third week of the fall semester. The report contains descriptive information about total student enrollment, about new students, freshmen, transfers, and graduate students, and about selected subgroups of interest, such as students with disabilities.

The data presented here were provided by the following university departments:

Admissions	Clark Elmer, Interim Director
Registrar	Philip Patton, Registrar
Academic Advising/Examination Services	Reginald Green, Associate Director
Handicapped Student Services	Paula Gilroy Jacobsen, Coordinator
Residence/Housing	Robert Hartman, Associate Director

Questions concerning information contained in this report should be directed to the Office of Institutional Research, or to the specific department as noted in the report.

This volume was prepared for publication by Jane Larson, administrative assistant, Office of Institutional Research. Thank you, Jane, for a thoroughly professional job. Special thanks also to Julie Heiple, information system assistant, Admissions Office, for the creative use of computer graphics in the presentation of descriptive information about new students; and, to Diane Wallace, editor of student statistics, Office of the Registrar, for the accuracy of enrollment data and the concise summary of enrollment trends.

Paul M. Butler-Nalin
Planning Administration

November 1992

PROFILE SUMMARY

SECTION I: TOTAL STUDENT ENROLLMENT FOR FALL 1992

The total enrollment of 13,045 students at UNI for the Fall 1992 semester was a decrease of 118 (0.9%) from the previous year. Undergraduate enrollment decreased 168 (1.4%) while graduate enrollment increased 50 (4.3%). Of all students enrolled, 81.9% were full-time; 13.5% of the undergraduates had a part-time enrollment (less than 12 semester hours); and 62.9% of the graduates had a part-time enrollment (less than 9 semester hours). Of all students registered, 57.1% were women. Undergraduates who had declared majors in the teaching curricula were 30.1% of all declared majors.

The most popular undergraduate declared majors were: Elementary Education (1,448), Accounting (594), Early Childhood Education (507), Management (323), Psychology (288), General Studies (325), Marketing (242), and English (274).

The most popular graduate majors were: Special Education (84) and Business Administration-MBA (70). Twenty (20) students were enrolled in the Doctor of Industrial Technology program and fifty-one (51) in the program leading to the Doctor of Education degree.

Of the 11,825 undergraduate students, 7,573 (64.0%) indicated an interest in Liberal Arts Curricula, 3,267 (27.6%) in the Teaching curricula, and 985 (8.4%) were undecided or unclassified.

A total of 12,413 (95.2% of all students) were Iowa residents 2,753 (21.1%) were from Black Hawk County, and 1,452 (11.1%) were from counties contiguous to Black Hawk.

The 198 foreign students enrolled (24.5% increase) included 101 (16.1% increase) undergraduate students and 97 (34.7% increase) graduate students from 49 foreign countries.

Of the 13,045 students, 12,348 (94.7%) were white and 279 (2.1%) were Black. Hispanics, Asians, and American Indians represented 1.7% of the enrollment (an increase of .3%).

The average age of undergraduates was 22.0 years (.1 yr. increase) and graduates was 33.9 years (.2 yr. decrease).

Total enrollment of veterans receiving educational benefits from the Veterans Administration was 300 students, a decrease of 12 (3.8%) from the previous fall semester.

A total of 1,093 (9.2%) undergraduate students and 674 (55.2%) graduate students were married, 870 (49.2%) of these married students had dependents. An additional 334 (2.6%) students identified themselves as single students with dependents.

A total of 313 students identified themselves as being handicapped with 48 as permanently mobility-impaired.

Total residence hall occupancy was 4,487 students, a decrease of 489 (9.8%) from the previous year. About 34.5% of the female students and 34.3% of the male students reside in residence halls.

PART C: NEW GRADUATE STUDENTS

Those students new to graduate study were 264 and represented an increase of 28 (11.9%) from the Fall semester 1991. A total of 100 (37.9%) received their bachelor's degree from UNI, 67 (25.4%) from other Iowa colleges and 97 (36.7%) from out-of-state or foreign universities. Of the 264 new graduate students, 191 (72.3%) were residents of Iowa.

The most popular major areas for new graduate students were Speech Language Pathology (12), TESOL (12), Special Education (11), and History (11). There were 108 (36.6%) non-degree students.

SECTION II: NEW STUDENTS ENTERING UNI FALL SEMESTER 1992

PART A: FRESHMEN DIRECT FROM HIGH SCHOOL

A total of 1,727 students or 14.6% of the total undergraduate enrollment for Fall 1992 were new students direct from high school. New students direct from high school represented 16.9% of the undergraduate enrollment Fall 1991.

Approximately 82% of the entering freshmen completed their applications for admission to UNI before January 31. This is 4% higher than the percent of enrolled students who had applied by that time last year.

Of all the new students 93.4% were Iowa residents representing all 99 counties. Over 15% of the Iowa 1992 high school graduates enrolled at UNI were from Black Hawk County. Nearly 18% of all new freshmen Iowa residents enrolled at UNI entered from Black Hawk County.

Of new freshmen, 62.9% graduated from high school classes of 200 or less, a decrease of 1% from last fall, while 4.7% graduated from classes of more than 400 students, an increase of 2%.

The percent of students entering from the top one-half of their high school graduating class dropped slightly (0.4%) in comparison to Fall 1991. A total of 92.7% of the students entered from the top one-half of their graduating classes and 58.9% entered from the top 30%.

Both the mean and median ACT composite standard scores for entering freshmen rose Fall 1992 in comparison to Fall 1991; from 22.8 to 22.9 for the mean ACT and from 23.0 to 23.2 for the median ACT. Although the percentage of students entering Fall 1992 with an ACT of 21 or above is the same as the percentage entering last year, the percentage of students entering Fall 1992 with an ACT score in the top two categories (27-36 and 25-26) rose a total of 1.2% in comparison to Fall 1991.

The graph showing a combination of rank in class and ACT for each individual entering student is very important when comparing entering students. In comparison to last year, the number and percent of students entering with a rank in the top 10% and ACT of 27 or above has decreased. The number of students in this category is 136 for Fall 1992 representing 8.1% of the total number of new entering freshmen. The percent of students in the comparable range last year was 8.8. Likewise the range including those ranking in the top 30% who also have an ACT score of 24 or above and the range making up students ranking in the top 50% with an ACT of 21 and above has decreased in both number and percent.

Of the new classified freshmen, 190 (11%) did not indicate a prospective academic major, a decrease of 3.2% over last year. Those selecting a Liberal or Vocational Arts program increased by 1.8% and those selecting a teaching major increased by 1.4%. The most frequently indicated majors (40 or more) were: Accounting (291), Elementary Education (185), Management (84), Psychology (73), Business - undeclared (64), Marketing (51), English (46), Finance (43), Biology (41), and Mathematics (40). In addition, 53 new freshmen indicated an interest in Pre-professional curricula.

A total of 1,657 (95.9%) of the entering freshmen were enrolled as full-time students (12 semester hours or more). Eleven (16%) of those counted as part-time students were enrolled in non-credit developmental courses in English and/or mathematics and had a total contact load equal to that of full-time students.

PART B: TRANSFERS FROM OTHER COLLEGES AND UNIVERSITIES

A total of 987 new students transferred from other colleges and universities. The number entering Fall 1992 is down 108 students compared to Fall 1991. This number does not include unclassified students who may have attended other colleges before registering at UNI. Of the 987 classified transfers, 659 (66.8%) were from Iowa two-year colleges.

Of those transferring from Iowa two-year public colleges, nearly 72% enter from colleges sending 30 or more students. The same seven institutions as Fall 1991 proved to be UNI's top feeder schools Fall 1992: North Iowa Area Community College, Kirkwood Community College, Des Moines Area Community College - Ankeny, Iowa Central Community College - Ft. Dodge, Ellsworth Community College, Indian Hills Community College - Ottumwa, and Marshalltown Community College.

Of the 192 who transferred from Iowa four-year colleges, 42% came from the University of Iowa and Iowa State University while 58% came from Iowa private four-year colleges. In comparison to Fall 1991, the percent entering from Iowa private four-year colleges dropped by 5%. The largest number entering from a four-year college came from the University of Iowa.

Although the total number of transfers entering Fall 1992 is down, both the number and percent of out-of-state transfers have increased. Out-of-state transfers rose from 114 (10.4% of new transfers) to 136 (13.8% of new transfers).

SECTION III: MISCELLANEOUS

New admitted students represented 82.5% of the gross applications for Fall 1992. This ratio shows a 2.2% increase over last year. New enrolled freshmen

as a percent of admitted freshmen is 53.8%, a record low for the eleven year period beginning Fall 1982.

The number of admitted classified transfers as a percent of gross applications is 80.8% for Fall 1992, a 1% increase over Fall 1991. The number enrolled as a percent of those admitted is 72.5%. The yield of enrolled transfers continues to surpass freshman yield, as experienced consistently each of the past 10 years.

Denials as a percent of gross applications is 9.7%, a 2.9% decrease from last fall's record high of 12.6%

The percentage of new freshmen entering UNI with high school course deficiencies continues to drop. Statistics for 1992 indicate that fewer students entered with deficiencies in each academic area included in UNI's required high school core. Ninety-three percent of new freshmen entering Fall 1992 satisfied or exceeded the required high school core. This positive trend continues as reflected by a 19% increase in the number of students who have satisfied the required core when comparing Fall 1992 with Fall 1988.

Again this fall fewer students had to rely on alternative means in order to meet the high school core required for admission. Those entering 1992 showed a 22.9% improvement over the first freshman class required to meet the high school core and a 1.6% improvement over last year. The percentage of new freshmen who have elected to complete two or more years of a single foreign language before entering UNI dropped slightly this year. This group of new entering freshmen decreased by 2.3% when comparing Fall 1992 with Fall 1991, but is still 33.4% above Fall 1988, the year preceding implementation of the requirement. The number and percent of students completing three years or more also decreased. The percent decreased by 3.3% for Fall 1992 in comparison to Fall 1991. Compared to Fall 1988, this percent shows a total increase of 19.2%.

**Section I: Total Student Enrollment
for Fall Semester 1992**

Total Enrollment By Full-Time and Part-Time Fall 1992

UNDERGRADUATE

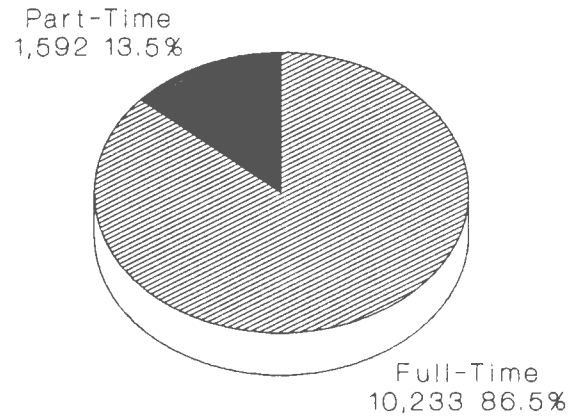

GRADUATE



Total based on Undergraduate 11,825
Graduate 1,220

University of Northern Iowa
Office of Registrar
September 1992

UNIVERSITY OF NORTHERN IOWA
Fall 1992 Enrollment - Third Week

	Full time			M	Part time			Total		
	M	W	T		M	W	T	M	W	T
<u>Undergraduates - Total</u>	4507	5726	10233	613	979	1592	5120	6705	11825	
<u>Graduates - Total</u>	<u>187</u>	<u>266</u>	<u>453</u>	<u>287</u>	<u>480</u>	<u>767</u>	<u>474</u>	<u>746</u>	<u>1220</u>	
<u>Total Students in Residence Courses</u>	4694	5992	10686	900	1459	2359	5594	7451	13045	

ALL UNDERGRADUATES

Seniors	1271	1640	2911	267	331	598	1538	1971	3509
Juniors	1288	1509	2797	134	197	331	1422	1706	3128
Sophomores	921	1178	2099	71	187	258	992	1365	2357
Freshmen	1018	1380	2398	58	151	209	1076	1531	2607
Unclassified	9	19	28	83	113	196	92	132	224
TOTAL	4507	5726	10233	613	979	1592	5120	6705	11825

TEACHING

Seniors	324	786	1110	47	88	135	371	874	1245
Juniors	268	535	803	17	42	59	285	577	862
Sophomores	181	386	567	5	33	38	186	419	605
Freshmen	137	392	529	7	19	26	144	411	555
TOTAL	910	2099	3009	76	182	258	986	2281	3267

Percent of Classified

Undergraduates 28.2%

Percent of Declared

30.1%

LIBERAL ARTS

Seniors	944	852	1796	220	238	458	1164	1090	2254
Juniors	1005	949	1954	111	139	250	1116	1088	2204
Sophomores	670	695	1365	61	127	188	731	822	1553
Freshmen	674	764	1438	30	94	124	704	858	1562
TOTAL	3293	3260	6553	422	598	1020	3715	3858	7573

Percent of Classified

Undergraduates 65.3%

Percent of Declared

69.9%

UNDECLARED

Seniors	3	2	5	0	5	5	3	7	10
Juniors	15	25	40	6	16	22	21	41	62
Sophomores	70	97	167	5	27	32	75	124	199
Freshmen	207	224	431	21	38	59	228	262	490
TOTAL	295	348	643	32	86	118	327	434	761

Percent of Classified

Undergraduates 6.6%

Fall 1992 Enrollment - Third Week
(continued)

	Full time			Part time			Total		
	M	W	T	M	W	T	M	W	T
<u>TEACHING (Accepted)</u>									
Seniors	308	776	1084	43	81	124	351	857	1208
Juniors	228	478	706	9	30	39	237	508	745
Sophomores	110	293	403	1	20	21	111	313	424
Freshmen	67	145	212	0	7	7	67	152	219
TOTAL	713	1692	2405	53	138	191	766	1830	2596
<u>TEACHING (Applied)</u>									
Seniors	16	10	26	4	7	11	20	17	37
Juniors	40	57	97	8	12	20	48	69	117
Sophomores	71	93	164	4	13	17	75	106	181
Freshmen	70	247	317	7	12	19	77	259	336
TOTAL	197	407	604	23	44	67	220	451	671
<u>ALL GRADUATES</u>									
Upper	34	53	87	111	161	272	145	214	359
Lower	153	213	366	176	319	495	329	532	861

Registrar's Office
University of Northern Iowa
September 1992

UNIVERSITY OF NORTHERN IOWA

FALL ENROLLMENT: HEADCOUNT AND FTE 1992-93
(off campus)

Extension, Correspondence, Ind. Study

Student Level	Headcount Fall 1992		FTE Fall 1992	
	Resident	Nonresident	Resident	Nonresident
Undergraduate				
Freshmen	86	2	17.1	0.5
Sophomores	153	9	29.9	1.6
Unclassified/Special	238	62	41.9	11.6
Subtotal (lower division)	477	73	88.9	13.8
Total (lower division)	550		102.7	
Juniors	215	9	40.3	1.7
Seniors	213	10	40.1	1.9
Subtotal (upper division)	428	19	80.3	3.6
Total (upper division)	447		84.0	
TOTAL UNDERGRADUATE (by residency status)	905	92	169.3	17.4
TOTAL UNDERGRADUATE	997		186.6	
First Professional	NA	NA	NA	NA
Subtotal	0		0.0	
Graduate				
Masters	441	62	120.8	17.2
Subtotal	503		138.0	
Advanced	21	24	7.0	8.3
Subtotal	45		15.3	
TOTAL GRADUATE (by residency status)	462	86	127.8	25.5
TOTAL GRADUATE	548		153.3	
GRAND TOTAL (by residency status)	1,367	178	297.0	42.9
GRAND TOTAL	1545		339.9	

Resident and Non-Resident
Headcount and FTE
(On Campus Enrollment)

	Headcount Fall 1992		FTE Fall 1992	
	<u>Resident</u>	<u>Non-Resident</u>	<u>Resident</u>	<u>Non-Resident</u>
Undergraduates				
Freshmen	2490	117	2282	103
Sophomore	<u>2278</u>	<u>79</u>	<u>2038</u>	<u>71</u>
Subtotal (lower division)	4768	196	4320	174
		4964		4494
Junior	3037	91	2683	83
Senior	<u>3416</u>	<u>93</u>	<u>2933</u>	<u>77</u>
Subtotal (upper division)	6453	184	5616	160
		6637		5776
Unclassified/Special Students	<u>163</u>	<u>61</u>	<u>53</u>	<u>30</u>
		224		83
TOTAL UNDERGRADUATES	11384	441	9989	364
		11825		10353
First Professional	NA	NA	NA	NA
Graduates				
Masters	722	139	504	139
Advanced	<u>319</u>	<u>40</u>	<u>176</u>	<u>35</u>
TOTAL GRADUATES	1041	179	680	174
		1220		854
GRAND TOTAL	12425	620	10669	538
		13045		11207

Registrar's Office
University of Northern Iowa
September 1992

**HEADS, FTE'S, AND FTE'S EXPRESSED AS A PERCENTAGE OF HEADS
FALL SEMESTERS - THIRD WEEK**

UNDERGRADUATES

		1983	1984	1985	1986	1987	1988	1989	1990	1991	1992
LD	-Heads	5418	5186	5359	5487	5066	5124	5275	5642	5766	5188
	-FTE	4635	4398	4579	4760	4419	4516	4666	5044	5048	4577
	-%	84.6	84.8	85.5	86.8	87.2	88.1	88.5	89.4	87.5	88.2
UD	-Heads	4665	4938	5072	4995	5211	5393	5484	5853	6227	6637
	-FTE	4170	4289	4410	4303	4447	4666	4704	5057	5441	5776
	-%	89.4	86.9	87.0	86.1	85.3	86.5	85.8	86.4	87.4	87.0
Total	-Heads	10143	10124	10431	10482	10277	10517	10759	11495	11993	11825
	-FTE	8805	8687	8989	9063	8866	9182	9370	10101	10489	10353
	-%	86.8	85.8	86.2	85.6	86.3	87.3	87.1	87.9	87.5	87.6

GRADUATES

MA	-Heads	780	762	786	782	776	644	759	820	843	861
	-FTE	515	512	530	537	515	453	541	622	631	643
	-%	66.0	67.2	67.4	68.7	66.4	70.3	71.3	75.8	74.9	74.7
ADV	-Heads	281	275	297	313	378	311	319	323	327	359
	-FTE	158	157	173	185	207	176	178	202	193	211
	-%	56.2	57.1	58.3	59.1	54.8	56.6	55.8	62.5	59.0	58.8
Total	-Heads	1061	1037	1083	1095	1154	955	1078	1143	1170	1220
	-FTE	673	669	703	722	722	629	719	824	824	854
	-%	63.4	64.5	64.9	65.9	62.6	65.9	66.7	72.1	70.4	70.0

ALL STUDENTS GRAND TOTAL

-Heads	11204	11161	11514	11577	11431	11472	11837	12638	13163	13045
-FTE	9478	9356	9692	9785	9588	9811	10089	10925	11313	11207
-%	84.6	83.8	84.2	84.5	83.9	85.5	85.2	86.4	85.9	85.9

Full-time Equivalent (FTE)

Undergraduate 15.5 semester hours

Graduate 9.0 semester hours

Office of the Registrar

September 1992

ALL STUDENTS

COLLEGE OF SOCIAL AND BEHAVIORAL SCIENCES

CODE	MAJOR	FRESHMEN		SOPHOMORES		JUNIORS		SENIORS		PROSP	MAJ	UNDERGRAD		TOTALS TOTAL	GRADUATES			GRAND TOTAL
		MEN	WOM	MEN	WOM	MEN	WOM	MEN	WOM			MEN	WOM		MEN	WOM	TOTAL	
31F	FAMILY SERVICES				2		2		3				7	7				7
31N	NUTRITION & FOOD SCIENCE		1				4				2		7	7				7
31X	HOME EC: DESIGN + HUMAN ENVIR								2		1		3	3				3
311	HOME EC: VOCATIONAL						2		9		1		12	12				12
312	HOME EC IN BUS: FOOD & NUTRITN				2		7		6		2		17	17				17
313	HOME EC IN BUS: CLTHNG & TEXT		2		6		8	1	16		1	1	33	34				34
318	HOME EC: FAMILY SERVICES				1		4		5				16	16				16
32C	C & T: FASHION MERCHANDISING		2		4		6		1				15	15				15
32D	DESIGN & HUMAN ENVIRONMENT		2		3								9	9				9
32S	DIETETICS				1		1						6	6				6
322	HOME ECONOMICS: DIETETICS		1		1		7		6		3		18	18				18
323	HOME EC/BUS:DSGN & HMN ENVIRON		1		4		11		18		4		38	38				38
400	PSYCHOLOGY	7	14	19	49	38	61	32	68	30	113	126	305	431	3	8	11	442
45X	SOCIAL WORK - POTENTIAL																	
450	SOCIAL WORK	1	6	6	22	4	62	16	66	7	37	34	193	227				227
900	SOCIAL SCIENCE	4	1	12	6	25	14	40	18	9	9	90	48	138	1		1	139
912	ASIAN STUDIES							2				2		2				2
94X	PUBLIC ADMINISTRATION			4	1	4	7	9	2		3	17	13	30				30
940	POLITICAL SCIENCE	2	1	6	9	19	10	28	12	22	13	77	45	122	10	2	12	134
950	PUBLIC POLICY														12	6	18	18
960	HISTORY	3	3	23	14	43	23	65	24	21	11	155	75	230	15	10	25	255
965	EUROPEAN STUDIES					1	1	3	1			4	2	6				6
970	GEOGRAPHY	1	1	6	1	8	2	9	1	2		26	5	31	3		3	34
980	SOCIOLOGY		3	4	7	15	21	28	12	1	7	48	50	98	7	12	19	117
982	CRIMINOLOGY	11	1	31	19	62	39	51	26	50	24	205	109	314				314
990	ANTHROPOLOGY	1		2	6	7	10	8	8	1	4	19	28	47				47
COLLEGE TOTALS																		
	BY SEX	30	39	113	158	226	303	292	309	143	245	804	1054	1858	51	38	89	1947
	BY CLASSIFICATION		69		271		529		601		388			1858			89	1947

ALL STUDENTS

COLLEGE OF BUSINESS

CODE	MAJOR	FRESHMEN		SOPHOMORES		JUNIORS		SENIORS		PROSP MAJ		UNDERGRAD		TOTALS	GRADUATES			GRAND
		MEN	WOM	MEN	WOM	MEN	WOM	MEN	WOM	MEN	WOM	MEN	WOM	TOTAL	MEN	WOM	TOTAL	TOTAL
141	MANAGEMENT INFORMATION SYSTEMS			1		12	6	18	21	18	11	48	39	87				87
143	BUSINESS TEACHING			1		5	8	8	14	6	6	19	29	48				48
145	BUSINESS EDUCATION																	
15X	BUSINESS - POTENTIAL									59	77	59	77	136				136
15Z	PRE MBA							14	9	1	1	15	10	25				25
150	BUSINESS-MANAGEMENT			2	3	72	48	97	101	177	111	348	263	611				611
152	BUSINESS-ACCOUNTING			5	9	162	151	148	119	317	327	632	606	1238				1238
153	BUSINESS-MARKETING		1	5	1	51	32	87	65	97	83	240	182	422				422
154	ADMINISTRATIVE MANAGEMENT										1		1	1				1
157	BUSINESS ADMINISTRATION														52	18	70	70
16X	FINANCE									16	11	16	11	27				27
160	FINANCE:GENERAL			2	1	66	35	69	31	93	41	230	108	338				338
161	FINANCE: REAL ESTATE					11	4	16	7	5	3	32	14	46				46
920	ECONOMICS	1		6	4	11	3	14	4	4	2	36	13	49				49
COLLEGE TOTALS																		
	BY SEX	1	1	20	20	390	287	471	371	793	674	1675	1353	3028	52	18	70	3098
	BY CLASSIFICATION		2		40		677		842		1467			3028			70	3098

ALL STUDENTS

COLLEGE OF EDUCATION

CODE	MAJOR	FRESHMEN		SOPHOMORES		JUNIORS		SENIORS		PROSP MAJ		UNDERGRAD		TOTALS	GRADUATES			GRAND TOTAL
		MEN	WOM	MEN	WOM	MEN	WOM	MEN	WOM	MEN	WOM	MEN	WOM	TOTAL	MEN	WOM	TOTAL	
20X	EDUCATION (ED D)																	
200	EDUCATION (COUNSELING)															1	1	2
201	EDUCATION (CURR & INSTR)														12	13	25	
202	EDUCATION (ADMINISTRATION)														15	8	23	
205	EDUCATION (SPECIAL EDUCATION)															1	1	
208	ELEMENTARY EDUCATION		3		5		9		1	22		1	39	40			40	
210	EARLY CHILDHOOD EDUCATION		17	1	85	9	162	4	229	1	20	15	513	528		15	15	
212	ELEMENTARY EDUCATION	12	57	38	223	91	369	102	516	32	208	275	1373	1648	3	18	21	
215	EDUC OF GIFTED														1	4	5	
217	ELEM READING & LANG ARTS															4	4	
220	MIDDLE SCHL/JR HIGH SCHL ED			1	1	2	7	5	18	1	1	9	27	36	1	4	5	
221	SP ED MENTL DISABL MOD/SEV/PRO	1	4	3	14	1	22	5	13	2	12	12	65	77			41	
228	EARLY CHILDHOOD SPECIAL EDUC		1		17	1	21		18	1	8	2	65	67			77	
230	READING EDUCATION																7	
234	SECONDARY READING															1	1	
240	SPECIAL EDUCATION														7	75	82	
245	SPECIAL ED - ADM															1	1	
247	SPECIAL ED - CURRIC CONSULTANT															1	1	
26C	ADVANCE STUDIES CERT IN ED ADM														4	5	9	
262	ADM & SUPERV - ELEM PRINCPL														6	17	23	
263	ADM & SUPERV - SEC PRINCPL														15	8	23	
266	ADM & SUPERV - SCHL BUS MNGMT														1	1	2	
27A	COMM & TRAINING TECHNOLOGY														8	4	12	
274	EDUCATIONAL TECHNOLOGY																3	
275	EDUCATIONAL MEDIA														1	2	3	
276	COMPUTER APPLCTNS IN ED														4	7	11	
280	COUNSELING														7	40	47	
283	COLL STUDENT PERS SERVICES														1	4	5	
285	SCHOOL COUNSELING														8	22	30	
286	COLLEGE/UNIVERSITY STDNT SRVCS														8	9	17	
29M	EDUC PSYCH & FOUNDATIONS																13	
290	EDUCATIONAL PSYCHOLOGY														6	7	13	
293	EDUC PSYCH - SCHOOL PSYCH														2	14	16	
297	EDUC PSYCH - TEACHING															2	2	
300	SAFETY EDUCATION								1				1	1			2	
350	LIBRARY SCIENCE														4	19	23	
382	PHY ED & HEALTH, MEN			1								1		1			23	
411	HEALTH EDUCATION			1	1		2	2	5	4	3	7	11	18	7	16	23	
412	COMMUNITY HEALTH ED		3	4	13	7	23	12	23	3	5	26	67	93			41	
42C	PHY ED: CARDIAC REHABILITATION															2	2	
42S	PHY ED: SCNTFC BASIS OF PHY ED														2	1	3	
42T	PHY ED: TEACHING/COACHING														2	3	5	
42X	PHYSICAL EDUCATION	3		8	3	29	8	33	27	19	4	92	42	134			134	
420	PHYSICAL EDUCATION	1	2	9	4	8	3	2		3	2	23	11	34	4	3	7	
43A	LEISURE SERVICES: AQUATICS					1						1		1			1	
43C	LEISURE SERV: CULTURAL ARTS						2						2	2			2	
431	LEISURE SERVICES: FITNESS				1	3	2					3	3	6			6	
43R	LEISURE SERV: OUTDOOR REC/EDUC																	
43S	LEISURE SERVICES: SPORTS		1	1	1	4	1					5	3	8			8	
43X	LEISURE SERVICES									2	1	2	1	3			3	
43Z	LEISURE SER:YOUTH AGENCY ADMIN	1				1	1		1			2	2	4			4	

COO:7058

ALL STUDENTS - ENROLLMENT BY CURRICULA FOR FALL 1992

AS OF DATE 09/11/92
 PRINT DATE 09/12/92
 PAGE 12

ALL STUDENTS

COLLEGE OF EDUCATION

CODE	MAJOR	FRESHMEN		SOPHOMORES		JUNIORS		SENIORS		PROSP	MAJ	UNDERGRAD		TOTALS TOTAL	GRADUATES			GRAND TOTAL
		MEN	WOM	MEN	WOM	MEN	WOM	MEN	WOM			MEN	WOM		MEN	WOM	TOTAL	
44X	COMMUNITY RECREATION			2	1	4	8	10	12	3		19	21	40				40
44Y	COMM REC:YOUTH AGENCY ADMIN			1		1	4		8			2	12	14				14
447	THERAPEUTIC RECREATION		3	1	9	5	9	4	20		2	10	43	53				53
448	LEISURE SERV: YTH AGENCY ADMIN														12	14	26	26
COLLEGE TOTALS																		
	BY SEX	18	91	71	378	167	653	180	913	71	266	507	2301	2808	142	352	494	3302
	BY CLASSIFICATION		109		449		820		1093		337			2808			494	3302

ALL STUDENTS

COLLEGE OF HUMANITIES AND FINE ARTS

CODE	MAJOR	FRESHMEN		SOPHOMORES		JUNIORS		SENIORS		PROSP MEN	MAJ WOM	UNDERGRAD		TOTALS TOTAL	GRADUATES			GRAND TOTAL
		MEN	WOM	MEN	WOM	MEN	WOM	MEN	WOM			MEN	WOM		MEN	WOM	TOTAL	
50H	COMMUNICATIONS/BROADCAST									11	10	11	10	21				21
50I	COMM/BRDCST:PRDCTN/PRFRMNC/WRT			3	4	13	4	20	7	30	19	66	34	100				100
50J	COMM/BROADCAST:BRDCST/JRNLSM					2	2	2	2	10	14	14	18	32				32
50K	COMM/BROADCAST:BRDCST BUSINESS					1				4	1	5	1	6				6
50L	COMM/BROADCAST:BRDCST BUS/MRKT					4	1	4	1	3	1	11	3	14				14
50O	COMMUNICATION & THEA ARTS					2		3	8	5	12	10	20	30	13	18	31	61
501	COMM & THEA ARTS: INTERP																	
505	COMMUNICATIONS/RADIO TV							2		1	1	1	3	4				4
506	COMMUNICATIONS/PUB RELATIONS			2	8	15	39	41	58	63	132	121	237	358				358
507	THEATRE ARTS	1	2	7	6	9	7	7	9	8	5	32	29	61				61
508	COMMUNICATION & THEATRE ARTS	1		4	5	3	5	2	5	6	9	16	24	40				40
510	COMMUNICATIVE DISORDERS		5		7		35	3	44	3	46	6	137	143	2	31	33	176
512	COMMUNICATIVE DISORDERS																	
515	AUDIOLOGY																	
520	MUSIC	13	7	4	8	14	3	6	3	1	3	38	24	62	3	6	6	6
521	MUSIC EDUCATION	17	19	12	14	11	9	20	21	4	3	64	63	127	1	1	1	128
522	THEORY - COMPOSITION					1						1		1				1
523	MUSIC HISTORY																	
524	PERFORMANCE				2	3	1	3	9	3	2	9	14	23	4	13	17	40
525	MUSIC THEATRE	2	1		2			1	1			3	4	7				7
526	MUSIC THEATRE/TEACHING							1				1		1				1
527	CONDUCTING														1		1	1
60H	ART HISTORY																	
60S	ART STUDIO			3	2	5	3	1		8	6	17	11	28				28
600	ART	1	5	19	17	24	26	20	42	19	17	83	107	190	3	4	7	197
605	ART			2			1	6	6	2	5	10	12	22				22
606	ART							1			1	1	1	2				2
619	ENGLISH LANGUAGE & LITERATURE														1		1	1
620	ENGLISH		11	17	52	22	67	25	80	16	43	80	253	333	11	19	30	363
629	TCHG ENG TO SPKRS OF OTHR LANG				3		2	4	6		2	4	13	17	9	25	34	51
640	RELIGION	1				2	2	1	1	1		5	3	8				8
645	PHILOSOPHY & RELIGION	1			1	1	1	1	2	1	1	4	4	8	1		1	9
650	PHILOSOPHY		1	2		2	1	7				11	2	13				13
692	TESOL/FRENCH					1	1		4			1	5	6	4	8	12	18
700	MAJOR IN TWO LANGUAGES																	
705	MODERN LANGUAGE																	
720	FRENCH			1	3	1	5	3	11		6	5	25	30		14	14	44
740	GERMAN			2	4	2	4	9	3		1	13	12	25	1	1	2	27
770	RUSSIAN							1				1		1				1
780	SPANISH			1	9	6	19	8	30	2	16	17	74	91	2	11	13	104
COLLEGE TOTALS																		
BY SEX		37	51	79	147	144	237	200	355	201	353	661	1143	1804	56	151	207	2011
BY CLASSIFICATION			88		226		381		555		554			1804			207	2011

ALL STUDENTS

COLLEGE OF NATURAL SCIENCES

CODE	MAJOR	FRESHMEN		SOPHOMORES		JUNIORS		SENIORS		PROSP	MAJ	UNDERGRAD		TOTALS	GRADUATES			GRAND
		MEN	WOM	MEN	WOM	MEN	WOM	MEN	WOM			MEN	WOM		TOTAL	MEN	WOM	
33G	GRAPHIC COMMUNICATIONS		1	1		8	5	7	3	3	3	19	12	31				31
33I	GEN INDUSTRY & TECHNOLOGY			7		13		13	2	1	1	34	3	37				37
33M	CONSTRUCTION MANAGEMENT	1		1		2				5	1	9	1	10				10
33T	TECHNOLOGY EDUCATION	1		5		5		7		2		20		20	1		1	21
33V	VOCATIONAL TECHNICAL EDUCATION							1				1		1				1
33X	INDUSTRIAL TECHNOLOGY									15	1	15	1	16				16
332	DOCTOR OF INDUSTRIAL TECH														17	3	20	20
335	CONSTRUCTION	2		9		12		24		9	2	56	2	58				58
337	INDUSTRIAL TECHNOLOGY																	
34A	MNFCTRNG TECH:AUTOMATION & PRO			6		2	1	9		2		19	1	20				20
34C	MNFCTRNG TECH:METAL CASTING	1		3		1		3	1			8	1	9				9
34D	MANUFACTURING TECH:CADD	3		14		13		13	1	3		46	1	47				47
34M	MANUFACTURING TECH: MECH DSGN					1		8	1	2		11	1	12				12
34P	MANUFACTURING TECH: PRODUCTION					1		3		1		5		5				5
34X	MANUFACTURING TECHNOLOGY									7	2	7	2	9				9
345	IND TECH:MCH DSGN & DRFT TECH			1				1				2		2				2
348	ENERGY AND POWER TECH			1		1		2				4		4				4
349	TECHNOLOGY														21	3	24	24
351	ELECT-MECH SYMS:IND SUP & MANG					4		3				7		7				7
35X	ELECTRO-MECHANICAL SYSTEMS									4		4		4				4
351	ELECT-MECH SYMS:IND SUP & MANG	1		2		9	1	8				20	1	21				21
352	ELECT-MECH SYMS:ENG TECHNOLOGY	1		5		11	1	8		1		26	1	27				27
800	MATHEMATICS	3	5	9	13	19	15	17	22	16	17	64	72	136	6	5	11	147
804	MATH-ELEM & MIDDLE SCHOOLS														1	4	5	5
805	MATHEMATICS A			2	2	6	5	9	4	13	8	30	19	49				49
807	MATHEMATICS C	1		1	1							2	1	3				3
809	MATH FOR MODELING (PLAN B)			2	3	4	6	8	3			14	12	26				26
810	COMPUTER SCIENCE	3	2	12	3	18	6	30	11	31	9	94	31	125				125
812	COMPUTER SCIENCE EDUCATION														4	1	5	5
815	COMPUTER INFORMATION SYSTEMS	1		5	3	7	2	12	5	6	6	31	16	47				47
82C	SCIENCE: CYTOTECHNOLOGY				1							1		1				1
82M	SCIENCE:MEDICAL TECHNOLOGY				3	1	1		4		6	1	14	15				15
82P	SCIENCE: PHYSICAL THERAPY									15	21	15	21	36				36
820	SCIENCE		1	2	1	8	5	10	6	9	5	29	18	47	2		2	49
821	SCIENCE EDUCATION														4	12	16	16
822	SCIENCE: ENVIRON/CONSERV ED			3	3	3	1	9	1	3	2	18	7	25				25
824	JUNIOR HIGH SCHOOL SCIENCE					1		1	6	2	2	4	8	12				12
825	ALL SCIENCES	1		2	2			4	4	6	1	13	7	20				20
826	SCIENCE ED FOR ELEM SCHOOLS															2	2	2
84A	BIOLOGY		1	4	2	1	3	5	3	9	9	19	18	37				37
84X	BIOLOGY									8	18	8	18	26				26
844	BIOLOGY	1		4	5	6	2	9	10	2	5	22	22	44				44
845	BIOLOGY														8	4	12	12
846	BIOLOGY: PLAN X	1	1	7	1	7	6	8	14	10	17	33	39	72				72
847	BIOLOGY: PLAN Y	7	13	30	36	37	40	23	25	3	3	100	117	217				217
848	BIOTECHNOLOGY			1		2	2	6	1	2	1	11	4	15				15
849	NATURAL HISTORY INTERPRETATION			3	1	8	3	10	4	2		23	8	31				31
86X	CHEMISTRY									1		1		1				1
862	CHEMISTRY - MARKETING			1	1	4	1	1	2	2	2	8	6	14				14
863	CHEMISTRY			5	3	6	4	9	3	9	5	29	15	44				44
865	CHEMISTRY	1	2	7	4	7	5	12	11	7	2	34	24	58	2		2	60

ALL STUDENTS

COLLEGE OF NATURAL SCIENCES

CODE	MAJOR	FRESHMEN		SOPHOMORES		JUNIORS		SENIORS		PROSP MEN	MAJ WOM	UNDERGRAD		TOTALS TOTAL	GRADUATES			GRAND TOTAL
		MEN	WOM	MEN	WOM	MEN	WOM	MEN	WOM			MEN	WOM		MEN	WOM	TOTAL	
870	EARTH SCIENCE	1		2	2	3	3	9	4		1	15	10	25				25
871	GEOLOGY			1	1			1				2	1	3				3
872	GEOLOGY			1			2		1	2	2	3	5	8				8
88X	PHYSICS, NON-TEACHING																	
880	PHYSICS			3		5		2		5	2	15	2	17				17
885	PHYSICS			1		3		2		7	3	13	3	16				16
886	APPLIED PHYSICS			1		1	1	1		2		5	1	6				6
887	PHYSICS EDUCATION																	
COLLEGE TOTALS																		
BY SEX		30	26	164	91	240	121	308	152	227	157	969	547	1516	66	34	100	1616
BY CLASSIFICATION			56		255		361		460		384			1516			100	1616

00047058

ALL STUDENTS - ENROLLMENT BY CURRICULA FOR FALL 1992

AS OF DATE 09/11/92
 PRINT DATE 09/12/92
 PAGE 16

ALL STUDENTS

CODE	MAJOR	FRESHMEN		SOPHOMORES		JUNIORS		SENIORS		PROSP	MAJ	UNDERGRAD		TOTALS	GRADUATES			GRAND
		MEN	WOM	MEN	WOM	MEN	WOM	MEN	WOM			MEN	WOM		TOTAL	MEN	WOM	
00X	OTHERS									7	74	7	74	81				81
090	NON-DEGREE														109	158	267	267

CONTINUING ED & SPECIAL PROGRAMS

001	INDIVIDUAL STUDIES					1	2	1	2	1	1	3	5	8				8
005	GENERAL STUDIES	4	2	7	12	66	48	88	86	4	3	169	151	320				320
006	GENERAL STUDIES - NURSES						6		6				12	12				12
009	BACHELOR OF LIBERAL STUDIES							2	2		1	2	3	5				5

INTERDISCIPLINARY

680	HUMANITIES			2		6	3	6	3	1	1	15	7	22				22
911	RUSSIAN/SOVIET AREA STUDIES	1		1	2			2	1		1	4	4	8				8
913	AMERICAN STUDIES				1								1	1				1
918	LATIN AMERICAN STUDIES								1		1		2	2				2

PRE-PROFESSIONALS

	UNDECIDED											358	485	843				843
	UNCLASSIFIED											67	102	169				169
	SPECIAL											25	30	55				55

UNIVERSITY TOTALS

	Freshmen		Sophomores		Juniors		Seniors		Undergraduates		Graduates		Grand Total	
	M	W	M	W	M	W	M	W	M	W	M	W	M	W
Total by Gender	121	210	457	809	1240	1660	1550	2201	5301	7334	476	751	5777	8085
Total by Classification	331		1266		2900		3751		12,635		1227		13,862	

Distribution by Curriculum All Undergraduate Students Fall 1992

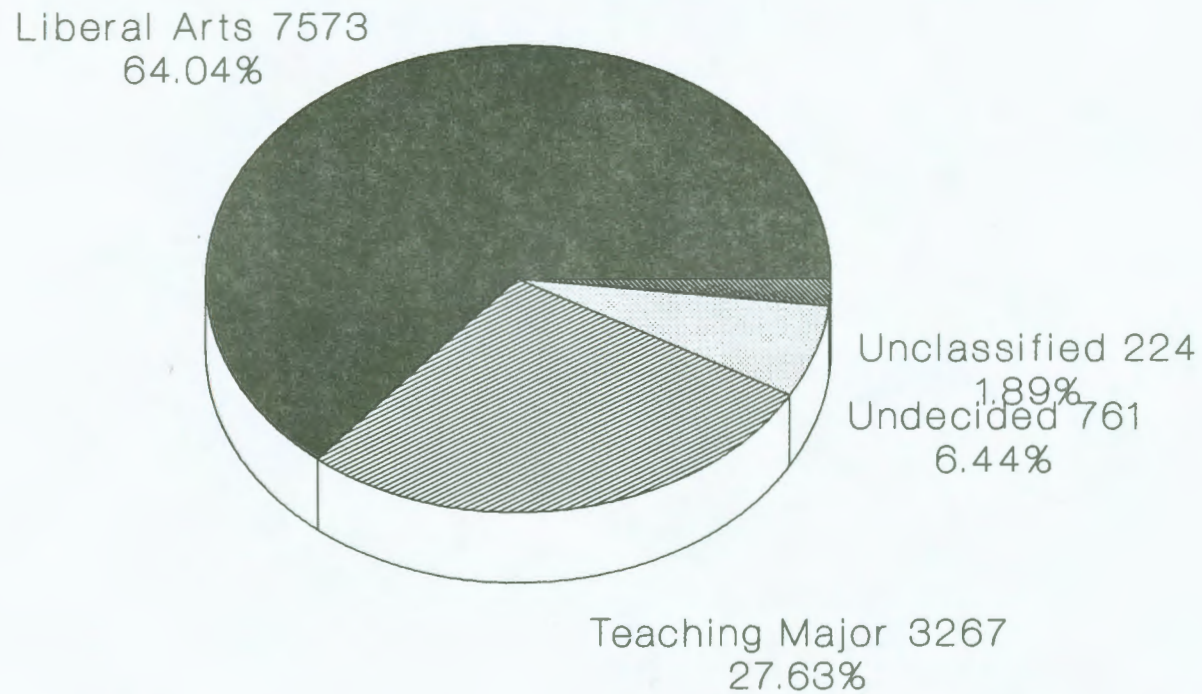
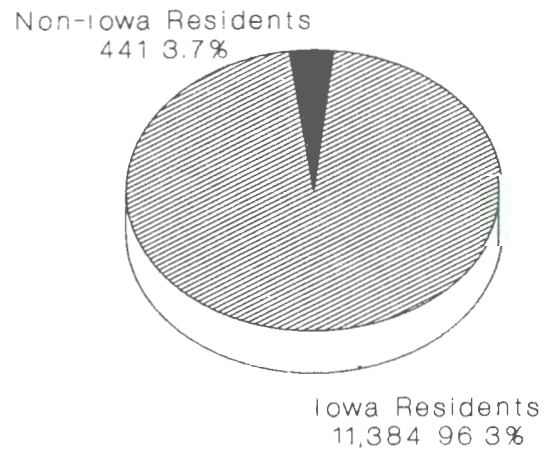

Table based on 11,825 Undergraduates

University of Northern Iowa
Office of Registrar
September 1992

Total Enrolment By Resident and Non-Resident Fall 1992

UNDERGRADUATE



GRADUATE

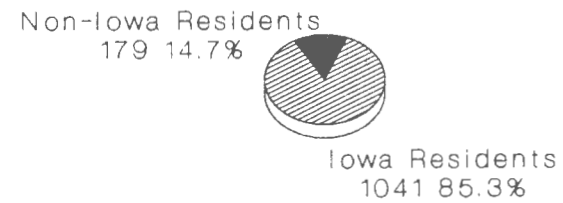

Total based on Undergraduate 11,825
Graduate 1,220

University of Northern Iowa
Office of Registrar
September 1992

SOURCE OF ENROLLMENT

<u>UNDERGRADUATES:</u>	TOTAL	PERCENT OF TOTAL TRANSFER	PERCENT OF CLASSIFIED STUDENTS
<hr style="border-top: 1px dashed black;"/>			
Source of Transfer			
University of Iowa	181	5.1	1.6
Iowa State University	166	4.7	1.4
Iowa Four-Year Private	473	13.3	4.1
Iowa Two-Year Public	2144	60.5	18.5
Iowa Two-Year Private	115	3.2	1.0
Out-of-State Four-Year	303	8.6	2.6
Out-of-State Two-Year	129	3.6	1.1
Others	37	1.0	0.3
 TOTAL	 3548		 30.6
 High School Source			
Iowa High School	10815		93.2
Non-Iowa High School	623		5.4
Unknown	163		1.4

GRADUATES:

	TOTAL	PERCENT OF GRADUATE STUDENTS
<hr style="border-top: 1px dashed black;"/>		
Bachelors Degree College		
UNI	538	44.1
Other Iowa Colleges	339	27.8
Out-of-State Colleges	328	26.9
Unknown	15	1.2
 TOTAL	 1220	

Office of the Registrar
September 1992

FALL 1992 ENROLLMENT

By Admission County

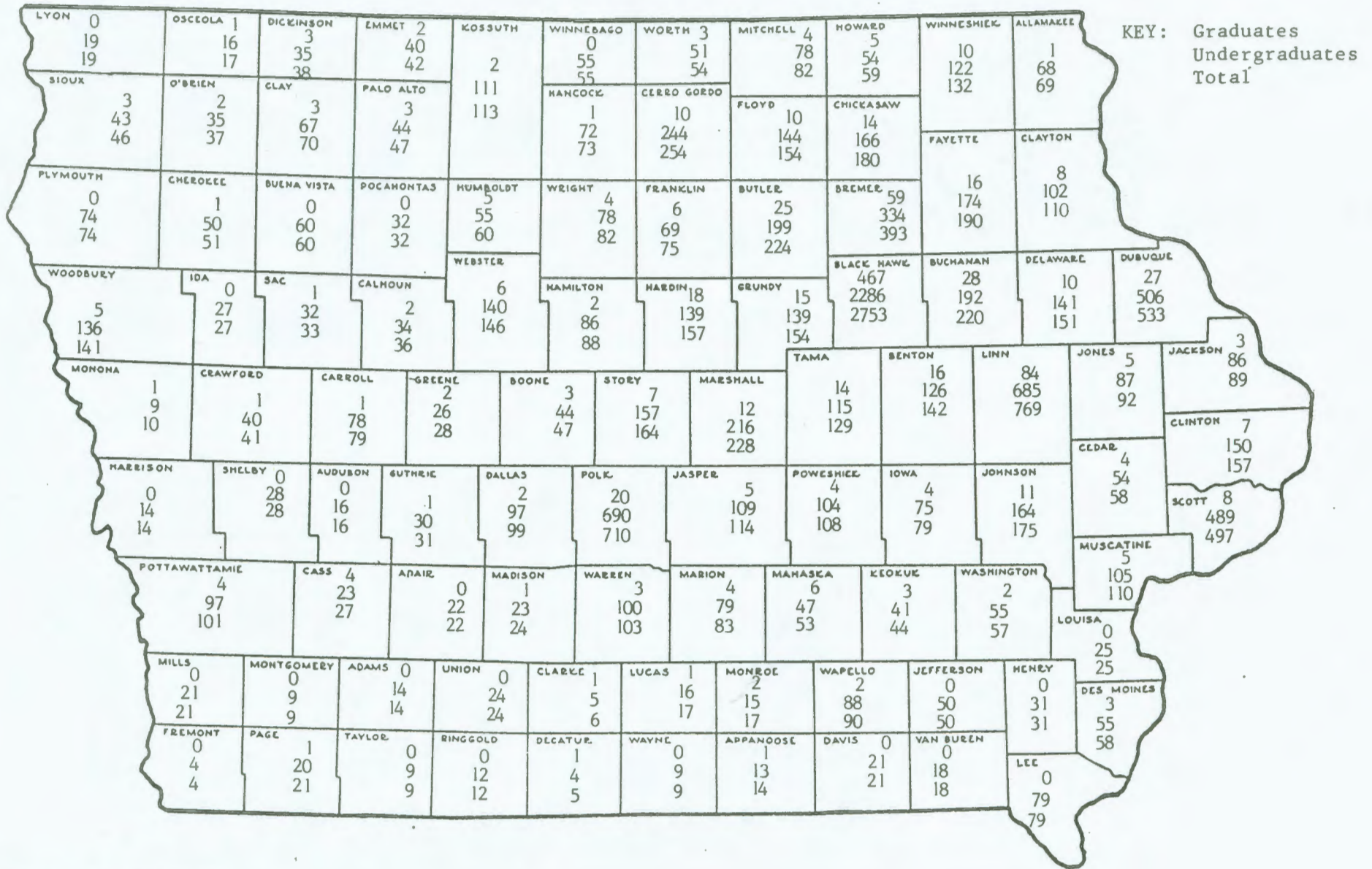

Office of the Registrar
September 1992

ENROLLMENT BY STATE OF ORIGIN

STATES	GRADUATES			UNDERGRADUATES			TOTAL		
	M	W	T	M	W	T	M	W	T
ALABAMA	2		2	1		1	3		3
ARIZONA				3		3	3		3
ARKANSAS					1	1		1	1
CALIFORNIA		2	2	6	4	10	6	6	12
COLORADO	1	1	2	5	2	7	6	3	9
CONNECTICUT		1	1					1	1
FLORIDA	1		1	7	2	9	8	2	10
GEORGIA	1	1	2	3		3	4	1	5
ILLINOIS	4	4	8	64	62	126	68	66	134
INDIANA	2	1	3	3	2	5	5	3	8
IOWA	389	651	1040	4879	6493	11372	5268	7144	12412
KANSAS	2	1	3	3	4	7	5	5	10
KENTUCKY	1		1				1		1
LOUISIANA	3	11	14				3	11	14
MARYLAND				1		1	1		1
MASSACHUSETTS		1	1					1	1
MICHIGAN		1	1	1	1	2	1	2	3
MINNESOTA	5	5	10	38	39	77	43	44	87
MISSISSIPPI	1		1				1		1
MISSOURI		1	1	2	4	6	2	5	7
MONTANA				1		1	1		1
NEBRASKA	1	1	2	7	8	15	8	9	17
NEW JERSEY	1	1	2	3	3	6	4	4	8
NEW MEXICO				1	1	2	1	1	2
NEW YORK	1	2	3	2	1	3	3	3	6
NORTH CAROLINA	1		1				1		1
NORTH DAKOTA		1	1					1	1
OHIO				3	2	5	3	2	5
OKLAHOMA	1		1	2	1	3	3	1	4
OREGON	3	2	5	2	4	6	5	6	11
PENNSYLVANIA	2		2	1	3	4	3	3	6
SOUTH DAKOTA	1	1	2	5	1	6	6	2	8
TENNESSEE	2	1	3				2	1	3
TEXAS	2	3	5	2	1	3	4	4	8
UTAH		1	1					1	1
VIRGINIA				1		1	1		1
WASHINGTON					1	1		1	1
WEST VIRGINIA					1	1		1	1
WISCONSIN	1	6	7	10	14	24	11	20	31
WYOMING		1	1		1	1		2	2
TOTALS	428	701	1129	5056	6656	11712	5484	7357	12841

Office of the Registrar
September 1992

FOREIGN STUDENT REPORT
FALL 1992

University of Northern Iowa

COUNTRY	BUSINESS		EDUCATION		HUM & FA		NAT. SCI		SOCIAL/ BEHAV. S.		UNAFFIL		TOTAL	
	U	G	U	G	U	G	U	G	U	G	U	G	U	G
Austria						3						11		11 3
Bangladesh	1													1 0
Barbados				1										0 1
Belize	1											1		2 0
Bosnia/Hercegovina								1						1 0
Cameron								1						1 0
Canada	1			1										2 0
Chile					1	1								1 1
Costa Rica					4	2								4 2
Cote d'Tooire				1										0 1
Denmark												4		4 0
Egypt									1					0 1
Ethiopia				2										0 2
Finland												1		1 0
Germany						5								0 5
Guatemala						1								0 1
Honduras				1	1				1					1 2
Hong Kong	3	2		1				1						4 3
India	4	2						1	2					5 4
Indonesia	1							2						3 0
Italy						1								0 1
Japan	6			1	9	9			6			11		33 9
Jordan	1	1												1 1
Korea, S.						2				2		1		1 4
Lebanon	1											1		2 0
Malawi				1										1 0
Malaysia	1			1		1								1 2
Mexico						1						10	1	10 2
Nepal	1													1 0
Niger									1			1		1 1
Panama					1					1				2 0
Pakistan	1													1 0
Palau (TT)								1						1 0
PRC		2		1		2			3					0 8
Philippines						1								0 1
Poland					1									1 0
Russia		1		1		8				1				0 11
Rwanda												1	0	1 0
Saudi Arabia						1		1						0 2
Sierra Leone								1						1 0
South Africa				3		1								0 4
Spain	1				1							1	0	3 0
Sri Lanka		1												0 1
Taiwan				6		5	1	7						1 18
Uganda								1						1 0
U.A.E.	1													1 0
U.K.	1													1 0
Zimbabwe	1													1 0
TOTAL	26	10	3	17	18	44	10	16	7	3	43	1	107	91

**UNDERGRADUATE AND GRADUATE FOREIGN STUDENTS BY MAJOR
FALL 1992**

UNDERGRADUATE MAJORS 1992

SCHOOL OF BUSINESS

Accounting	15
Finance: General	2
Management	4
Management Info. Systems	1
Marketing	4
TOTAL	26

COLLEGE OF EDUCATION

Community Health Education	1
Early Childhood Education	1
Physical Education	1
TOTAL	3

**COLLEGE OF HUMANITIES &
FINE ARTS**

Art	2
Communications: Broadcast	2
English	1
Humanities	1
Music	1
Performance	1
Philosophy & Religion	1
Spanish	2
TESOL	6
Theatre Arts	1
TOTAL	18

COLLEGE OF NATURAL SCIENCES

Biology	2
Biotechnology	2
Computer Info. Systems	1
Computer Science	3
Electro-Mech. Systems	1
Manufacturing Technology	1
Physics	1
TOTAL	10

**COLLEGE OF SOCIAL &
BEHAVIORAL SCIENCES**

Geography	1
Political Science	2
Psychology	4
TOTAL	7

INTERDISCIPLINARY

General Studies	3
TOTAL	3

OTHER

Non-degree	37
Pre-Medicine	1
Undecided	2
TOTAL	40

GRADUATE MAJORS 1992

SCHOOL OF BUSINESS

MBA	10
TOTAL	10

COLLEGE OF EDUCATION

Admin. & Superv. - Elem. Princ.	1
Admin. & Superv. - Sec. Princ.	2
Communication & Training Tech.	1
Computer App. in Education	1
Counseling	1
Educational Psychology	4
Educational Technology	2
Elementary Education	1
Health Education	1
Physical Education	1
School Counseling	2
TOTAL	17

**COLLEGE OF HUMANITIES &
FINE ARTS**

Art	2
English	10
Communications & The. Arts	1
Performance	4
Spanish	1
TESOL	23
TESOL/Spanish	2
Theory/Composition	1
TOTAL	44

COLLEGE OF NATURAL SCIENCES

Biology	1
Chemistry	1
DIT	12
Industrial Tech. Ed.	2
TOTAL	16

**COLLEGE OF SOCIAL &
BEHAVIORAL SCIENCES**

History	1
Sociology	2
TOTAL	3

OTHER

Non-degree	1
TOTAL	1

**NEW AND FORMER FOREIGN STUDENTS AT UNI BY SEX,
LEVEL OF STUDIES, & COUNTRY
FALL 1992**

COUNTRY		SEX		MALE	
Austria	14	Male	106	Undergrad	62
Bangladesh	1	Female	92	Grad	44
Barbados	1	TOTAL	198	TOTAL	106
Belize	2				
Bosnia/Herceg.	1	LEVEL OF STUDIES		FEMALE	
Cameroon	1	Grad	91	Undergrad	45
Canada	2	Undergrad	107	Grad	47
Chile	2	TOTAL	198	TOTAL	92
Costa Rica	6				
Cote d'Ivoire	1	NEW OR FORMER		EUROPE	
Denmark	4	New	95	Austria	14
Egypt	1	Former	103	Bosnia/Herceg.	1
Ethiopia	2	TOTAL	198	Denmark	4
Finland	1			Finland	1
Germany	5	AFRICA		Germany	5
Guatemala	1	Cameroon	1	Italy	1
Honduras	3	Cote d'Ivoire	1	Poland	1
Hong Kong	7	Ethiopia	2	Russia	11
India	9	Malawi	1	Spain	2
Indonesia	3	Niger	2	United Kingdom	1
Italy	1	Rwanda	1	TOTAL	41
Japan	42	Sierra Leone	1		
Jordan	2	South Africa	4	MIDDLE EAST	
Lebanon	2	Uganda	1	Egypt	1
Malawi	1	Zimbabwe	1	Jordan	2
Malaysia	3	TOTAL	15	Lebanon	2
Mexico	12			Saudi Arabia	2
Nepal	1	ASIA		UAE	1
Niger	2	Bangladesh	1	TOTAL	8
Pakistan	1	Hong Kong	7		
Palau (TT)	1	India	9	NORTH AMERICA	
Panama	2	Indonesia	3	Canada	2
Philippines	1	Japan	42	Mexico	12
Poland	1	Malaysia	3	TOTAL	14
PRC	8	Nepal	1		
Russia	11	Pakistan	1	SOUTH AMERICA	
Rwanda	1	Philippines	1	Chile	2
Saudi Arabia	2	PRC	8	TOTAL	2
Sierra Leone	1	Singapore	1		
Singapore	1	South Korea	5	WEST INDIES	
South Africa	4	Sri Lanka	1	Barbados	1
South Korea	5	Taiwan	19	TOTAL	1
Spain	2	TOTAL	102		
Sri Lanka	1			MICRONESIA	
Taiwan	19	CENTRAL AMERICA		Palau (TT)	1
Uganda	1	Belize	2	TOTAL	1
UAE	1	Costa Rica	6		
United Kingdom	1	Guatemala	1	TOTAL	198
Zimbabwe	1	Honduras	3		
		Panama	2		
TOTAL	198	TOTAL	14		

ENROLLMENT OF UNIMARRIED STUDENTS OR MARRIED/SINGLE
STUDENTS WITH DEPENDENTS
FALL SEMESTER 1992

	MARRIED/ NO DEPENDENTS	% ENROLLMENT	SINGLE W/ DEPENDENTS	% ENROLLMENT	MARRIED W/ DEPENDENTS	% ENROLLMENT
UG	569	4.8	280	2.4	524	4.4
GRADS	328	26.9	54	4.4	346	28.4

TOTAL	897	6.9	334	2.6	870	6.7

Office of the Registrar
September 1992

**DISTRIBUTION OF TOTAL UNDERGRADUATE STUDENT ENROLLMENT
BY RACE, SEX, AND RESIDENCY
FALL 1992**

<u>Race/Ethnicity</u>	<u>Male</u>		<u>Female</u>	
	<u>Resident</u>	<u>Non-Resident</u>	<u>Resident</u>	<u>Non-Resident</u>
White	4725	126	6284	117
Black	88	33	101	15
Asian	41	2	60	2
American Indian	12	0	6	0
Hispanic	26	5	40	5
Foreign Students (1)	0	62	1	44
TOTALS	4892	228	6492	213
Total Minority	167	40	207	22
		207		229

**DISTRIBUTION OF TOTAL GRADUATE STUDENT ENROLLMENT
BY RACE, SEX, AND RESIDENCY
FALL 1992**

<u>Race/Ethnicity</u>	<u>Male</u>		<u>Female</u>	
	<u>Resident</u>	<u>Non-Resident</u>	<u>Resident</u>	<u>Non-Resident</u>
White	373	28	631	34
Black	11	7	11	13
Asian	4	2	1	2
American Indian	2	0	0	0
Hispanic	3	0	4	3
Foreign Students (1)	0	44	0	47
TOTALS	393	81	647	99
Total Minority	20	9	16	18
		29		34

(1) Includes all foreign students regardless of race/ethnicity. Remaining categories contain American citizens, immigrants and refugees only.

DISTRIBUTION OF TOTAL GRADUATE STUDENT ENROLLMENT
BY COLLEGE, RACE, AND SEX, 1992-93

University of Northern Iowa

COLLEGE	White		Black		Asian		American Indian		Hispanic		All Foreign Students(1)	
	M	F	M	F	M	F	M	F	M	F	M	F
Social Sci.	46	32	1	5	0	0	0	0	1	0	3	1
Business	44	15	0	0	1	0	0	0	1	0	6	3
Education	124	325	7	12	2	1	1	0	0	2	7	8
Hum. & Fine Arts	43	117	2	2	1	1	0	0	1	5	8	25
Natural Sciences	47	31	2	1	2	0	1	0	0	0	14	2
Non-Degree	97	145	6	4	0	1	0	0	0	0	6	8
TOTALS	401	665	18	24	6	3	2	0	3	7	44	47

(1) Includes all foreign students. Other categories include U.S. citizens, immigrants, and refugees only.

Office of the Registrar
September 1992

Minority Student Enrollment *

Fall 1992

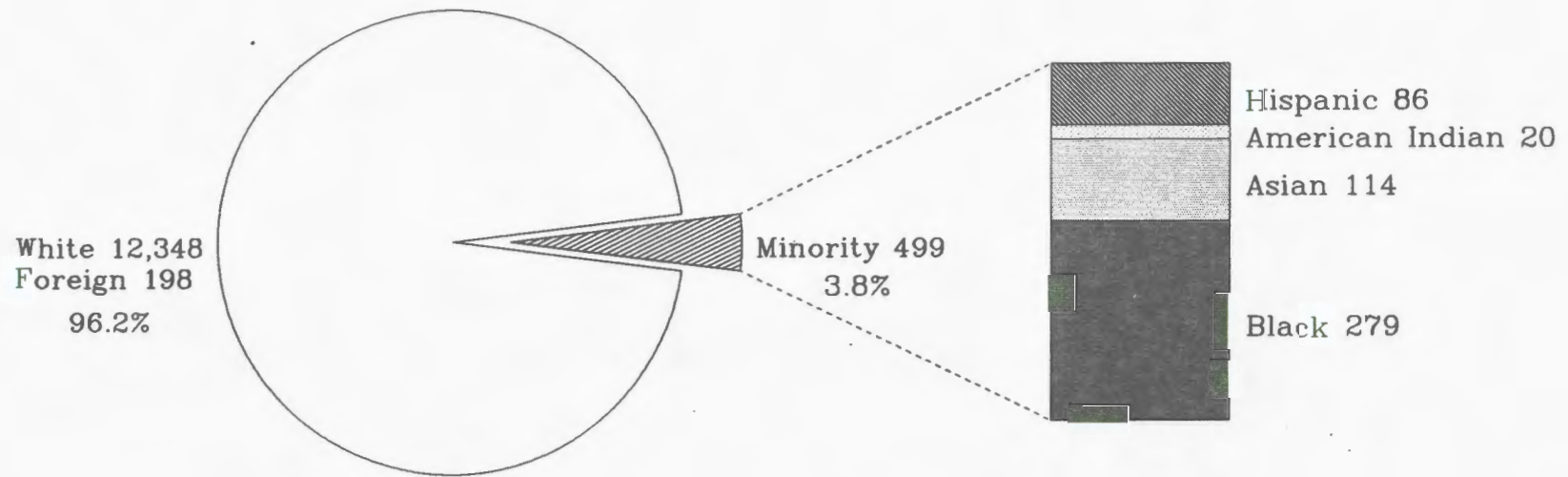

Total based on 13,045

* Includes undergraduate and graduate enrollments

University of Northern Iowa
Office of Registrar
September 1992

**MINORITY STUDENT ENROLLMENT
Fall Semesters 1985-1992**

Undergraduate

	Fall 85	Fall 86	Fall 87	Fall 88	Fall 89	Fall 90	Fall 91	Fall 1992
Black	146	122	115	138	156	212	213	237
Native American	17	14	7	15	10	8	11	18
Asian American	42	40	38	52	54	66	95	105
Hispanic	<u>44</u>	<u>44</u>	<u>44</u>	<u>42</u>	<u>47</u>	<u>53</u>	<u>64</u>	<u>76</u>
	249	220	204	247	267	339	383	436

Graduate

	Fall 85	Fall 86	Fall 87	Fall 88	Fall 89	Fall 90	Fall 91	Fall 1992
Black	27	14	22	18	27	36	39	42
Native American	1	1	3	1	6	2	4	2
Asian American	6	5	4	4	3	8	6	9
Hispanic	<u>5</u>	<u>4</u>	<u>7</u>	<u>4</u>	<u>5</u>	<u>4</u>	<u>8</u>	<u>10</u>
	39	24	36	27	41	50	57	63

COMBINED TOTALS OF UNDERGRADUATES AND GRADUATES

	Fall 85	Fall 86	Fall 87	Fall 88	Fall 89	Fall 90	Fall 91	Fall 1992
Black	173	136	137	156	183	248	252	279
Native American	18	15	10	16	16	10	15	20
Asian American	48	45	42	56	57	84	101	114
Hispanic	<u>49</u>	<u>48</u>	<u>51</u>	<u>46</u>	<u>52</u>	<u>57</u>	<u>72</u>	<u>86</u>
	288(3%)	244(2%)	240(2%)	274(2.3%)	308(2.6%)	389(3.1%)	440(3.3%)	499(3.8%)

	Total UNI Enrollment	Minority Enrollment % Tot Enr	Minority Enrollment Diff. % Inc or Dec
Fall 1985	11,514	288 3%	
Fall 1986	11,577	244 2%	-44 -15.2%
Fall 1987	11,431	240 2%	- 4 - 1.6%
Fall 1988	11,472	274 2.3%	+34 +14.1%
Fall 1989	11,837	308 2.6%	+34 +12.4%
Fall 1990	12,638	389 3.1%	+81 +26.2%
Fall 1991	13,163	440 3.3%	+51 +13.1%
Fall 1992	13,045	499 3.8%	+59 +13.4%

University of Northern Iowa
Offices of Admissions and Registrar
September 1992

COMPARATIVE AVERAGE AGES - FALL SEMESTERS 1978-1992

All	Graduate			Undergraduate			Total		
	M	W	T	M	W	T	M	W	T
1978	30.4	30.6	30.5	21.0	21.2	21.2	22.3	22.4	22.4
1979	29.4	31.1	30.3	21.1	21.4	21.3	22.2	22.5	22.3
1980	30.7	31.6	31.2	21.2	21.6	21.5	22.4	22.8	22.6
1981	31.0	32.1	31.6	21.4	21.7	21.6	22.5	22.9	22.7
1982	30.9	31.6	31.2	21.6	21.7	21.6	22.5	22.6	22.6
1983	31.7	32.0	31.9	21.8	22.0	21.9	22.7	23.0	22.9
1984	32.5	32.0	32.2	21.8	22.2	22.0	22.7	23.2	23.0
1985	33.5	32.9	33.1	22.0	22.3	22.1	22.9	23.3	23.2
1986	33.7	33.9	33.9	22.0	22.2	22.1	22.9	23.5	23.2
1987	34.0	34.8	34.5	22.2	22.4	22.3	23.3	23.8	23.5
1988	34.5	34.5	34.5	22.0	22.4	22.2	22.9	23.5	23.2
1989	34.2	34.6	34.5	21.8	22.2	22.0	22.9	23.3	23.1
1990	34.0	33.7	33.8	21.8	22.0	21.9	22.8	23.2	23.0
1991	34.4	33.9	34.1	21.8	22.0	21.9	22.8	23.2	23.0
1992	34.5	33.5	33.9	21.9	22.1	22.0	22.9	23.2	23.1
Full-time	9 sem hrs or more			12 sem hrs or more					
1978	27.9	27.3	27.6	20.4	20.1	20.2	20.7	20.4	20.5
1979	27.1	28.5	27.8	20.5	20.5	20.3	20.7	20.5	20.6
1980	28.0	28.1	28.1	20.4	20.2	20.3	20.7	20.5	20.6
1981	27.7	27.7	27.7	20.6	20.3	20.4	20.8	20.5	20.7
1982	27.6	28.5	28.0	20.7	20.4	20.5	21.0	20.6	20.8
1983	27.9	28.5	28.2	20.9	20.5	20.7	21.1	20.8	21.0
1984	28.6	28.2	28.4	21.0	20.7	20.8	21.2	21.0	21.1
1985	29.3	29.0	29.1	21.2	20.8	21.0	21.5	21.1	21.3
1986	30.9	29.7	30.2	21.2	20.8	21.0	21.5	21.1	21.3
1987	29.9	30.7	30.4	21.3	20.8	21.0	21.6	21.2	21.4
1988	30.5	29.7	30.0	21.1	20.9	21.0	21.4	21.2	21.3
1989	30.2	30.4	30.3	21.0	20.7	20.9	21.3	21.1	21.2
1990	29.9	29.6	29.7	21.0	20.9	20.9	21.4	21.3	21.3
1991	30.5	29.0	29.6	21.0	20.8	20.9	21.4	21.2	21.3
1992	29.4	28.9	29.1	21.2	21.0	21.1	21.5	21.3	21.4
Part-time									
1978	31.1	31.6	31.4	25.3	27.8	26.8	28.1	29.5	28.9
1979	30.1	32.1	31.2	25.4	28.5	27.2	27.4	29.8	28.8
1980	31.5	32.7	32.2	25.8	28.8	27.6	28.2	30.2	29.4
1981	32.0	33.2	32.7	26.3	28.4	27.6	28.6	30.2	29.6
1982	32.2	32.5	32.4	26.9	28.3	27.7	28.8	29.6	29.3
1983	33.3	33.4	33.4	27.0	28.5	27.9	29.0	29.9	29.5
1984	34.2	33.5	33.8	26.2	28.3	27.4	28.4	29.8	29.2
1985	35.5	34.6	34.9	26.1	28.9	27.7	28.8	30.6	29.9
1986	35.4	35.7	35.6	26.7	29.6	28.4	29.1	31.6	30.7
1987	35.7	36.3	36.1	27.4	30.1	29.0	30.0	32.2	31.4
1988	36.3	37.0	36.7	27.4	30.6	29.3	30.0	32.5	31.5
1989	36.0	37.0	36.6	27.4	30.1	29.0	30.4	32.2	31.4
1990	36.4	36.2	36.3	27.4	29.5	28.6	30.2	31.7	31.1
1991	36.8	36.9	36.8	27.4	29.6	28.7	30.3	32.0	31.3
1992	37.8	36.0	36.7	26.9	28.6	27.9	30.4	31.0	30.8

Average Age Trends All Students Fall Semesters 1975-92

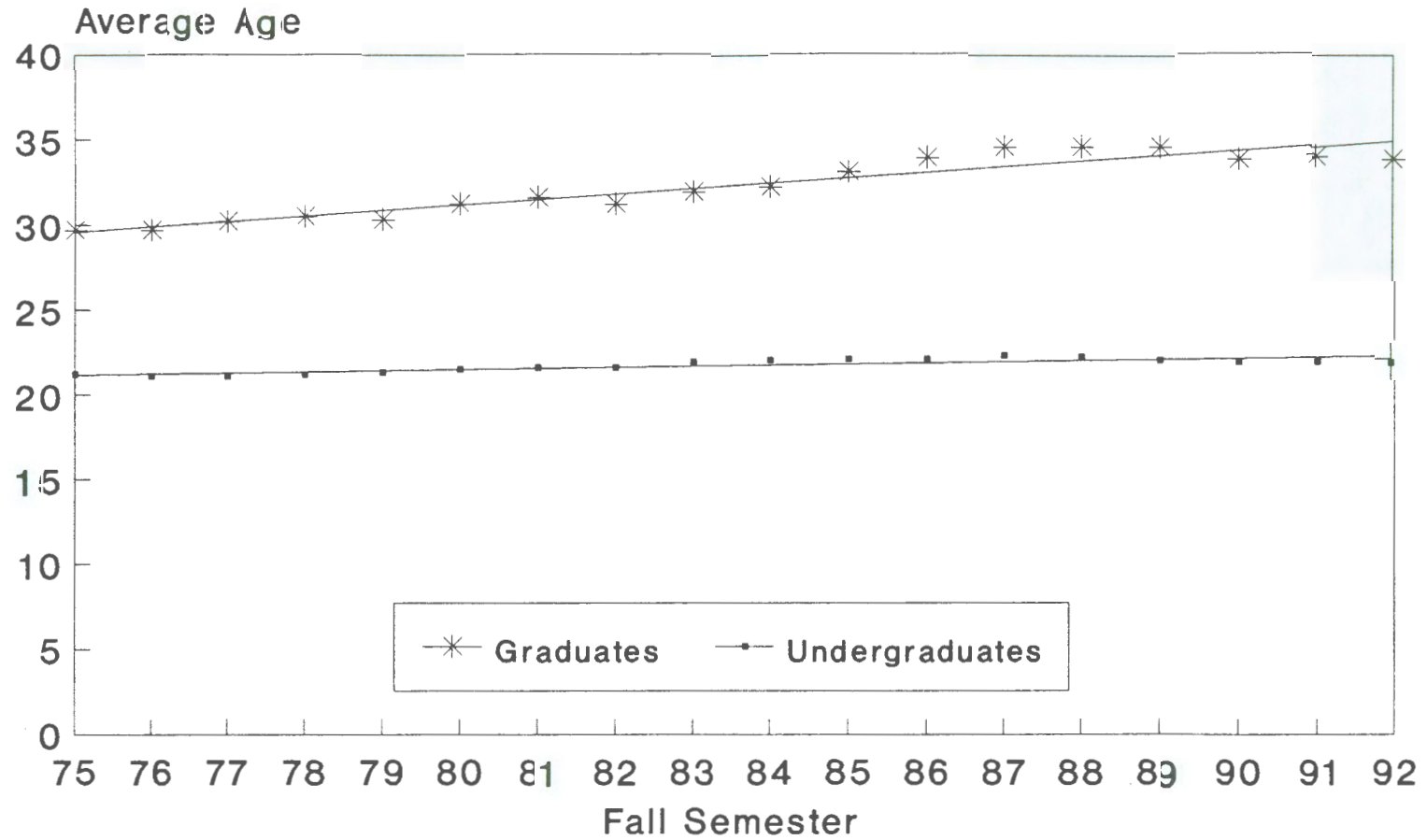

University of Northern Iowa
Office of the Registrar
September 1992

FALL HEADCOUNT ENROLLMENT: PHYSICAL DISABILITY CATEGORIES

UNIVERSITY OF NORTHERN IOWA

FALL FALL FALL FALL FALL FALL FALL FALL FALL FALL
83 84 85 86 87 88 89 90 91 92

PERMANENTLY MOBILITY IMPAIRED STUDENTS (2)

Assistive Device

1. Wheelchair	10	8	9	9	8	11	15	15	19	17
2. Other assistive devices	20	21	20	9	9	9	9	11	12	5
3. No assistive device	54	70	63	67	71	19	36	35	55	26

TOTAL

84	99	92	85	88	39	60	195	86	48
----	----	----	----	----	----	----	-----	----	----

VISUALLY IMPAIRED STUDENTS (3)

Condition

1. Totally blind	2	3	3	1	2	4	3	1	1	0
2. Not totally blind, but visually impaired	7	9	7	8	4	5	4	2	8	7

TOTAL

9	12	10	9	6	9	7	3	9	7
---	----	----	---	---	---	---	---	---	---

ACOUSTICALLY IMPAIRED STUDENTS (4)

Condition

1. Totally deaf	0	0	1	0	0	1	0	0	0	0
2. Not totally deaf, but acoustically impaired	23	30	26	44	23	30	24	16	21	20

TOTAL

23	30	27	44	23	31	24	16	21	20
----	----	----	----	----	----	----	----	----	----

OTHER (5)

168	228	283	300	287	278	266	239	278	238
-----	-----	-----	-----	-----	-----	-----	-----	-----	-----

*** GRAND TOTALS *** 284 369 412 438 404 357 357 453 394 313

- (1) A significant number of students with handicapping conditions are never identified by their own choosing.
- (2) This includes three types of students--those confined to wheelchairs; those using other assistive devices, such as crutches or braces; and those not using assistive devices, but for whom movement from place to place is significantly impeded, for example, persons with cardiopulmonary disabilities. Temporary mobility impairments, for example sprained ankle, should not be considered in determining mobility impaired enrollments.
- (3) This includes all persons who, even with corrective lenses, have vision which is sufficiently poor to require assistance (such as use of readers or enlargers) in order to function as students.
- (4) This includes all persons who are totally deaf or who, even with corrective devices, are sufficiently hard of hearing to require assistance in order to function as students.
- (5) This includes such disabilities as psychiatric, internal medical conditions, and learning disabilities.

Veterans Receiving VA Educ Benefits

Fall Semesters 1973-92

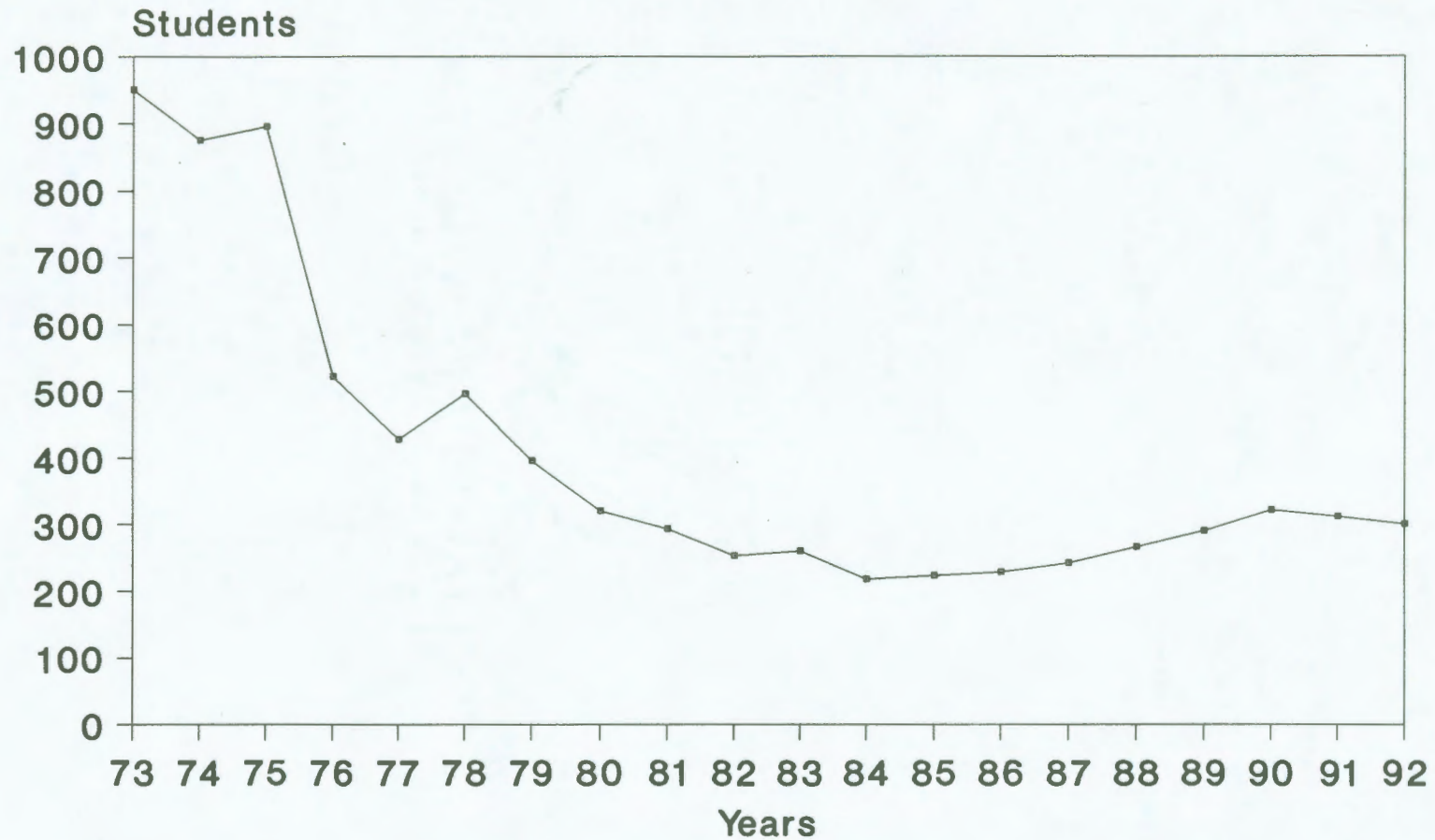

University of Northern Iowa
Office of the Registrar
September 1992

UNI RESIDENCE HALL OCCUPANCY

FALL 1992

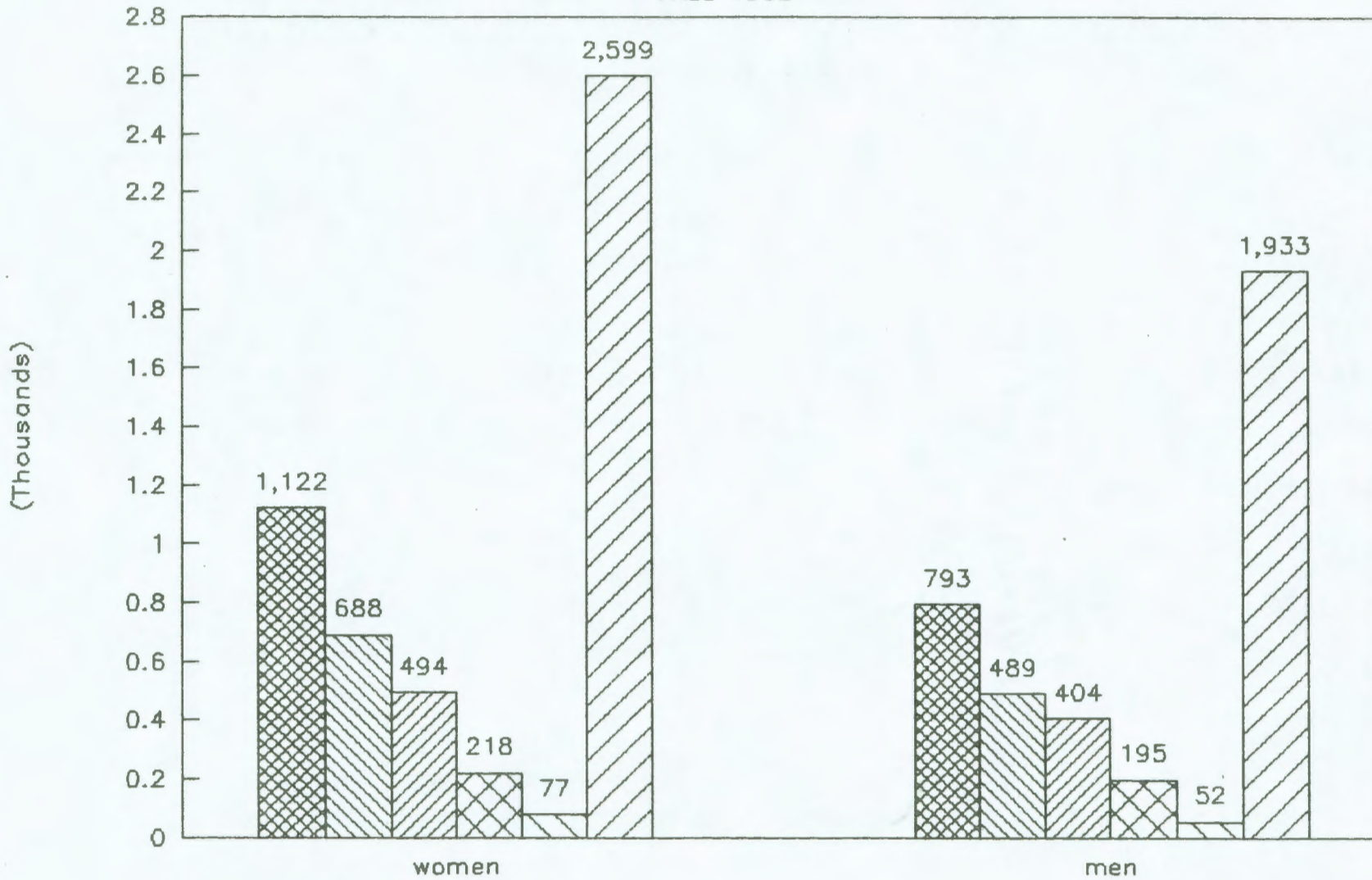

FR.
 SO.
 JR.
 SR.
 OTHERS
 TOT.

TOTAL RESIDENCE HALL OCCUPANCY 1982 - 1992

<u>1982</u>	<u>1983</u>	<u>1984</u>	<u>1985</u>	<u>1986</u>	<u>1987</u>	<u>1988</u>	<u>1989</u>	<u>1990</u>	<u>1991</u>	<u>1992</u>
4878	4653	4476	4684	4647	4262	4451	4672	5071	4976	4532

UNI RESIDENCE HALL OCCUPANCY PERCENTAGE OF TOTAL ENROLLMENT IN HALLS

FALL 1992

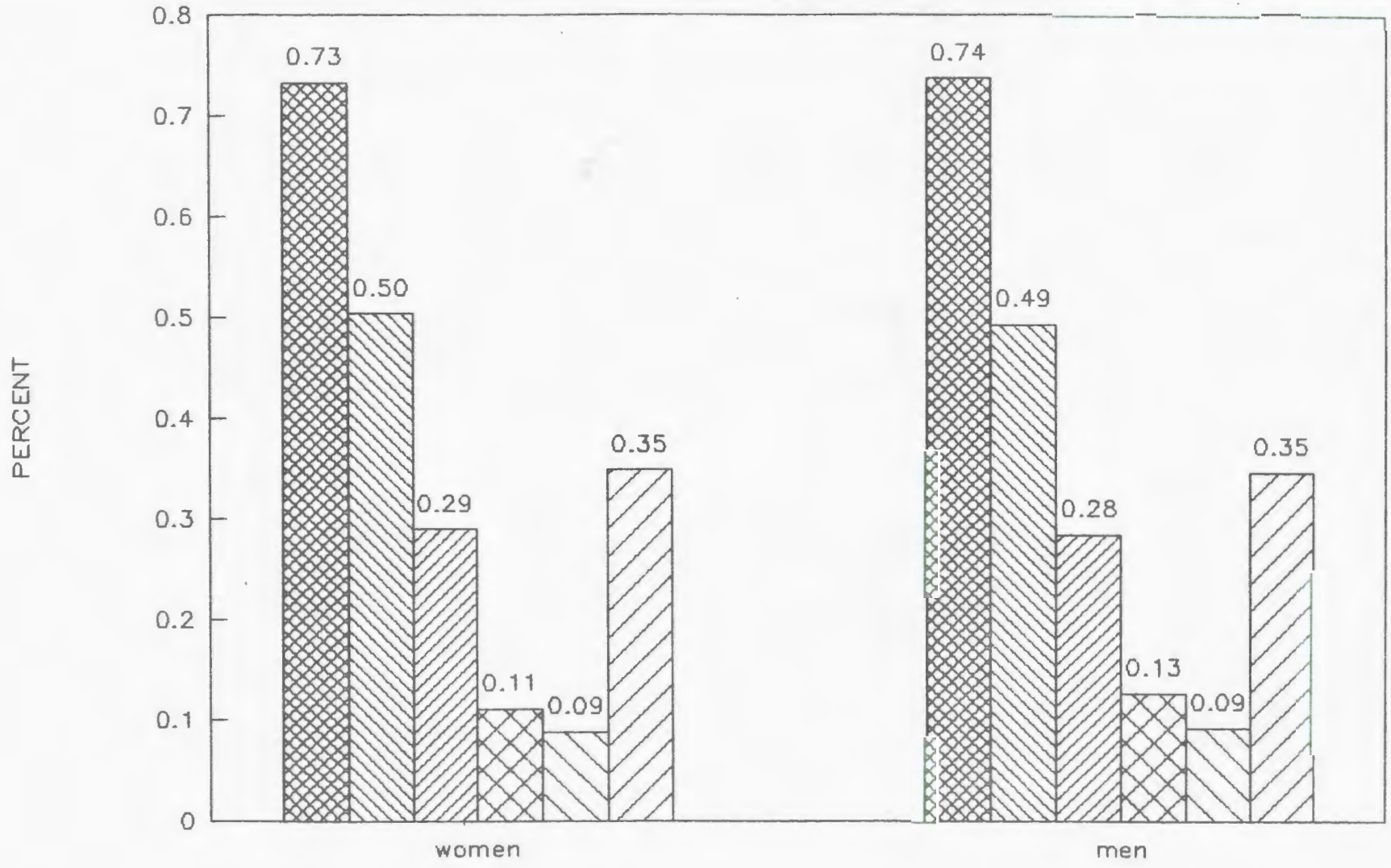

FR.
 SO.
 JR.
 SR.
 OTHERS
 TOT.

**Section II: New Students Entering
UNI Fall Semester 1992**

**Part A: Freshmen Direct From
High School**

Distribution by Month of Application Enrolled Freshmen New From High School Fall 1992

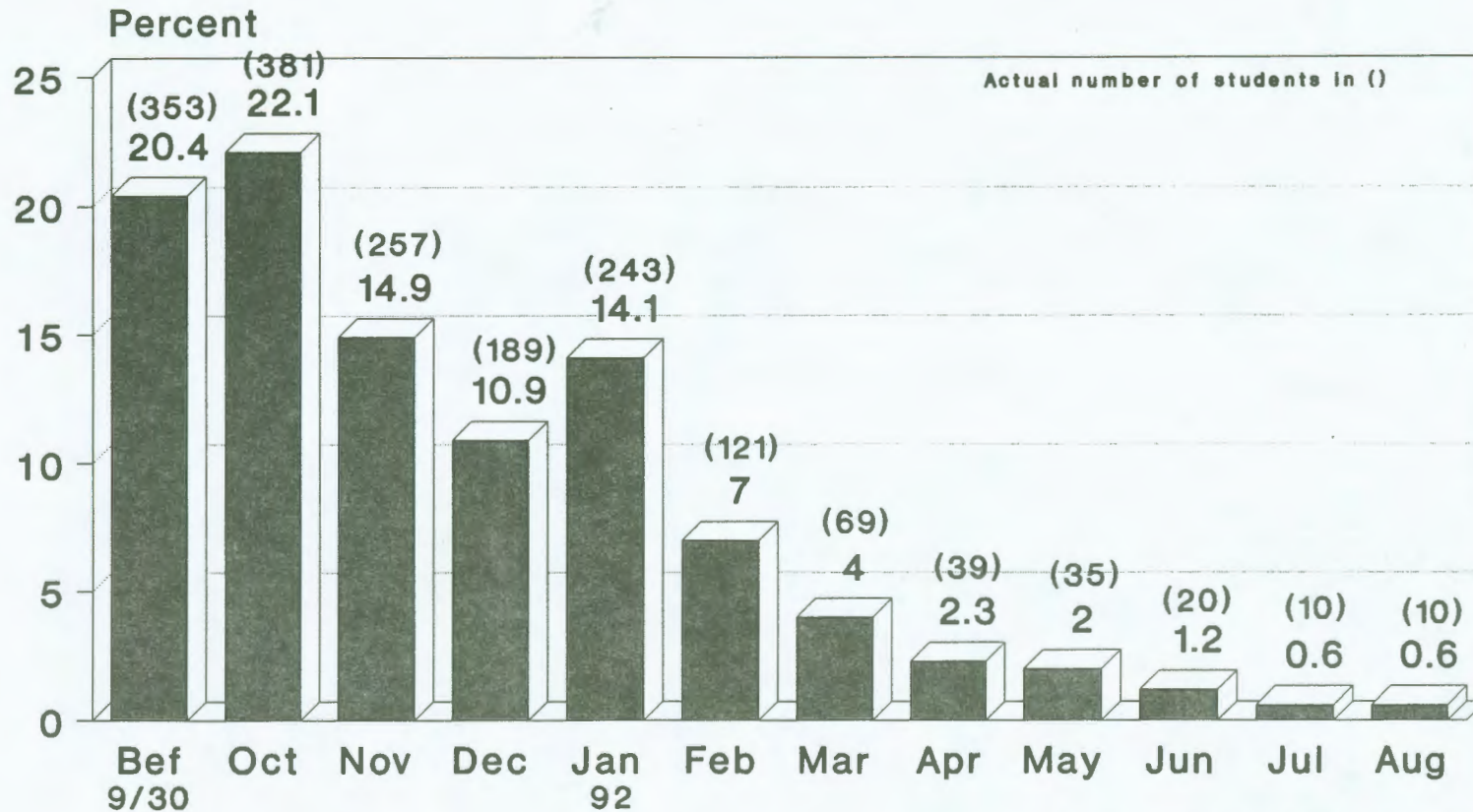
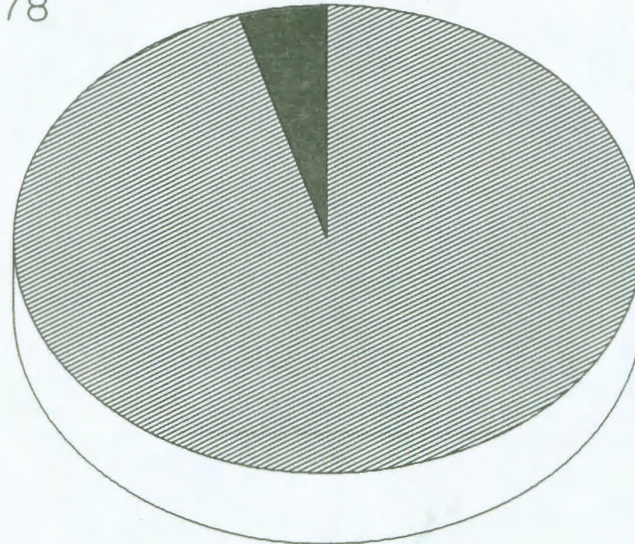

Table based on 1727

University of Northern Iowa
Office of Admissions
September 1992

Distribution by Place of Residence Enrolled Freshmen New From High School Fall 1992

Non-Iowa Residents 4.5%
78



Iowa Residents 95.5%
1649

Table based on 1727

University of Northern Iowa
Office of Admissions
September 1992

Distrib Within Categories of Distance

Enrolled Freshmen New From Iowa H S

Fall 1992

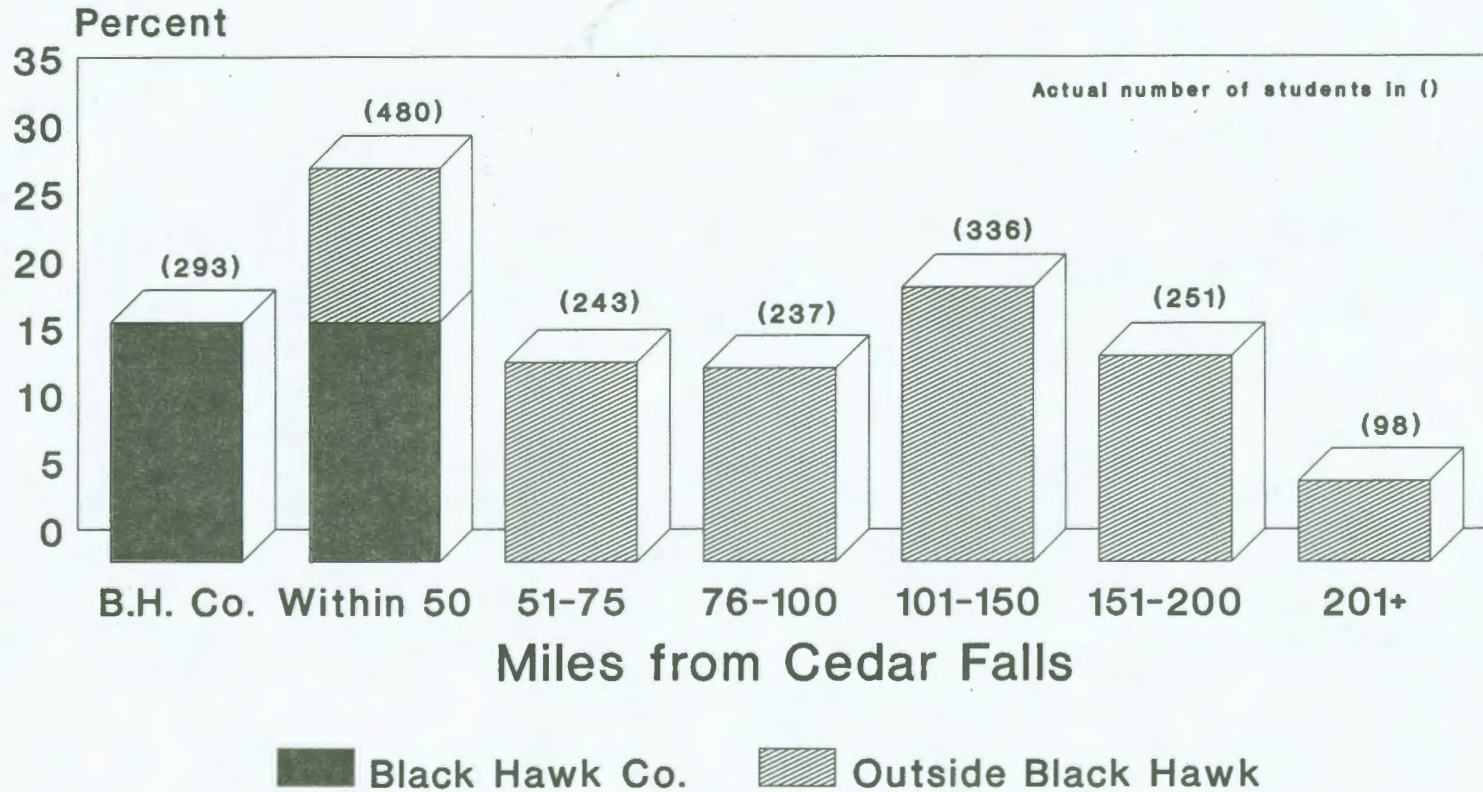

Table based on 1645

University of Northern Iowa
Office of Admissions
September 1992

Northwest Zone
231
14.0%

Fall 1992 New Enrolled Freshmen By County and ACT Segments

Northeast Zone
793
48.2%



Table Based on 1645
 — Segments
 ■ Metropolitan Segments

Central Zone 259 15.8%

University of Northern Iowa
Office of Admissions
September 1992

High Schools Sending 10 or More Current-Year Graduates Fall Terms 1982-1992

Current Year Enrollees =		1643	1603	1538	1811	1732	1611	1741	1826	1921	1914	1645
High School												
Code	Name	1982	1983	1984	1985	1986	1987	1988	1989	1990	1991	1992
160068	Algona	8	6	5	4	11	3	4	5	5	10	9
160140	Ames	10	1	5	15	16	16	11	17	11	10	21 *
160160	Ankeny	6	21	16	21	24	22	19	14	19	16	19
160235	Atlantic	10	8	2	2	4	3	5	5	5	2	2
160385	Bettendorf	9	21	28	13	15	15	24	16	19	15	13
160445	Bondurant-Farrar	0	3	0	12	1	0	1	5	2	2	3
160450	Boone	3	3	8	4	12	5	2	3	7	5	1 ~
160610	Carroll, Kuemper	9	9	13	20	14	17	8	1	14	7	6
160632	Cascade	3	10	4	6	6	6	12	8	12	5	2 ~
160660	Cedar Falls	84	100	79	77	67	51	69	78	71	74	62
160655	Cedar Falls, Northern Univ.	11	16	11	11	12	10	9	15	11	7	13
160672	Cedar Rapids, Jefferson	9	17	15	12	24	14	12	25	19	25	23
160673	Cedar Rapids, Kennedy	12	24	18	23	16	11	22	17	17	18	16
160686	Cedar Rapids, Prairie	1	11	14	5	3	7	7	8	9	7	3
160688	Cedar Rapids, Regis	7	5	10	9	9	5	9	4	10	3	6
160703	Cedar Rapids, Washington	7	10	6	14	12	10	16	14	15	12	10
160735	Charles City	20	15	22	10	10	14	10	11	14	13	10
160765	Cherokee, Washington	6	4	7	4	3	2	11	4	3	6	4
160810	Clarksville	3	4	1	2	3	7	0	11	2	4	0
160845	Clinton	9	4	4	6	12	7	11	18	13	16	6
161020	Cresco, Crestwood	9	7	13	13	11	16	9	10	12	10	4 ~
161089	Davenport, Assumption	6	13	9	8	7	8	9	18	4	15	4
161110	Davenport, Central	6	6	13	13	8	8	7	12	11	21	10
161111	Davenport, North					7	8	21	12	12	27	9
161113	Davenport, West	11	20	14	17	13	11	12	17	19	16	25 *
161125	Decorah	8	10	6	7	7	10	13	10	14	7	7
161143	Delhi, Maquoketa Valley	6	1	4	11	8	7	5	5	3	8	2
161160	Denison	4	3	11	11	16	11	4	8	8	8	3
161170	Denver	7	5	5	10	11	7	8	9	11	7	10
161195	Des Moines, East	3	6	5	9	4	6	9	10	14	3	8
161203	Des Moines, Hoover	11	11	8	18	19	10	11	11	12	8	6
161180	Des Moines, Lincoln	8	12	3	14	9	5	15	17	13	17	9
161215	Des Moines, Roosevelt	14	11	5	6	8	3	7	3	15	10	11
161235	DeWitt, Central	6	6	8	9	9	10	2	3	6	3	9
161333	Dubuque, Hempstead	13	19	25	23	20	25	43	26	34	33	20
161330	Dubuque, Senior	2	12	19	13	8	21	21	29	28	21	8
161307	Dubuque, Wahlert	21	17	30	34	22	28	25	25	29	29	12 ~
161375	Dyersville, Beckman	7	3	3	10	6	10	11	14	10	15	7
161432	Eldridge, North Scott	14	11	7	6	9	10	8	11	13	4	17 *
161505	Epworth, Western Dubuque	8	17	12	17	9	22	20	16	15	17	13
161535	Fairbank, Wapsie Valley	6	8	1	10	9	4	8	10	8	8	5
161550	Fairfield	3	1	4	2	6	3	2	9	14	7	5
161665	Fort Dodge	4	4	4	19	17	10	6	13	8	8	9
161675	Fort Madison	1	9	5	3	4	4	6	9	9	11	5
161710	Garner-Hayfield	3	1	6	2	10	4	2	2	8	3	6
161748	Gilbertville, Don Bosco	2	6	7	12	6	7	7	3	11	6	7
161890	Grinnell	7	6	5	6	9	1	16	8	9	8	11
161900	Grundy Center	4	12	8	2	8	5	1	2	5	13	7
161935	Hampton	9	6	3	1	6	5	5	3	4	11	7
162085	Hudson	12	6	8	13	6	8	9	4	10	9	11
162100	Humboldt	3	0	3	11	8	6	8	7	8	6	6
162130	Independence	12	7	25	9	13	6	7	10	17	11	9

High Schools Sending 10 or More Current-Year Graduates
Fall Terms 1982-1992

Current Year Enrollees =		1643	1603	1538	1811	1732	1611	1741	1826	1921	1914	1645
High School												
Code	Name	1982	1983	1984	1985	1986	1987	1988	1989	1990	1991	1992
162135	Indianola	10	8	5	6	10	4	6	11	8	11	10
162155	Iowa City, City High	4	4	5	10	14	8	4	7	9	11	11
162172	Iowa City, West	0	2	0	4	4	3	9	10	14	3	11
162435	Jackson Jct., Turkey Valley	11	10	7	10	10	12	4	7	5	8	5
162220	Johnston	0	6	6	6	10	6	5	6	2	5	7
162310	Knoxville	0	0	1	10	4	0	5	11	7	11	3
162400	LaPorte City, Union							7	6	10	2	13 *
162475	LeMars	0	6	3	7	2	3	4	3	5	13	6
162700	Manchester, West Delaware	10	12	4	19	3	7	13	9	17	11	10
162735	Maquoketa	14	6	5	5	5	3	3	8	6	3	0 ~
162765	Marion	10	3	4	4	3	2	5	14	9	7	1 ~
162763	Marion, Linn-Mar	17	21	25	24	23	17	16	15	20	15	15
162775	Marshalltown	8	11	14	14	16	19	18	23	23	23	16
162800	Mason City	4	5	6	13	5	11	9	7	8	6	10
162995	Montezuma	0	1	0	4	4	6	5	7	6	5	10 *
163000	Monticello	3	3	7	6	11	7	4	5	7	4	4
163085	Muscatine	6	8	4	6	4	11	5	7	8	18	7
163095	Nashua	4	2	2	6	5	6	3	10	3	5	7
163155	New Hampton	11	16	9	15	13	16	14	13	13	18	14
163190	Newton	8	7	14	19	25	8	13	12	14	11	13
163290	Oelwein	16	16	13	12	11	14	13	8	5	12	6
163365	Osage	12	5	5	11	10	5	13	8	8	3	5
163380	Oskaloosa	6	15	3	7	5	14	8	7	2	4	3
163415	Ottumwa	5	14	14	5	15	11	10	4	10	12	9
160387	Pleasant Valley	7	9	4	8	8	8	5	13	6	9	12
163695	Reinbeck	5	4	8	2	4	7	6	10	8	5	9
163850	Runnells, Southeast Polk	6	8	10	7	14	9	10	17	11	9	9
164045	Sioux City, East	9	1	5	5	6	3	3	3	9	2	10 *
164056	Sioux City, North	9	3	3	1	10	5	2	7	3	9	5
164085	Solon	1	5	10	2	4	8	6	8	7	3	3
164095	Spencer	8	9	9	6	10	7	6	2	11	11	7
164175	Story City, Roland-Story	4	10	4	6	7	6	7	4	4	5	3 ~
164210	Sumner	6	1	6	4	4	11	4	5	8	9	6
164240	Tama, South Tama	6	4	12	16	9	7	5	1	5	6	7
161220	Urbandale	9	8	6	18	18	19	19	17	15	15	21 *
164385	Van Horne, Benton Community	2	0	9	1	4	5	4	5	14	7	1
164430	Vinton, Washington	9	13	8	10	3	8	3	5	12	15	6
164475	Washington	2	3	4	5	11	4	6	9	2	5	5
164500	Waterloo, Central	24	25	12	17	20	26	24	5			
164492	Waterloo, Columbus	42	44	31	45	37	26	31	22	17	23	32
164495	Waterloo, East	12	24	15	12	14	18	16	38	37	43	36
164520	Waterloo, West	28	66	47	44	42	38	37	44	66	66	66
164535	Waukeec	8	9	3	7	1	3	1	10	5	10	4
164540	Waukon	12	16	12	6	9	11	8	8	12	8	6
164550	Waverly-Shell Rock	18	32	21	26	33	19	14	18	25	24	16
164570	Webster City	6	5	0	0	7	11	9	7	10	5	3
161190	W. Des Moines, Dowling	27	15	17	9	21	17	12	13	10	11	4 ~
164625	W. Des Moines, Valley	22	21	19	30	19	14	20	18	17	14	16

* Current year is record high for 11 year period

~ Current year is record low for 11 year period

Distribution by Size of H S Class Enrolled Freshmen New From High School Fall 1992

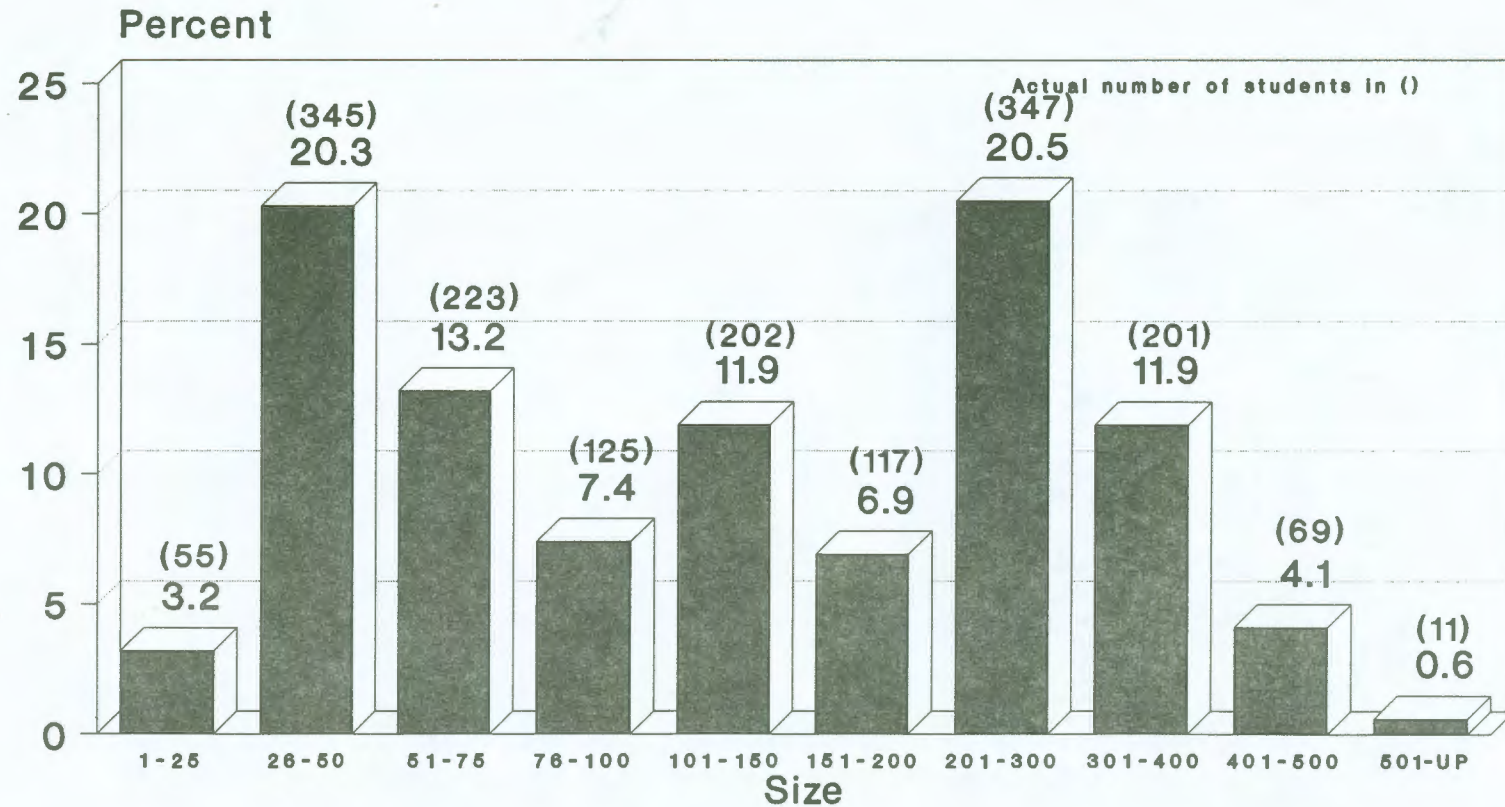

Table based on 1695

University of Northern Iowa
Office of Admissions
September 1992

Distribution by Percentile Rank

Enrolled Freshmen New From High School

Fall 1992

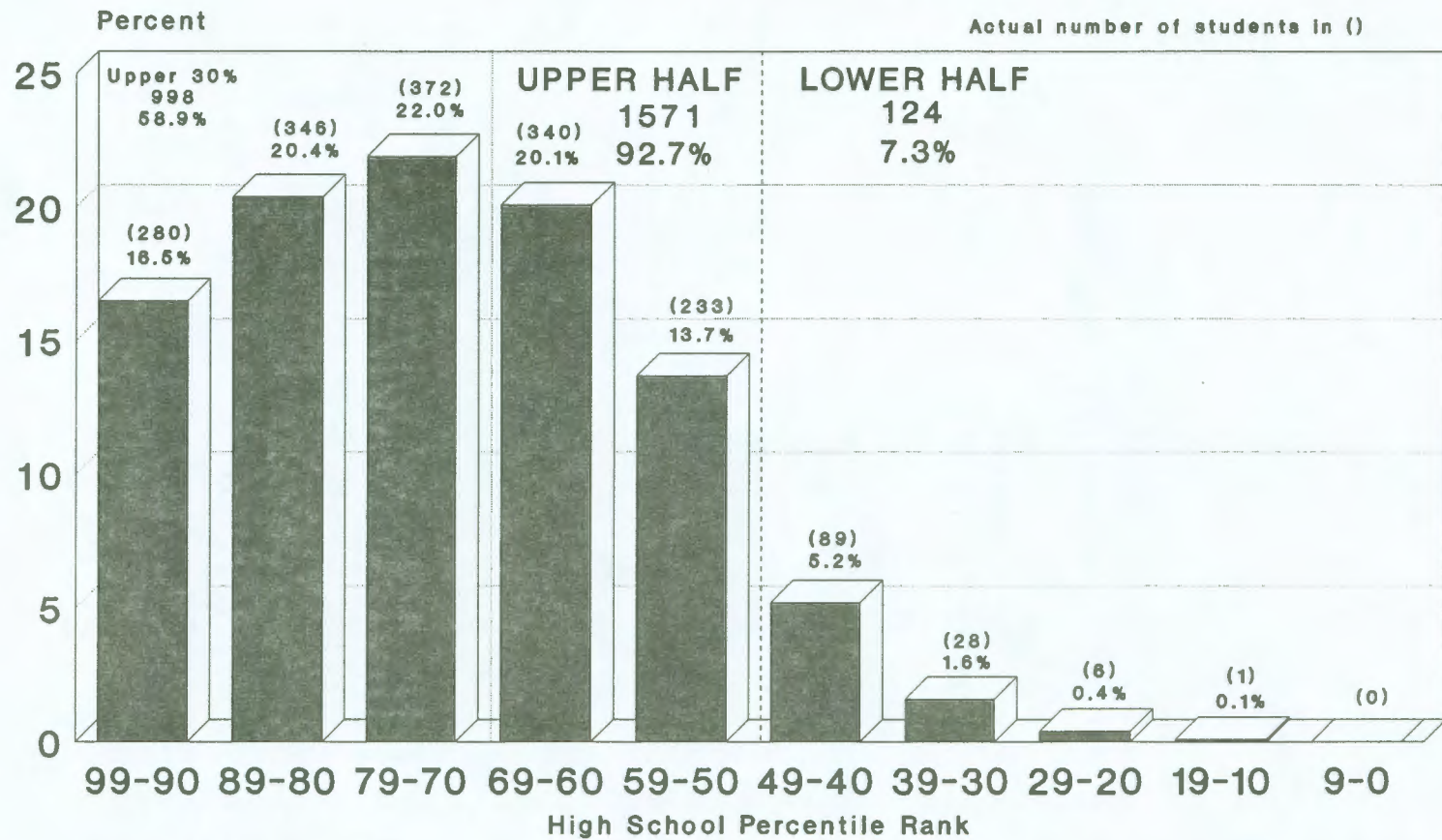

Table based on 1695

University of Northern Iowa
Office of Admissions
September 1992

Distribution By ACT Scores

Enrolled Freshmen New From High School

Fall 1992

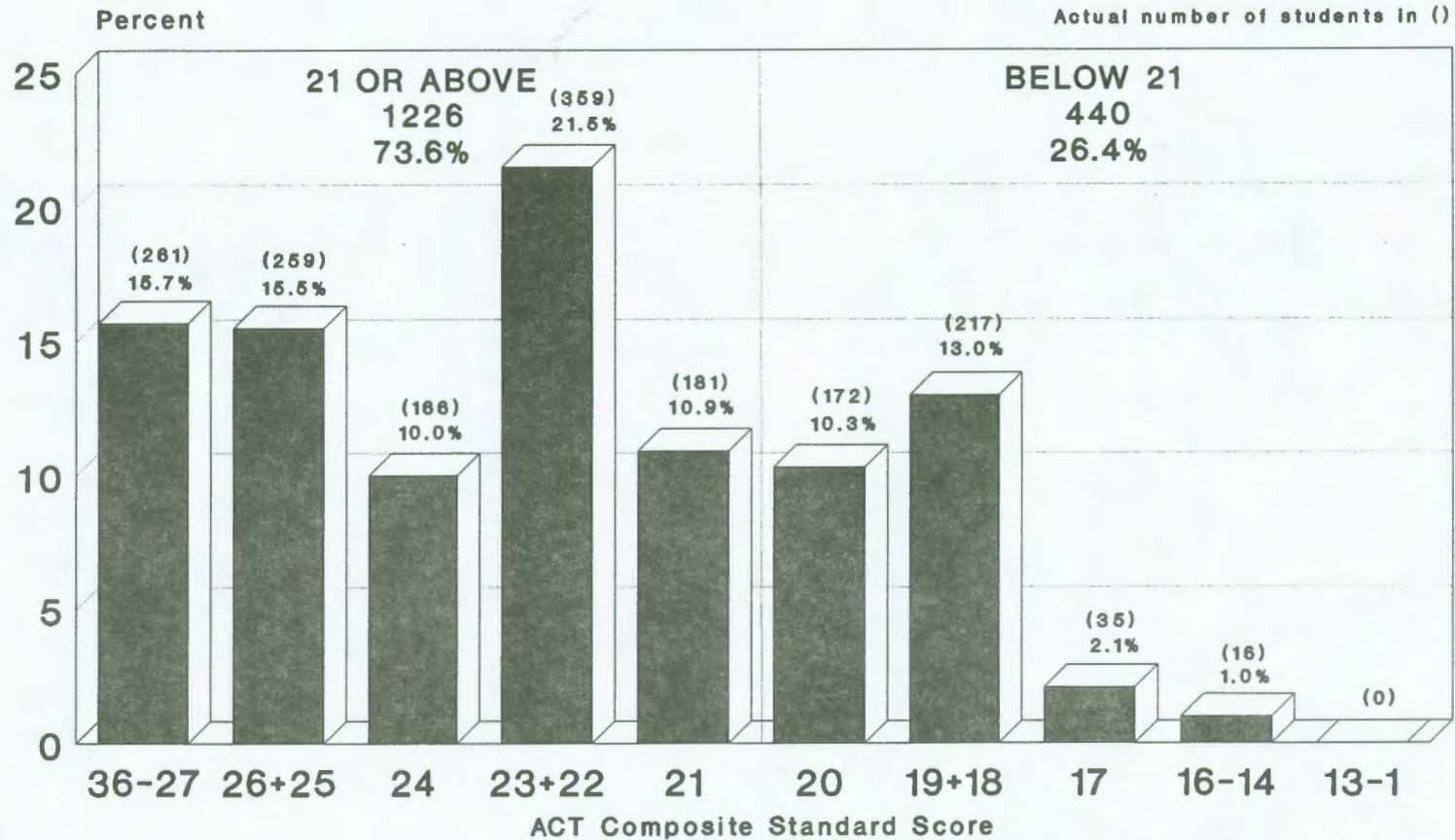

Table based on 1666

University of Northern Iowa
Office of Admissions
September 1992

**ACT Composite Scores for New Freshman Students
Entering UNI Expressed by Quartile Range
Fall Terms 1986-1992**

	Lower		Upper
	Q_1	$Q_2 + Q_3$	Q_4
1986*	20.49	20.50-26.48	26.49
1987*	20.44	20.45-26.07	26.08
1988*	20.39	20.40-26.02	26.03
1989*	20.22	20.23-26.01	26.02
1990	21.05	21.06-26.15	26.16
1991	20.86	20.87-25.61	25.62
1992	20.86	20.87-25.68	25.69

* ACT scores for year 1986-through 1989 have been converted to "Enhanced" ACT norms.

University of Northern Iowa
Office of Admissions
September 1992

Fall 1992
 Distribution by American College Test Composite
 Scores and High School Decile Rank in Class
 For Enrolled Students New From High School
 for Whom BOTH ACT Score and Rank in Class are Available

397 23.6%	9			2	7	7	34	26	66	136	538 32.0%	1163 69.1%
	8		1	25	19	43	82	38	78	58		
	7		8	49	37	47	93	46	54	36		
	6	6	10	54	56	44	86	30	31	21		
52 3.1%	5	10	12	58	43	32	38	12	19	6	71 4.2%	
	4	1	4	24	9	8	21	11	8	3		
	3	1	1	5	3	4	7	3	2	1		
	2		1	1	1			1	1	1		
	1			1								
	0											
		1-13	14-16	17	18+19	20	21	22+23	24	25+26	27-36	

ACT Composite Standard Score
 Table Based on 1683

Summary of Enrollment of New Iowa Residents Directly From High School

Year	Iowa Public & Non-Public Schools	Iowa State University Fall Enrollment New Non-Transfer Resident		University of Iowa Fall Enrollment New Non-Transfer Resident		University of Northern Iowa Fall Enrollment New Non-Transfer Resident		All Regents Universities Fall Enrollment New Non-Transfer Resident	
	Senior Class Enrollment	Number	Percent	Number	Percent	Number	Percent	Number	Percent
1968	47,890	2,892	6.1	2,675	5.6	2,052	4.3	7,625	16.0
1969	50,829	3,301	6.5	2,422	4.8	2,056	4.1	7,779	15.4
1970	50,461	3,183	6.3	2,023	4.0	1,914	3.8	7,120	14.1
1971	49,350	3,072	6.2	1,793	3.6	1,619	3.3	6,484	13.1
1972	49,506	3,036	6.1	1,735	3.5	1,451	2.9	6,222	12.5
1973	49,558	3,043	6.1	2,055	4.2	1,605	3.2	6,703	13.5
1974	49,312	3,280	6.7	1,967	4.0	1,668	3.4	6,915	14.1
1975	48,195	3,190	6.6	1,990	4.1	1,807	3.8	6,987	14.5
1976	47,315	3,182	6.7	1,871	4.0	1,879	4.0	6,932	14.7
1977	49,908	3,492	7.0	1,935	3.9	2,088	4.2	7,515	15.1
1978	50,152	3,532	7.0	2,071	4.1	1,894	3.8	7,497	14.9
1979	50,441	3,329	6.6	2,146	4.3	2,039	4.0	7,514	14.9
1980	49,311	3,298	6.7	2,492	5.1	2,206	4.5	8,041	16.2
1981	48,269	3,057	6.3	2,709	5.6	2,080	4.3	7,846	16.3
1982	46,956	2,985	6.4	2,864	6.1	2,033	4.3 (3.5)*	7,882	16.8
1983*	44,383	2,722	6.1	2,677	6.0	1,553	3.5	6,952	15.7
1984	41,912	2,770	6.6	2,407	5.7	1,538	3.7	6,715	16.0
1985	40,528	2,914	7.1	2,459	6.1	1,770	4.4	7,143	17.6
1986	38,817	2,825	7.3	2,452	6.3	1,687	4.3	6,964	17.9

Summary of Enrollment of New Iowa Residents Directly From High School									
Year	Iowa Public & Non-Public Schools	Iowa State University Fall Enrollment New Non-Transfer Resident		University of Iowa Fall Enrollment New Non-Transfer Resident		University of Northern Iowa Fall Enrollment New Non-Transfer Resident		All Regents Universities Fall Enrollment New Non-Transfer Resident	
	Senior Class Enrollment	Number	Percent	Number	Percent	Number	Percent	Number	Percent
1987	39,162	2,611	6.7	2,448	6.3	1,568	4.0	6,627	16.9
1988	39,809	2,703	6.8	2,507	6.3	1,684	4.2	6,894	17.3
1989	38,727	2,646	6.8	2,309	6.0	1,781	4.6	6,736	17.4
1990	36,104	2,403	6.7	1,778	4.9	1,869	5.2	6,050	16.8
1991	33,089	2,285	6.9	1,712	5.2	1,845	5.6	5,842	17.7
1992	33,837	2,257	6.7	1,931	5.7	1,572	4.6	5,760	17.0

* Beginning with 1983 the number of non-transfer residents include current year high school graduates only.

NOTE: 69% of the 1990 Iowa high school graduates entered some post-high school institution/program.
 Of the 21,161 1990 graduates involved in Education/Training, 29% enrolled in a Regents university.
 Of the 11,958 1990 graduates enrolled in a 4-year public or private college 51% enrolled in a Regents university.
 Of the 7,700 1990 graduates enrolled in a 4-year public college 79% enrolled in a Regents university.

University of Northern Iowa
 Office of Admissions
 September 1992

PROFILES OF NEW DEGREE STUDENTS ENTERING UNIVERSITY OF NORTHERN IOWA DIRECT FROM HIGH SCHOOL
 Fall Semesters 1962-1992
 HIGH SCHOOL RANK

Percentage of Students in Various Percentile Intervals

Percentile Rank	1962	1963	1964	1965	1966	1967	1968	1969	1970	1971	1972	1973	1974	1975	1976	1977	1978
90-99	18.4	22.0	20.8	20.0	20.7	22.0	21.5	20.2	21.8	21.0	20.7	16.7	19.2	19.5	19.0	15.7	17.3
80-89	22.7	20.4	22.6	21.0	22.5	21.4	23.8	21.9	21.0	21.7	18.8	18.4	18.2	17.5	18.1	18.4	16.6
70-79	17.9	19.9	20.4	20.0	20.7	19.5	19.5	20.5	19.3	19.2	17.2	17.8	15.0	15.8	15.0	16.9	16.8
60-69	15.8	16.8	15.8	18.0	15.6	15.9	16.6	16.2	15.3	14.9	14.8	13.5	14.1	13.5	15.8	14.5	13.7
50-59	<u>12.1</u>	<u>12.3</u>	<u>12.4</u>	<u>14.0</u>	<u>14.3</u>	<u>14.2</u>	<u>13.2</u>	<u>13.6</u>	<u>12.7</u>	<u>11.5</u>	<u>13.9</u>	<u>10.3</u>	<u>11.5</u>	<u>11.0</u>	<u>11.1</u>	<u>12.0</u>	<u>12.0</u>
Upper Half	86.9	91.4	92.0	93.0	93.8	93.0	94.6	92.4	90.1	88.3	85.4	76.7	78.0	77.3	79.0	77.5	76.4
40-49	9.5	5.3	5.6	5.0	4.7	5.3	3.9	5.3	6.3	7.3	7.7	9.1	8.7	9.0	8.7	9.1	10.9
30-39	2.0	2.0	1.0	1.0	1.0	1.2	1.0	1.5	2.1	3.1	4.2	6.0	6.3	5.8	5.6	7.4	7.0
20-29	1.1	0.7	0.7	0.0	0.3	0.4	0.3	0.4	0.9	1.1	1.5	5.1	3.9	4.8	4.4	4.8	4.1
10-19	0.4	0.5	0.5	1.0	0.1	0.1	0.1	0.2	0.4	0.1	0.6	2.3	2.4	2.2	1.5	1.0	1.3
0-9	<u>0.1</u>	<u>0.0</u>	<u>0.2</u>	<u>0.0</u>	<u>0.0</u>	<u>0.0</u>	<u>0.1</u>	<u>0.2</u>	<u>0.2</u>	<u>0.0</u>	<u>0.6</u>	<u>0.7</u>	<u>0.7</u>	<u>0.8</u>	<u>0.8</u>	<u>0.1</u>	<u>0.3</u>
Lower Half	13.1	8.5	8.0	7.0	6.1	7.0	5.4	7.6	9.9	11.6	14.6	23.2	22.0	22.46	21.0	22.4	23.6

Percentile Rank	1979	1980	1981	1982	1983	1984	1985	1986	1987	1988	1989	1990	1991	1992
90-99	18.3	17.2	17.2	16.7	18.8	17.9	16.7	20.6	21.1	18.1	18.3	18.7	18.5	16.5
80-89	18.3	18.9	18.1	16.7	16.8	17.9	18.7	18.7	21.3	20.7	20.9	21.4	22.4	20.4
70-79	18.6	16.3	15.5	16.0	15.2	17.3	17.9	20.5	20.9	19.1	21.0	19.4	21.3	22.0
60-69	13.5	14.2	14.0	14.5	15.1	14.1	14.3	17.3	17.6	17.6	17.8	17.1	17.0	20.1
50-59	<u>11.5</u>	<u>11.8</u>	<u>12.2</u>	<u>12.0</u>	<u>12.8</u>	<u>13.5</u>	<u>13.0</u>	<u>12.7</u>	<u>12.6</u>	<u>14.0</u>	<u>13.5</u>	<u>15.3</u>	<u>13.9</u>	<u>13.7</u>
Upper Half	80.2	78.4	77.0	75.9	78.7	80.7	80.7	89.8	93.5	89.4	91.5	91.9	93.1	92.7
40-49	8.1	8.8	9.5	10.9	10.3	11.2	9.4	6.1	4.4	7.3	5.2	5.8	4.9	5.2
30-39	5.9	8.0	7.7	8.6	6.2	4.4	5.9	2.7	1.1	2.1	2.1	1.6	1.5	1.6
20-29	4.4	3.5	4.6	3.8	3.5	2.2	2.8	1.1	0.6	0.8	0.8	0.6	0.3	0.4
10-19	0.9	1.2	1.0	0.7	0.9	1.2	0.9	0.3	0.3	0.3	0.1	0.2	0.1	0.1
0-9	<u>0.4</u>	<u>0.1</u>	<u>0.1</u>	<u>0.1</u>	<u>0.3</u>	<u>0.2</u>	<u>0.4</u>	<u>0.1</u>	<u>0.1</u>	<u>0.1</u>	<u>0.2</u>	<u>0.0</u>	<u>0.1</u>	<u>0</u>
Lower Half	19.7	21.6	22.9	24.1	21.2	19.2	19.3	10.3	6.5	10.6	8.5	8.2	6.9	7.3

University of Northern Iowa
 Office of Admissions
 September 1992

PROFILES OF NEW DEGREE STUDENTS ENTERING UNIVERSITY OF NORTHERN IOWA DIRECT FROM HIGH SCHOOL
 Fall Semesters 1963-1992
 AMERICAN COLLEGE TEST

Percentage of Students in Various Percentile Intervals

Composite Standard Score	1963	1964	1965	1966	1967	1968	1969	1970	1971	1972	1973	1974	1975	1976	1977
27 - 36	15.8	14.3	17.0	21.2	20.0	21.7	21.5	22.7	22.9	19.4	17.6	17.4	14.1	13.1	9.9
25 & 26	17.7	22.6	23.0	19.6	20.8	21.6	21.8	19.7	20.8	17.5	14.9	14.2	14.4	13.0	12.7
24	10.1	12.4	12.0	11.4	12.1	10.5	11.6	12.3	8.8	11.5	9.9	7.9	7.6	8.9	6.4
22 & 23	23.3	20.8	21.0	21.6	20.2	20.2	19.2	19.3	18.6	17.7	17.0	15.6	15.3	13.7	13.7
21	<u>8.5</u>	<u>8.1</u>	<u>8.0</u>	<u>8.1</u>	<u>8.4</u>	<u>7.4</u>	<u>7.7</u>	<u>7.9</u>	<u>7.3</u>	<u>8.7</u>	<u>6.2</u>	<u>7.4</u>	<u>7.2</u>	<u>7.1</u>	<u>7.0</u>
SCORE OF 21 OR ABOVE	75.4	78.2	81.0	81.9	81.5	81.4	81.8	81.9	78.4	74.8	65.6	62.5	58.6	55.8	49.7
20	13.0	7.6	7.0	7.4	5.5	6.5	5.1	5.4	7.0	5.8	7.0	6.0	6.5	6.5	7.8
18 & 19	4.8	8.1	8.0	6.6	7.5	7.9	8.3	7.9	9.3	10.7	11.4	12.3	13.0	13.7	13.9
17	4.9	4.0	2.0	1.7	2.7	1.8	1.7	2.4	2.3	3.5	4.8	3.8	5.7	5.8	6.3
14 - 16	1.2	1.6	2.0	2.0	2.1	2.2	2.6	1.9	2.4	4.4	7.8	10.5	11.1	12.1	13.8
1 - 13	<u>0.5</u>	<u>0.5</u>	<u>0.0</u>	<u>0.3</u>	<u>0.7</u>	<u>0.2</u>	<u>0.5</u>	<u>0.5</u>	<u>0.6</u>	<u>0.7</u>	<u>3.4</u>	<u>4.9</u>	<u>5.2</u>	<u>6.1</u>	<u>8.5</u>
SCORE OF 20 OR BELOW	24.4	21.8	19.0	18.0	18.5	18.6	18.2	18.1	21.6	25.1	34.4	37.5	41.5	44.2	50.3
Composite Standard Score	1978	1979	1980	1981	1982	1983	1984	1985	1986	1987	1988	1989	1990	1991	1992
27 - 36	10.9	10.3	10.3	10.0	11.2	11.6	11.4	11.0	15.0	12.0	12.3	12.3	19.9	15.1	15.7
25 & 26	11.7	12.5	9.8	11.0	10.7	11.4	10.5	11.9	14.8	13.6	13.2	12.8	15.0	14.9	15.5
24	7.4	5.7	6.9	7.5	6.4	5.8	7.1	8.1	9.0	9.4	8.3	7.7	9.8	10.4	10.0
22 & 23	13.7	15.5	15.4	15.0	15.7	16.8	16.8	18.9	18.4	20.0	20.6	20.2	17.6	21.4	21.5
21	<u>7.8</u>	<u>7.3</u>	<u>6.9</u>	<u>7.8</u>	<u>7.5</u>	<u>8.0</u>	<u>8.4</u>	<u>9.8</u>	<u>8.5</u>	<u>9.5</u>	<u>8.9</u>	<u>8.4</u>	<u>13.8</u>	<u>11.8</u>	<u>10.9</u>
SCORE OF 21 OR ABOVE	51.5	51.3	49.3	51.3	51.5	53.6	54.2	59.7	65.6	64.5	63.3	61.5	76.1	73.6	73.6
20	6.8	7.0	8.4	7.3	7.4	7.2	8.9	8.7	7.3	7.7	8.3	8.7	6.7	9.6	10.3
18 & 19	14.5	14.4	14.4	14.8	13.8	13.7	15.0	12.8	11.9	12.9	13.2	13.4	12.7	12.8	13.0
17	6.0	6.8	7.1	6.2	7.1	5.8	6.5	5.4	4.3	3.9	4.6	5.3	3.1	2.4	2.1
14 - 16	14.1	14.0	13.1	13.2	13.2	13.5	10.6	9.5	8.0	7.8	8.3	7.8	1.4	1.5	1.0
1 - 13	<u>7.1</u>	<u>6.5</u>	<u>7.8</u>	<u>6.8</u>	<u>6.9</u>	<u>6.2</u>	<u>4.7</u>	<u>3.8</u>	<u>2.8</u>	<u>3.0</u>	<u>2.3</u>	<u>3.2</u>	<u>0.0</u>	<u>0.1</u>	<u>0</u>
SCORE OF 20 OR BELOW	48.5	48.7	50.8	48.3	48.4	46.4	45.7	40.3	34.4	35.3	36.7	38.5	23.9	26.4	26.4

University of Northern Iowa
 Office of Admissions
 September 1992

Note: Enhanced ACT beginning with 1990

**Comparison of ACT Composite Score
For Freshmen Students Entering Fall Term
In Selected Years Between 1960-1992**

	1960*	1969	1979	1982	1983	1984	1985	1986	1987	1988	1989	1990	1991	1992
Mean Composite Score	22.0	24.0	20.6	20.6	20.8	21.0	21.3	22.1	21.8	21.8	21.6	23.1	22.8	22.9
Percent Students With Score Below 17	6.7	3.1	20.5	20.1	19.7	15.3	13.4	10.8	10.8	10.6	11.1	4.5	4.0	3.1
Percent Students With Score 21 and Above	63.7	81.8	51.3	51.5	53.6	54.2	59.8	65.6	65.6	63.3	61.5	76.1	73.6	73.6

* The first year that ACT was required of freshmen entering UNI
Note: Enhanced ACT beginning with 1990

University of Northern Iowa
Office of Admissions
September 1992

PERCENTAGE DISTRIBUTION BY ACT STANDARD COMPOSITE SCORE AND HIGH SCHOOL RANK IN CLASS
FOR STUDENTS NEW FROM HIGH SCHOOL ENTERING FALL 1971 THROUGH FALL 1992
FOR WHOM BOTH ACT SCORE AND RANK AVAILABLE

	Fall 1971 N=1587	Fall 1972 N=1427	Fall 1973 N=1488	Fall 1974 N=1543	Fall 1975 N=1596	Fall 1976 N=1713	Fall 1977 N=1815	Fall 1978 N=1863	Fall 1979 N=1899
Top 10% Rank	(197)	(143)	(125)	(142)	(139)	(140)	(100)	(117)	(123)
ACT Composite 27 & above	12.4	10.0	8.4	9.2	8.7	8.2	5.5	6.3	6.5
Top 30% Rank									
ACT Composite 24 & above	41.7	36.5	33.5	31.7	29.4	28.0	23.6	24.0	24.0
Top 50% Rank									
ACT Composite 21 & above	70.6	68.0	58.7	55.9	52.9	51.0	45.1	46.3	46.7
Top 50% Rank									
ACT Composite 20 & below	17.1	17.4	18.9	21.6	26.4	28.7	33.9	30.6	33.8
Lowest 50% Rank									
ACT Composite 21 & above	7.6	6.4	7.9	6.7	5.8	5.0	4.9	5.4	4.4
Lowest 50% Rank									
ACT Composite 20 & below	4.7	8.1	14.5	15.8	14.8	15.4	16.1	17.7	15.1

	Fall 1980 N=1892	Fall 1981 N=1978	Fall 1982 N=1846	Fall 1983 N=1769	Fall 1984 N=1702	Fall 1985 N=1923	Fall 1986 N=1876	Fall 1987 N=1802	Fall 1988 N=1874
Top 10% Rank	(109)	(108)	(114)	(130)	(116)	(115)	(165)	(133)	(122)
ACT Composite 27 & above	5.8	5.4	6.2	7.3	6.8	6.0	8.8	7.6	6.5
Top 30% Rank									
ACT Composite 24 & above	21.8	23.2	23.1	24.1	23.7	25.0	31.7	29.3	26.5
Top 50% Rank									
ACT Composite 21 & above	45.1	46.7	46.1	47.9	48.6	53.1	60.8	61.9	57.4
Top 50% Rank									
ACT Composite 20 & below	33.6	30.9	30.0	31.4	32.8	28.1	29.1	32.0	32.1
Lowest 50% Rank									
ACT Composite 21 & above	3.9	4.9	5.5	5.5	6.0	6.6	4.8	2.9	5.9
Lowest 50% Rank									
ACT Composite 20 & below	17.5	17.4	18.3	15.2	12.6	12.2	5.3	3.2	4.6

	Fall 1989 N=1986	Fall 1990 N=2062	Fall 1991 N=1971	Fall 1992 N=1683	Fall 1993	Fall 1994	Fall 1995	Fall 1996	Fall 1997
Top 10% Rank	(148)	(213)	(174)	(136)					
ACT Composite 27 & above	7.5	10.3	8.8	8.1					
Top 30% Rank									
ACT Composite 24 & above	27.0	35.6	33.1	32.0					
Top 50% Rank									
ACT Composite 21 & above	57.5	71.3	69.8	69.1					
Top 50% Rank									
ACT Composite 20 & below	34.1	20.7	23.4	23.6					
Lowest 50% Rank									
ACT Composite 21 & above	3.9	4.7	3.8	4.2					
Lowest 50% Rank									
ACT Composite 20 & below	4.4	3.2	3.0	3.1					

Note: Enhanced ACT beginning with 1990

University of Northern Iowa
Office of Admissions
September 1992

NUMBER OF NEW PART-TIME STUDENTS DIRECTLY FROM HIGH SCHOOL AS A PERCENT OF TOTAL
NEW STUDENTS ENTERING UNI DIRECTLY FROM HIGH SCHOOL FOR A FALL TERM

	1969	1970	1971	1972	1973	1974	1975	1976	1977	1978	1979	1980
Part-time	87	95	86	94	162	124	137	149	143	142	158	165
Total #	2077	1935	1645	1471	1662	1747	1866	1929	2156	1943	1976	2154
Percent	4.2	4.9	5.2	6.4	9.7	7.1	7.3	7.7	6.6	7.3	8.0	7.7

	1981	1982	1983	1984	1985	1986	1987	1988	1989	1990	1991	1992
Part-time	161	218	258	379*	346*	186*	157*	151*	170*	137*	136*	164*
Total #	1998	1968	1989	1925	2137	2019	1853	1996	2097	2163	2111	1837
Percent	8.1	11.1	13.0	19.7	16.2	9.2	8.5	7.6	8.1	6.3	6.4	8.9

*Includes students enrolled in required non-credit developmental courses in English and/or mathematics who have a contact load equal to that of full-time students.

- Fall 1984 - 153 students
- Fall 1985 - 127 students
- Fall 1986 - 48 students
- Fall 1987 - 50 students
- Fall 1988 - 27 students
- Fall 1989 - 20 students
- Fall 1990 - 22 students
- Fall 1991 - 36 students
- Fall 1992 - 11 students

Total includes new unclassified students

University of Northern Iowa
Office of Admissions
September 1992

**ACT COMPOSITE STANDARD SCORE COMPARISON OF
ENTERING FRESHMEN FIRST SEMESTER
1983-84 TO 1992-93**

	1983-84	1984-85	1985-86	1986-87	1987-88	1988-89	1989-90	1990-91	1991-92	1992-93
	(#) (%)	(#) (%)	(#) (%)	(#) (%)	(#) (%)	(#) (%)	(#) (%)	(#) (%)	(#) (%)	(#) (%)
ACT Composite Score										
36	0	0	0	0	0	0	0	0	0	0
35	0	0	0	0	0	0	0	1 0.05	0	0
34	0	0	0	0	0	2 0.11	0	3 0.14	0	1 0.06
33	2 0.11	0	3 0.15	4 0.21	0	0	0	3 0.14	6 0.31	1 0.06
32	5 0.28	3 0.17	0	4 0.21	1 0.06	5 0.28	3 0.15	15 0.71	9 0.46	9 0.54
31	17 0.94	5 0.29	11 0.57	14 0.73	18 1.01	11 0.61	3 0.15	25 1.18	21 1.08	18 1.08
30	26 1.43	19 1.11	10 0.51	29 1.51	29 1.63	19 1.06	19 0.94	30 1.42	39 2.01	34 2.04
29	28 1.54	35 2.04	30 1.54	65 3.38	32 1.80	40 2.23	41 2.03	85 4.02	50 2.58	42 2.52
28	60 3.31	59 3.44	63 3.24	70 3.64	72 4.05	62 3.46	80 3.96	105 4.97	76 3.92	69 4.14
27	71 3.91	75 4.37	96 4.94	101 5.25	61 3.43	85 4.74	103 5.10	148 7.00	93 4.79	87 5.22
26	106 5.84	98 5.71	99 5.10	131 6.81	123 6.93	107 5.96	124 6.14	138 6.53	127 6.54	106 6.36
25	104 5.73	85 4.95	130 6.69	151 7.85	118 6.64	125 6.97	130 6.44	176 8.33	163 8.40	153 9.18
24	107 5.90	122 7.11	158 8.13	172 8.94	168 9.46	157 8.75	157 7.77	204 9.65	202 10.41	166 9.96
23	143 7.88	138 8.04	198 10.19	165 8.58	170 9.57	179 9.98	212 10.50	181 8.56	190 9.79	190 11.40
22	155 8.54	154 8.97	171 8.80	187 9.72	187 10.53	194 10.81	196 9.70	191 9.04	225 11.59	169 10.14
21	141 7.77	144 8.37	191 9.83	163 8.47	167 9.40	164 9.14	173 8.56	289 13.67	228 11.75	181 10.86
20	133 7.33	150 8.74	169 8.70	141 7.33	137 7.71	149 8.31	175 8.67	143 6.76	186 9.58	172 10.32
19	136 7.49	140 8.15	148 7.62	135 7.02	120 6.76	119 6.63	142 7.03	172 8.14	145 7.47	130 7.80
18	116 6.39	121 7.05	102 5.25	101 5.25	109 6.14	111 6.19	129 6.39	100 4.73	103 5.31	87 5.22
17	105 5.79	96 5.59	107 5.51	82 4.26	68 3.83	81 4.52	108 5.35	71 3.36	47 2.42	35 2.10
16	106 5.84	81 4.72	90 4.63	59 3.07	57 3.21	64 3.57	80 3.96	21 0.99	16 0.82	11 0.66
15	85 4.68	68 3.91	58 2.99	58 3.01	49 2.76	48 2.68	48 2.38	6 0.28	9 0.46	5 0.30
14	57 3.14	41 2.37	34 1.75	38 1.98	35 1.97	31 1.73	31 1.53	6 0.28	4 0.21	0
13	32 1.76	34 1.95	33 1.70	20 1.04	22 1.24	17 0.95	28 1.39	0	1 0.05	0
12	31 1.71	22 1.24	20 1.03	17 0.88	12 0.68	9 0.50	15 0.74	1 0.05	0	0
11	32 1.76	13 0.77	10 0.51	7 0.36	9 0.51	6 0.33	9 0.45	0	1 0.05	0
10	9 0.50	10 0.59	9 0.46	4 0.21	4 0.23	8 0.45	7 0.35	0	0	0
9	3 0.17	1 0.06	2 0.10	2 0.10	3 0.17	1 0.06	5 0.25	0	0	0
8	2 0.11	0	0	2 0.10	3 0.17	0	2 0.10	0	0	0
7	3 0.17	2 0.12	0	2 0.10	0	0	0	0	0	0
6	0	1 0.06	2 0.10	0	0	0	0	0	0	0
5	0	0	0	0	0	0	0	0	0	0
4	0	0	0	0	0	0	0	0	0	0
3	0	0	0	0	0	0	0	0	0	0
2	0	0	0	0	0	0	0	0	0	0
1	0	0	0	0	0	0	0	0	0	0
Median	21.4	21.5	22.0	22.7	22.5	22.5	22.3	23.3	23.0	23.2
Mean	20.8	21.0	21.3	22.0	21.8	21.8	21.6	23.1	22.8	22.9
Number	1815	1717	1943	1924	1776	1794	2020	2114	1941	1666

Note: Enhanced ACT scores beginning with 1990

University of Northern Iowa
Office of Admissions
September 1992

charts\c.15

Distribution by Curriculum Enrolled Freshmen New From High School Fall 1992

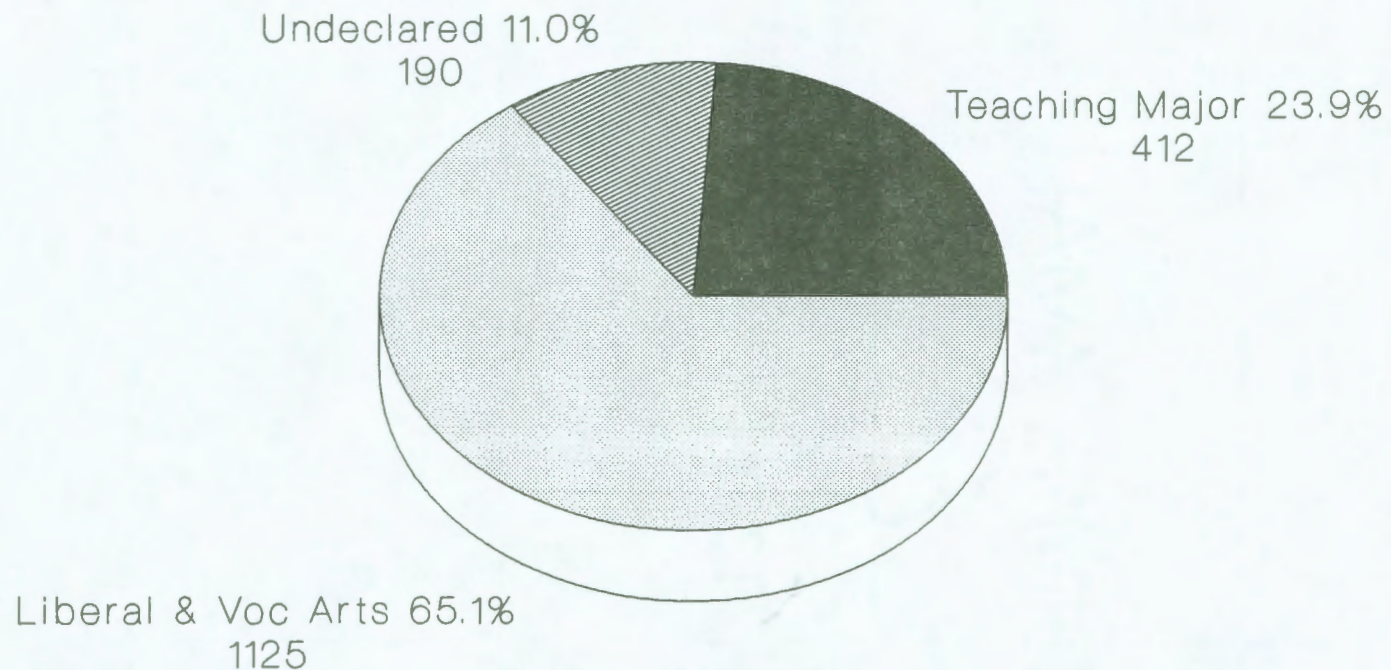
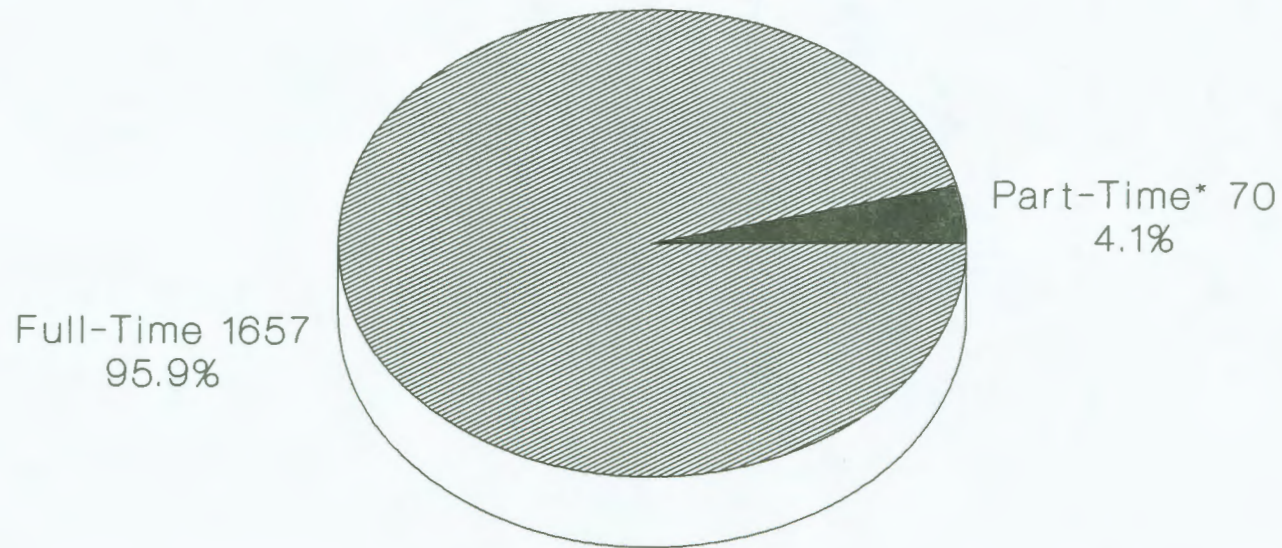

Table based on 1727

University of Northern Iowa
Office of Admissions
September 1992

**Part-Time Students New From High School
Percent of Total Enrolled Freshmen
New from High School Fall 1992**



•11 students (0.6%) have a course load less than 12 semester hours and are enrolled in non-credit developmental courses in English and/or mathematics which brings their total contact load to that of a full-time student.

Table based on 2029

**University of Northern Iowa
Office of Admissions
September 1992**

DISTRIBUTION BY CURRICULUM OF ENROLLED STUDENTS
NEW FROM HIGH SCHOOL FALL 1971 THROUGH FALL 1992

		1971	1972	1973	1974	1975	1976	1977	1978	1979	1980	1981	1982	1983	1984	1985	1986
Teaching Major	Number	860	721	678	650	734	674	724	651	540	595	475	402	421	426	511	466
	Percent	52.3	48.5	40.9	37.2	39.3	34.9	33.6	33.5	25.9	27.8	23.9	21.0	22.6	24.0	25.7	23.8
L.A. Major	Number	573	652	897	989	1031	1229	1429	1277	1548	1547	1456	1157	1094	1068	1242	1293
	Percent	34.9	43.9	54.1	56.7	55.3	63.7	66.3	65.7	74.1	72.2	73.3	60.5	58.8	60.2	62.3	66.2
No Indication	Number	210	113	83	106	101	26	3	15	0	0	55	353*	346*	281*	239*	195*
	Percent	12.8	7.6	5.0	6.1	5.4	1.4	0.1	0.8	0.0	0.0	2.8	18.5	18.6	15.8	12.0	10.0
		1987	1988	1989	1990	1991	1992										
Teaching Major	Number	389	399	475	488	457	412										
	Percent	22.1	20.1	23.4	23.3	22.5	23.9										
L.A. Major	Number	1229	1337	1311	1364	1284	1125										
	Percent	68.2	69.2	64.6	65.2	63.3	65.1										
No Indication	Number	174*	207*	242*	240*	288*	190*										
	Percent	9.7	10.7	11.9	11.5	14.2	11.0										

* Undeclared, but may have indicated teaching or Liberal Arts.

University of Northern Iowa
Office of Admissions
September 1992

**1727 New Degree Students Entering UNI Directly From High School Fall 1992
By Major Interest as Indicated on Application for Admission**

COLLEGE OF BUSINESS	Teach	Liberal Arts	Total
Economics		9	9
Business Teaching	4		4
Business (Undeclared)		64	64
Management		84	84
Accounting		291	291
Marketing		51	51
Mgmt. Information Systems		2	2
Finance		43	43
TOTAL	4	544	548

COLLEGE OF EDUCATION	Teach	Liberal Arts	Total
Early Childhood	16		16
Elementary Ed	185		185
Special Ed	20		20
Health Ed	2	2	4
Physical Ed	12		12
Community Rec		1	1
Therapeutic Rec		1	1
TOTAL	235	4	239

COLLEGE OF HUMANITIES & FINE ARTS	Teach	Liberal Arts	Total
Communication/Theatre Arts	2	4	6
Theatre		8	8
Communication/Broadcast		26	26
Public Relations		32	32
Communicative Disorders		16	16
Music	31	5	36
Performance		12	12
Music Theatre	1	2	3
Art	5	9	14
Art (BFA)	5	11	16
English	31	15	46
Philosophy		3	3
Humanities		3	3
French	1	1	25
Spanish	5	6	11
TOTAL	81	153	234

COLLEGE OF SOCIAL & BEHAVIORAL SCIENCE	Teach	Liberal Arts	Total
Home Economics		3	3
Home Econ in Business		5	5
Psychology	8	65	73
Social Work		11	11
Social Science	5		5
Russian/Soviet Area Studies		1	1
Political Science	2	22	24
History	27	6	33
Geography	1		1
Sociology	2	2	4
Criminology		26	26
Anthropology		3	3
TOTAL	45	144	189

COLLEGE OF NATURAL SCIENCE	Teach	Liberal Arts	Total
Graphic Comm		4	4
Industrial Tech	2	20	22
Mathematics	25	15	40
Computer Science		23	23
Computer Info Syst		4	4
Science	1	8	9
Science: Med Tech		4	4
Science: Phy Therapy		34	34
Science: Envir Planning		3	3
All Sciences	11		11
Biology	6	35	41
Biotechnology		3	3
Chemistry	1	19	20
Earth Science	1		1
Geology		3	3
Physics		6	6
TOTAL	47	181	228

MISCELLANEOUS	Teach	Liberal Arts	Total
Individual, General & Liberal		6	6
Pre-Professional		53	53
Joint Program Majors		40	40
Undecided	16	174	*190
TOTAL	16	273	289

GRAND TOTAL	*190	428	1299	1727
--------------------	-------------	------------	-------------	-------------

**Pre-Professional Prospective Major Areas as Indicated
On Application For Admission by New Enrolled Students
Entering Directly From High School Fall 1992**

Major Areas	Number
Denistry	3
Engineering	7
Hospital & Health Administration	2
Law	14
Medicine	12
Nursing	9
Optometry	2
Pharmacy	2
Veterinary Medicine	2
Joint Programs Allen/HIT	40
Total Pre-Professional	93

University of Northern Iowa
Office of Admissions
September 1992

tables\t.4

**Section II: New Students Entering
UNI Fall Semester 1992**

**Part B: Transfers From Other
Colleges and Universities**

New Transfer Degree Students Entering UNI Fall 1992

***987**

Total two-and four-year college transfers

659	66.8%	Iowa two-year colleges
192	19.4%	Iowa four-year colleges
136	13.8%	Out-of-state two- and four-year colleges

659

Total Iowa two-year college transfers (public and private)

472	71.6%	Public with 30 or more transfers North Iowa Area Community College (134), Kirkwood Community College (124), Des Moines Area Community College - Ankeny (54), Iowa Central Community College - Ft. Dodge (42), Ellsworth Community College (40), Indian Hills Community College - Ottumwa (40), Marshalltown Community College (38)
154	23.4	Public with fewer than 30 transfers
32	4.9%	Private Waldorf (31), American Institute of Business (1)
1	0.1%	Allen Memorial School of Radiology

192

Total Iowa four-year colleges (public and private)

81	42.2%	University of Iowa (42), Iowa State University (39),
57	29.7%	Private with 6 or more transfers Wartburg (19), Upper Iowa (13), Buena Vista (7), Central (6), Luther (6), Upper Iowa - Waterloo Center (6)
54	28.1%	Private with fewer than 6 transfers

136

Total out-of-state two- and four-year colleges

33	24.3%	Out-of-state two-year colleges
103	75.7%	Out-of-state four-year colleges

* These statistics do not include unclassified students or students entering directly from high school who have attended college before registering at UNI.

NEW TWO-YEAR COLLEGE TRANSFERS
UNIVERSITY OF NORTHERN IOWA

Page 1 of 2

	Fall 1976	Fall 1977	Fall 1978	Fall 1979	Fall 1980	Fall 1981	Fall 1982	Fall 1983	Fall 1984	Fall 1985	Fall 1986	Fall 1987	Fall 1988	Fall 1989	Fall 1990	Fall 1991	Fall 1992
<u>Area I</u>																	
NE Iowa Comm Coll Tech School, Calmar	5	0	6	5	5	6	3	1	2	4	4	5	1	3	6	9	4
NE Iowa Comm Coll Tech School, Dubuque	1	2	1	1	1	3	0	2	0	1	0	1	4	1	2	8	6
<u>Area II</u>																	
North Iowa Area Comm Coll, Mason City	69	83	75	61	47	75	57	76	80	80	124	95	120	134	145	170	134
<u>Area III</u>																	
Iowa Lakes Comm Coll Estherville	18	12	11	6	4	8	8	8	19	21	11	11	19	12	25	29	19
Iowa Lakes Comm Coll Emetsburg	5	3	2	5	8	3	2	0	3	6	5	7	2	5	6	6	9
<u>Area IV</u>																	
NW Iowa Tech Coll Sheldon	1	0	2	1	2	0	0	0	2	0	0	1	0	1	0	2	1
<u>Area V</u>																	
Iowa Central Comm Coll Fort Dodge	51	26	43	36	32	36	57	37	70	41	34	35	32	62	29	62	42
Iowa Central Comm Coll Eagle Grove	10	3	8	7	3	1	0	0	2	0	0	1	0	3	0	0	2
Iowa Central Comm Coll Webster City	15	10	23	6	6	8	22	12	9	8	2	5	12	8	9	13	10
<u>Area VI</u>																	
Marshalltown Comm Coll Marshalltown	25	30	34	34	35	16	36	37	30	27	29	37	30	37	46	38	38
Ellsworth Comm Coll Iowa Falls	60	53	36	47	49	32	47	42	44	42	51	50	36	43	57	41	40
<u>Area VII</u>																	
Hawkeye Institute of Technology, Waterloo	25	56	39	39	65	45	28	38	41	30	43	25	31	24	29	21	21
<u>Area IX</u>																	
Eastern Iowa Comm Coll Clinton	13	11	11	6	9	12	8	6	9	5	10	10	4	9	11	14	8
Eastern Iowa Comm Coll Muscatine	10	15	10	9	17	6	4	9	4	12	11	4	8	9	15	21	12
Scott Comm Coll Bettendorf	0	2	3	0	3	7	4	7	8	7	11	13	14	24	23	19	23
<u>Area X</u>																	
Kirkwood Comm Coll Cedar Rapids	40	39	29	26	43	47	44	33	61	84	75	49	75	129	126	135	124

	Fall 1976	Fall 1977	Fall 1978	Fall 1979	Fall 1980	Fall 1981	Fall 1982	Fall 1983	Fall 1984	Fall 1985	Fall 1986	Fall 1987	Fall 1988	Fall 1989	Fall 1990	Fall 1991	Fall 1992	
<u>Area XI</u>																		
Des Moines Area Comm College, Ankeny	30	43	40	33	39	35	28	31	34	38	27	36	49	31	65	48	54	
Des Moines Area Comm College, Boone	9	16	6	11	17	10	9	10	5	10	8	6	9	7	5	3	4	
<u>Area XII</u>																		
Western Iowa Comm Coll Sioux City	0	0	1	1	1	0	2	0	2	1	1	1	1	1	1	2	0	
<u>Area XIII</u>																		
Iowa Western Comm Coll, Council Bluffs	5	6	10	9	12	11	5	9	6	7	8	0	5	4	7	5	5	
Iowa Western Comm Coll, Clarinda	4	8	3	2	5	2	2	3	3	1	0	2	1	0	1	5	0	
<u>Area XIV</u>																		
Southwestern Comm Coll, Creston	20	8	8	1	1	5	3	6	5	7	6	4	4	7	7	11	13	
<u>Area XV</u>																		
Indian Hills Comm Coll, Centerville	1	3	4	0	1	3	1	6	4	2	0	1	8	6	4	9	3	
Indian Hills Comm Coll, Ottumwa	2	0	1	0	6	11	6	16	16	14	23	16	15	20	26	32	40	
<u>Area XVI</u>																		
Southeastern Comm Coll, West Burlington	9	12	6	6	8	12	13	2	13	1	2	1	8	9	4	7	12	
Southeastern Comm Coll, Keokuk	5	2	1	1	2	8	0	4	0	2	6	2	4	1	4	3	2	
<u>Private Two-Year Colleges</u>																		
American Institute of Business, Des Moines															1	1	0	1
* Ottumwa Heights Coll Ottumwa	10	14	6	6	2							1		1				
**Palmer Junior Coll Davenport	3	2	0	3	1													
Waldorf Coll Forest City	28	13	26	17	19	16	11	20	24	33	24	32	24	25	45	38	31	
***Sioux Empire Hawarden	0	2	1	0	0	1	1	0	0	2								
<u>Other Colleges/ Nursing Schools</u>																		
															1	0	0	1

* Merged with Indian Hills Community College, Ottumwa ** Merged with Scott Community College *** Discontinued colleges
 These statistics do not include unclassified students or students entering directly from high school who have attended college before registering at UNI.

NUMBER OF NEW PART-TIME TRANSFER STUDENTS AS PERCENT OF TOTAL
NEW TRANSFER STUDENTS ENTERING UNI FALL TERM

	1969	1970	1971	1972	1973	1974	1975	1976	1977	1978	1979	1980
Part-time	38	44	53	53	111	98	127	127	187	155	183	152
Total	795	661	838	782	780	785	822	944	913	984	911	861
Percent	4.8	6.7	6.3	6.8	14.2	12.5	15.5	13.5	20.5	15.8	20.1	17.7

	1981	1982	1983	1984	1985	1986	1987	1988	1989	1990	1991	1992
Part-time	166	93	98	107	98*	106*	93*	98*	117*	138*	136*	119*
Total	832	828	751	851	811	829	717	825	969	1098	1095	987
Percent	20.0	11.2	13.0	12.6	12.0	12.8	12.9	11.9	12.1	12.6	12.4	12.1

* Includes students enrolled in required non-credit developmental courses in English and/or mathematics who have a contact load equal to that of full-time students.

1985 - 7 students
 1986 - 15 students
 1987 - 8 students
 1988 - 7 students
 1989 - 5 students
 1990 - 14 students
 1991 - 11 students
 1992 - 7 students

University of Northern Iowa
 Office of Admissions
 September 1992

**Section II: New Students Entering
UNI Fall Semester 1992**

Part C: New Graduate Students

NEW GRADUATE STUDENTS FALL 1992 BY MAJOR AREA

MAJOR	CODE	Enrolled			Not Enrolled			Total		
		M	W	T	M	W	T	M	W	T
Non-degree	090	38	70	108	11	22	33	49	92	141
Business Adm.	157	7	3	10	18	4	22	25	7	32
Educ (Counseling)	200					1	1		1	1
Education (C&I)	201		3	3	2	2	4	2	5	7
Education (Adm)	202					1	1		1	1
Early Childhood Ed	210		2	2	1	5	6	1	7	8
Elem Education	212		4	4	2	3	5	2	7	9
Educ of Gifted	215		1	1		1	1		2	2
Elem Reading/Lang	217					1	1		1	1
Middle Schl/Jr Hi	220					1	1		1	1
Reading Education	230		1	1		1	1		2	2
Special Education	240	2	9	11	1	16	17	3	25	28
Adv St Cert/Ed Adm	26C		2	2	2		2	2	2	4
Adm&Supv-Elem Prin	262				1	1	2	1	1	2
Adm&Supv-Sec Princ	263				1		1	1		1
Comm & Train Tech	27A	1		1	2	3	5	3	3	6
Educational Tech	274					5	5		5	5
Comp Apps in Ed	276		1	1		1	1		2	2
Counseling	280	1	6	7	4	8	12	5	14	19
School Counseling	285		2	2	2	5	7	2	7	9
Coll/Univ Stud Svcs	286	1	2	3	3	6	9	4	8	12
Educ Psychology	290	1	3	4				1	3	4
Educ Psy-School Psy	293		4	4	2	8	10	2	12	14
Educ Psy-Teaching	297					1	1		1	1
Doctor of Ind Tech	332	1	2	3	7	2	9	8	4	12
Technology	349	6	1	7	8		8	14	1	15
Library Science	350				1	1	2	1	1	2
Psychology	400	1	6	7	1	9	10	2	15	17
Health Education	411	1	5	6		4	4	1	9	10
Phy Ed:Card Rehab	42C				3		3	3		3
Phy Ed: Sci Bas PE	42S	1		1	1		1	2		2
Phy Ed:Teach/Coach	42T				1		1	1		1
Physical Education	420	1	3	4	12	2	14	13	5	18
Leis Svc:Yth AgAd	448	2	4	6	3	4	7	5	8	13
Comm & Thte Arts	500	4	4	8	5	5	10	9	9	18
Speech-Lang Path	510	1	11	12	1	17	18	2	28	30
Audiology	515		3	3		4	4		7	7
Music	520	2		2				2		2
Music Education	521				2	3	5	2	3	5
Theory Composition	522				2		2	2		2
Performance	524	1	2	3	5	9	14	6	11	17
Conducting	527				1		1	1		1
Art	600	3	1	4	4	6	10	7	7	14
English	620	3	7	10	2	5	7	5	12	17
Tchg Eng/Spk Other	629	3	9	12	5	14	19	8	23	31
TESOL/Spanish	698		1	1		2	2		3	3

MAJOR	CODE	Enrolled			Not Enrolled			Total		
		M	W	T	M	W	T	M	W	T
Modern Language	705				1		1	1		1
French	720		1	1		2	2		3	3
Spanish	780		1	1	1	1	2	1	2	3
Mathematics	800	4	2	6	3	1	4	7	3	10
Math-El&Mid Schls	804				1	2	3	1	2	3
Computer Science Ed	812		1	1	2	1	3	2	2	4
Science	820	1		1				1		1
Science Educ	821		4	4	1	2	3	1	6	7
Biology	845	4	2	6	5	4	9	9	6	15
Chemistry	865				3	3	6	3	3	6
Political Science	940	2		2	8	1	9	10	1	11
Public Policy	950	3	1	4	7	1	8	10	2	12
History	960	7	4	11	2	3	5	9	7	16
Geography	970	1		1		1	1	1	1	2
Sociology	980	1	3	4	3	3	6	4	6	10
TOTALS		104	191	295	153	208	361	257	399	656

Office of the Registrar
September 1992

IOWA
NEW GRADUATE STUDENTS FALL 1992
BY BACHELORS DEGREE COLLEGE

College	Men	Women	Total
Iowa State University	5	5	10
University of Northern Iowa	40	76	116
University of Iowa	7	8	15
Buena Vista College	2	1	3
Central College		4	4
Clark College		1	1
Cornell College		2	2
Drake University		1	1
Faith Baptist Bible College		1	1
Graceland College	1		1
Iowa Wesleyan College		1	1
Loras College		3	3
Luther College	1	4	5
Morningside	1	1	2
Mt. Mercy College	1	5	6
St. Ambrose College	1		1
Simpson College		2	2
University of Dubuque	1	2	3
Upper Iowa University		5	5
Wartburg College	5	3	8
Iowa Totals	65	125	190

Office of the Registrar
September 1992

**NON-IOWA
NEW GRADUATE STUDENTS FALL 1992
BY BACHELORS DEGREE COLLEGE**

College	Men	Women	Total
Arizona State University		1	1
Arizona Totals		1	1
CA State University-Fullerton		1	1
University of CA-Davis	1		1
California Totals	1	1	2
University of Northern CO		2	2
Western State College of CO	1		1
Colorado Totals	1	2	3
Eastern Connecticut St. Coll	1		1
Connecticut Totals	1		1
Emory University		1	1
Georgia Totals		1	1
Southern Illinois University		1	1
Univ of IL-Urbana/Champaign		1	1
Northern Illinois University		1	1
Augustana College	1		1
Elmhurst College		1	1
College of St. Francis		1	1
Rockford College		1	1
Illinois Totals	1	6	7
DePauw University		1	1
Univ of Evansville		1	1
Indiana Totals		2	2
Emporia State University	2		2
Kansas Totals	2		2
Murray State University	1	2	3
Kentucky Totals	1	2	3
Southern Univ-New Orleans		3	3
Southeastern LA University	1		1
Dillard University		2	2
Louisiana Totals	1	5	6
Boston College		1	1
Berklee College of Music	1		1
Massachusetts Totals	1	1	2

College	Men	Women	Total
Michigan Tech University	1		1
Michigan State University		1	1
Univ of MI-Ann Arbor		1	1
Sienna Heights College	1		1
Michigan Totals	2	2	4
Mankato State University		3	3
Univ of Minnesota-Twin Cities	1	1	2
Augsburg College		1	1
Moorhead State University		1	1
Minnesota Totals	1	6	7
NW Missouri State University	1	1	2
Lincoln University	1		1
Missouri Totals	2	1	3
Minot State University		1	1
University of North Dakota		1	1
North Dakota Totals		2	2
Creighton University		1	1
Nebraska Totals		1	1
William Paterson College		1	1
New Jersey Totals		1	1
Eastern New Mexico Univ		1	1
New Mexico Totals		1	1
SUNY:College at Oneonta		1	1
New York Totals		1	1
Kent State	1		1
Ohio State	2		2
Ohio Totals	3		3
University of Oregon	2	1	3
Oregon Totals	2	1	3
Shippensburg Univ of Penn	1		1
Pennsylvania Totals	1		1
University of South Dakota		2	2
South Dakota Totals		2	2
University of the South		1	1
Tennessee Totals		1	1

College	Men	Women	Total
University of WI-Madison		1	1
University of WI-Stevens Pt.		1	1
University of WI-Milwaukee	1	1	2
Lawrence University		1	1
Wisconsin Totals	1	4	5

Office of the Registrar
September 1992

ENROLLED NEW GRADUATE STUDENTS

Distribution by Iowa Counties

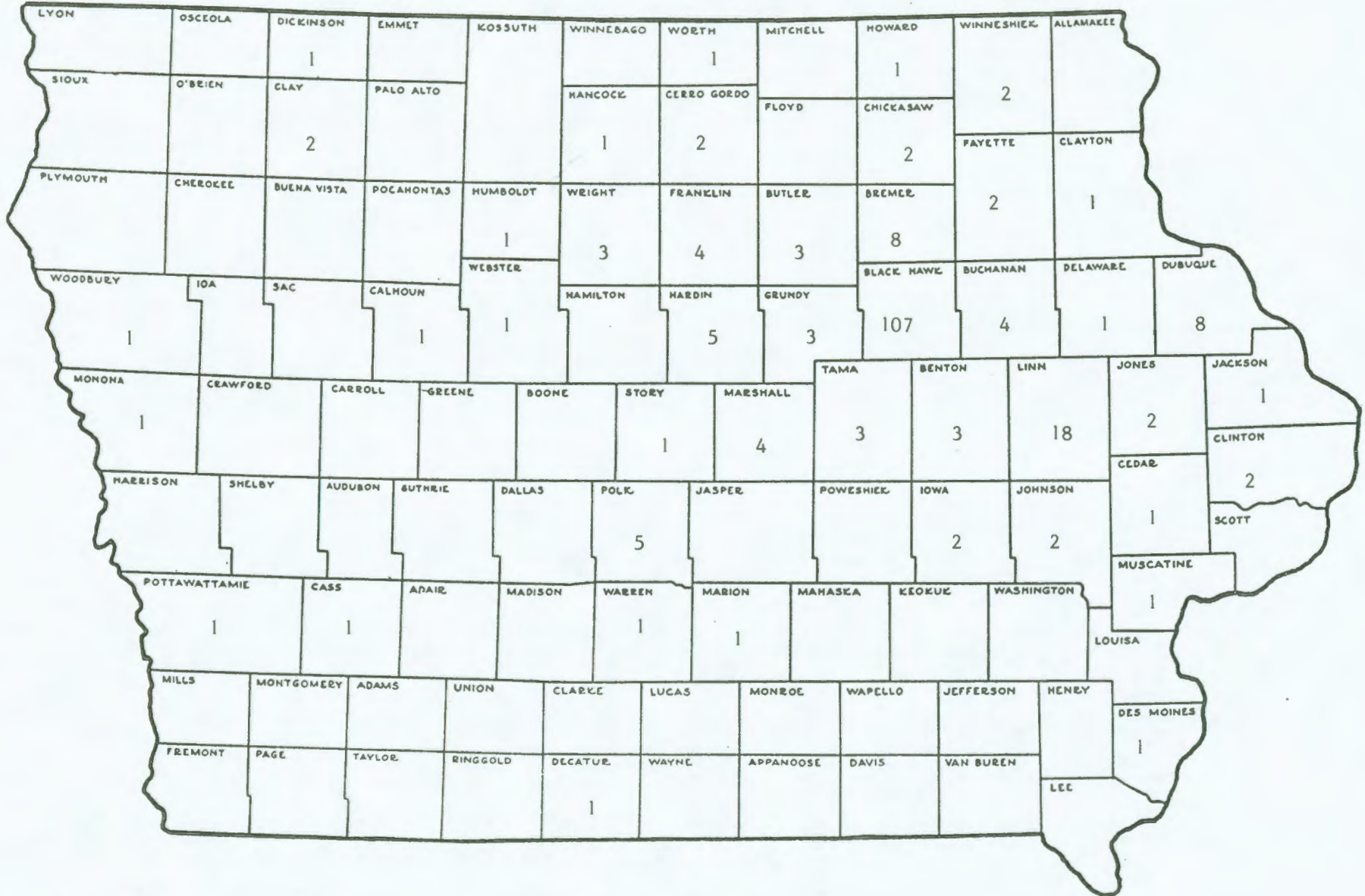

Office of the Registrar
September 1992

NEW GRADUATE STUDENTS
Enrollment by State or Country of Origin

	MEN	WOMEN	TOTAL
AL ALABAMA	2		2
CA CALIFORNIA		1	1
CO COLORADO	1		1
CT CONNECTICUT		1	1
GA GEORGIA		1	1
IA IOWA	72	145	217
IL ILLINOIS	1	2	3
KS KANSAS	1		1
KY KENTUCKY	1		1
LA LOUISIANA		4	4
MI MICHIGAN		1	1
MN MINNESOTA	2	3	5
MS MISSISSIPPI	1		1
NE NEBRASKA		1	1
NY NEW YORK		1	1
NC NORTH CAROLINA	1		1
OR OREGON	2	1	3
PA PENNSYLVANIA	1		1
SD SOUTH DAKOTA		1	1
TN TENNESSEE		1	1
TX TEXAS		1	1
WY WYOMING		1	1
WI WISCONSIN	1	3	4
TOTALS	86	168	254
<hr style="border-top: 1px dashed black;"/>			
AU AUSTRIA	2	1	3
CH PEOPLES REP of CHINA	3	1	4
CI CHILE		1	1
ET ETHIOPIA	1	1	2
GH GHANA	1		1
GW GERMANY (WEST)	2	3	5
HK HONG KONG		1	1
IN INDIA	2		2
IT ITALY		1	1
JA JAPAN	1	2	3
KS KOREA (SOUTH)	1	1	2
KU KUWAIT	1		1
MY MALAYSIA		1	1
SA SAUDI ARABIA	1		1
SF SOUTH AFRICA	1	1	2
TW REP OF CHINA (Taiwan)		3	3
UR SOVIET UNION	2	6	8
TOTALS	18	23	41
GRAND TOTAL	104	191	295

Section III: Miscellaneous

COMPARISON OF NEW UNDERGRADUATE STUDENT
GROSS APPLICATIONS FOR FALL SEMESTER
TO ADMISSION AND ENROLLMENT

	1968		1975		1980		1982		1983		1984		1985	
	<u>Number</u>	<u>Percent</u>	<u>Number</u>	<u>Percent</u>	<u>Number</u>	<u>Percent</u>	<u>Number</u>	<u>Percent</u>	<u>Number</u>	<u>Percent</u>	<u>Number</u>	<u>Percent</u>	<u>Number</u>	<u>Percent</u>
Gross Applications	3992		3563		4648		4692		4711		5027		5283	
Cleared for Admission							3653	77.9%	3492	74.1%	3492	69.5%	3969	75.1%
Denied*	402	10.1%	87	2.4%	190	4.1%	252	5.4%	283	6.0%	383	7.6%	434	8.2%
Cancelled/No Show	792	19.8%	603	16.9%	1443	31.0%	1648	35.1%	1688	35.8%	1865	37.1%	1901	37.1%
Enrolled	2798	70.1%	2873	80.6%	3015	64.9%	2790	59.5%	2740	58.2%	2776	55.2%	2948	55.8%
Enrolled as Percent of Admitted							76.4%		78.5%		79.5%		74.3%	
	1986		1987		1988		1989		1990		1991		1992	
	<u>Number</u>	<u>Percent</u>	<u>Number</u>	<u>Percent</u>	<u>Number</u>	<u>Percent</u>	<u>Number</u>	<u>Percent</u>	<u>Number</u>	<u>Percent</u>	<u>Number</u>	<u>Percent</u>	<u>Number</u>	<u>Percent</u>
Gross Applications	5480		5330		5219		5783		6159		6216		5712	
Cleared for Admission	4016	73.2%	4344	81.5%	4339	83.1%	4751	82.2%	4993	81.1%	4993	80.3%	4712	82.5%
Denied*	655	12.0%	562	10.5%	524	10.0%	608	10.5%	662	10.7%	781	12.6%	553	9.7%
Cancelled/No Show	1977	36.1%	2198	41.2%	1867	35.8%	2109	36.5%	2236	36.3%	2229	35.9%	2335	40.9%
Enrolled	2848	53.9%	2570	48.2%	2821	54.1%	3066	53.0%	3261	52.9%	3206	51.6%	2824	49.4%
Enrolled as Percent of Admitted		70.9%		59.2%		64.1%		64.5%		65.3%		64.2%		59.9%

* only includes those receiving official notice of denial

New Freshmen

Comparison of Applications to Enrolled Fall Terms 1982-92

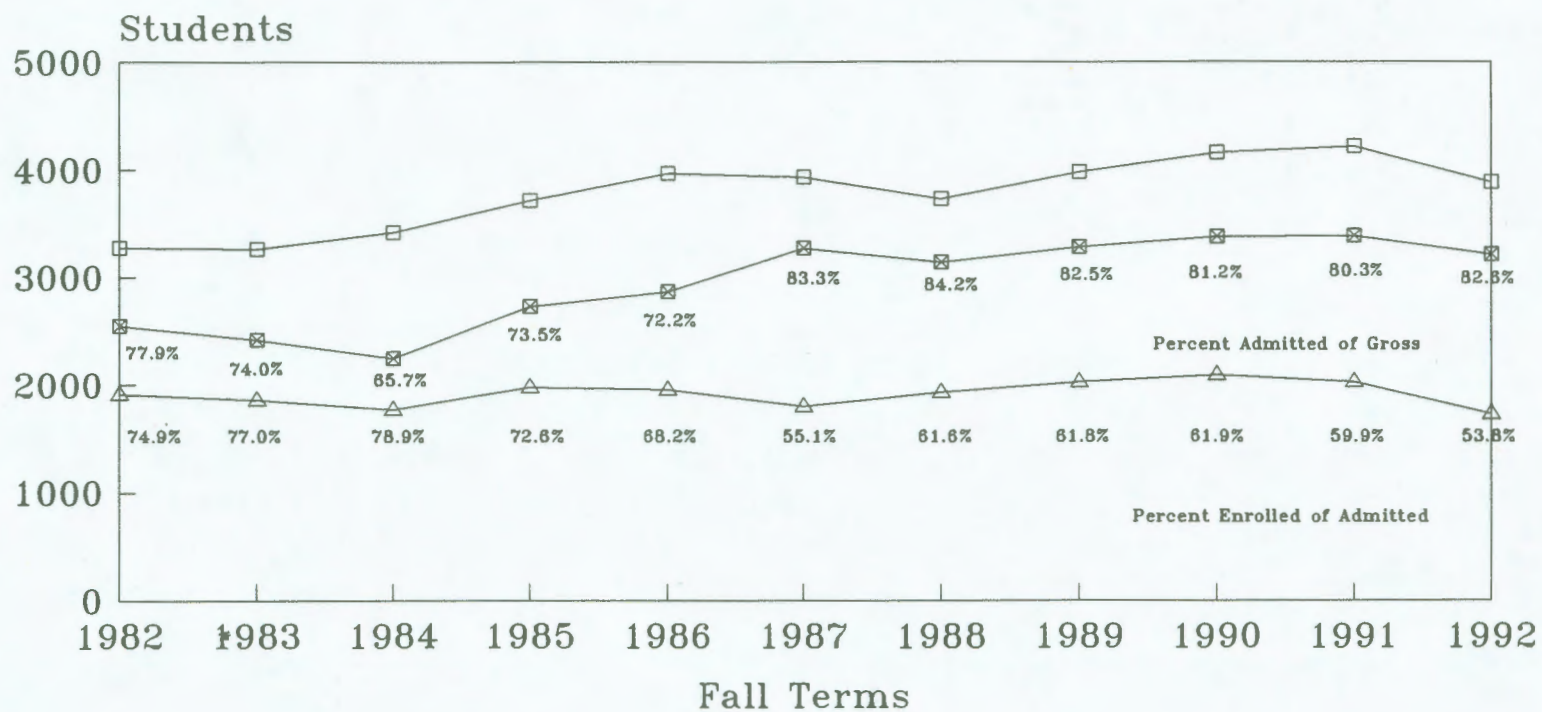

University of Northern Iowa
Office of Admissions
September 1992

New Transfers

Comparison of Applications to Enrolled Fall Terms 1982-92

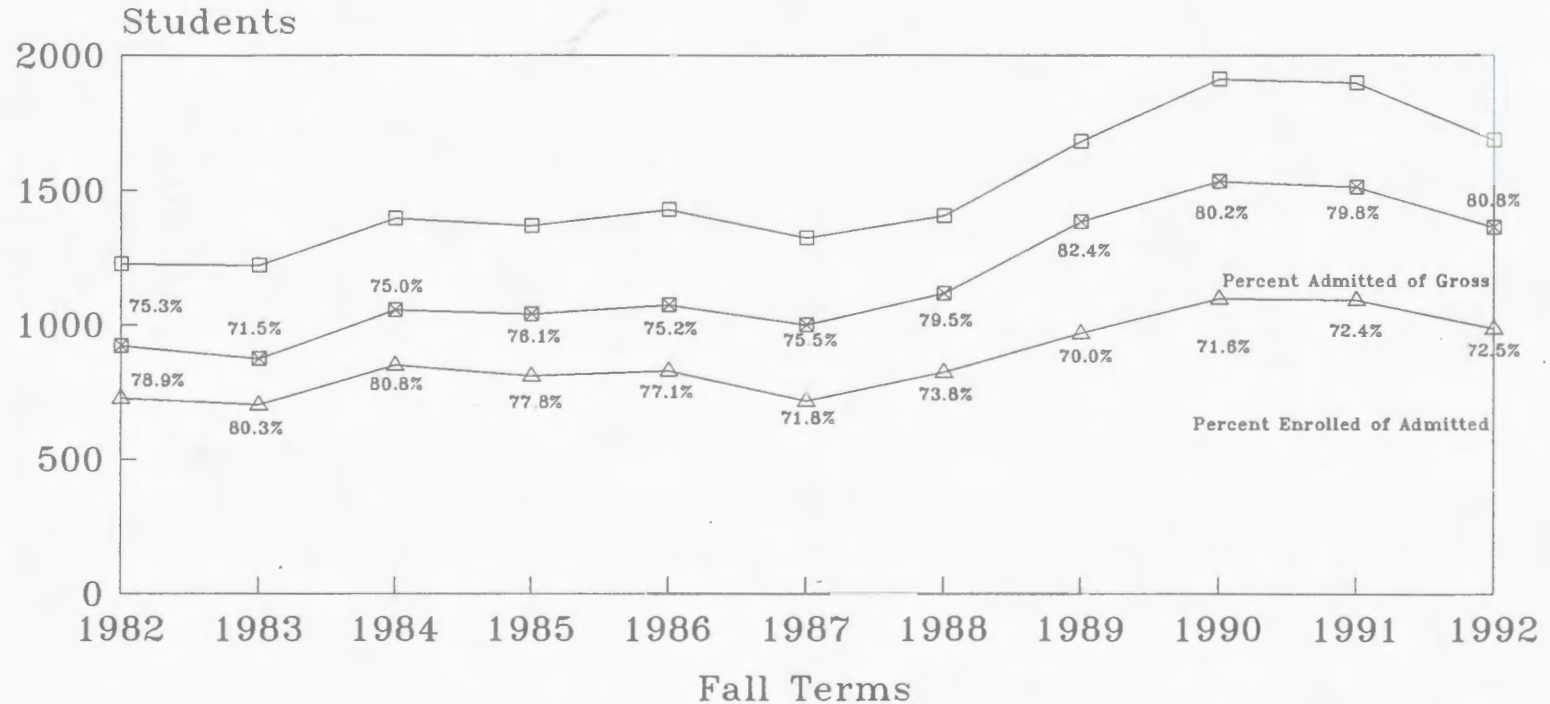

Gross Applications

 Admitted Students

 Enrolled Students

University of Northern Iowa
 Office of Admissions
 September 1992

Fall Terms
Completion of High School Core Requirements
by Newly Enrolled Current Year Graduates

	1988	1989	1990	1991	1992
Current Year Graduates*	1722	1813	1912	1908	1639
Percent Meeting Core by High School Courses Alone					
	67.2	74.3	81.5	88.5	90.1
Percent Deficient in Actual Courses					
English	17.5	13.0	9.5	5.8	5.2
Mathematics	5.7	4.2	2.6	1.8	1.7
Social Studies	13.2	9.9	7.6	4.2	3.5
Natural Science	0.8	0.9	0.4	0.2	0.1
Electives	1.5	0.8	0.7	0.5	0.3
Percent Meeting Requirement by Alternative Means					
English	2.7	1.1	2.7	1.2	1.5
Mathematics	0.8	0.3	0.5	0.3	0.5
Social Studies	3.6	2.4	2.7	1.7	1.3
Natural Science	0.05	0.2	0.1	0.1	0.0
Electives	0.1	0.06	0.0	0.0	0.0
Percent Enrolled with Core Deficiencies					
English	14.8	11.9	6.8	4.5	3.7
Mathematics	4.9	4.0	2.1	1.4	1.2
Social Studies	9.6	7.5	5.0	2.4	2.3
Natural Science	0.8	0.8	0.3	0.1	0.1
Electives	1.4	0.8	0.7	0.5	0.3
Percent Meeting Core in Some Manner					
	74.2	78.3	87.1	91.8	93.0

* Foreign students and students admitted on basis of GED not included

University of Northern Iowa
Office of Admissions
September 1992

Fall Terms

New Freshmen Current Year Graduates Who Met Foreign Language
Graduation Requirement by their High School Coursework

	Current Year Graduates*	Two or More Years Single Foreign Language		Three or More Years Single Foreign Language	
		Number	Percent	Number	Percent
1988**	1722	1025	58.9%	436	25.3%
1989	1813	1304	71.4%	603	33.3%
1990	1912	1600	83.7%	742	38.8%
1991	1908	1805	94.6%	912	47.8%
1992	1639	1512	92.3%	730	44.5%

* Foreign students and students admitted on basis of GED not included

** Year preceding implementation of the requirement

University of Northern Iowa
Office of Admissions
September 1992

New Undergraduate Students for Fall 1965 through 1992

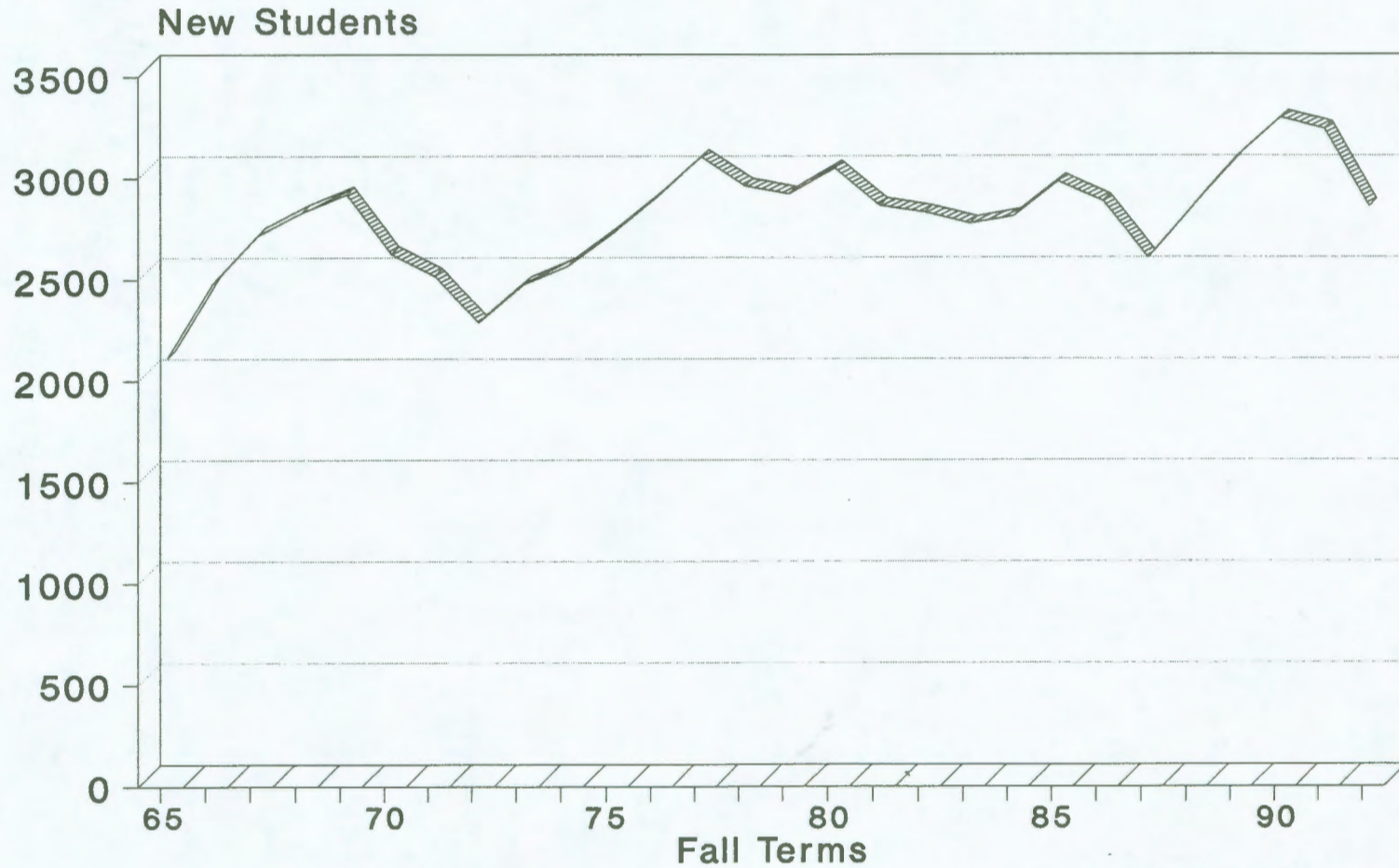

University of Northern Iowa
Office of Admissions
September 1992

New Undergraduate Students by Year 1965-66 Through 1991-92

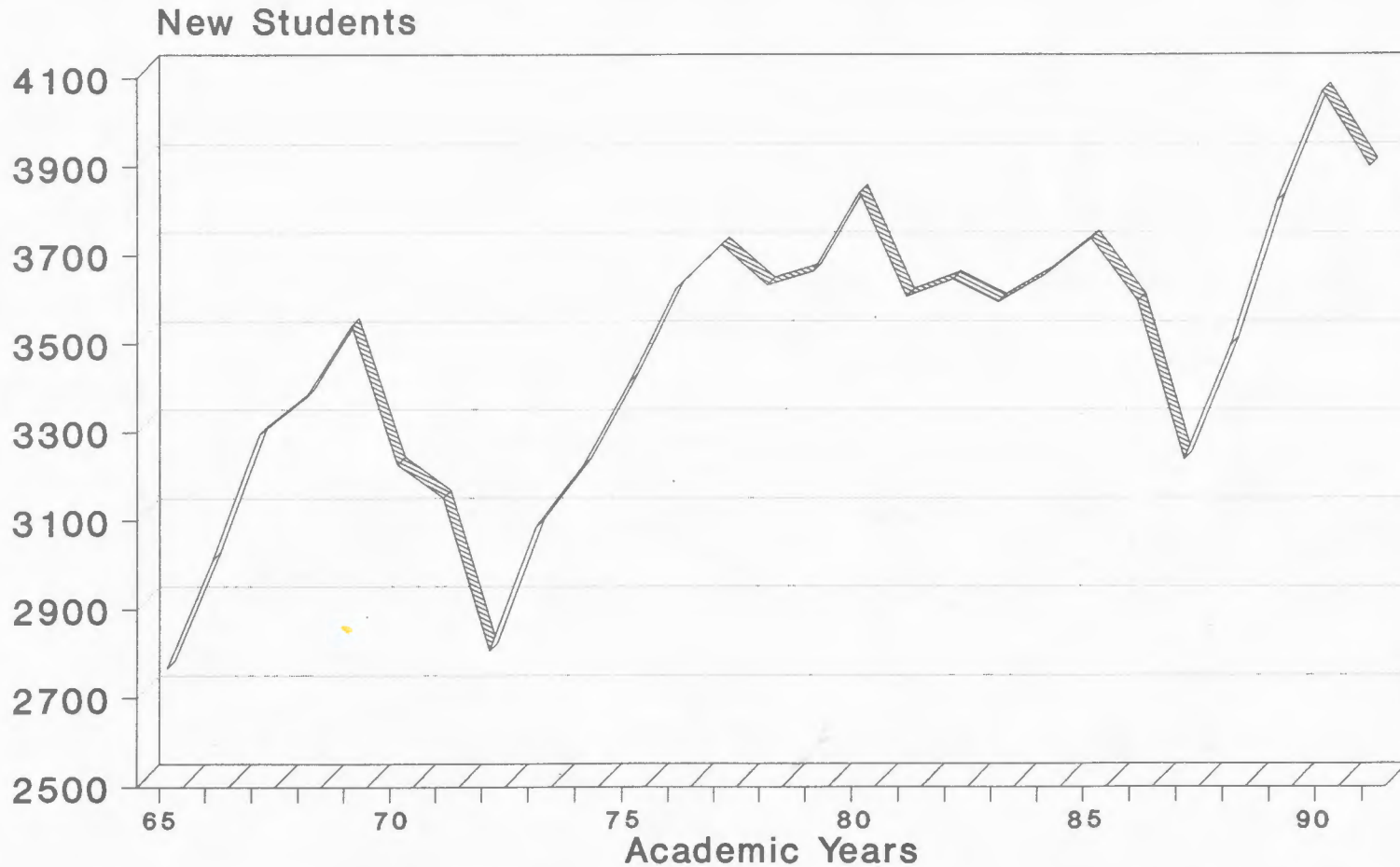

Academic Year represented by year of Fall Term

University of Northern Iowa
Office of Admissions
February 1992

NEW UNDERGRADUATE STUDENTS BY TERM AND YEAR

Year	<u>1965-1966</u>	<u>1966-1967</u>	<u>1967-1968</u>	<u>1968-1969</u>	<u>1969-1970</u>	<u>1970-1971</u>	<u>1971-1972</u>	<u>1972-1973</u>
Summer	<u>1965</u>	<u>1966</u>	<u>1967</u>	<u>1968</u>	<u>1969</u>	<u>1970</u>	<u>1971</u>	<u>1972</u>
High School	249	184	165	142	156	153	131	93
Transfer	<u>178</u>	<u>165</u>	<u>173</u>	<u>194</u>	<u>217</u>	<u>163</u>	<u>171</u>	<u>133</u>
	427	349	338	336	373	316	302	226
Fall	<u>1965</u>	<u>1966</u>	<u>1967</u>	<u>1968</u>	<u>1969</u>	<u>1970</u>	<u>1971</u>	<u>1972</u>
High School	1733	1885	1963	2074	2081	1918	1638	1471
Transfer	<u>347</u>	<u>559</u>	<u>719</u>	<u>724</u>	<u>805</u>	<u>673</u>	<u>844</u>	<u>782</u>
	2080	2444	2682	2798	2886	2591	2482	2253
Spring	<u>1966</u>	<u>1967</u>	<u>1968</u>	<u>1969</u>	<u>1970</u>	<u>1971</u>	<u>1972</u>	<u>1973</u>
High School	88	65	73	67	105	97	117	104
Transfer	<u>156</u>	<u>138</u>	<u>186</u>	<u>161</u>	<u>160</u>	<u>206</u>	<u>233</u>	<u>206</u>
	244	203	259	228	265	303	350	310
Year Total								
High School	2070=75%	2134=71%	2201=67%	2283=68%	2342=66%	2168=68%	1886=60%	1668=60%
Transfer	<u>681=25%</u>	<u>862=29%</u>	<u>1078=33%</u>	<u>1079=32%</u>	<u>1182=34%</u>	<u>1042=32%</u>	<u>1248=40%</u>	<u>1121=40%</u>
	2751	2996	3279	3362	3524	3210	3134	2789
<hr/>								
Year	<u>1973-1974</u>	<u>1974-1975</u>	<u>1975-1976</u>	<u>1976-1977</u>	<u>1977-1978</u>	<u>1978-1979</u>	<u>1979-1980</u>	<u>1980-1981</u>
Summer	<u>1973</u>	<u>1974</u>	<u>1975</u>	<u>1976</u>	<u>1977</u>	<u>1978</u>	<u>1979</u>	<u>1980</u>
High School	68	61	75	79	67	57	70	80
Transfer	<u>130</u>	<u>118</u>	<u>142</u>	<u>161</u>	<u>151</u>	<u>147</u>	<u>155</u>	<u>177</u>
	198	179	217	240	218	204	225	257
Fall	<u>1973</u>	<u>1974</u>	<u>1975</u>	<u>1976</u>	<u>1977</u>	<u>1978</u>	<u>1979</u>	<u>1980</u>
High School	1662	1747	1866	1929	2156	1943	1976	2154
Transfer	<u>780</u>	<u>785</u>	<u>829</u>	<u>944</u>	<u>913</u>	<u>984</u>	<u>911</u>	<u>861</u>
	2442	2532	2695	2873	3069	2927	2887	3015
Spring	<u>1974</u>	<u>1975</u>	<u>1976</u>	<u>1977</u>	<u>1978</u>	<u>1979</u>	<u>1980</u>	<u>1981</u>
High School	177	225	203	178	147	193	244	237
Transfer	<u>252</u>	<u>271</u>	<u>283</u>	<u>315</u>	<u>272</u>	<u>291</u>	<u>290</u>	<u>315</u>
	429	496	486	493	419	484	534	552
Year Total								
High School	1907=62%	2033=63%	2144=63%	2186=61%	2370=64%	2193=61%	2290=63%	2471=65%
Transfer	<u>1162=38%</u>	<u>1174=37%</u>	<u>1254=37%</u>	<u>1420=39%</u>	<u>1336=36%</u>	<u>1422=39%</u>	<u>1356=37%</u>	<u>1353=35%</u>
	3069	3207	3398	3606	3706	3615	3646	3824

Year	<u>1981-1982</u>	<u>1982-1983</u>	<u>1983-1984</u>	<u>1984-1985</u>	<u>1985-1986</u>	<u>1986-1987</u>	<u>1987-1988</u>	<u>1988-1989</u>
Summer	<u>1981</u>	<u>1982</u>	<u>1983</u>	<u>1984</u>	<u>1985</u>	<u>1986</u>	<u>1987</u>	<u>1988</u>
Unclassified			195	185	210	184	126	141
High School	81	148	67	60	58	64	55	46
Transfer	<u>182</u>	<u>159</u>	<u>86</u>	<u>71</u>	<u>71</u>	<u>83</u>	<u>60</u>	<u>67</u>
	263=7.3%	307=8.5%	348=9.7%	316= 8.7%	339= 9.1%	331= 9.2%	261= 8.1%	254= 7.3%
Fall	<u>1981</u>	<u>1982</u>	<u>1983</u>	<u>1984</u>	<u>1985</u>	<u>1986</u>	<u>1987</u>	<u>1988</u>
Unclassified			174	150	145	65	51	63
High School	1998	1968	1815	1775	1992	1954	1802	1933
Transfer	<u>832</u>	<u>828</u>	<u>751</u>	<u>851</u>	<u>811</u>	<u>829</u>	<u>717</u>	<u>825</u>
	2830=78.9%	2796=77.1%	2740=76.6%	2776=76.3%	2948=79.2%	2848=79.6%	2570=79.8%	2821=81.1%
Spring	<u>1982</u>	<u>1983</u>	<u>1984</u>	<u>1985</u>	<u>1986</u>	<u>1987</u>	<u>1988</u>	<u>1989</u>
Unclassified			105	123	66	45	42	72
High School	255	252	157	163	132	105	105	99
Transfer	<u>241</u>	<u>273</u>	<u>228</u>	<u>260</u>	<u>235</u>	<u>250</u>	<u>243</u>	<u>233</u>
	496=13.8%	525=14.5%	490=13.7%	546=15.0%	433=11.6%	400=11.2%	390=12.1%	404=11.6%
Year Total								
Unclassified			474=13.2%	458=12.6%	421=11.3%	294= 8.2%	219= 6.8%	276= 7.9%
High School	2334=65%	2368=65%	2039=57.0%	1998=54.9%	2182=58.7%	2123=59.3%	1962=60.9%	2078=59.7%
Transfer	<u>1255=35%</u>	<u>1260=35%</u>	<u>1065=29.8%</u>	<u>1182=32.5%</u>	<u>1117=30.0%</u>	<u>1162=32.5%</u>	<u>1040=32.3.%</u>	<u>1125=32.3%</u>
	3589	3628	3578	3638	3720	3579	3221	3479

Year	<u>1989-1990</u>	<u>1990-1991</u>	<u>1991-1992</u>	<u>1992-1993</u>
Summer	<u>1989</u>	<u>1990</u>	<u>1991</u>	<u>1992</u>
Unclassified	136	149	140	119
High School	60	63	64	48
Transfer	<u>83</u>	<u>84</u>	<u>101</u>	<u>71</u>
	279= 7.4%	296= 7.3%	305= 7.9%	238
Fall	<u>1989</u>	<u>1990</u>	<u>1991</u>	<u>1992</u>
Unclassified	69	71	82	110
High School	2028	2092	2029	1727
Transfer	<u>969</u>	<u>1098</u>	<u>1095</u>	<u>987</u>
	3066=80.6%	3261=80.5%	3206=82.6%	2824
Spring	<u>1990</u>	<u>1991</u>	<u>1992</u>	<u>1993</u>
Unclassified	66	64	60	
High School	96	111	51	
Transfer	<u>296</u>	<u>319</u>	<u>260</u>	
	458=12.0%	494=12.2%	371= 9.5%	
Year Total				
Unclassified	271= 7.1%	284= 7.0%	282= 7.3%	
High School	2184=57.4%	2266=55.9%	2144=55.2%	
Transfer	<u>1348=35.4%</u>	<u>1501=37.1%</u>	<u>1456=37.5%</u>	
	3803	4051	3882	

Number of New Undergraduate Part-Time Students as Percent of Total New Undergraduate Enrollment for Fall and Spring Semesters

	1968-69	1969-70	1970-71	1971-72	1972-73	1973-74	1974-75
Fall	126 - 4.5%	125 - 4.3%	139 - 5.4%	139 - 5.6%	147 - 6.5%	273 - 11.2%	222 - 8.8%
Spring	44 - 19.0%	75 - 27.9%	48 - 15.8%	68 - 19.5%	75 - 24.2%	123 - 28.7%	168 - 33.9%
Total	170 - 5.6%	200 - 6.4%	187 - 6.5%	207 - 7.3%	222 - 8.7%	396 - 13.8%	390 - 12.9%
	1975-76	1976-77	1977-78	1978-79	1979-80	1980-81	1981-82
Fall	264 - 9.8%	276 - 9.6%	330 - 10.8%	297 - 10.1%	341 - 11.8%	317 - 10.5%	327 - 11.6%
Spring	166 - 34.2%	177 - 35.9%	164 - 39.1%	208 - 43.0%	245 - 45.9%	250 - 45.2%	196 - 39.5%
Total	430 - 13.5%	453 - 13.5%	494 - 14.2%	505 - 14.8%	596 - 17.1%	567 - 16.0%	523 - 15.7%
	1982-83	1983-84	1984-85	1985-86	1986-87	1987-88	1988-89
Fall	311 - 11.1%	356 - 13.0%	486*- 17.5%	444*- 15.1%	291*- 10.2%	250*- 9.7%	249*- 8.8%
Spring	244 - 46.5%	212 - 43.3%	241*- 44.1%	176*- 40.7%	145*- 36.3%	156*- 39.7%	160*- 39.6%
Total	555 - 16.7%	568 - 17.6%	727*- 21.9%	620*- 18.3%	436*- 13.4%	406*- 13.7%	409*- 12.7%
	1989-90	1990-91	1991-92	1992-93	1993-94	1994-95	1995-96
Fall	287*- 9.4%	275*- 8.4%	295*- 9.2%	283*- 10.0%			
Spring	171*- 37.3%	169*- 34.2%	105*- 27.9%				
Total	458*- 13.0%	444*- 11.8%	400*- 11.2%				

*Includes students enrolled in required non-credit developmental courses in English and/or Mathematics who have a contact load equal to that of full-time students.

Fall 1984 - 153 students
 Fall 1985 - 134 students
 Fall 1986 - 63 students
 Fall 1987 - 58 students
 Fall 1988 - 34 students
 Fall 1989 - 25 students
 Fall 1990 - 36 students
 Fall 1991 - 47 students
 Fall 1992 - 18 students

University of Northern Iowa
 Office of Admissions
 September 1992

Undergraduate and Graduate Minority Student Enrollment

Fall 1992

UNDERGRADUATE

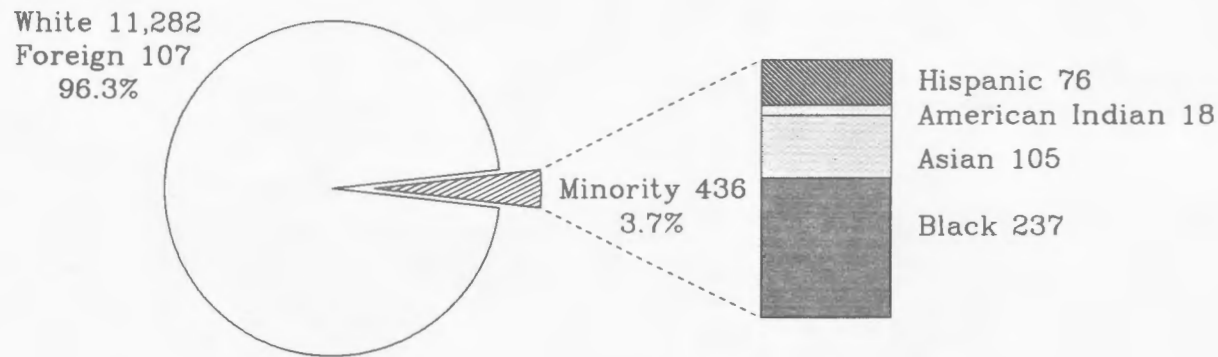

GRADUATE

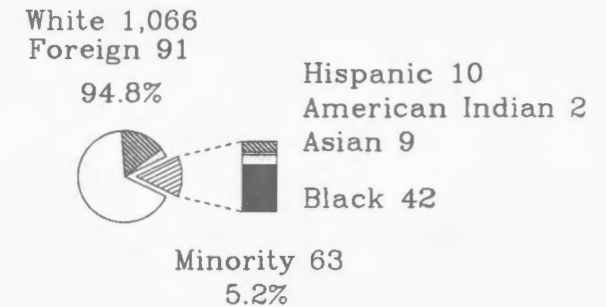

Total based on Undergraduate 11,825
Graduate 1,220

University of Northern Iowa
Office of Registrar
September 1992

Freshman Class of 1986

Graduation Rate

Total Class and Athletes

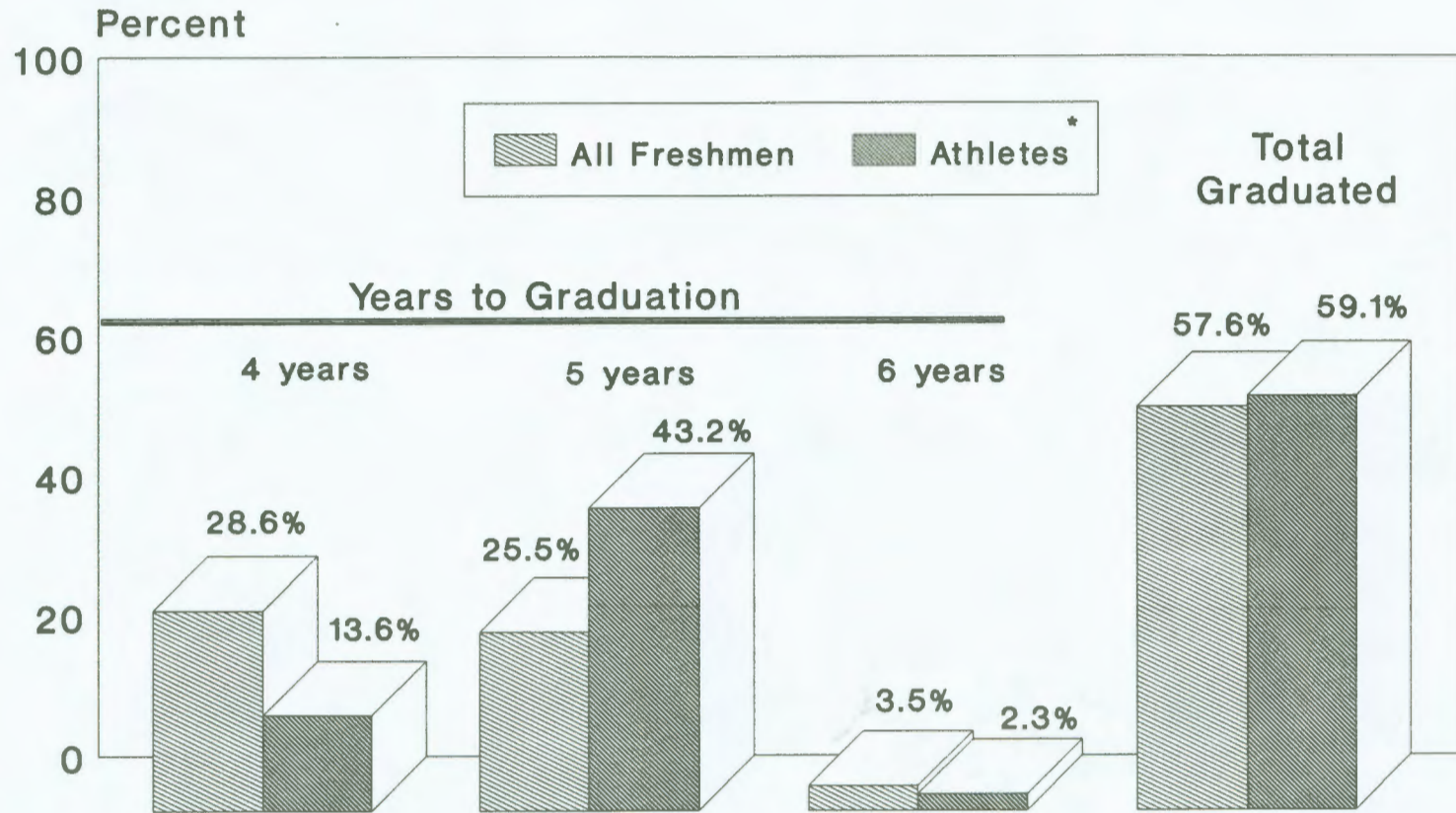

* Athletes who received Athletic Aid first year of enrollment at UNI

University of Northern Iowa
Office of the Registrar
September 1992

Average Grade Indexes

Fall Semesters

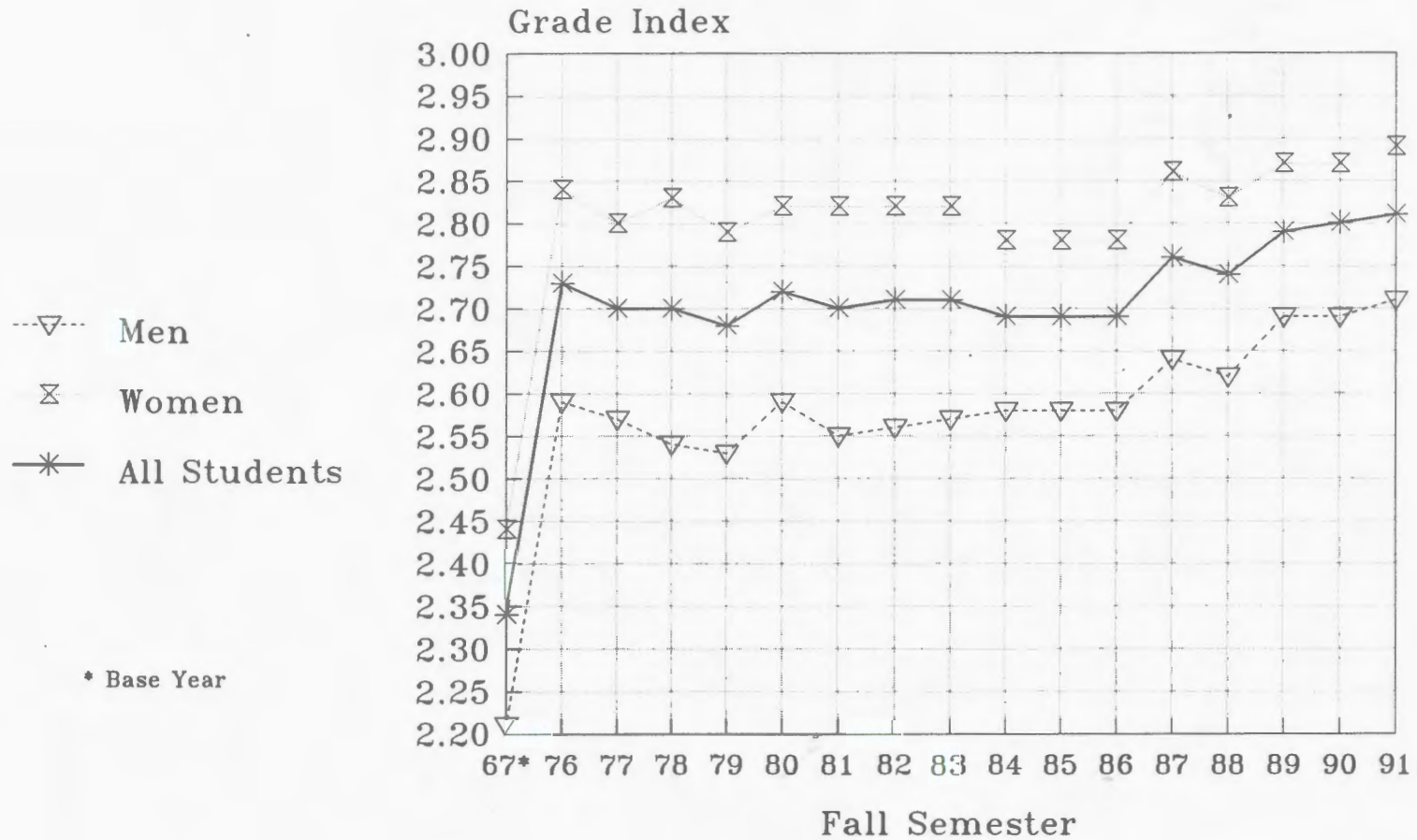

University of Northern Iowa
 Office of the Registrar
 February 1992

PERSISTENCE OF STUDENTS NEW FROM HIGH SCHOOL
WHO ENROLLED AT THE UNIVERSITY OF NORTHERN IOWA

ENTERING FRESHMEN FALL SEMESTER 1987	ENTERING FRESHMEN FALL SEMESTER 1988	ENTERING FRESHMEN FALL SEMESTER 1989	ENTERING FRESHMEN FALL SEMESTER 1990	ENTERING FRESHMEN FALL SEMESTER 1991	ENTERING FRESHMEN FALL SEMESTER 1992
1,806 Enrolled Fall 1987	1,933 Enrolled Fall 1988	2,028 Enrolled Fall 1989	2,028 Enrolled Fall 1990	2,092 Enrolled Fall 1991	1,727 Enrolled Fall 1992
1,647 (91%) Enrolled Sp. 1988	1,760 (91%) Enrolled Sp. 1989	1,844 (91%) Enrolled Sp. 1990	1,927 (92%) Enrolled Sp. 1990	1,801 (86%) Enrolled Sp. 1992	
1,445 (80%) Enrolled F. 1988	1,512 (78%) Enrolled F. 1989	1,621 (80%) Enrolled F. 1990	1,709 (82%) Enrolled F. 1991	1,589 (76%) Enrolled F. 1992	
1,350 (75%) Enrolled Sp. 1989	1,431 (74%) Enrolled Sp. 1990	1,531 (75%) Enrolled Sp. 1991	1,605 (79%) Enrolled Sp. 1992		
1,255 (69%) Enrolled F. 1989	1,372 (71%) Enrolled F. 1990	1,453 (72%) Enrolled F. 1991	1,520 (75%) Enrolled F. 1992		
1,220 (68%) Enrolled Sp. 1990	1,336 (69%) Enrolled Sp. 1991	1,421 (70%) Enrolled Sp. 1992			
1,174 (65%) Enrolled F. 1990	1,267 (66%) Enrolled F. 1991	1,369 (68%) Enrolled F. 1992			
1,129 (63%) Enrolled Sp. 1991	1,233 (64%) Enrolled Sp. 1992				
598 (33%) Enrolled F. 1991	727 (38%) Enrolled F. 1992				
357 (20%) Enrolled Sp. 1992					
134 (7%) Enrolled F. 1992					

Office of Institutional Research

