

Fall 1991

A Profile of Students Enrolled at the University of Northern Iowa, Fall Semester 1991

University of Northern Iowa

Let us know how access to this document benefits you

Copyright ©1991 University of Northern Iowa

Follow this and additional works at: https://scholarworks.uni.edu/ire_documents



Part of the [Higher Education Commons](#)

Recommended Citation

University of Northern Iowa, "A Profile of Students Enrolled at the University of Northern Iowa, Fall Semester 1991" (1991). *Institutional Effectiveness & Planning Documents*. 48.

https://scholarworks.uni.edu/ire_documents/48

This Article is brought to you for free and open access by the Institutional Effectiveness & Planning at UNI ScholarWorks. It has been accepted for inclusion in Institutional Effectiveness & Planning Documents by an authorized administrator of UNI ScholarWorks. For more information, please contact scholarworks@uni.edu.

Offensive Materials Statement: Materials located in UNI ScholarWorks come from a broad range of sources and time periods. Some of these materials may contain offensive stereotypes, ideas, visuals, or language.

**A PROFILE OF STUDENTS
ENROLLED AT THE
UNIVERSITY OF
NORTHERN IOWA
FALL SEMESTER 1991**

Office of Institutional Research



LC
205.5
.I8
P76
1991



Cedar Falls, Iowa 50614
(319) 273-2037

**A PROFILE OF STUDENTS
ENROLLED AT THE
UNIVERSITY OF
NORTHERN IOWA
FALL SEMESTER 1991**

REPORT #66-91-G

Gerald D. Bisbey

COORDINATOR OF INSTITUTIONAL RESEARCH

OFFICE OF INSTITUTIONAL RESEARCH

242 Gilchrist

**University of Northern Iowa
Cedar Falls, IA
50614-0033**

November 1991

**LIBRARY
UNIVERSITY OF NORTHERN IOWA
CEDAR FALLS, IA**

LC
205.5
.I8
P76
1991

OFFICE OF INSTITUTIONAL RESEARCH
REPORTS OF STUDENT PROFILES

- Kelso, Paul C., et al. "A PROFILE OF STUDENTS ENROLLED AT THE UNIVERSITY OF NORTHERN IOWA FALL SEMESTER 1979," February 1980, (#3-80-G).
- Kelso, Paul C., et al. "A PROFILE OF STUDENTS ENROLLED AT THE UNIVERSITY OF NORTHERN IOWA FALL SEMESTER 1980," December 1980, (#5-80-G).
- Kelso, Paul C., et al. "A PROFILE OF STUDENTS ENROLLED AT THE UNIVERSITY OF NORTHERN IOWA FALL SEMESTER 1981," November 1981, (#7-81-G).
- Kelso, Paul C., et al. "A PROFILE OF STUDENTS ENROLLED AT THE UNIVERSITY OF NORTHERN IOWA FALL SEMESTER 1982," December 1982, (#12-82-G).
- Kelso, Paul C., et al. "A PROFILE OF STUDENTS ENROLLED AT THE UNIVERSITY OF NORTHERN IOWA FALL SEMESTER 1983," December 1983, (#16-83-G).
- Kelso, Paul C., et al. "A PROFILE OF STUDENTS ENROLLED AT THE UNIVERSITY OF NORTHERN IOWA FALL SEMESTER 1984," November 1984, (#20-84-G).
- Bisbey, Gerald D., et al. "A PROFILE OF STUDENTS ENROLLED AT THE UNIVERSITY OF NORTHERN IOWA FALL SEMESTER 1985," January 1986, (#27-86-G).
- Bisbey, Gerald D., et al. "A PROFILE OF STUDENTS ENROLLED AT THE UNIVERSITY OF NORTHERN IOWA FALL SEMESTER 1986," January 1987, (#35-86-G).
- Bisbey, Gerald D., et al. "A PROFILE OF STUDENTS ENROLLED AT THE UNIVERSITY OF NORTHERN IOWA FALL SEMESTER 1987," January 1988, (#40-88-G).
- Bisbey, Gerald D., et al. "A PROFILE OF STUDENTS ENROLLED AT THE UNIVERSITY OF NORTHERN IOWA FALL SEMESTER 1988," December 1988, (#46-88-G).
- Bisbey, Gerald D., et al. "A PROFILE OF STUDENTS ENROLLED AT THE UNIVERSITY OF NORTHERN IOWA FALL SEMESTER 1989," December 1989, (#53-89-G).
- Bisbey, Gerald D., et al. "A PROFILE OF STUDENTS ENROLLED AT THE UNIVERSITY OF NORTHERN IOWA FALL SEMESTER 1990," November 1990, (#60-90-G).

Office of Institutional Research reports are available in the University of Northern Iowa Library.

T A B L E O F C O N T E N T S

	<u>PAGE</u>
PREFACE.....	vii
PROFILE SUMMARY.....	viii-xii
 SECTION I: TOTAL STUDENT ENROLLMENT FOR FALL SEMESTER 1991	
Total Enrollment by Full-Time and Part-Time Fall 1991.....	3
Total Enrollments Fall Semester 1991.....	4-5
Undergraduates and Graduates	
Full-Time and Part-Time	
Men and Women	
Classification	
Teaching and Liberal and Vocational Arts	
Fall Enrollment: Headcount and FTE (off campus).....	6
Extension, Correspondence, Independent Study Courses	
Resident and Non-Resident Headcount and FTE	
On Campus Enrollment.....	7
Heads, Full-Time Equivalents (FTE's) and FTE's Expressed as a Percentage of Heads.....	8
Enrollment by Curricula for Fall 1991.....	9-16
Distribution by Curriculum All Undergraduate Students.....	17
Total Enrollment by Resident and Non-Resident.....	18
Source of Enrollment.....	19
Enrollment by Home County of Origin.....	20
Enrollment by State of Origin.....	21
Foreign Student Report.....	22
Undergraduate and Graduate Foreign Students by Major.....	23
New and Former Foreign Students at UNI by Sex, Level of Studies and Country.....	24
Enrollment of UNI Married Students or Married/Single Students With Dependents Fall Semester 1991.....	25
Distribution of Total Undergraduate Student Enrollment by Race and Sex and Residency.....	26
Distribution of Total Graduate Student Enrollment by College, Race, and Sex, 1991-92.....	27
Minority Student Enrollment Fall 1991.....	28
Minority Student Enrollment Fall Semesters 1985-1991.....	29

Comparative Average Ages Fall Semester 1976-1991.....	30
Average Age Trends All Students Fall Semesters 1975-91.....	31
Fall Headcount Enrollment by Physical Handicap Categories.....	32
Veterans Receiving VA Educational Benefits Fall Semesters 1973-1991.....	33
UNI Residence Hall Occupancy Fall 1991.....	34
Percent of Total Enrollment in Halls Fall 1991.....	35

SECTION II: NEW STUDENTS ENTERING UNI FALL SEMESTER 1991

PART A. FRESHMEN DIRECT FROM HIGH SCHOOL

Distribution by Month of Application of Enrolled Freshmen New From High School Fall 1991.....	36
Distribution by Place of Residence Enrolled Freshmen New From High School Fall 1991.....	37
Distribution Within Categories of Distance Enrolled Freshmen New From Iowa High School Fall 1991.....	38
New Enrolled Freshmen by County and ACT Segments.....	39
High Schools From Which 10 or More Current-Year Graduates Enrolled At UNI for a Fall Term Years 1982-1991.....	40-41
Distribution by Size of High School Class Enrolled Freshmen New From High School.....	42
Distribution by Percentile Rank Enrolled Freshmen New From High School.....	43
Distribution by ACT Scores Enrolled Freshmen New From High School Fall 1991.....	44
ACT Composite Scores for New Freshmen Students.....	45
Distribution by ACT Composite Scores and High School Decile Rank in Class for Enrolled Students New From High School for Whom BOTH ACT Score and Rank in Class are Available.....	46
Summary of Enrollment of New Iowa Residents Directly From High School.....	47
Profiles of New Degree Students Entering UNI Direct From High School Fall Semesters 1962-1991 HIGH SCHOOL RANK.....	48
Profiles of New Degree Students Entering UNI Direct From High School Fall Semesters 1963-1991 ACT.....	49
Comparison of ACT Composite Score For Freshmen Students Entering Fall Term in Selected Years Between 1960-1991.....	50
Percentage Distribution by ACT Standard Composite Score and High School Rank In Class for Students New From High School Entering Fall 1971 Through Fall 1991 For Whom Both ACT Score and Rank Available.....	51

Number of New Part-Time Students Directly From High School as a Percent of Total New Students Entering UNI Directly From High School for a Fall Term.....	52
ACT Composite Standard Score Comparison of Entering Freshmen First Semester 1983-84 to 1991-92.....	53
Distribution by Curriculum Enrolled Freshmen New From High School.....	54
Part-time Students New From High School Percent of Total Enrolled Freshmen New From High School Fall 1991.....	55
Distribution By Curriculum of Enrolled Students New From High School Fall 1971 Through Fall 1991.....	56
2092 New Degree Students Entering Directly from High School Fall 1991 by Major Interest as Indicated on Application for Admission	57
Pre-Professional Prospective Major Areas as Indicated on Application for Admission by New Students Entering Directly From High School Fall 1991.....	58
 PART B. TRANSFERS FROM OTHER COLLEGES AND UNIVERSITIES	
New Transfer Degree Students Entering UNI Fall Semester 1991.....	59
New Two-Year College Transfers.....	60-61
Number of New Part-Time Transfer Students as Percent of Total New Transfer Students Entering UNI Fall Term.....	62
 PART C. NEW GRADUATE STUDENTS	
New Graduate Students Fall 1991 by Major Area.....	63-64
Iowa New Graduate Students Fall 1991 by Bachelors Degree College.....	65
Non-Iowa New Graduate Students Fall 1991 By Bachelors Degree College.....	66-68
Enrolled New Graduate Students Distribution by Iowa Counties.....	69
New Graduate Students Enrollment by State or Country of Origin...	70
 SECTION III: MISCELLANEOUS	
Comparison of New Undergraduate Student Gross Applications for Fall Semester to Admission and Enrollment.....	71
New Freshmen Comparison of Applications to Enrolled Fall Terms 1982-91.....	72
New Transfers Comparison of Applications to Enrolled Fall terms 1982-91.....	73
Fall Terms Completion of High School Core Requirements by Newly Enrolled Current Year Graduates.....	74

New Freshmen Current Year Graduates Who Met Foreign Language Graduation Requirement by Their High School Coursework.....	75
New Undergraduate Students for Fall 1965-1991.....	76
New Undergraduate Students by Year 1965-66 Through 1990-91.....	77
New Undergraduate Students by Term and Year.....	78-79
Number of New Undergraduate Part-Time Students as Percent of Total New Undergraduate Enrollment for Fall and Spring Semesters.....	80
Undergraduate and Graduate Minority Student Enrollment Fall 1991.	81
Freshman Class of 1985 Graduation Rate Total Class and Athletes.....	82
Average Grade Indexes Fall Semesters.....	83
Persistence of Students New From High School Who Enrolled at UNI.....	84

P R E F A C E

A Profile of Students Enrolled at the University of Northern Iowa, Fall Semester 1991 continues the annual tradition established with the compilation of the Fall Semester Profile.

The contents include: SECTION I: Total Student Enrollment for Fall Semester 1991, SECTION II: New Students Entering UNI Fall Semester 1991 subdivided by freshmen direct from high school, transfers from other colleges and universities and new graduate students, and SECTION III: Miscellaneous.

This Profile was prepared by the Office of Institutional Research from data submitted by members of a University of Northern Iowa Committee composed of:

Reginald Green, Director of Examination Services
Robert Hartman, Associate Director of Residence/Housing
Philip Patton, Registrar
Jack Wielenga, Director of Admissions
Gerald Bisbey, Coordinator of Institutional Research and
Chairperson.

Another individual contributing data was Paula Gilroy Jacobsen; Handicapped Student Services Coordinator.

Any questions pertaining to the information included in this profile may be directed to this office or the service which prepared the specific data; unless otherwise indicated, the information pertaining to total enrollments was prepared by the Registrar's Office while the Office of Admissions was responsible for information pertaining to new students.

Suggestions pertaining to modification or clarification of this profile are welcomed.

Gerald D. Bisbey
Coordinator of Institutional Research

November 1991

PROFILE SUMMARY

SECTION I: TOTAL STUDENT ENROLLMENT FOR FALL 1991

The total enrollment of 13,163 students at UNI for the Fall 1991 semester was an increase of 525 (4.2%) from the previous year. Undergraduate enrollment increased 498 (4.3%) while graduate enrollment increased 27 (2.4%). Of all students enrolled, 82.7% were full-time; 12.9% of the undergraduates had a part-time enrollment (less than 12 semester hours); and 62.6% of the graduates had a part-time enrollment (less than 9 semester hours). Of all students registered, 57.2% were women. Undergraduates who had declared majors in the teaching curricula were 30.2% of all declared majors.

The most popular undergraduate declared majors were: Elementary Education (1,380), Accounting (529), Early Childhood Education (497), Management (336), Psychology (277), General Studies (315), Marketing (268), and English (232).

The most popular graduate majors were: Business Administration-MBA (75) and Special Education (75). Fifteen (15) students were enrolled in the Doctor of Industrial Technology program and fifty-eight (58) in the program leading to the Doctor of Education degree.

Of the 11,993 undergraduate students, 7,586 (64.3%) indicated an interest in Liberal Arts Curricula, 3,285 (27.8%) in the Teaching curricula, and 923 (7.8%) were undecided or unclassified.

A total of 12,592 (95.7% of all students) were Iowa residents, 3,900 (29.6%) were from Black Hawk County, and 1,388 (10.5%) were from counties contiguous to Black Hawk.

The 159 foreign students enrolled (16.9% increase) included 87 (8.7% increase) undergraduate students and 72 (28.6% increase) graduate students from 42 foreign countries.

Of the 13,163 students, 12,723 (96.7%) were white and 252 (1.9%) were Black. Hispanics, Asians, and American Indians represented 1.4% of the enrollment (an increase of .3%).

The average age of undergraduates was 21.9 years (no change) and graduates was 34.1 years (.3 yr. increase).

Total enrollment of veterans receiving educational benefits from the Veterans Administration was 312 students, a decrease of 10 (3.1%) from the previous fall semester.

A total of 1,206 (10.1%) undergraduate students and 651 (55.6%) graduate students were married, 904 (48.7%) of these married students had dependents. An additional 346 (2.6%) students identified themselves as single students with dependents.

A total of 394 students identified themselves as being handicapped with 86 as permanently mobility-impaired.

Total residence hall occupancy was 4,976 students, a decrease of 95 (1.9%) from the previous year. About 38.6% of the female students and 36.7% of the male students reside in residence halls.

PART C: NEW GRADUATE STUDENTS

Those students new to graduate study were 236 and represented a decrease of 65 (21.6%) from the Fall semester 1990. A total of 90 (38.1%) received their bachelor's degree from UNI, 61 (25.8%) from other Iowa colleges and 85 (36.0%) from out-of-state or foreign universities. Of the 236 new graduate students, 175 (74.2%) were residents of Iowa.

The most popular major areas for new graduate students were Business Administration (16), Special Education (14), TESOL (11), and Communication and Theater Arts (11). There were 80 (27.8%) non-degree students.

SECTION II: NEW STUDENTS ENTERING UNI FALL SEMESTER 1991

PART A: FRESHMEN DIRECT FROM HIGH SCHOOL

A total of 2,029 students or 16.9% of the total undergraduate enrollment for Fall 1991 were new students direct from high school. New students direct from high school represented 18.2% of the undergraduate enrollment fall 1990.

Approximately 78% of the entering freshmen completed their applications for admission to UNI before January 31. This percent is the same as the percent of enrolled students who had applied by that time last year.

Of all the new students, 96.2% were Iowa residents with 98 counties represented. Fourteen percent of the Iowa 1991 high school graduates were from Black Hawk County. Slightly greater than 15% of all new freshmen Iowa residents entered from Black Hawk County.

Of new freshmen, 63.9% graduated from high school classes of 200 or less, an increase of 1% from last fall, while 2.7% graduated from classes of more than 400 students, a decrease of 4.1%. This is most likely an indication of a continuation of reduction of enrollment in Iowa's secondary schools, rather than any variance in the type of student selecting UNI.

The percent of students entering from the top one-half of their high school graduating class increased in comparison to Fall 1990. A total of 93.1% of the students entered from the top one-half of their graduating classes. Although a slightly smaller number of freshmen entered in comparison to last year, two more students ranked in the top 30% of their graduating classes. The percent of those entering from the top 30% is 1% greater than the percent entering from that range Fall 1990.

The mean and median ACT composite standard score for entering freshmen dropped 0.3% Fall 1991 in comparison to Fall 1990. The ACT mean and medium for 1991 are similar to representative scores for the Fall terms immediately prior to Fall 1990.

The number of students entering Fall 1991 with an ACT of 21 or above is 1,429, which is 140 less than the number entering Fall 1990 with ACT scores in this range. This represents a 9% reduction in number of students and 2.5% reduction in the percentage of total new students entering with an ACT within this range. The percent entering with an ACT of 17 or less is also smaller for Fall 1991 than it was for Fall 1990. The percent in this range dropped from 4.5% to 4.0%. The percentage of total entering freshmen who had ACT scores within the 18-20 category increased by the 3% reduction identified for ranges discussed above. The decrease in ACT experienced in 1991 may be the result of variables and factors not related to the type of student selecting UNI. Comparison of next year's scores will be important in determining the significance of the decrease.

The graph showing a combination of rank in class and ACT for each individual entering student is very important when comparing entering students. In comparison to last year, the number and percent of students entering with a rank in the top 10% and an ACT of 27 or above has decreased. The number of students in this category is 174 for Fall 1991 representing 8.8% of the total number of new entering freshmen. The percent of students in the comparable range last year was 10.3. Likewise the range including those ranking in the top 30% who also have an ACT score of 24 or above and the range making up students ranking in the top 50% with an ACT of 21 and above has decreased in both number and percent.

Of the new classified freshmen, 288 (14.2%) did not indicate a prospective academic major, an increase of 2.7% over last year. Those selecting a Liberal or Vocational Arts program decreased by 1.9% and those selecting a teaching major decreased by 0.8%. The most frequently indicated majors (40 or more) were: Accounting (298), Elementary Education (208), Management (146), Psychology (91), Marketing (69), biology (54), finance (52), mathematics (43), music (42) and English (40). In addition, 74 new freshmen indicated an interest in Pre-professional curricula.

A total of 1,939 (95.6%) of the entering freshmen were enrolled as full-time (12 semester hours or more) students. Thirty-six (40%) of those counted as part-time students were enrolled in non-credit developmental courses in English and/or mathematics and had a total contact load equal to that of full-time students.

PART B: TRANSFERS FROM OTHER COLLEGES AND UNIVERSITIES

A total of 1,095 new students transferred from other colleges and universities. The number entering Fall 1991 is second only to the record number of new transfers entering Fall 1990. This number does not include unclassified students who may have attended other colleges before registering at UNI. Of the 1,095 classified transfers, 751 (68.6%) were from Iowa two-year colleges. The proportion of Iowa two-year college transfers is almost 5% higher than last year.

Of those entering from Iowa two-year public colleges, 70% enter from colleges sending 30 or more students. Four Iowa two-year public colleges sent a record number of transfer students Fall 1991. These colleges are: North Iowa Area Community College, Kirkwood Community College, Indian Hills Community College-Ottumwa and Iowa Lakes Community College-Estherville. It is interesting to note that NIACC has sent a record number of transfers in each of the past three years. The number entering from Waldorf, a private two-year college, is second only to the record number set in Fall 1990. The number entering from Iowa Central Community College-Fort Dodge has again increased to the number sent in Fall 1989. The number entering from this college has fluctuated widely over the past six years.

Of the 230 who transferred from Iowa four-year colleges, 37% came from the University of Iowa and Iowa State University while 63% came from Iowa private four-year colleges. In comparison to Fall 1990, the

percent entering from Iowa private four-year colleges dropped by 2%. The largest number entering from a four-year college came from Iowa State University.

The percent of transfers entering from Iowa two-year colleges (68.6%), from Iowa four-year colleges (21.0%), and from out-of-state colleges (10.4%) compared to the respective groups of transfer students (63.7%), (23.4%), (12.9%) experienced Fall 1990 shows a shift toward Iowa two-year college transfers. Although the proportion of transfer students entering from out-of-state colleges dropped slightly, the mix of those entering from out-of-state colleges shows a significant change. Of those entering from out-of-state colleges, the percent entering from two-year colleges has increased by 45.3%.

SECTION III: MISCELLANEOUS

New admitted students represented 80.3% of the gross applications for Fall 1991. This ratio shows a 0.9% decrease from last year and a 3.9% decrease from 1988. New undergraduate enrolled students as a percent of admitted students is 59.9%, a 2% decrease from the 61.9% experienced Fall 1990.

Denials as a percent of gross applications is 12.6%, a 1.9% increase from last fall and a 2.6% increase from Fall 1988. The number and percent of denial applications is greater Fall 1991 than any previous year. The number and percent experienced for Fall 1986 was the previous high.

The number of admitted classified transfers as a percent of gross applications is 79.8% for Fall 1991. The number enrolled as a percent of those admitted is 72.4%. It is interesting to note that although the ratio of the number admitted to the gross number of applications are similar for those entering directly from high school and by transfer, the ratio of those enrolled to the number admitted shows greater variance for the two groups of new students.

The percentage of new freshmen entering UNI with high school course deficiencies continues to drop at a significant rate. Statistics for 1991 indicate that fewer students entered with deficiencies in each academic area included in UNI's required high school core. The percentage of new freshmen satisfying or exceeding the required high school core was almost 5% greater Fall 1991 than it was in Fall 1990. This positive trend continues as reflected by an 18% increase in the number of students who have satisfied the required core when comparing Fall 1991 with Fall 1988.

It is also significant that fewer students had to rely on alternative means in order to meet the high school core required for admission. Those entering 1991 showed a 21.3% improvement over the first freshman class required to meet the high school core and a 7% improvement over last year. The percentage of new freshmen who have elected to complete two or more years of a single foreign language before entering UNI also continues to increase. This group of new entering freshmen increased by 10.6% when comparing Fall 1991 with Fall 1990 and 35.4% when comparing Fall 1991 with Fall 1988, the year preceding implementation of the requirement. The number and percent of students completing three years or more also continues to increase. The percent is 47.6 for Fall 1991 in comparison to 25.3 for Fall 1988, a total increase of 22.3%.

**Section I: Total Student Enrollment
for Fall Semester 1991**

Total Enrollment By Full-Time and Part-Time Fall 1991

UNDERGRADUATE

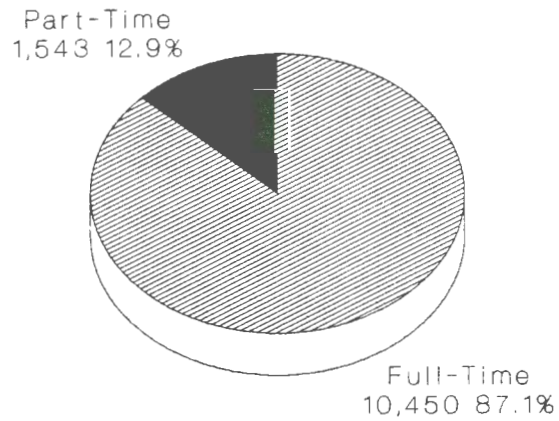

GRADUATE



**Total based on Undergraduate 11,993
Graduate 1,170**

**University of Northern Iowa
Office of Registrar
September 1991**

UNIVERSITY OF NORTHERN IOWA
Fall 1991 Enrollment - Third Week

	Full time			M	Part time			Total		
	M	W	T		M	W	T	M	W	T
<u>Undergraduates - Total</u>	4558	5892	10450	631	912	1543	5189	6804	11993	
<u>Graduates - Total</u>	<u>170</u>	<u>267</u>	<u>437</u>	<u>280</u>	<u>453</u>	<u>733</u>	<u>450</u>	<u>720</u>	<u>1170</u>	
<u>Total Students in Residence Courses</u>	4728	6159	10887	911	1365	2276	5639	7524	13163	

ALL UNDERGRADUATES

Seniors	1111	1507	2618	268	296	564	1379	1803	3182
Juniors	1309	1465	2774	113	158	271	1422	1623	3045
Sophomores	972	1319	2291	99	151	250	1071	1470	2541
Freshmen	1151	1590	2741	73	212	285	1224	1802	3026
Unclassified	15	11	26	78	95	173	93	106	199
TOTAL	4558	5892	10450	631	912	1543	5189	6804	11993

TEACHING

Seniors	298	697	995	34	67	101	332	764	1096
Juniors	255	564	819	14	33	47	269	597	866
Sophomores	182	441	623	10	30	40	192	471	663
Freshmen	168	458	626	7	27	34	175	485	660
TOTAL	903	2160	3063	65	157	222	968	2317	3285
Percent of Classified Undergraduates									27.8%
Percent of Declared									30.2%

LIBERAL ARTS

Seniors	813	807	1620	232	228	460	1045	1035	2080
Juniors	1037	883	1920	97	109	206	1134	992	2126
Sophomores	706	741	1447	70	91	161	776	832	1608
Freshmen	762	837	1599	44	129	173	806	966	1772
TOTAL	3318	3268	6586	443	557	1000	3761	3825	7586
Percent of Classified Undergraduates									64.3%
Percent of Declared									69.8%

UNDECLARED

Seniors	0	3	3	2	1	3	2	4	6
Juniors	17	18	35	2	16	18	19	34	53
Sophomores	84	137	221	19	30	49	103	167	270
Freshmen	221	295	516	22	56	78	243	351	594
TOTAL	322	453	775	45	103	148	367	556	923
Percent of Classified Undergraduates									7.8%

Fall 1991 Enrollment - Third Week
(continued)

	Full time			Part time			Total		
	M	W	T	M	W	T	M	W	T
<u>TEACHING (Accepted)</u>									
Seniors	255	654	909	27	61	88	282	715	997
Juniors	139	427	566	2	15	17	141	442	583
Sophomores	67	242	309	3	9	12	70	251	321
Freshmen	10	29	39	0	1	1	10	30	40
TOTAL	471	1352	1823	32	86	118	503	1438	1941
<u>TEACHING (Applied)</u>									
Seniors	43	43	86	7	6	13	50	49	99
Juniors	116	137	253	12	18	30	128	155	283
Sophomores	115	199	314	7	21	28	122	220	342
Freshmen	158	429	587	7	26	33	165	455	620
TOTAL	432	808	1240	33	71	104	465	879	1344
<u>ALL GRADUATES</u>									
Upper	41	39	80	114	133	247	155	172	327
Lower	129	228	357	166	320	486	295	548	843

Registrar's Office
University of Northern Iowa
September 1991

UNIVERSITY OF NORTHERN IOWA

FALL ENROLLMENT: HEADCOUNT AND FTE 1991-92
(off campus)

Extension, Correspondence, Ind. Study

Student Level	Headcount Fall 1991		FTE Fall 1991	
	Resident	Nonresident	Resident	Nonresident

Undergraduate				
Freshmen	99	8	19.4	1.6
Sophomores	129	9	24.0	1.9
Unclassified/Special	233	74	43.5	14.3
Subtotal (lower division)	461	91	86.9	17.8
Total (lower division)	552		104.7	
Juniors	177	15	33.3	2.8
Seniors	213	15	39.1	2.6
Subtotal (upper division)	390	30	72.4	5.4
Total (upper division)	420		77.8	
TOTAL UNDERGRADUATE (by residency status)	851	121	159.3	23.2
TOTAL UNDERGRADUATE	972		182.5	
First Professional	NA	NA	NA	NA
Subtotal	0		0.0	
Graduate				
Masters	255	54	75.9	16.7
Subtotal	309		92.6	
Advanced	38	26	10.3	7.4
Subtotal	64		17.7	
TOTAL GRADUATE (by residency status)	293	80	86.2	24.1
TOTAL GRADUATE	373		110.3	
GRAND TOTAL (by residency status)	1,144	201	245.5	47.3
GRAND TOTAL	1345		292.8	

University of Northern Iowa
Office of the Registrar
September 1991

Resident and Non-Resident
Headcount and FTE
(On Campus Enrollment)

	Headcount Fall 1991		FTE Fall 1991	
	<u>Resident</u>	<u>Non-Resident</u>	<u>Resident</u>	<u>Non-Resident</u>
Undergraduates				
Freshmen	2920	106	2616	93
Sophomore	<u>2466</u>	<u>75</u>	<u>2201</u>	<u>67</u>
Subtotal (lower division)	5386	181	4817	160
		5567		4977
Junior	2970	75	2662	70
Senior	<u>3097</u>	<u>85</u>	<u>2636</u>	<u>73</u>
Subtotal (upper division)	6067	160	5298	143
		6227		5441
Unclassified/Special Students	<u>172</u>	<u>27</u>	<u>56</u>	<u>15</u>
		199		71
TOTAL UNDERGRADUATES	11625	368	10171	318
		11993		10489
First Professional	NA	NA	NA	NA
Graduates				
Masters	705	138	496	135
Advanced	<u>298</u>	<u>29</u>	<u>167</u>	<u>26</u>
TOTAL GRADUATES	1003	167	663	161
		1170		824
GRAND TOTAL	12628	535	10834	479
		13163		11313

Registrar's Office
University of Northern Iowa
September 1991

**HEADS, FTE'S, AND FTE'S EXPRESSED AS A PERCENTAGE OF HEADS
FALL SEMESTERS - THIRD WEEK**

UNDERGRADUATES

		1982	1983	1984	1985	1986	1987	1988	1989	1990	1991
LD	-Heads	5418	5478	5186	5359	5487	5066	5124	5275	5642	5766
	-FTE	4670	4635	4398	4579	4760	4419	4516	4666	5044	5048
	-%	86.2	84.6	84.8	85.5	86.8	87.2	88.1	88.5	89.4	87.5
UD	-Heads	4534	4665	4938	5072	4995	5211	5393	5484	5853	6227
	-FTE	4098	4170	4289	4410	4303	4447	4666	4704	5057	5441
	-%	90.4	89.4	86.9	87.0	86.1	85.3	86.5	85.8	86.4	87.4
Total	-Heads	9952	10143	10124	10431	10482	10277	10517	10759	11495	11993
	-FTE	8768	8805	8687	8989	9063	8866	9182	9370	10101	10489
	-%	88.1	86.8	85.8	86.2	85.6	86.3	87.3	87.1	87.9	87.5

GRADUATES

MA	-Heads	740	780	762	786	782	776	644	759	820	843
	-FTE	481	515	512	530	537	515	453	541	622	631
	-%	65.0	66.0	67.2	67.4	68.7	66.4	70.3	71.3	75.8	74.9
ADV	-Heads	296	281	275	297	313	378	311	319	323	327
	-FTE	152	158	157	173	185	207	176	178	202	193
	-%	51.4	56.2	57.1	58.3	59.1	54.8	56.6	55.8	62.5	59.0
Total	-Heads	1036	1061	1037	1083	1095	1154	955	1078	1143	1170
	-FTE	633	673	669	703	722	722	629	719	824	824
	-%	61.1	63.4	64.5	64.9	65.9	62.6	65.9	66.7	72.1	70.4

ALL STUDENTS GRAND TOTAL

-Heads	10988	11204	11161	11514	11577	11431	11472	11837	12638	13163
-FTE	9401	9478	9356	9692	9785	9588	9811	10089	10925	11313
-%	85.6	84.6	83.8	84.2	84.5	83.9	85.5	85.2	86.4	85.9

Full-time Equivalent (FTE)

Undergraduate 15.5 semester hours

Graduate 9.0 semester hours

Office of the Registrar

October 1991

ALL STUDENTS

COLLEGE OF SOCIAL AND BEHAVIORAL SCIENCES

CODE	MAJOR	FRESHMEN		SOPHOMORES		JUNIORS		SENIORS		PROSP MEN	MAJ WOM	UNDERGRAD		TOTALS TOTAL	GRADUATES			GRAND TOTAL
		MEN	WOM	MEN	WOM	MEN	WOM	MEN	WOM			MEN	WOM		TOTAL	MEN	WOM	
31A	HOME ECONOMICS: EDUCATION								7		2		9	9		1	1	1
31X	HOME EC: DESIGN + HUMAN ENVIR																	9
311	HOME EC: VOCATIONAL		2		1		5		9		3		20	20				20
312	HOME EC IN BUS: FOOD & NUTRITN				4	2	5		7		3	2	19	21				21
313	HOME EC IN BUS: CLTHNG & TEXT		1		10		15	2	25		7	2	58	60				60
315	HOME EC: GENERAL																	
318	HOME EC: FAMILY SERVICES		1		4		7		8				20	20		1	1	21
322	HOME ECONOMICS: DIETETICS				4	1	3	2	3		6	3	16	19				19
323	HOME EC/BUS: DSGN & HMN ENVIRON		3	1	14	1	14		5		6	2	42	44				44
400	PSYCHOLOGY	4	11	19	34	31	64	28	71	31	113	113	293	406	4	7	11	417
45X	SOCIAL WORK - POTENTIAL										5		5	5				5
450	SOCIAL WORK		3	3	24	11	61	13	83	7	59	34	230	264				264
900	SOCIAL SCIENCE	2		14	11	16	13	40	13	5	9	77	46	123	1		1	124
912	ASIAN STUDIES				2					1		3		3				3
94X	PUBLIC ADMINISTRATION	1	1	2	3	4	2	10	3	2	1	19	10	29				29
940	POLITICAL SCIENCE			16	7	25	18	30	9	21	23	92	57	149	5	4	9	158
941	PUBLIC POLICY														7	3	10	10
960	HISTORY	5	5	26	8	52	24	52	23	30	27	165	87	252	10	6	16	268
965	EUROPEAN STUDIES					3		2	1			5	1	6				6
970	GEOGRAPHY	2	1	5		4	4	9		3		23	5	28	2		2	30
980	SOCIOLOGY		3	4	5	6	10	24	12	3	7	37	37	74	2	8	10	84
982	CRIMINOLOGY	6	8	29	18	51	20	26	22	47	22	159	90	249				249
990	ANTHROPOLOGY			5	5	4	9	1	8	2	1	12	23	35				35
COLLEGE TOTALS																		
BY SEX		20	39	124	152	213	274	239	309	152	294	748	1068	1816	31	30	61	1877
BY CLASSIFICATION			59		276		487		548		446			1816			61	1877

ALL STUDENTS

COLLEGE OF BUSINESS

CODE	MAJOR	FRESHMEN		SOPHOMORES		JUNIORS		SENIORS		PROSP	MAJ	UNDERGRAD		TOTALS TOTAL	GRADUATES			GRAND TOTAL
		MEN	WOM	MEN	WOM	MEN	WOM	MEN	WOM			MEN	WOM		MEN	WOM	TOTAL	
141	MANAGEMENT INFORMATION SYSTEMS					11	14	14	16	24	15	49	45	94				94
142	OFFICE INFORMATION SYSTEMS						1		1		2		4	4				4
143	BUSINESS TEACHING					8	9	4	10	12	13	24	32	56				56
145	BUSINESS EDUCATION																	
15X	BUSINESS - POTENTIAL					1				69	70		70	140				140
15Z	PRE MBA							21	8			21	8	29	1		1	30
150	BUSINESS-MANAGEMENT			1		76	58	110	91	237	132	424	281	705				705
152	BUSINESS-ACCOUNTING			10	4	138	116	144	117	352	401	644	638	1282				1282
153	BUSINESS-MARKETING			2	1	81	40	73	71	137	113	293	225	518				518
157	BUSINESS ADMINISTRATION														50	25	75	75
16X	FINANCE									22	12	22	12	34				34
160	FINANCE:GENERAL			1	1	74	35	43	31	73	45	191	112	303				303
161	FINANCE: REAL ESTATE					5	3	7		5	1	17	4	21				21
920	ECONOMICS	2		3		10	5	17	4	5	2	37	11	48				48
COLLEGE TOTALS																		
	BY SEX	2		17	6	404	281	433	349	936	806	1792	1442	3234	51	25	76	3310
	BY CLASSIFICATION		2		23		685		782		1742			3234			76	3310

ALL STUDENTS

COLLEGE OF EDUCATION

CODE	MAJOR	FRESHMEN		SOPHOMORES		JUNIORS		SENIORS		PROSP MAJ		UNDERGRAD		TOTALS	GRADUATES			GRAND TOTAL
		MEN	WOM	MEN	WOM	MEN	WOM	MEN	WOM	MEN	WOM	MEN	WOM	TOTAL	MEN	WOM	TOTAL	
20X	EDUCATION (ED D)															2	2	2
200	EDUCATION (COUNSELING)															1	1	1
201	EDUCATION (CURR & INSTR)														15	13	28	28
202	EDUCATION (ADMINISTRATION)														18	6	24	24
203	EDUCATION (READING)															1	1	1
205	EDUCATION (SPECIAL EDUCATION)															2	2	2
208	ELEMENTARY EDUCATION		1		5	1	16		11			1	33	34			34	
210	EARLY CHILDHOOD EDUCATION		31	3	117	4	161	2	179	1	17	10	505	515	6	6	521	
212	ELEMENTARY EDUCATION	17	69	39	266	79	364	85	461	24	234	244	1394	1638	1	13	14	1652
215	EDUC OF GIFTED															5	5	5
217	ELEM READING & LANG ARTS															8	8	8
219	ELEM ED - SPECIAL							1					1	1				1
220	MIDDLE SCHL/JR HIGH SCHL ED														1	9	10	10
221	SP ED MENTL DISABL MOD/SEV/PRO		3	2	15	3	19	1	9	1	15	7	61	68				68
228	EARLY CHILDHOOD SPECIAL EDUC		4	1	18		10		16	2	12	3	60	63				63
230	READING EDUCATION															9	9	9
234	SECONDARY READING															1	1	1
240	SPECIAL EDUCATION														9	66	75	75
245	SPECIAL ED - ADM															2	2	2
247	SPECIAL ED - CURRIC CONSULTANT															1	1	1
26C	ADVANCE STUDIES CERT IN ED ADM															2	2	2
262	ADM & SUPERV - ELEM PRINCPL														5	12	17	17
263	ADM & SUPERV - SEC PRINCPL														23	4	27	27
266	ADM & SUPERV - SCHL BUS MNGMT														4	1	5	5
27A	COMM & TRAINING TECHNOLOGY														7	9	16	16
270	COMMUNIC MEDIA														1		1	1
275	EDUCATIONAL MEDIA														1	1	2	2
276	COMPUTER APPLCTNS IN ED														7	3	10	10
280	COUNSELING														4	28	32	32
281	STU PERS SERV-EL GUID & COUNS															1	1	1
283	COLL STUDENT PERS SERVICES														5	5	10	10
285	SCHOOL COUNSELING														5	24	29	29
286	COLLEGE/UNIVERSITY STDNT SRVCS														3	10	13	13
29M	EDUC PSYCH & FOUNDATIONS																	
290	EDUCATIONAL PSYCHOLOGY														3	5	8	8
293	EDUC PSYCH - SCHOOL PSYCH														8	9	17	17
297	EDUC PSYCH - TEACHING														3	2	5	5
300	SAFETY EDUCATION								1				1	1				1
350	LIBRARY SCIENCE														1	23	24	24
411	HEALTH EDUCATION	1		2	2	2	1	1	9	1	3	7	15	22	10	26	36	58
412	COMMUNITY HEALTH ED	2	2	2	13	9	19	7	17			20	51	71				71
42C	PHY ED: CARDIAC REHABILITATION															1	1	1
42S	PHY ED: SCNTFC BASIS OF PHY ED															1	1	1
42T	PHY ED: TEACHING/COACHING														1	3	4	4
42X	PHYSICAL EDUCATION	4	1	12	6	26	18	41	20	25	8	108	53	161				161
420	PHYSICAL EDUCATION														8	4	12	12
44X	COMMUNITY RECREATION				3	3	11	10	4	2	1	15	19	34				34
44Y	COMM REC:YOUTH AGENCY ADMIN			3	2	3	5	3	2			9	9	18				18
447	THERAPEUTIC RECREATION		1	1	3	4	17	1	9	2	3	8	33	41				41
448	LEISURE SERV: YTH AGENCY ADMIN														4	18	22	22

COLLEGE TOTALS

ALL STUDENTS

COLLEGE OF EDUCATION

CODE	MAJOR	FRESHMEN		SOPHOMORES		JUNIORS		SENIORS		PROSP MAJ		UNDERGRAD		TOTALS	GRADUATES			GRAND
		MEN	WOM	MEN	WOM	MEN	WOM	MEN	WOM	MEN	WOM	MEN	WOM	TOTAL	MEN	WOM	TOTAL	TOTAL
	BY SEX	24	112	65	450	134	641	151	739	58	293	432	2235	2657	148	336	484	3151
	BY CLASSIFICATION		136		515		775		890		351			2667			484	3151

ALL STUDENTS

COLLEGE OF HUMANITIES AND FINE ARTS

CODE	MAJOR	FRESHMEN		SOPHOMORES		JUNIORS		SENIORS		PROSP		MAJ		UNDERGRAD		TOTALS	GRADUATES			GRAND
		MEN	WOM	MEN	WOM	MEN	WOM	MEN	WOM	MEN	WOM	MEN	WOM	MEN	WOM	TOTAL	MEN	WOM	TOTAL	TOTAL
50H	COMMUNICATIONS/BROADCAST					1				16	11	17	11	28						28
50I	COMM/BRDCST: PRDCTN/PRFRMNC/WRT			4	1	10	6	4		26	14	44	21	65						65
50J	COMM/BROADCAST:BRDCST/JRNLSM							8	5	6	4	14	9	23						23
50K	COMM/BROADCAST:BRDCST BUSINESS			1		3				6		10		10						10
50L	COMM/BROADCAST:BRDCST BUS/MRKT					1			1	2	1	3	2	5						5
50X	COMM/RADIO TV-BUSINESS									2	1	2	1	3						3
500	COMMUNICATION & THEA ARTS						2	3	4	12	14	15	20	35		9	17	26		61
501	COMM & THEA ARTS: INTERP								2	10	3	11	4	30						30
505	COMMUNICATIONS/RADIO TV								2	36	68	74	155	131	249	380				380
506	COMMUNICATIONS/PUB RELATIONS				3	21	23	3	4	6	6	28	28	56						56
507	THEATRE ARTS	2	4	13	8	4	6	3	4	3	4	6	6	28	28	56				56
508	COMMUNICATION & THEATRE ARTS			2	9	3	2	3	3	1	5	9	19	28						28
510	SPEECH - LANGUAGE PATHOLOGY		2		20	2	33	3	39		26	5	120	125		2	29	31		156
512	COMMUNICATIVE DISORDERS																			
515	AUDIOLOGY																8	8		8
520	MUSIC	10	13	11	3	6	4	6	9	2	4	35	33	68		3	2	5		73
521	MUSIC EDUCATION	17	15	14	16	12	13	15	18	2	1	60	63	123		4		4		127
522	THEORY - COMPOSITION									1		1		1					1	2
523	MUSIC HISTORY																			
524	PERFORMANCE		1	3	2	1	3	1	7	3	1	8	14	22		6	11	17		39
525	MUSIC THEATRE		4	2				1	2		1	3	7	10						10
526	MUSIC THEATRE/TEACHING	1				1						2		2						2
527	CONDUCTING																			
600	ART	6	7	16	24	21	35	20	47	27	22	90	135	225		2	8	10		235
605	ART					2	3	12	10	1	4	15	17	32						32
606	ART								1	1		1	1	2						2
619	ENGLISH LANGUAGE & LITERATURE																1		1	1
620	ENGLISH	3	9	11	43	15	64	24	63	19	45	72	224	296		9	23	32		328
629	TCHG ENG TO SPKRS OF OTHR LANG		1	1		2	3	3	6		2	6	12	18		14	22	36		54
640	RELIGION			1	1		1	1	1			2	3	5						5
645	PHILOSOPHY & RELIGION				1	2		1	3	2		5	4	9		1	1	2		11
650	PHILOSOPHY	1	1	1	1	6		3	1	1		12	3	15						15
692	TESOL/FRENCH						1	1	6			1	7	8		1	5	6		14
700	MAJOR IN TWO LANGUAGES																			
705	MODERN LANGUAGE																			
720	FRENCH		1	2	5	2	4	5	11	1	7	10	28	38			16	16		54
740	GERMAN				3	2		6	4		3	8	10	18		2	6	8		26
780	SPANISH		1	3	9	7	14	1	25	3	16	14	65	79		4	7	11		90
911	RUSSIAN/SOVIET AREA STUDIES					1	3	3	2		1	4	6	10						10
COLLEGE TOTALS																				
BY SEX		40	59	85	149	125	222	173	343	225	348	648	1121	1769	59	155	214		1983	
BY CLASSIFICATION			99		234		347		516		573			1769			214		1983	

ALL STUDENTS

COLLEGE OF NATURAL SCIENCES

CODE	MAJOR	FRESHMEN		SOPHOMORES		JUNIORS		SENIORS		PROSP	MAJ	UNDERGRAD		TOTALS	GRADUATES			GRAND	
		MEN	WOM	MEN	WOM	MEN	WOM	MEN	WOM			MEN	WOM		TOTAL	MEN	WOM		TOTAL
329	INDUSTRIAL TECHNOLOGY ED															1		1	1
33G	GRAPHIC COMMUNICATIONS			2	3	3	3	7	4			15	14	29				29	
331	GEN INDUSTRY & TECHNOLOGY	1		10	1	8	1	15		1	1	35	3	38				38	
33T	TECHNOLOGY EDUCATION	5		5		3		6		3		22		22				22	
33V	VOCATIONAL TECHNICAL EDUCATION							1				1		1				1	
33X	INDUSTRIAL TECHNOLOGY									22	2	22	2	24				24	
332	DOCTOR OF INDUSTRIAL TECH														15		15	15	
335	CONSTRUCTION	5		13		26		22	1	15		81	1	82				82	
337	INDUSTRIAL TECHNOLOGY																		
34A	MNFCTRNG TECH:AUTOMATION & PRO			4		4		5		1		14		14				14	
34C	MNFCTRNG TECH:METAL CASTING			2		1	1					3	1	4				4	
34D	MANUFACTURING TECH:CADD	5		11		11	1	3				30	1	31				31	
34M	MANUFACTURING TECH: MECH DSGN			1		4	1	16		1		22	1	23				23	
34P	MANUFACTURING TECH: PRODUCTION			1		2		7		1		11		11				11	
34X	MANUFACTURING TECHNOLOGY									6	1	6	1	7				7	
345	IND TECH:MCH DSGN & DRFT TECH			1				1				2		2				2	
346	IND TECH: MANUFACTURING TECH							1				1		1				1	
348	ENERGY AND POWER TECH			1		1	1	6				8	1	9				9	
349	TECHNOLOGY														11	4	15	15	
351	ELECT-MECH SYMS:IND SUP & MANG					1						1		1				1	
35X	ELECTRO-MECHANICAL SYSTEMS									2		2		2				2	
351	ELECT-MECH SYMS:IND SUP & MANG			3		10		10		1		24		24				24	
352	ELECT-MECH SYMS:ENG TECHNOLOGY			9		4	1	4		1		18	1	19				19	
800	MATHEMATICS	3	2	13	16	20	20	25	18	16	21	77	77	154	4	4	8	162	
804	MATH-ELEM & MIDDLE SCHOOLS														2		2	2	
805	MATHEMATICS A	1		1	3	9	6	10	1	14	8	35	18	53				53	
807	MATHEMATICS C	1										1		1				1	
809	MATH FOR MODELING (PLAN B)			2	6	8	5	5	2			15	13	28				28	
810	COMPUTER SCIENCE	3	3	14	4	27	9	23	5	35	10	102	31	133				133	
812	COMPUTER SCIENCE EDUCATION														1	3	4	4	
815	COMPUTER INFORMATION SYSTEMS	2		2	1	10	5	15	4	4	13	33	23	56				56	
82C	SCIENCE: CYTOTECHNOLOGY																		
82M	SCIENCE:MEDICAL TECHNOLOGY		1		1	1	1		1	1	3	2	7	9				9	
82P	SCIENCE: PHYSICAL THERAPY							1	1	10	16	10	17	27				27	
820	SCIENCE			2		4	1	9	7	4	5	19	13	32	1	1	2	34	
821	SCIENCE EDUCATION														5	6	11	11	
822	SCIENCE: ENVIRON/CONSERV ED					4	2	3	1	2	2	9	5	14				14	
824	JUNIOR HIGH SCHOOL SCIENCE			1	1	2	3	2	5	1	1	6	10	16				16	
825	ALL SCIENCES						3	7	3	7		14	6	20				20	
826	SCIENCE ED FOR ELEM SCHOOLS																1	1	
84A	BIOLOGY				3	3	4	3	2	8	9	14	18	32				32	
84X	BIOLOGY									5	8	5	8	13				13	
840	BIOLOGY A								1				1	1				1	
844	BIOLOGY	1	1	7	3	6	7	7	7	9	3	30	21	51				51	
845	BIOLOGY														5	4	9	9	
846	BIOLOGY: PLAN X	1	2	2	8	8	8	10	7	21	28	42	53	95				95	
847	BIOLOGY: PLAN Y	8	6	19	35	17	21	17	26	3	8	64	96	160				160	
848	BIOTECHNOLOGY			1	2	4	2	4	3	3	1	12	8	20				20	
849	NATURAL HISTORY INTERPRETATION			4		12	3	14	3	1		31	6	37				37	
86X	CHEMISTRY																		
861	CHEMISTRY B			1								1		1				1	

ALL STUDENTS

COLLEGE OF NATURAL SCIENCES

CODE	MAJOR	FRESHMEN		SOPHOMORES		JUNIORS		SENIORS		PROSP MAJ		UNDERGRAD		TOTALS	GRADUATES			GRAND
		MEN	WOM	MEN	WOM	MEN	WOM	MEN	WOM	MEN	WOM	MEN	WOM	TOTAL	MEN	WOM	TOTAL	TOTAL
862	CHEMISTRY - MARKETING		1	3		2		1	9	3		9	10	19				19
863	CHEMISTRY	3		9	4	6	2	5	5	3	3	26	14	40				40
865	CHEMISTRY	1		6	3	8	14	9	7	13	5	37	29	66	2		2	68
870	EARTH SCIENCE	1		3	2	6	2	6	2	1	1	17	7	24				24
871	GEOLOGY		1			1						1	1	2				2
872	GEOLOGY			1	1		2	2		1	1	4	4	8				8
88X	PHYSICS, NON-TEACHING																	
880	PHYSICS			1		2		4		9		16		16				16
882	PHYSICS B			1								1		1				1
885	PHYSICS			2		1		2		4		9		9				9
886	APPLIED PHYSICS			1				1		2		4		4				4
887	PHYSICS EDUCATION														2		2	2
COLLEGE TOTALS																		
BY SEX		41	17	159	97	239	129	288	125	237	154	964	522	1486	47	25	72	1558
BY CLASSIFICATION			58		256		368		413		391			1486			72	1558

ALL STUDENTS

CODE	MAJOR	FRESHMEN		SOPHOMORES		JUNIORS		SENIORS		PROSP MEN	MAJ WOM	UNDERGRAD		TOTALS TOTAL	GRADUATES			GRAND TOTAL
		MEN	WOM	MEN	WOM	MEN	WOM	MEN	WOM			MEN	WOM		TOTAL	MEN	WOM	
00X	OTHERS									10	66	10	66	76				76
090	NON-DEGREE														115	151	266	266
CONTINUING ED & SPECIAL PROGRAMS																		
001	INDIVIDUAL STUDIES					1		2	1		1	3	2	5				5
005	GENERAL STUDIES	3	1	12	13	62	51	87	86	7	2	171	153	324				324
006	GENERAL STUDIES - NURSES				1		6		6				13	13				13
009	BACHELOR OF LIBERAL STUDIES					2		6	7		1	6	10	16				16
INTERDISCIPLINARY																		
680	HUMANITIES			3	2	2	4	3	2	1	1	9	9	18				18
913	AMERICAN STUDIES																	
918	LATIN AMERICAN STUDIES						1						1	1				1
PRE-PROFESSIONALS																		
										43	55	43	55	98				98
UNDECIDED																		
												401	613	1014				1014
UNCLASSIFIED																		
												69	94	163				163
SPECIAL																		
												24	12	36				36

Distribution by Curriculum All Undergraduate Students Fall 1991

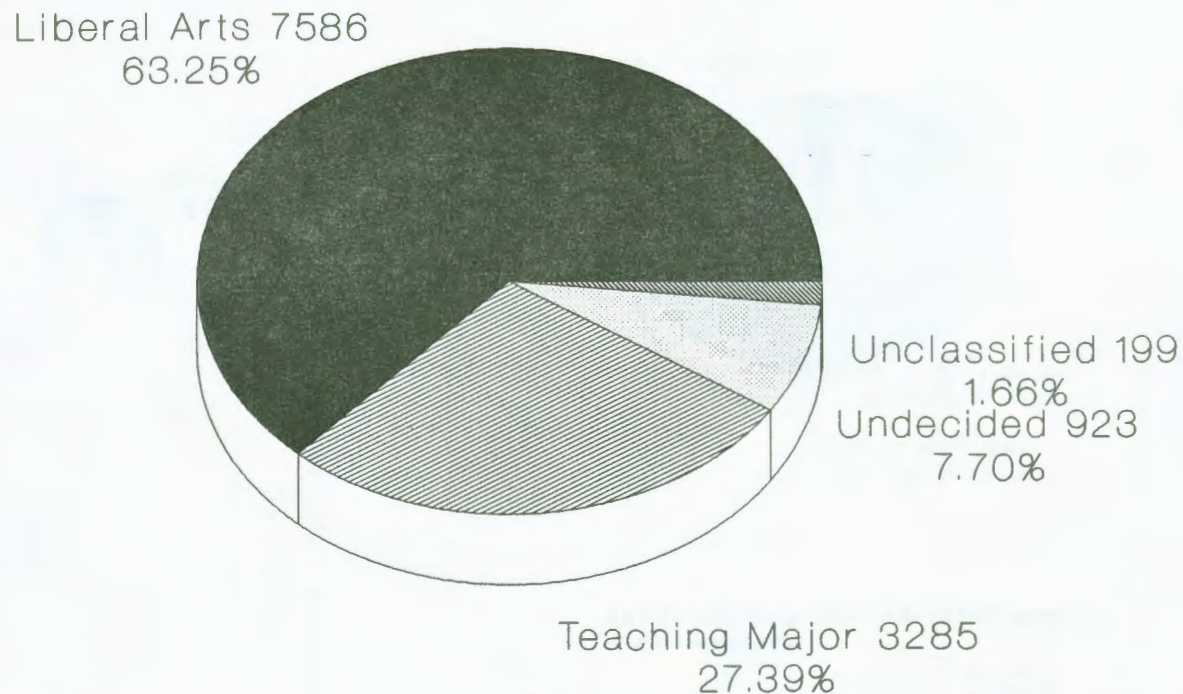
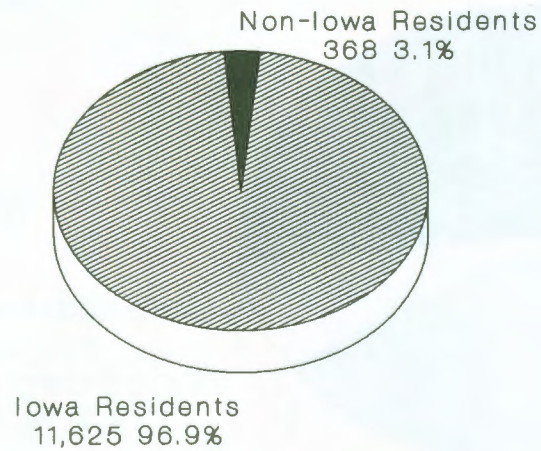

Table based on 11,993 Undergraduates

University of Northern Iowa
Office of Registrar
September 1991

Total Enrollment By Resident and Non-Resident Fall 1991

UNDERGRADUATE



GRADUATE

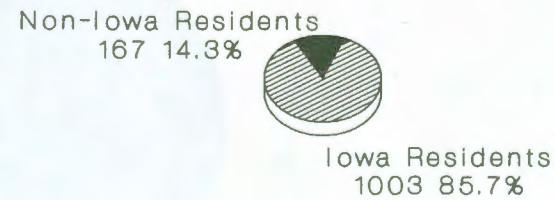

Total based on Undergraduate 11,993
Graduate 1,170

University of Northern Iowa
Office of Registrar
September 1991

SOURCE OF ENROLLMENT

<u>UNDERGRADUATES:</u>	TOTAL	PERCENT OF TOTAL TRANSFER	PERCENT OF CLASSIFIED STUDENTS
Source of Transfer			
University of Iowa	174	4.8	1.5
Iowa State University	174	4.8	1.5
Iowa Four-Year Private	502	14.0	4.3
Iowa Two-Year Public	2150	59.8	18.2
Iowa Two-Year Private	105	2.9	0.9
Out-of-State Four-Year	309	8.6	2.6
Out-of-State Two-Year	132	3.7	1.1
Others	47	1.4	0.4
 TOTAL	 3593		 30.5
High School Source			
Iowa High School	11060		93.8
Non-Iowa High School	569		4.8
Unknown	165		1.4

GRADUATES:

	TOTAL	PERCENT OF GRADUATE STUDENTS
Bachelors Degree College		
UNI	513	43.9
Other Iowa Colleges	343	29.3
Out-of-State Colleges	309	26.4
Unknown	5	0.4
 TOTAL	 1170	

Office of the Registrar
October 1991

UNI Fall 1999 Enrollment

By Home County

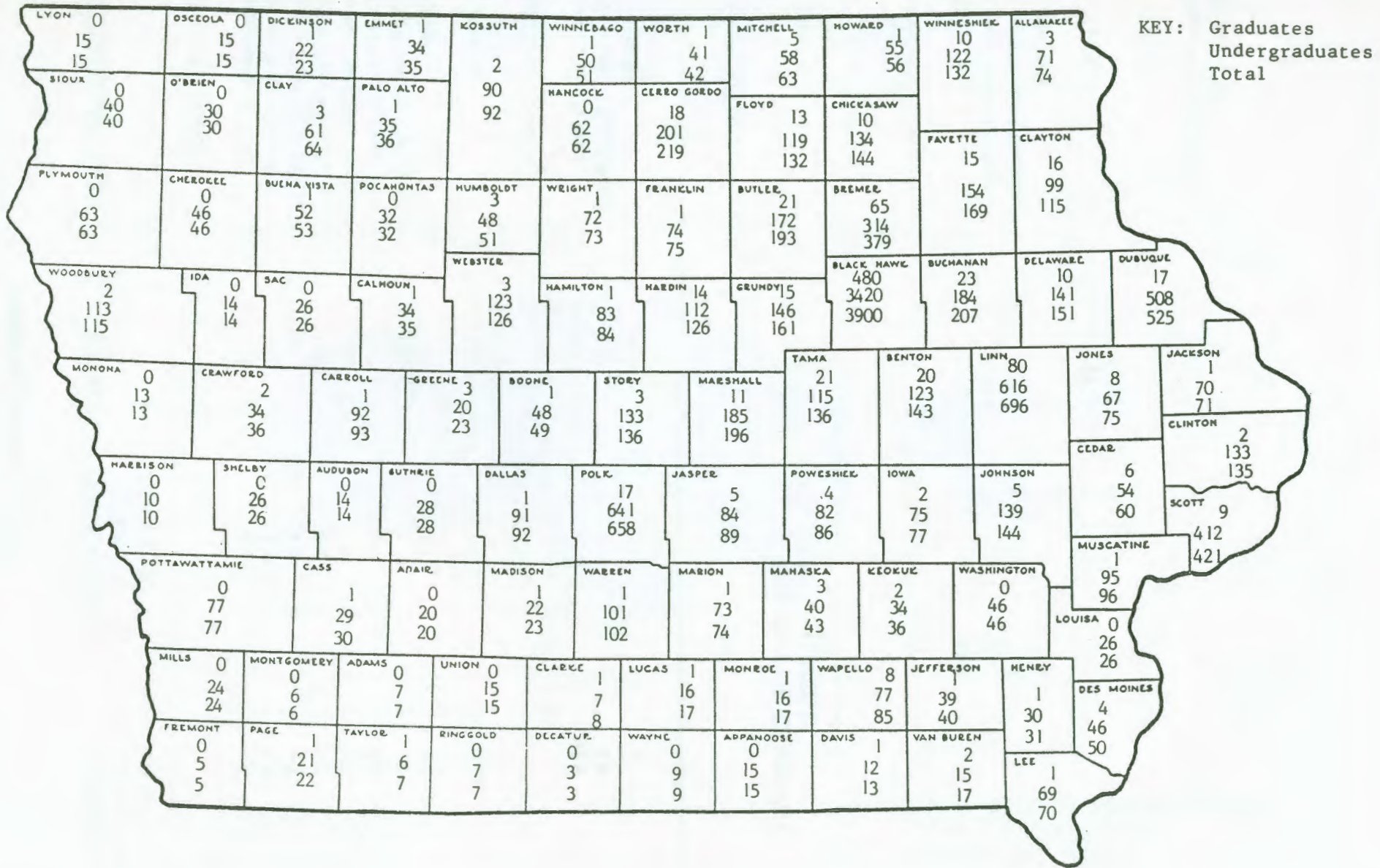

Office of the Registrar
October 1991

ENROLLMENT BY STATE OF ORIGIN

STATES	GRADUATES			UNDERGRADUATES			TOTAL		
	M	W	T	M	W	T	M	W	T
ALASKA	2		2	1	1	2	3	1	4
ARIZONA	2		2	2	1	3	4	1	5
ARKANSAS					1	1		1	1
CALIFORNIA		2	2	5	4	9	5	6	11
COLORADO		1	1	3	3	6	3	4	7
CONNECTICUT					1	1		1	1
DELAWARE	1	2	3				1	2	3
DIST/COLUMBIA		1	1	1		1	1	1	2
FLORIDA	3		3	8	3	11	11	3	14
GEORGIA				2		2	2		2
ILLINOIS	6	6	12	59	54	113	65	60	125
INDIANA	2	2	4	1	3	4	3	5	8
IOWA	363	631	994	4986	6612	11598	5349	7243	12592
KANSAS	1		1	3	4	7	4	4	8
KENTUCKY		1	1		1	1		2	2
LOUISIANA	8	7	15	1		1	9	7	16
MARYLAND				2	1	3	2	1	3
MASSACHUSETTS		1	1					1	1
MICHIGAN				5	2	7	5	2	7
MINNESOTA	6	5	11	31	33	64	37	38	75
MISSOURI	1	1	2	4	2	6	5	3	8
MONTANA				1		1	1		1
NEBRASKA	3	3	6	4	7	11	7	10	17
NEW HAMPSHIRE		1	1					1	1
NEW JERSEY	2	1	3	2	1	3	4	2	6
NEW MEXICO		1	1		1	1		2	2
NEW YORK	1	3	4	1		1	2	3	5
NO CAROLINA		1	1	1		1	1	1	2
OHIO	2	2	4	2	1	3	4	3	7
OKLAHOMA	1		1	1		1	2		2
OREGON				1		1	1		1
PENNSYLVANIA	3		3	1	1	2	4	1	5
SOUTH DAKOTA	1	1	2	1	1	2	2	2	4
TENNESSEE	1		1				1		1
TEXAS	5	3	8	3	1	4	8	4	12
VIRGINIA	1		1				1		1
WASHINGTON	1	1	2		1	1	1	2	3
WEST VIRGINIA					1	1		1	1
WISCONSIN	3	3	6	11	21	32	14	24	38
WYOMING					1	1		1	1
TOTALS	419	680	1099	5143	6763	11906	5562	7443	13005

Office of the Registrar
October 1991

FOREIGN STUDENT REPORT
FALL 1991

University of Northern Iowa

COUNTRY	BUSINESS		EDUCATION		HUM & FA		NAT. SCI		SOCIAL/ BEHAV. S.		UNAFFIL		TOTAL	
	U	G	U	G	U	G	U	G	U	G	U	G	U	G

Afghanistan			0	1									0	1
Austria											9	0	9	0
Bangladesh					0	1							0	1
Barbados			0	1									0	1
Belize					1	0							1	0
Cameroon							1	0					1	0
Canada	1	0	1	0	1	0	1	0					4	0
Chile					1	0							1	0
Costa Rica					6	4							6	4
Denmark											2	0	2	0
Dominica					0	1							0	1
Ecuador			0	1									0	1
Egypt	1	0											1	0
Ghana									0	1			0	1
Guatemala					0	1							0	1
Honduras			1	0	1	0	3	0			2	0	7	0
Hong Kong	4	1	0	1			2	0					6	2
India	1	2									2	0	3	2
Indonesia	1	0			1	0	2	0					4	0
Israel									0	1			0	1
Jamaica							0	1					0	1
Japan	5	0			4	4	1	0	3	0	11	4	24	8
Jordan											0	1	0	1
Lebanon											1	0	1	0
Malawi			1	0									1	0
Malaysia	3	0	0	2	0	1			1	0			4	3
Niger							0	1			1	0	1	1
Pakistan	1	0											1	0
Panama	1	0											1	0
Philippines					2	1							2	1
PRC	0	2	0	1	0	3	0	3					0	9
Saudi Arabia			0	1			0	1					0	2
South Africa			0	1	0	1							0	2
South Korea	0	1							0	1	2	0	2	2
Spain					0	1	1	0					1	1
Sri Lanka	0	1											0	1
Taiwan	1	0	0	2	0	3	0	2	0	1			1	8
Uganda							1	0					1	0
U.K.	1	0											1	0
USSR			0	1	0	9							0	10
W. Germany					0	4	0	2					0	6
Zimbabwe	1	0											1	0
	21	7	3	12	17	34	12	10	4	4	30	5	87	72
	====	====	====	====	====	====	====	====	====	====	====	====	====	====

**UNDERGRADUATE AND GRADUATE FOREIGN STUDENTS BY MAJOR
FALL 1991**

UNDERGRADUATE MAJORS 1991

SCHOOL OF BUSINESS

Accounting	12
Economics	1
Finance: General Management	1
Marketing	4
Marketing: Management	3
TOTAL	1
	22

COLLEGE OF EDUCATION

Community Health Education	2
TOTAL	2

COLLEGE OF HUMANITIES & FINE ARTS

Art	3
Music	1
Music-Instrument Performance	1
Performance	1
TESOL	8
TOTAL	14

COLLEGE OF NATURAL SCIENCES

Biotechnology	1
Chemistry	1
Computer Information Systems	4
Computer Science	3
Electro-Mechanical Systems	1
Mathematics	1
Science	1
Technology	1
TOTAL	13

COLLEGE OF SOCIAL & BEHAVIORAL SCIENCES

Psychology	3
Sociology	1
Speech-Language Pathology	1
TOTAL	5

INTERDISCIPLINARY

General Studies	2
Individual Studies	2
TOTAL	4

OTHER

Non-degree	23
Pre-Medicine	1
Undecided	4
TOTAL	28

GRADUATE MAJORS 1991

SCHOOL OF BUSINESS

MBA	6
TOTAL	6

COLLEGE OF EDUCATION

Admin. & Superv. - Sec. Princ.	1
Communication & Training Tech.	1
Computer App. in Education	2
Educational Psychology	4
Health Education	1
Physical Education	1
Psychology	1
School Psychology	1
TOTAL	12

COLLEGE OF HUMANITIES & FINE ARTS

Art	1
English	4
German	3
Music Education	1
Performance	2
Spanish	1
TESOL	16
TESOL/German	1
TESOL/Spanish	2
TOTAL	31

COLLEGE OF NATURAL SCIENCES

Biology	1
Mathematics	2
MIT	3
TOTAL	6

COLLEGE OF SOCIAL & BEHAVIORAL SCIENCES

Communications & Theatre Arts	2
Geography	1
History	1
Political Science	1
Sociology	1
TOTAL	6

OTHER

DIT	4
Non-degree	5
TOTAL	9

**NEW AND FORMER FOREIGN STUDENTS AT UNI BY SEX,
LEVEL OF STUDIES, & COUNTRY
FALL 1991**

COUNTRY		SEX			
		Male		77	
Afghanistan	1	Female		81	
Austria	9	TOTAL		158	MALE
Bangladesh	1				Undergrad
Barbados	1	LEVEL OF STUDIES			Grad
Belize	1	Grad		70	TOTAL
Cameroon	1	Undergrad		88	
Canada	3	TOTAL		158	FEMALE
Chile	1				Undergrad
Costa Rica	10	NEW OR FORMER			Grad
Denmark	2	New		58	TOTAL
Dominica	1	Former		100	
Ecuador	1	TOTAL		158	EUROPE
Egypt	1				Austria
Ghana	1	AFRICA			Denmark
Guatemala	1	Cameroon		1	Spain
Honduras	7	Egypt		1	United Kingdom
Hong Kong	8	Ghana		1	USSR
India	5	Malawi		1	West Germany
Indonesia	4	Niger		2	TOTAL
Israel	1	South Africa		2	
Jamaica	1	Uganda		1	MIDDLE EAST
Japan	31	Zimbabwe		1	Afghanistan
Jordan	1	TOTAL		10	Israel
Lebanon	1				Jordan
Malawi	1	ASIA			Lebanon
Malaysia	7	Bangladesh		1	Saudi Arabia
Niger	2	Hong Kong		8	TOTAL
Pakistan	1	India		5	
Panama	1	Indonesia		4	NORTH AMERICA
Philippines	3	Japan		31	Canada
PRC	9	Malaysia		7	TOTAL
Saudi Arabia	2	Pakistan		1	
South Africa	2	Philippines		3	SOUTH AMERICA
South Korea	4	PRC		9	Chile
Spain	2	South Korea		4	Ecuador
Sri Lanka	1	Sri Lanka		1	TOTAL
Taiwan	10	Taiwan		10	
Uganda	1	TOTAL		84	WEST INDIES
United Kingdom	1				Barbados
USSR	10	CENTRAL AMERICA			Dominica
West Germany	6	Belize		1	Jamaica
Zimbabwe	1	Costa Rica		10	TOTAL
		Guatemala		1	
TOTAL	158	Honduras		7	TOTAL
		Panama		1	
		TOTAL		20	TOTAL
					158

ENROLLMENT OF UNI MARRIED STUDENTS OR MARRIED/SINGLE
STUDENTS WITH DEPENDENTS
FALL SEMESTER 1991

	MARRIED/ NO DEPENDENTS	% ENROLLMENT	SINGLE W/ DEPENDENTS	% ENROLLMENT	MARRIED W/ DEPENDENTS	% ENROLLMENT
UG	633	5.3	279	2.3	573	4.8
GRADS	320	27.4	67	5.7	331	28.3

TOTAL	953	7.2	346	2.6	904	6.9

OFFICE OF THE REGISTRAR
OCTOBER 1991

**DISTRIBUTION OF TOTAL UNDERGRADUATE STUDENT ENROLLMENT
BY RACE, SEX, AND RESIDENCY
1991-92**

<u>Race/Ethnicity</u>	<u>Male</u>		<u>Female</u>	
	<u>Resident</u>	<u>Non-Resident</u>	<u>Resident</u>	<u>Non-Resident</u>
White	4853	97	6446	127
Black	79	40	86	8
Asian	38	1	55	1
American Indian	5	0	6	0
Hispanic	25	5	32	2
Foreign Students (1)	0	47	0	40
TOTALS	5000	190	6625	178
Total Minority	147	46	179	11
		193		190

**DISTRIBUTION OF TOTAL GRADUATE STUDENT ENROLLMENT
BY RACE, SEX, AND RESIDENCY
1991-92**

<u>Race/Ethnicity</u>	<u>Male</u>		<u>Female</u>	
	<u>Resident</u>	<u>Non-Resident</u>	<u>Resident</u>	<u>Non-Resident</u>
White	358	32	613	38
Black	10	10	9	10
Asian	4	1	1	0
American Indian	1	0	3	0
Hispanic	1	1	3	3
Foreign Students (1)	0	32	0	40
TOTALS	374	76	629	91
Total Minority	16	12	16	13
		28		29

(1) Includes all foreign students regardless of race/ethnicity. Remaining categories contain American citizens, immigrants, and refugees only.

DISTRIBUTION OF TOTAL GRADUATE STUDENT ENROLLMENT
BY COLLEGE, RACE, AND SEX, 1991-92

University of Northern Iowa

COLLEGE	White		Black		Asian		American Indian		Hispanic		All Foreign Students(1)	
	M	F	M	F	M	F	M	F	M	F	M	F

Social Sci.	24	28	3	1	0	0	0	0	0	0	4	0
Business	44	23	1	0	1	0	0	0	0	0	5	2
Education	133	312	6	16	0	0	0	0	1	2	7	5
Humanities & FA	49	121	4	1	0	0	0	2	0	3	6	28
Natural Sciences	35	24	2	0	3	0	1	0	0	0	6	1
Non-Degree	105	143	4	1	1	1	0	1	1	1	4	4
TOTALS	390	651	20	19	5	1	1	3	2	6	32	40

(1) Includes all foreign students. Other categories include U.S. citizens, immigrants, and refugees only.

Office of the Registrar
September 1991

Minority Student Enrollment *

Fall 1991

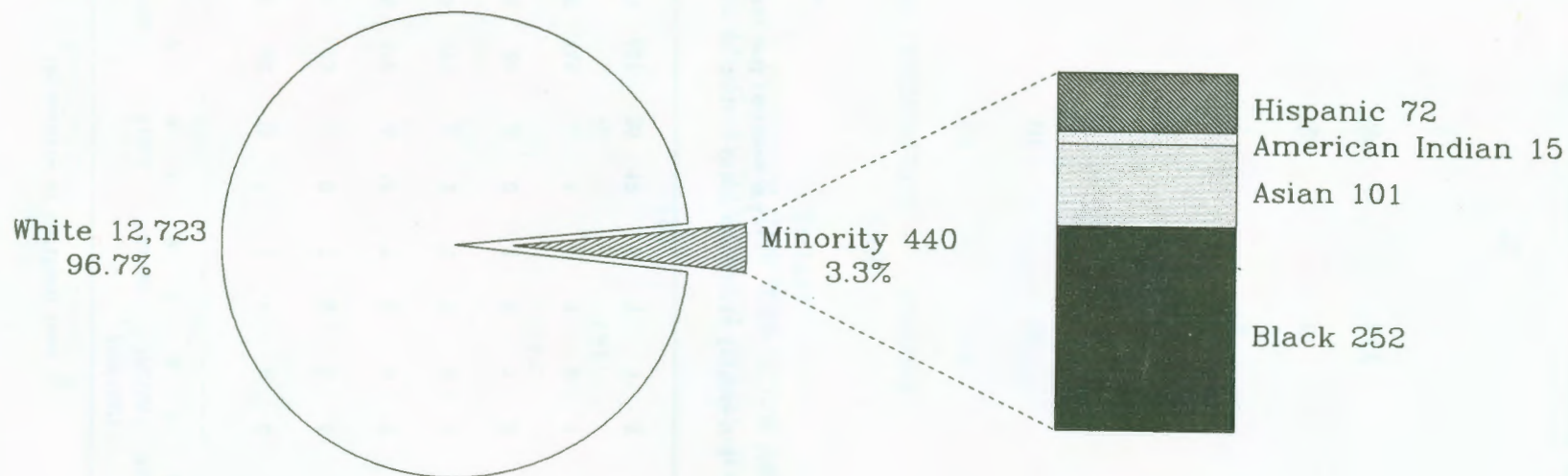

Total based on 13,163

* Includes undergraduate and graduate enrollments

University of Northern Iowa
Office of Registrar
September 1991

**MINORITY STUDENT ENROLLMENT
Fall Semesters 1985-1991**

Undergraduate

	Fall 85	Fall 86	Fall 87	Fall 88	Fall 89	Fall 90	Fall 91
Black	146	122	115	138	156	212	213
Native American	17	14	7	15	10	8	11
Asian American	42	40	38	52	54	66	95
Hispanic	<u>44</u>	<u>44</u>	<u>44</u>	<u>42</u>	<u>47</u>	<u>53</u>	<u>64</u>
	249	220	203	247	267	339	383

Graduate

	Fall 85	Fall 86	Fall 87	Fall 88	Fall 89	Fall 90	Fall 91
Black	27	14	22	18	27	36	39
Native American	1	1	3	1	6	2	4
Asian American	6	5	4	4	3	8	6
Hispanic	<u>5</u>	<u>4</u>	<u>7</u>	<u>4</u>	<u>5</u>	<u>4</u>	<u>8</u>
	39	24	36	27	41	50	57

COMBINED TOTALS OF UNDERGRADUATES AND GRADUATES

	Fall 85	Fall 86	Fall 87	Fall 88	Fall 89	Fall 90	Fall 91
Black	173	136	137	156	183	248	252
Native American	18	15	10	16	16	10	15
Asian American	48	45	42	56	57	84	101
Hispanic	<u>49</u>	<u>48</u>	<u>51</u>	<u>46</u>	<u>52</u>	<u>57</u>	<u>72</u>
	288(3%)	244(2%)	240(2%)	274(2.3%)	308(2.6%)	389(3.1%)	440(3.3%)

	Total UNI Enrollment	Minority Enrollment % Tot Enr	Minority Enrollment Diff. % Inc or Dec
Fall 1985	11,514	288 3%	
Fall 1986	11,577	244 2%	-44 -15.2%
Fall 1987	11,431	240 2%	- 4 - 1.6%
Fall 1988	11,472	274 2.3%	+34 +14.1%
Fall 1989	11,837	308 2.6%	+34 +12.4%
Fall 1990	12,638	389 3.1%	+81 +26.2%
Fall 1991	13,163	440 3.3%	+51 +13.1%

University of Northern Iowa
Offices of Admissions and Registrar
September 1991

COMPARATIVE AVERAGE AGES - FALL SEMESTERS 1977-1991

All	Graduate			Undergraduate			Total		
	M	W	T	M	W	T	M	W	T
1977	29.5	30.8	30.2	21.0	21.2	21.1	22.1	22.5	22.3
1978	30.4	30.6	30.5	21.0	21.2	21.2	22.3	22.4	22.4
1979	29.4	31.1	30.3	21.1	21.4	21.3	22.2	22.5	22.3
1980	30.7	31.6	31.2	21.2	21.6	21.5	22.4	22.8	22.6
1981	31.0	32.1	31.6	21.4	21.7	21.6	22.5	22.9	22.7
1982	30.9	31.6	31.2	21.6	21.7	21.6	22.5	22.6	22.6
1983	31.7	32.0	31.9	21.8	22.0	21.9	22.7	23.0	22.9
1984	32.5	32.0	32.2	21.8	22.2	22.0	22.7	23.2	23.0
1985	33.5	32.9	33.1	22.0	22.3	22.1	22.9	23.3	23.2
1986	33.7	33.9	33.9	22.0	22.2	22.1	22.9	23.5	23.2
1987	34.0	34.8	34.5	22.2	22.4	22.3	23.3	23.8	23.5
1988	34.5	34.5	34.5	22.0	22.4	22.2	22.9	23.5	23.2
1989	34.2	34.6	34.5	21.8	22.2	22.0	22.9	23.3	23.1
1990	34.0	33.7	33.8	21.8	22.0	21.9	22.8	23.2	23.0
1991	34.4	33.9	34.1	21.8	22.0	21.9	22.8	23.2	23.0
Full-time	9 sem hrs or more			12 sem hrs or more					
1977	27.2	26.8	27.0	20.4	20.1	20.2	20.7	20.4	20.5
1978	27.9	27.3	27.6	20.4	20.1	20.2	20.7	20.4	20.5
1979	27.1	28.5	27.8	20.5	20.5	20.3	20.7	20.5	20.6
1980	28.0	28.1	28.1	20.4	20.2	20.3	20.7	20.5	20.6
1981	27.7	27.7	27.7	20.6	20.3	20.4	20.8	20.5	20.7
1982	27.6	28.5	28.0	20.7	20.4	20.5	21.0	20.6	20.8
1983	27.9	28.5	28.2	20.9	20.5	20.7	21.1	20.8	21.0
1984	28.6	28.2	28.4	21.0	20.7	20.8	21.2	21.0	21.1
1985	29.3	29.0	29.1	21.2	20.8	21.0	21.5	21.1	21.3
1986	30.9	29.7	30.2	21.2	20.8	21.0	21.5	21.1	21.3
1987	29.9	30.7	30.4	21.3	20.8	21.0	21.6	21.2	21.4
1988	30.5	29.7	30.0	21.1	20.9	21.0	21.4	21.2	21.3
1989	30.2	30.4	30.3	21.0	20.7	20.9	21.3	21.1	21.2
1990	29.9	29.6	29.7	21.0	20.9	20.9	21.4	21.3	21.3
1991	30.5	29.0	29.6	21.0	20.8	20.9	21.4	21.2	21.3
Part-time									
1977	30.5	32.2	31.4	25.2	28.0	26.8	27.7	29.8	28.9
1978	31.1	31.6	31.4	25.3	27.8	26.8	28.1	29.5	28.9
1979	30.1	32.1	31.2	25.4	28.5	27.2	27.4	29.8	28.8
1980	31.5	32.7	32.2	25.8	28.8	27.6	28.2	30.2	29.4
1981	32.0	33.2	32.7	26.3	28.4	27.6	28.6	30.2	29.6
1982	32.2	32.5	32.4	26.9	28.3	27.7	28.8	29.6	29.3
1983	33.3	33.4	33.4	27.0	28.5	27.9	29.0	29.9	29.5
1984	34.2	33.5	33.8	26.2	28.3	27.4	28.4	29.8	29.2
1985	35.5	34.6	34.9	26.1	28.9	27.7	28.8	30.6	29.9
1986	35.4	35.7	35.6	26.7	29.6	28.4	29.1	31.6	30.7
1987	35.7	36.3	36.1	27.4	30.1	29.0	30.0	32.2	31.4
1988	36.3	37.0	36.7	27.4	30.6	29.3	30.0	32.5	31.5
1989	36.0	37.0	36.6	27.4	30.1	29.0	30.4	32.2	31.4
1990	36.4	36.2	36.3	27.4	29.5	28.6	30.2	31.7	31.1
1991	36.8	36.9	36.8	27.4	29.6	28.7	30.3	32.0	31.3

Average Age Trends All Students Fall Semesters 1975-91

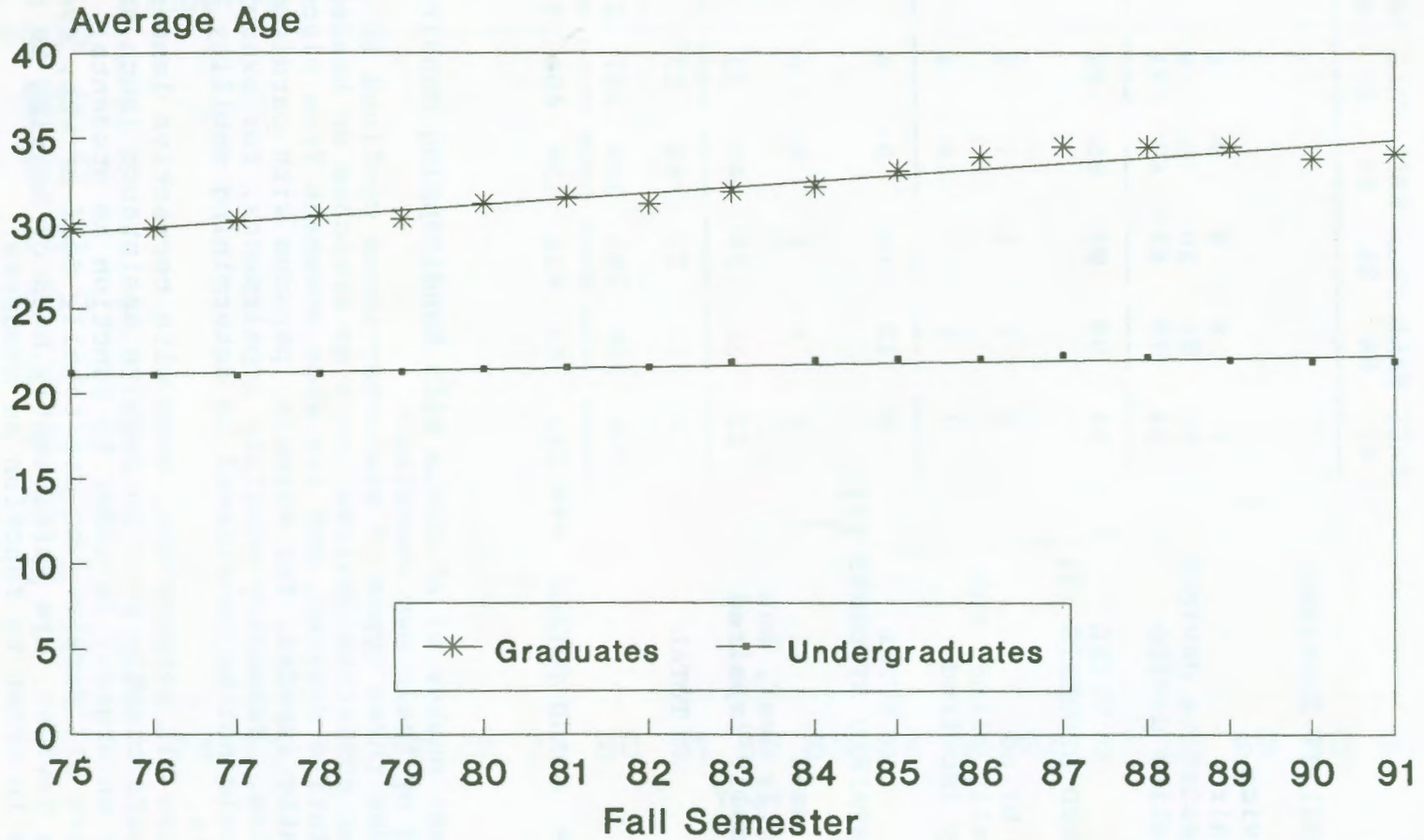

University of Northern Iowa
Office of the Registrar
September 1991

FALL HEADCOUNT ENROLLMENT: PHYSICAL HANDICAP CATEGORIES

UNIVERSITY OF NORTHERN IOWA

	FALL 83	FALL 84	FALL 85	FALL 86	FALL 87	FALL 88	FALL 89	FALL 90	FALL 91

PERMANENTLY MOBILITY IMPAIRED STUDENTS (2)									
Assistive Device									
1. Wheelchair	10	8	9	9	8	11	15	15	19
2. Other assistive devices	20	21	20	9	9	9	9	11	12
3. No assistive device	54	70	63	67	71	19	36	35	55
TOTAL	84	99	92	85	88	39	60	61	86
VISUALLY IMPAIRED STUDENTS (3)									
Condition									
1. Totally blind	2	3	3	1	2	4	3	1	1
2. Not totally blind, but visually impaired	7	9	7	8	4	5	4	2	8
TOTAL	9	12	10	9	6	9	7	3	9
ACOUSTICALLY IMPAIRED STUDENTS (4)									
Condition									
1. Totally deaf	0	0	1	0	0	1	0	0	0
2. Not totally deaf, but acoustically impaired	23	30	26	44	23	30	24	16	21
TOTAL	23	30	27	44	23	31	24	16	21
OTHER (5)	168	228	283	300	287	278	266	239	278
*** GRAND TOTALS ***	284	369	412	438	404	357	357	319	394

- (1) A significant number of students with handicapping conditions are never identified by their own choosing.
- (2) This includes three types of students--those confined to wheelchairs; those using other assistive devices, such as crutches or braces; and those not using assistive devices, but for whom movement from place to place is significantly impeded, for example, persons with cardiopulmonary disabilities. Temporary mobility impairments, for example sprained ankle, should not be considered in determining mobility impaired enrollments.
- (3) This includes all persons who, even with corrective lenses, have vision which is sufficiently poor to require assistance (such as use of readers or enlargers) in order to function as students.
- (4) This includes all persons who are totally deaf or who, even with corrective devices, are sufficiently hard of hearing to require assistance in order to function as students.
- (5) This includes such disabilities as psychiatric, internal medical conditions, and learning disabilities.

Veterans Receiving VA Educ Benefits

Fall Semesters 1973-91

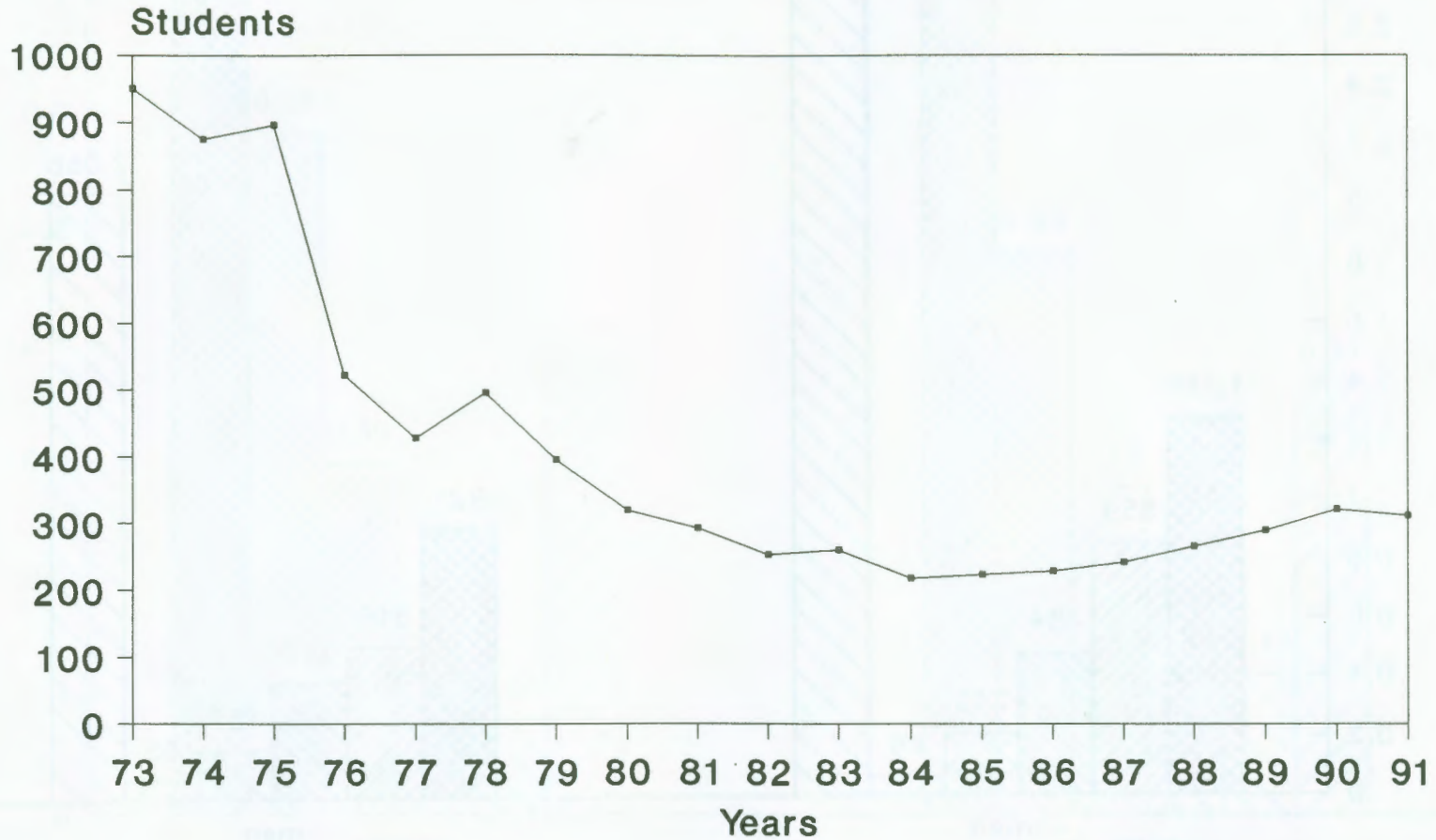

University of Northern Iowa
Office of the Registrar
September 1991

UNI RESIDENCE HALL OCCUPANCY

FALL 1991

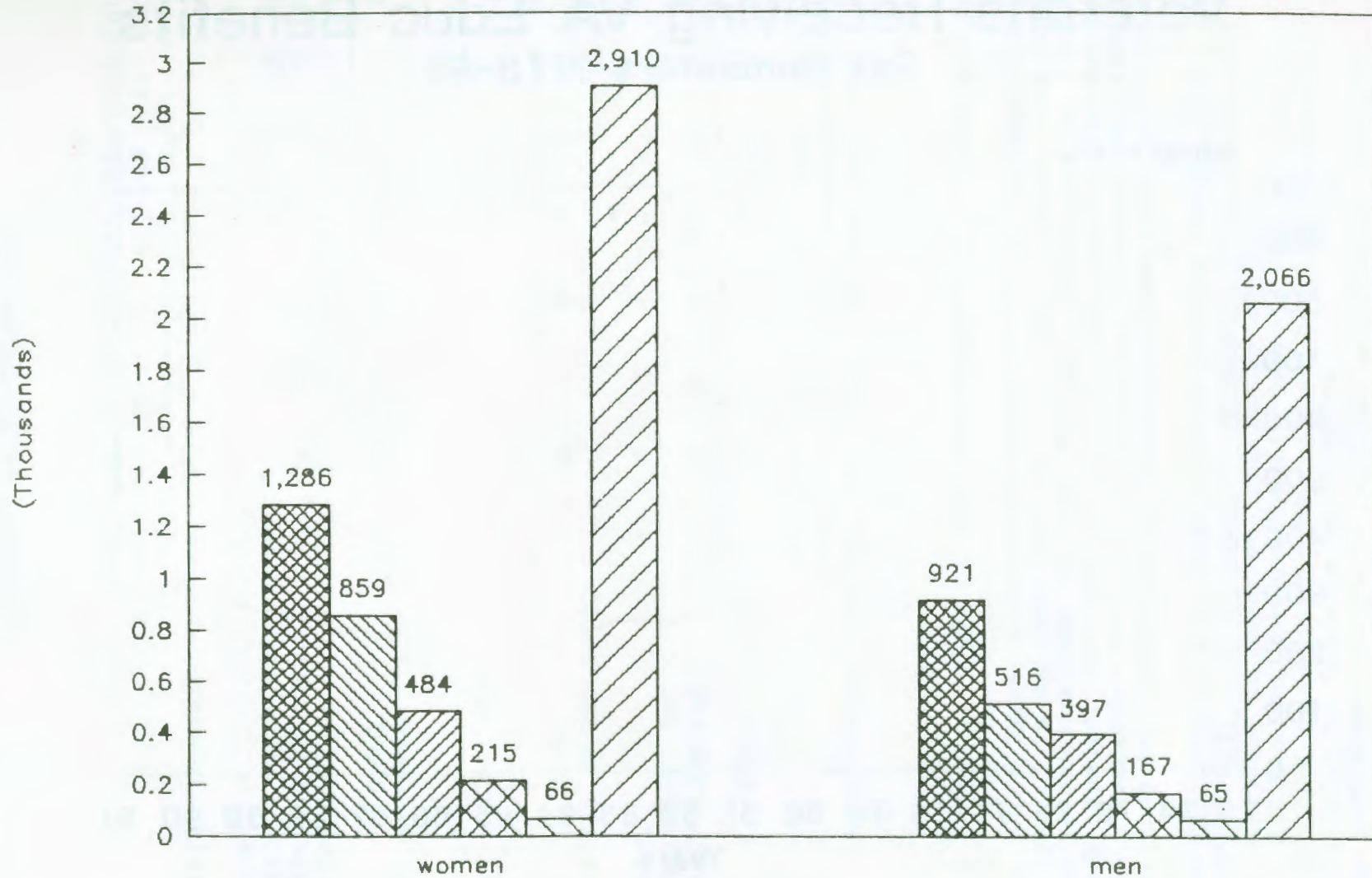

FR.
 SO.
 JR.
 SR.
 OTHERS
 TOT.

TOTAL RESIDENCE HALL OCCUPANCY 1981 - 1991

<u>1981</u>	<u>1982</u>	<u>1983</u>	<u>1984</u>	<u>1985</u>	<u>1986</u>	<u>1987</u>	<u>1988</u>	<u>1989</u>	<u>1990</u>	<u>1991</u>
4891	4878	4653	4476	4684	4647	4262	4451	4672	5071	4976

UNI RESIDENCE HALL OCCUPANCY PERCENTAGE OF TOTAL ENROLLMENT IN HALLS

FALL 1991

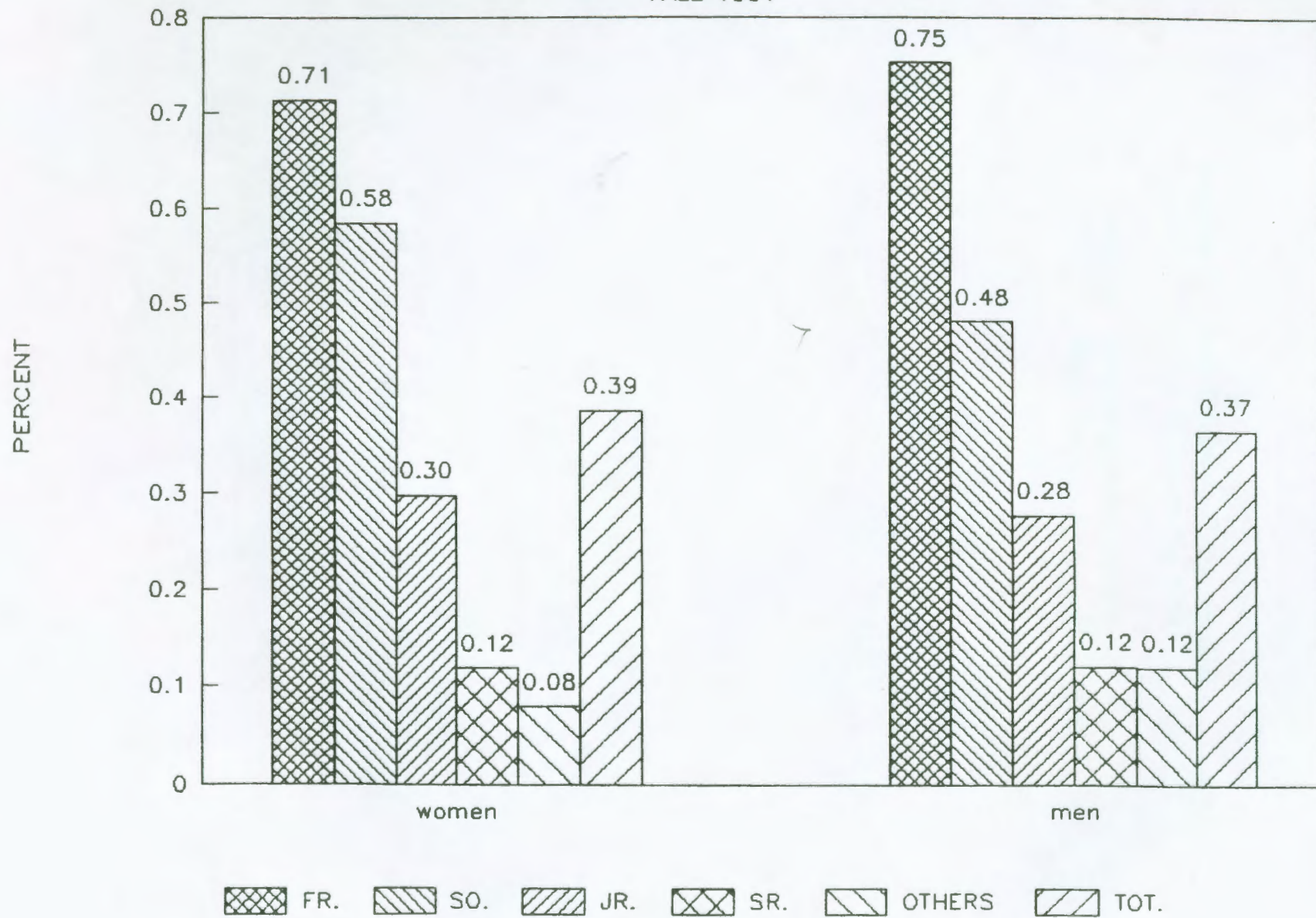

**Section II: New Students Entering UNI
Fall Semester 1991**

**Part A: Freshmen Direct From
High School**

Distribution by Month of Application Enrolled Freshmen New From High School Fall 1991

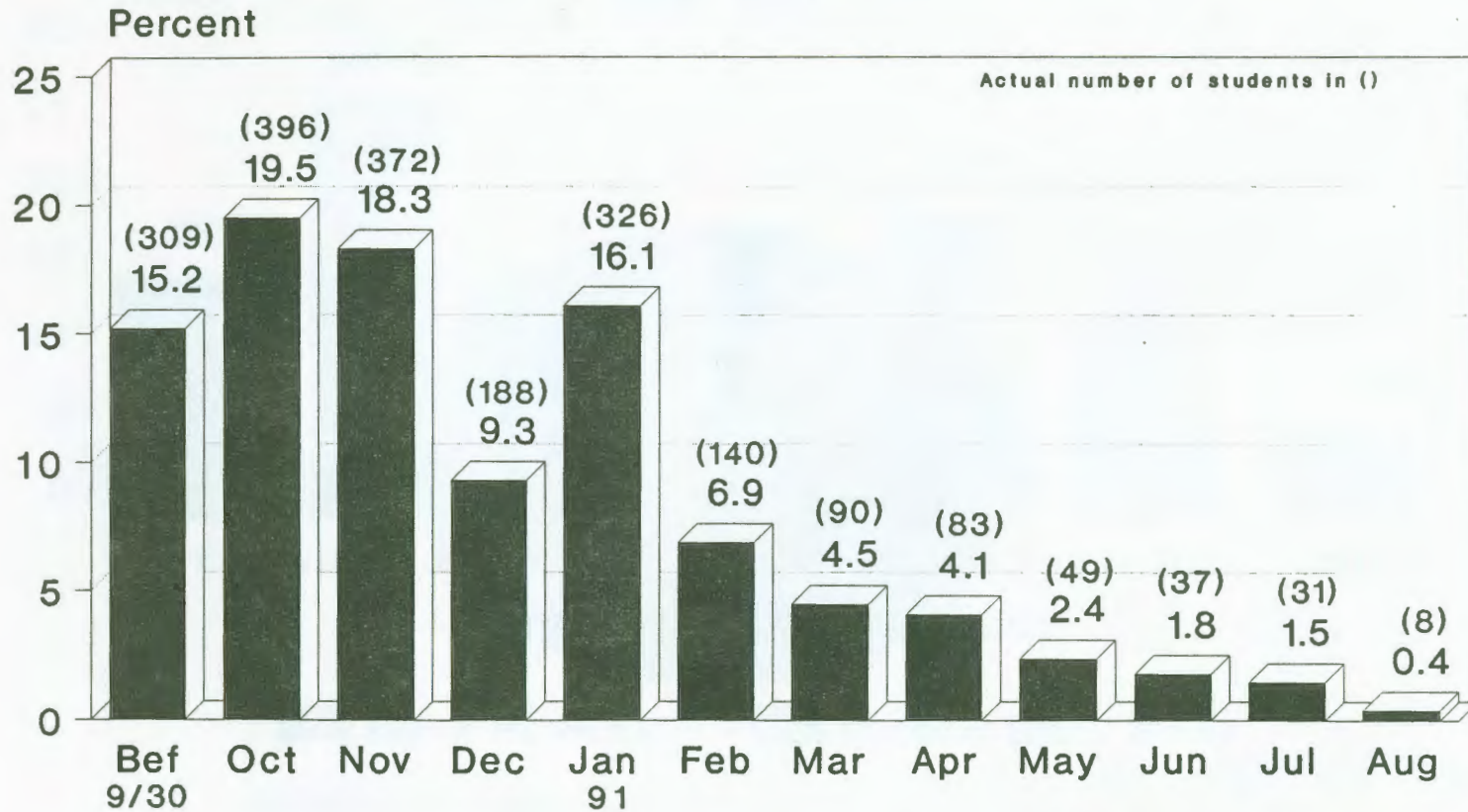
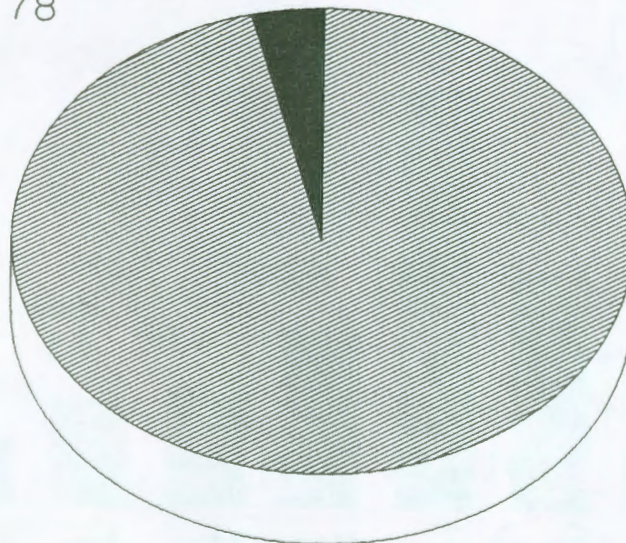

Table based on 2029

University of Northern Iowa
Office of Admissions
September 1991

Distribution by Place of Residence Enrolled Freshmen New From High School Fall 1991

Non-Iowa Residents 3.8%
78



Iowa Residents 96.2%
1951

Table based on 2029

University of Northern Iowa
Office of Admissions
September 1991

Distrib Within Categories of Distance

Enrolled Freshmen New From Iowa H S

Fall 1991

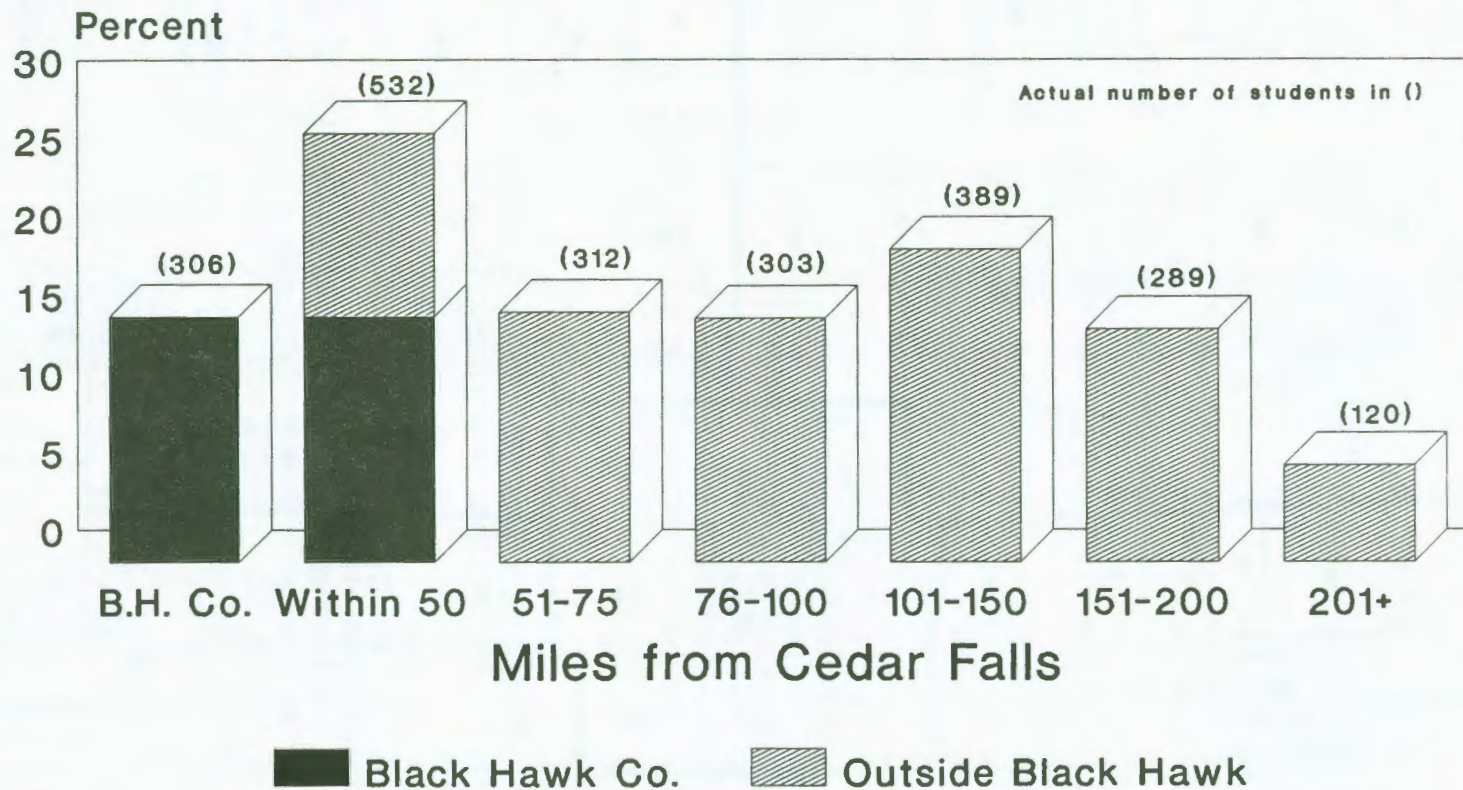

Table based on 1945

University of Northern Iowa
Office of Admissions
September 1991

Northwest Zone

280
14.4%

Fall 1991 New Enrolled Freshmen By County and ACT Segments

Northeast Zone

985
50.6%

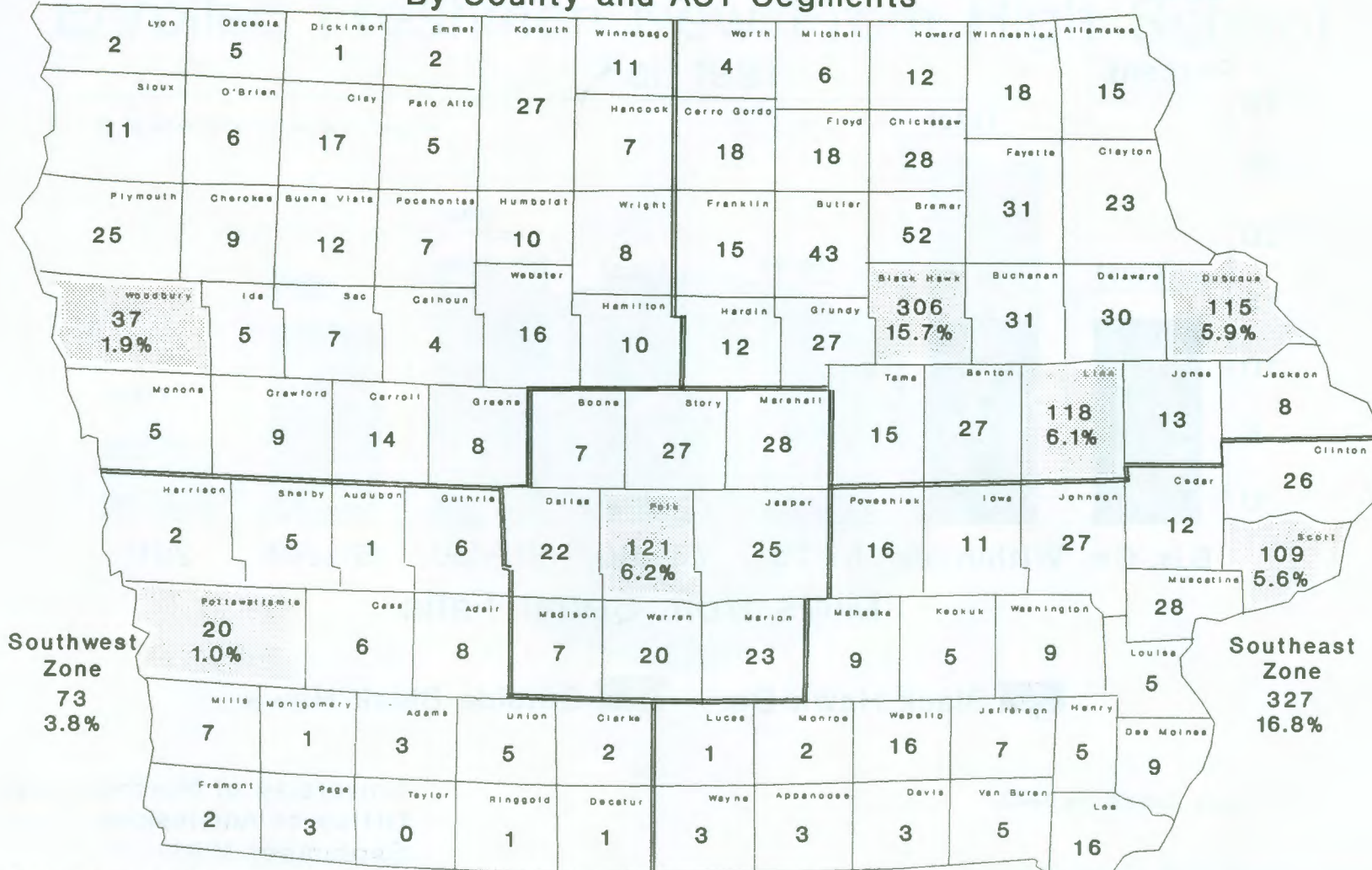

Table Based on 1945

— Segments

⊛ Metropolitan Segments

Central Zone 280 14.4%

Southeast Zone
327
16.8%

University of Northern Iowa
Office of Admissions
September 1991

High Schools From Which 10 or More Current-Year Graduates Enrolled at UNI for a Fall Term

Current Year Enrollees =		1643	1603	1538	1811	1732	1611	1741	1826	1921	1914		
High School													
Code	Name	1982	1983	1984	1985	1986	1987	1988	1989	1990	1991	1992	1993
160068	Algona	8	6	5	4	11	3	4	5	5	10		
160140	Ames	10	1	5	15	16	16	11	17	11	10		
160160	Ankeny	6	21	16	21	24	22	19	14	19	16		
160235	Atlantic	10	8	2	2	4	3	5	5	5	2		
160385	Bettendorf	9	21	28	13	15	15	24	16	19	15		
160445	Bondurant-Farrar	0	3	0	12	1	0	1	5	2	2		
160450	Boone	3	3	8	4	12	5	2	3	7	5		
160610	Carroll, Kuemper	9	9	13	20	14	17	8	1	14	7		
160632	Cascade	3	10	4	6	6	6	12	8	12	5		
160660	Cedar Falls	84	100	79	77	67	51	69	78	71	74		
160655	Cedar Falls, Northern Univ.	11	16	11	11	12	10	9	15	11	7	~	
160672	Cedar Rapids, Jefferson	9	17	15	12	24	14	12	25	19	25		
160673	Cedar Rapids, Kennedy	12	24	18	23	16	11	22	17	17	18		
160686	Cedar Rapids, Prairie	1	11	14	5	3	7	7	8	9	7		
160688	Cedar Rapids, Regis	7	5	10	9	9	5	9	4	10	3	~	
160703	Cedar Rapids, Washington	7	10	6	14	12	10	16	14	15	12		
160735	Charles City	20	15	22	10	10	14	10	11	14	13		
160765	Cherokee, Washington	6	4	7	4	3	2	11	4	3	6		
160810	Clarksville	3	4	1	2	3	7	0	11	2	4		
160845	Clinton	9	4	4	6	12	7	11	18	13	16		
161020	Cresco, Crestwood	9	7	13	13	11	16	9	10	12	10		
161089	Davenport, Assumption	6	13	9	8	7	8	9	18	4	15		
161110	Davenport, Central	6	6	13	13	8	8	7	12	11	21	*	
161111	Davenport, North					7	8	21	12	12	27	*	
161113	Davenport, West	11	20	14	17	13	11	12	17	19	16		
161125	Decorah	8	10	6	7	7	10	13	10	14	7		
161143	Delhi, Maquoketa Valley	6	1	4	11	8	7	5	5	3	8		
161160	Denison	4	3	11	11	16	11	4	8	8	8		
161170	Denver	7	5	5	10	11	7	8	9	11	7		
161195	Des Moines, East	3	6	5	9	4	6	9	10	14	3		
161203	Des Moines, Hoover	11	11	8	18	19	10	11	11	12	8		
161180	Des Moines, Lincoln	8	12	3	14	9	5	15	17	13	17		
161215	Des Moines, Roosevelt	14	11	5	6	8	3	7	3	15	10		
161235	DeWitt, Central	6	6	8	9	9	10	2	3	6	3		
161333	Dubuque, Hempstead	13	19	25	23	20	25	43	26	34	33		
161330	Dubuque, Senior	2	12	19	13	8	21	21	29	28	21		
161307	Dubuque, Wahlert	21	17	30	34	22	28	25	25	29	29		
161375	Dyersville, Beckman	7	3	3	10	6	10	11	14	10	15	*	
161432	Eldridge, North Scott	14	11	7	6	9	10	8	11	13	4	~	
161505	Epworth, Western Dubuque	8	17	12	17	9	22	20	16	15	17		
161535	Fairbank, Wapsie Valley	6	8	1	10	9	4	8	10	8	8		
161550	Fairfield	3	1	4	2	6	3	2	9	14	7		
161665	Fort Dodge	4	4	4	19	17	10	6	13	8	8		
161675	Fort Madison	1	9	5	3	4	4	6	9	9	11	*	
161710	Garner-Hayfield	3	1	6	2	10	4	2	2	8	3		
161748	Gilbertville, Don Bosco	2	6	7	12	6	7	7	3	11	6		
161890	Grinnell	7	6	5	6	9	1	16	8	9	8		
161900	Grundy Center	4	12	8	2	8	5	1	2	5	13	*	
161935	Hampton	9	6	3	1	6	5	5	3	4	11	*	
162085	Hudson	12	6	8	13	6	8	9	4	10	9		
162100	Humboldt	3	0	3	11	8	6	8	7	8	6		

High Schools From Which 10 or More Current-Year Graduates Enrolled at UNI for a Fall Term

Current Year Enrollees =		1643	1603	1538	1811	1732	1611	1741	1826	1921	1914		
High School Code	Name	1982	1983	1984	1985	1986	1987	1988	1989	1990	1991	1992	1993
162130	Independence	12	7	25	9	13	6	7	10	17	11		
162135	Indianola	10	8	5	6	10	4	6	11	8	11		
162155	Iowa City, City High	4	4	5	10	14	8	4	7	9	11		
162172	Iowa City, West	0	2	0	4	4	3	9	10	14	3		
162435	Jackson Jct., Turkey Valley	11	10	7	10	10	12	4	7	5	8		
162220	Johnston	0	6	6	6	10	6	5	6	2	5		
162310	Knoxville	0	0	1	10	4	0	5	11	7	11		
162400	LaPorte City, Union							7	6	10	2		
162475	LeMars	0	6	3	7	2	3	4	3	5	13 *		
162700	Manchester, West Delaware	10	12	4	19	3	7	13	9	17	11		
162735	Maquoketa	14	6	5	5	5	3	3	8	6	3		
162765	Marion	10	3	4	4	3	2	5	14	9	7		
162763	Marion, Linn-Mar	17	21	25	24	23	17	16	15	20	15		
162775	Marshalltown	8	11	14	14	16	19	18	23	23	23		
162800	Mason City	4	5	6	13	5	11	9	7	8	6		
163000	Monticello	3	3	7	6	11	7	4	5	7	4		
163085	Muscatine	6	8	4	6	4	11	5	7	8	18 *		
163095	Nashua	4	2	2	6	5	6	3	10	3	5		
163155	New Hampton	11	16	9	15	13	16	14	13	13	18 *		
163190	Newton	8	7	14	19	25	8	13	12	14	11		
163290	Oelwein	16	16	13	12	11	14	13	8	5	12		
163365	Osage	12	5	5	11	10	5	13	8	8	3 ~		
163380	Oskaloosa	6	15	3	7	5	14	8	7	2	4		
163415	Ottumwa	5	14	14	5	15	11	10	4	10	12		
160387	Pleasant Valley	7	9	4	8	8	8	5	13	6	9		
163695	Reinbeck	5	4	8	2	4	7	6	10	8	5		
163850	Runnells, Southeast Polk	6	8	10	7	14	9	10	17	11	9		
164056	Sioux City, North	9	3	3	1	10	5	2	7	3	9		
164085	Solon	1	5	10	2	4	8	6	8	7	3		
164095	Spencer	8	9	9	6	10	7	6	2	11	11		
164175	Story City, Roland-Story	4	10	4	6	7	6	7	4	4	5		
164210	Sumner	6	1	6	4	4	11	4	5	8	9		
164240	Tama, South Tama	6	4	12	16	9	7	5	1	5	6		
161220	Urbandale	9	8	6	18	18	19	19	17	15	15		
164385	Van Horne, Benton Community	2	0	9	1	4	5	4	5	14	7		
164430	Vinton, Washington	9	13	8	10	3	8	3	5	12	15 *		
164475	Washington	2	3	4	5	11	4	6	9	2	5		
164500	Waterloo, Central	24	25	12	17	20	26	24	5				
164492	Waterloo, Columbus	42	44	31	45	37	26	31	22	17	23		
164495	Waterloo, East	12	24	15	12	14	18	16	38	37	43 *		
164520	Waterloo, West	28	66	47	44	42	38	37	44	66	66		
164535	Waukeez	8	9	3	7	1	3	1	10	5	10		
164540	Waukon	12	16	12	6	9	11	8	8	12	8		
164550	Waverly-Shell Rock	18	32	21	26	33	19	14	18	25	24		
164570	Webster City	6	5	0	0	7	11	9	7	10	5		
161190	W. Des Moines, Dowling	27	15	17	9	21	17	12	13	10	11		
164625	W. Des Moines, Valley	22	21	19	30	19	14	20	18	17	14		

* Current year is record high for 10 year period

~ Current year is record low for 10 year period

Distribution by Size of H S Class Enrolled Freshmen New From High School Fall 1991

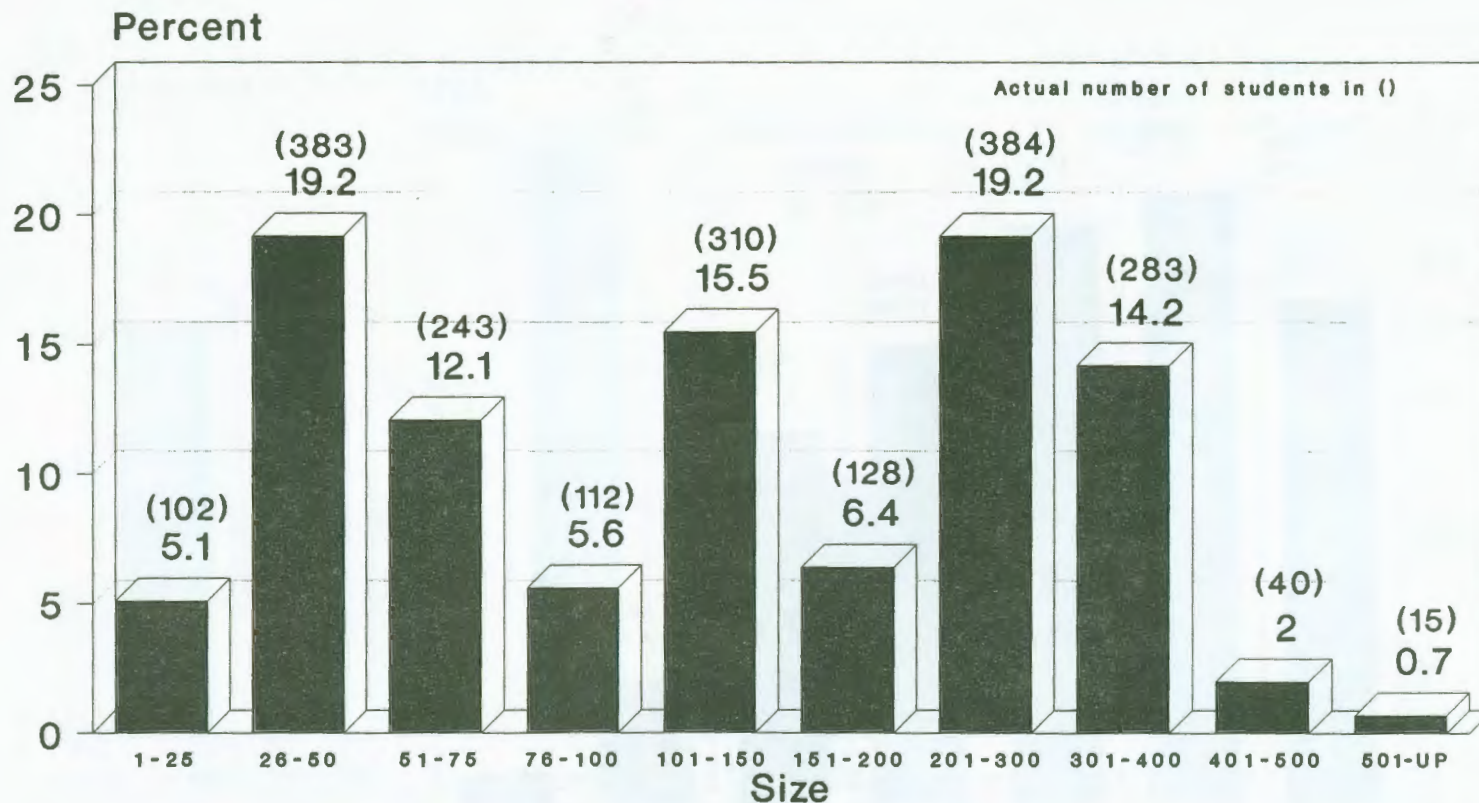

Table based on 2000

University of Northern Iowa
Office of Admissions
September 1991

Distribution by Percentile Rank

Enrolled Freshmen New From High School

Fall 1991

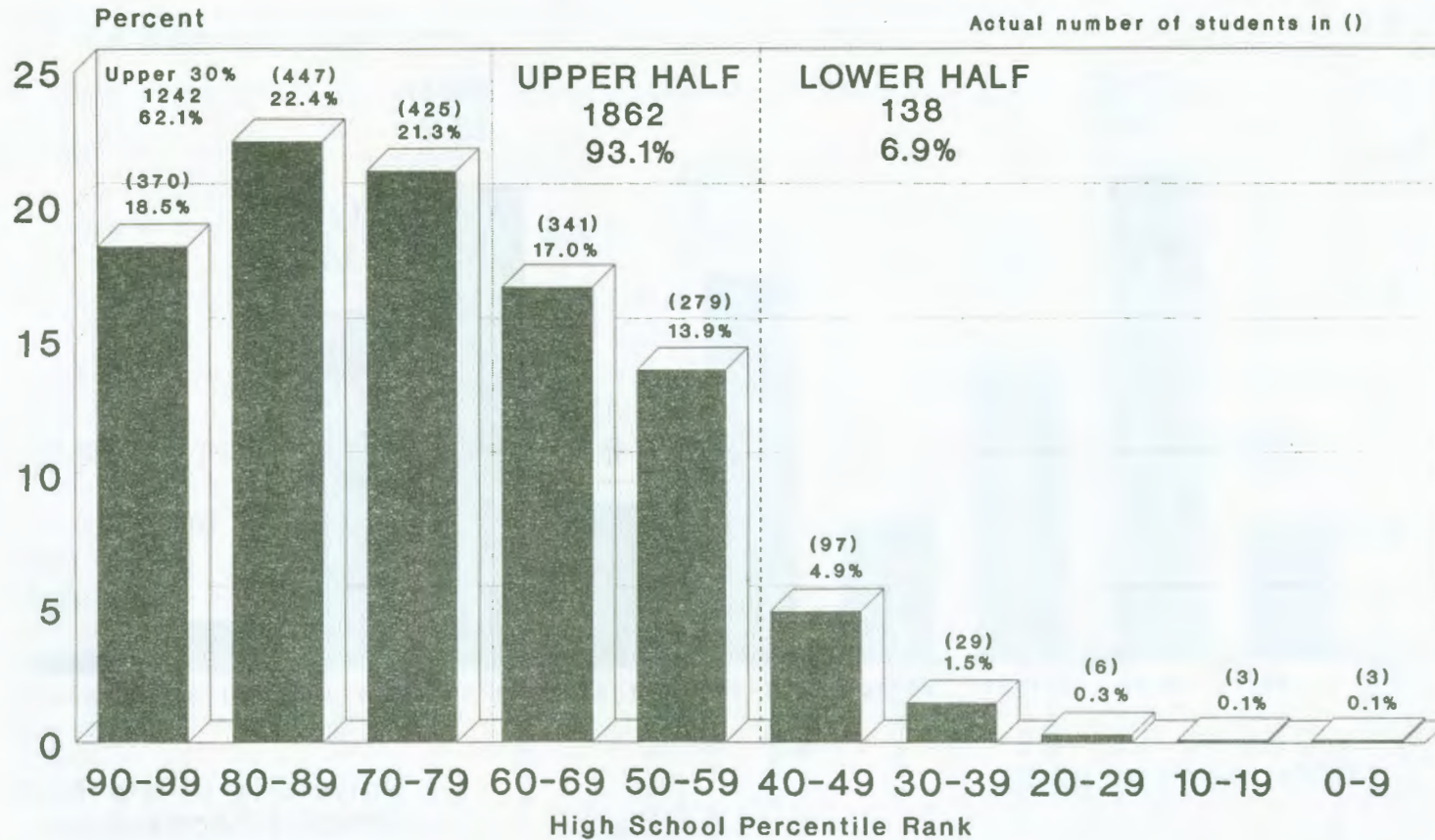

Table based on 2000

University of Northern Iowa
Office of Admissions
September 1991

Distribution By ACT Scores

Enrolled Freshmen New From High School

Fall 1991

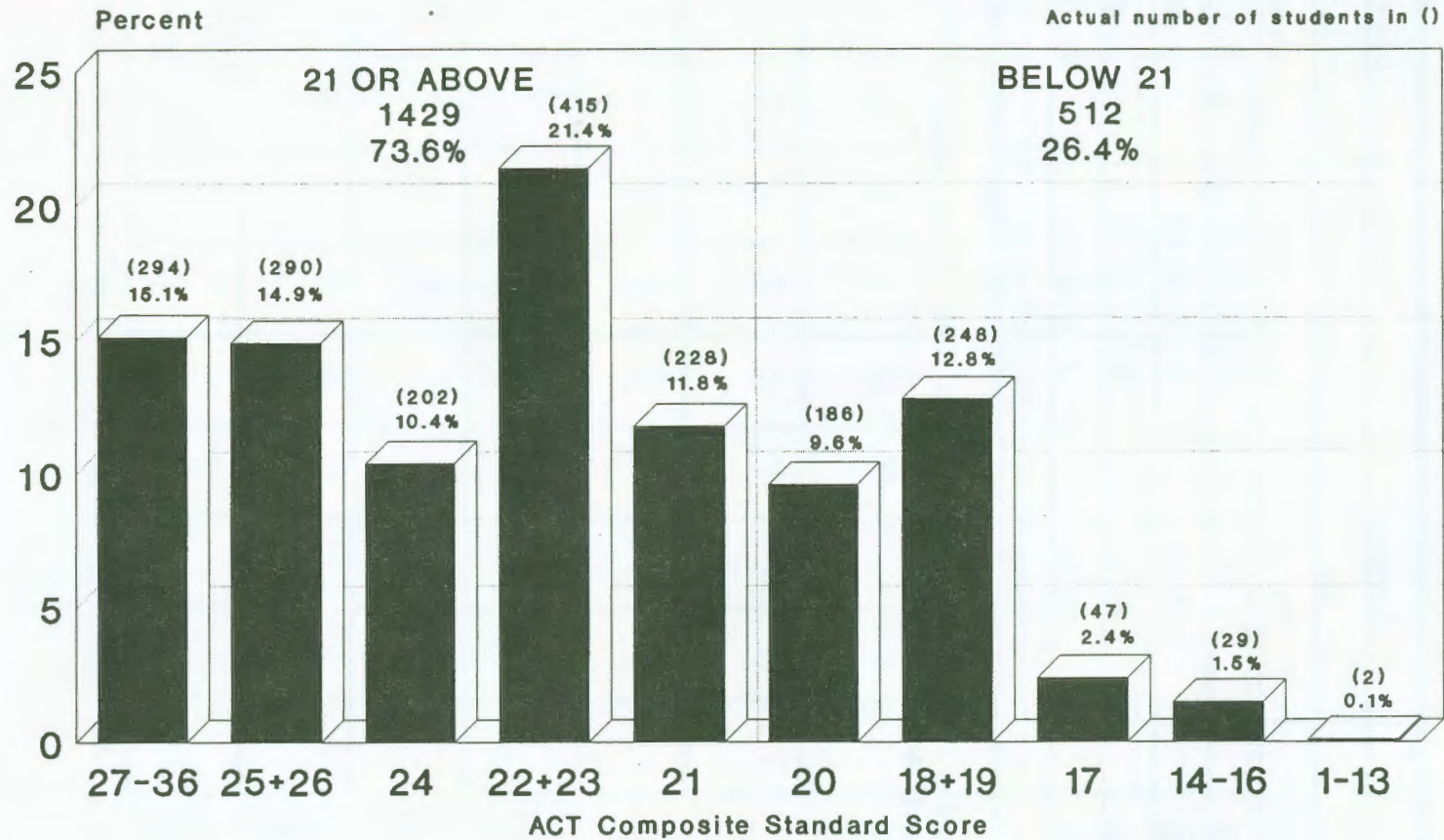

Table based on 1941

University of Northern Iowa
Office of Admissions
September 1991

**ACT Composite Scores for New Freshman Students
Entering UNI Expressed by Quartile Range
Fall Terms 1986-1991**

	Lower		Upper
	Q_1	$Q_2 + Q_3$	Q_4
1986*	20.49	20.50-26.48	26.49
1987*	20.44	20.45-26.07	26.08
1988*	20.39	20.40-26.02	26.03
1989*	20.22	20.30-26.01	26.02
1990	21.05	21.06-26.15	26.16
1991	20.86	20.87-25.61	25.62

* ACT scores for year 1986-through 1989 have been converted to "Enhanced" ACT norms.

University of Northern Iowa
Office of Admissions
October 1991

Fall 1991
 Distribution by American College Test Composite
 Scores and High School Decile Rank in Class
 For Enrolled Students New From High School
 for Whom BOTH ACT Score and Rank in Class are Available

462 23.4%	9	1	9	7	16	52	30	78	174	652 33.1%	1375 69.8%		
	8	1	2	5	30	35	40	105	68			100	60
	7	6	6	47	43	54	120	55	51			36	
	6	7	15	68	49	65	64	21	27			20	
	5	1	8	15	67	40	39	56	16			23	5
60 3.0%	4	3	4	20	14	10	22	9	9	4	74 3.8%		
	3	3	7	1	4	3	5	4	2				
	2	1	2	1	1	1	1	1	1				
	1	1	1	1	1	1	1	1	1				
	0	1	1	1	1	1	1	1	1				
	1-13	14-16	17	18+19	20	21	22+23	24	25+26	27-36			

ACT Composite Standard Score
 Table Based on 1971

University of Northern Iowa
 Office of Admissions
 September 1991

SUMMARY OF ENROLLMENT OF NEW IOWA RESIDENTS DIRECTLY FROM HIGH SCHOOL

Year	Iowa Public & Non-Public Schools Senior Class Enrollment	Iowa State University Fall Enrollment New Non-Transfer Resident		University of Iowa Fall Enrollment New Non-Transfer Resident		University of Northern Iowa Fall Enrollment New Non-Transfer Resident		All Regents Universities Fall Enrollment New Non-Transfer Resident	
		Number	Percent	Number	Percent	Number	Percent	Number	Percent
1968	47,890	2,892	6.1	2,675	5.6	2,052	4.3	7,625	16.0
1969	50,829	3,301	6.5	2,422	4.8	2,056	4.1	7,779	15.4
1970	50,461	3,183	6.3	2,023	4.0	1,914	3.8	7,120	14.1
1971	49,350	3,072	6.2	1,793	3.6	1,619	3.3	6,484	13.1
1972	49,506	3,036	6.1	1,735	3.5	1,451	2.9	6,222	12.5
1973	49,558	3,043	6.1	2,055	4.2	1,605	3.2	6,703	13.5
1974	49,312	3,280	6.7	1,967	4.0	1,668	3.4	6,915	14.1
1975	48,195	3,190	6.6	1,990	4.1	1,807	3.8	6,987	14.5
1976	47,315	3,182	6.7	1,871	4.0	1,879	4.0	6,932	14.7
1977	49,908	3,492	7.0	1,935	3.9	2,088	4.2	7,515	15.1
1978	50,152	3,532	7.0	2,071	4.1	1,894	3.8	7,497	14.9
1979	50,441	3,329	6.6	2,146	4.3	2,039	4.0	7,514	14.9
1980	49,311	3,298	6.7	2,492	5.1	2,206	4.5	8,041	16.2
1981	48,269	3,057	6.3	2,709	5.6	2,080	4.3	7,846	16.3
1982	46,956	2,985	6.4	2,864	6.1	2,033	4.3(3.5)*	7,882	16.8
1983*	44,383	2,722	6.1	2,677	6.0	1,553	3.5	6,952	15.7
1984	41,912	2,770	6.6	2,407	5.7	1,538	3.7	6,715	16.0
1985	40,528	2,914	7.1	2,459	6.1	1,770	4.4	7,143	17.6
1986	38,817	2,825	7.3	2,452	6.3	1,687	4.3	6,964	17.9
1987	39,162	2,611	6.7	2,448	6.3	1,568	4.0	6,627	16.9
1988	39,809	2,703	6.8	2,507	6.3	1,684	4.2	6,894	17.3
1989	38,727	2,646	6.8	2,309	6.0	1,781	4.6	6,736	17.4
1990	36,104	2,403	6.7	1,778	4.9	1,869	5.2	6,050	16.8
1991	33,089	2,285	6.9	1,712	5.2	1,845	5.6	5,842	17.7

*Beginning with 1983 the number of non-transfer residents include current year high school graduates only.

NOTE: 67% of the 1989 Iowa High school graduates entered some post-high school institution/program.
 Of the 22,244 1989 graduates involved in Education/Training, 30% enrolled in a Regents university.
 Of the 12,587 1989 graduates enrolled in a 4-year public or private college 54% enrolled in a Regents university.
 Of the 8,353 1989 graduates enrolled in a 4-year public college 81% enrolled in a Regents university.

University of Northern Iowa
 Office of Admissions
 September 1991

PROFILES OF NEW DEGREE STUDENTS ENTERING UNIVERSITY OF NORTHERN IOWA DIRECT FROM HIGH SCHOOL

Fall Semesters 1962-1991

HIGH SCHOOL RANK

Percentage of Students in Various Percentile Intervals

Percentile Rank	1962	1963	1964	1965	1966	1967	1968	1969	1970	1971	1972	1973	1974	1975	1976
90-99	18.4	22.0	20.8	20.0	20.7	22.0	21.5	20.2	21.8	21.0	20.7	16.7	19.2	19.5	19.0
80-89	22.7	20.4	22.6	21.0	22.5	21.4	23.8	21.9	21.0	21.7	18.8	18.4	18.2	17.5	18.1
70-79	17.9	19.9	20.4	20.0	20.7	19.5	19.5	20.5	19.3	19.2	17.2	17.8	15.0	15.8	15.0
60-69	15.8	16.8	15.8	18.0	15.6	15.9	16.6	16.2	15.3	14.9	14.8	13.5	14.1	13.5	15.8
50-59	<u>12.1</u>	<u>12.3</u>	<u>12.4</u>	<u>14.0</u>	<u>14.3</u>	<u>14.2</u>	<u>13.2</u>	<u>13.6</u>	<u>12.7</u>	<u>11.5</u>	<u>13.9</u>	<u>10.3</u>	<u>11.5</u>	<u>11.0</u>	<u>11.1</u>
Upper Half	86.9	91.4	92.0	93.0	93.8	93.0	94.6	92.4	90.1	88.3	85.4	76.7	78.0	77.3	79.0
40-49	9.5	5.3	5.6	5.0	4.7	5.3	3.9	5.3	6.3	7.3	7.7	9.1	8.7	9.0	8.7
30-39	2.0	2.0	1.0	1.0	1.0	1.2	1.0	1.5	2.1	3.1	4.2	6.0	6.3	5.8	5.6
20-29	1.1	0.7	0.7	0.0	0.3	0.4	0.3	0.4	0.9	1.1	1.5	5.1	3.9	4.8	4.4
10-19	0.4	0.5	0.5	1.0	0.1	0.1	0.1	0.2	0.4	0.1	0.6	2.3	2.4	2.2	1.5
0-9	<u>0.1</u>	<u>0.0</u>	<u>0.2</u>	<u>0.0</u>	<u>0.0</u>	<u>0.0</u>	<u>0.1</u>	<u>0.2</u>	<u>0.2</u>	<u>0.0</u>	<u>0.6</u>	<u>0.7</u>	<u>0.7</u>	<u>0.8</u>	<u>0.8</u>
Lower Half	13.1	8.5	8.0	7.0	6.1	7.0	5.4	7.6	9.9	11.6	14.6	23.2	22.0	22.46	21.0
Percentile Rank	1977	1978	1979	1980	1981	1982	1983	1984	1985	1986	1987	1988	1989	1990	1991
90-99	15.7	17.3	18.3	17.2	17.2	16.7	18.8	17.9	16.7	20.6	21.1	18.1	18.3	18.7	18.5
80-89	18.4	16.6	18.3	18.9	18.1	16.7	16.8	17.9	18.7	18.7	21.3	20.7	20.9	21.4	22.4
70-79	16.9	16.8	18.6	16.3	15.5	16.0	15.2	17.3	17.9	20.5	20.9	19.1	21.0	19.4	21.3
60-69	14.5	13.7	13.5	14.2	14.0	14.5	15.1	14.1	14.3	17.3	17.6	17.6	17.8	17.1	17.0
50-59	<u>12.0</u>	<u>12.0</u>	<u>11.5</u>	<u>11.8</u>	<u>12.2</u>	<u>12.0</u>	<u>12.8</u>	<u>13.5</u>	<u>13.0</u>	<u>12.7</u>	<u>12.6</u>	<u>14.0</u>	<u>13.5</u>	<u>15.3</u>	<u>13.9</u>
Upper Half	77.5	76.4	80.2	78.4	77.0	75.9	78.7	80.7	80.7	89.8	93.5	89.4	91.5	91.9	93.1
40-49	9.1	10.9	8.1	8.8	9.5	10.9	10.3	11.2	9.4	6.1	4.4	7.3	5.2	5.8	4.9
30-39	7.4	7.0	5.9	8.0	7.7	8.6	6.2	4.4	5.9	2.7	1.1	2.1	2.1	1.6	1.5
20-29	4.8	4.1	4.4	3.5	4.6	3.8	3.5	2.2	2.8	1.1	0.6	0.8	0.8	0.6	0.3
10-19	1.0	1.3	0.9	1.2	1.0	0.7	0.9	1.2	0.9	0.3	0.3	0.3	0.1	0.2	0.1
0-9	<u>0.1</u>	<u>0.3</u>	<u>0.4</u>	<u>0.1</u>	<u>0.1</u>	<u>0.1</u>	<u>0.3</u>	<u>0.2</u>	<u>0.4</u>	<u>0.1</u>	<u>0.1</u>	<u>0.1</u>	<u>0.2</u>	<u>0.0</u>	<u>0.1</u>
Lower Half	22.4	23.6	19.7	21.6	22.9	24.1	21.2	19.2	19.3	10.3	6.5	10.6	8.5	8.2	6.9

University of Northern Iowa
Office of Admissions
September 1991

PROFILES OF NEW DEGREE STUDENTS ENTERING UNIVERSITY OF NORTHERN IOWA DIRECT FROM HIGH SCHOOL

Fall Semesters 1963-1991

AMERICAN COLLEGE TEST

Percentage of Students in Various Percentile Intervals

Composite Standard Score	1963	1964	1965	1966	1967	1968	1969	1970	1971	1972	1973	1974	1975	1976	1977
27 - 36	15.8	14.3	17.0	21.2	20.0	21.7	21.5	22.7	22.9	19.4	17.6	17.4	14.1	13.1	9.9
25 & 26	17.7	22.6	23.0	19.6	20.8	21.6	21.8	19.7	20.8	17.5	14.9	14.2	14.4	13.0	12.7
24	10.1	12.4	12.0	11.4	12.1	10.5	11.6	12.3	8.8	11.5	9.9	7.9	7.6	8.9	6.4
22 & 23	23.3	20.8	21.0	21.6	20.2	20.2	19.2	19.3	18.6	17.7	17.0	15.6	15.3	13.7	13.7
21	<u>8.5</u>	<u>8.1</u>	<u>8.0</u>	<u>8.1</u>	<u>8.4</u>	<u>7.4</u>	<u>7.7</u>	<u>7.9</u>	<u>7.3</u>	<u>8.7</u>	<u>6.2</u>	<u>7.4</u>	<u>7.2</u>	<u>7.1</u>	<u>7.0</u>
SCORE OF 21 OR ABOVE	75.4	78.2	81.0	81.9	81.5	81.4	81.8	81.9	78.4	74.8	65.6	62.5	58.6	55.8	49.7
20	13.0	7.6	7.0	7.4	5.5	6.5	5.1	5.4	7.0	5.8	7.0	6.0	6.5	6.5	7.8
18 & 19	4.8	8.1	8.0	6.6	7.5	7.9	8.3	7.9	9.3	10.7	11.4	12.3	13.0	13.7	13.9
17	4.9	4.0	2.0	1.7	2.7	1.8	1.7	2.4	2.3	3.5	4.8	3.8	5.7	5.8	6.3
14 - 16	1.2	1.6	2.0	2.0	2.1	2.2	2.6	1.9	2.4	4.4	7.8	10.5	11.1	12.1	13.8
1 - 13	<u>0.5</u>	<u>0.5</u>	<u>0.0</u>	<u>0.3</u>	<u>0.7</u>	<u>0.2</u>	<u>0.5</u>	<u>0.5</u>	<u>0.6</u>	<u>0.7</u>	<u>3.4</u>	<u>4.9</u>	<u>5.2</u>	<u>6.1</u>	<u>8.5</u>
SCORE OF 20 OR BELOW	24.4	21.8	19.0	18.0	18.5	18.6	18.2	18.1	21.6	25.1	34.4	37.5	41.5	44.2	50.3
Composite Standard Score	1978	1979	1980	1981	1982	1983	1984	1985	1986	1987	1988	1989	1991	1991	
27 - 36	10.9	10.3	10.3	10.0	11.2	11.6	11.4	11.0	15.0	12.0	12.3	12.3	19.9	15.1	
25 & 26	11.7	12.5	9.8	11.0	10.7	11.4	10.5	11.9	14.8	13.6	13.2	12.8	15.0	14.9	
24	7.4	5.7	6.9	7.5	6.4	5.8	7.1	8.1	9.0	9.4	8.3	7.7	9.8	10.4	
22 & 23	13.7	15.5	15.4	15.0	15.7	16.8	16.8	18.9	18.4	20.0	20.6	20.2	17.6	21.4	
21	<u>7.8</u>	<u>7.3</u>	<u>6.9</u>	<u>7.8</u>	<u>7.5</u>	<u>8.0</u>	<u>8.4</u>	<u>9.8</u>	<u>8.5</u>	<u>9.5</u>	<u>8.9</u>	<u>8.4</u>	<u>13.8</u>	<u>11.8</u>	
SCORE OF 21 OR ABOVE	51.5	51.3	49.3	51.3	51.5	53.6	54.2	59.7	65.6	64.5	63.3	61.5	76.1	73.6	
20	6.8	7.0	8.4	7.3	7.4	7.2	8.9	8.7	7.3	7.7	8.3	8.7	6.7	9.6	
18 & 19	14.5	14.4	14.4	14.8	13.8	13.7	15.0	12.8	11.9	12.9	13.2	13.4	12.7	12.8	
17	6.0	6.8	7.1	6.2	7.1	5.8	6.5	5.4	4.3	3.9	4.6	5.3	3.1	2.4	
14 - 16	14.1	14.0	13.1	13.2	13.2	13.5	10.6	9.5	8.0	7.8	8.3	7.8	1.4	1.5	
1 - 13	<u>7.1</u>	<u>6.5</u>	<u>7.8</u>	<u>6.8</u>	<u>6.9</u>	<u>6.2</u>	<u>4.7</u>	<u>3.8</u>	<u>2.8</u>	<u>3.0</u>	<u>2.3</u>	<u>3.2</u>	<u>0.0</u>	<u>0.1</u>	
SCORE OF 20 OR BELOW	48.5	48.7	50.8	48.3	48.4	46.4	45.7	40.3	34.4	35.3	36.7	38.5	23.9	26.4	

University of Northern Iowa
Office of Admissions
September 1991

Note: Enhanced ACT beginning with 1990

**Comparison of ACT Composite Score
For Freshmen Students Entering Fall Term
In Selected Years Between 1960-1991**

	1960*	1969	1979	1982	1983	1984	1985	1986	1987	1988	1989	1990	1991
Mean Composite Score	22.0	24.0	20.6	20.6	20.8	21.0	21.3	22.1	21.8	21.8	21.6	23.1	22.8
Percent Students With Score Below 17	6.7	3.1	20.5	20.1	19.7	15.3	13.4	10.8	10.8	10.6	11.1	4.5	4.0
Percent Students With Score 21 and Above	63.7	81.8	51.3	51.5	53.6	54.2	59.8	65.6	65.6	63.3	61.5	76.1	73.6

* The first year that ACT was required of freshman entering UNI
Note: Enhanced ACT beginning with 1990

University of Northern Iowa
Office of Admissions
September 1991

PERCENTAGE DISTRIBUTION BY ACT STANDARD COMPOSITE SCORE AND HIGH SCHOOL RANK IN CLASS
FOR STUDENTS NEW FROM HIGH SCHOOL ENTERING FALL 1971 THROUGH FALL 1991
FOR WHOM BOTH ACT SCORE AND RANK AVAILABLE

	Fall 1971 N=1587	Fall 1972 N=1427	Fall 1973 N=1488	Fall 1974 N=1543	Fall 1975 N=1596	Fall 1976 N=1713	Fall 1977 N=1815	Fall 1978 N=1863	Fall 1979 N=1899
Top 10% Rank ACT Composite 27 & above	(197) 12.4	(143) 10.0	(125) 8.4	(142) 9.2	(139) 8.7	(140) 8.2	(100) 5.5	(117) 6.3	(123) 6.5
Top 30% Rank ACT Composite 24 & above	41.7	36.5	33.5	31.7	29.4	28.0	23.6	24.0	24.0
Top 50% Rank ACT Composite 21 & above	70.6	68.0	58.7	55.9	52.9	51.0	45.1	46.3	46.7
Top 50% Rank ACT Composite 20 & below	17.1	17.4	18.9	21.6	26.4	28.7	33.9	30.6	33.8
Lowest 50% Rank ACT Composite 21 & above	7.6	6.4	7.9	6.7	5.8	5.0	4.9	5.4	4.4
Lowest 50% Rank ACT Composite 20 & below	4.7	8.1	14.5	15.8	14.8	15.4	16.1	17.7	15.1

	Fall 1980 N=1892	Fall 1981 N=1978	Fall 1982 N=1846	Fall 1983 N=1769	Fall 1984 N=1702	Fall 1985 N=1923	Fall 1986 N=1876	Fall 1987 N=1802	Fall 1988 N=1874
Top 10% Rank ACT Composite 27 & above	(109) 5.8	(108) 5.4	(114) 6.2	(130) 7.3	(116) 6.8	(115) 6.0	(165) 8.8	(133) 7.6	(122) 6.5
Top 30% Rank ACT Composite 24 & above	21.8	23.2	23.1	24.1	23.7	25.0	31.7	29.3	26.5
Top 50% Rank ACT Composite 21 & above	45.1	46.7	46.1	47.9	48.6	53.1	60.8	61.9	57.4
Top 50% Rank ACT Composite 20 & below	33.6	30.9	30.0	31.4	32.8	28.1	29.1	32.0	32.1
Lowest 50% Rank ACT Composite 21 & above	3.9	4.9	5.5	5.5	6.0	6.6	4.8	2.9	5.9
Lowest 50% Rank ACT Composite 20 & below	17.5	17.4	18.3	15.2	12.6	12.2	5.3	3.2	4.6

	Fall 1989 N=1986	Fall 1990 N=2062	Fall 1991 N=1971	Fall 1992	Fall 1993	Fall 1994	Fall 1995	Fall 1996	Fall 1997
Top 10% Rank ACT Composite 27 & above	(148) 7.5	(213) 10.3	(174) 8.8						
Top 30% Rank ACT Composite 24 & above	27.0	35.6	33.1						
Top 50% Rank ACT Composite 21 & above	57.5	71.3	69.8						
Top 50% Rank ACT Composite 20 & below	34.1	20.7	23.4						
Lowest 50% Rank ACT Composite 21 & above	3.9	4.7	3.8						
Lowest 50% Rank ACT Composite 20 & below	4.4	3.2	3.0						

Note: Enhanced ACT beginning with 1990

University of Northern Iowa
Office of Admissions
September 1991

NUMBER OF NEW PART-TIME STUDENTS DIRECTLY FROM HIGH SCHOOL AS A PERCENT OF TOTAL
NEW STUDENTS ENTERING UNI DIRECTLY FROM HIGH SCHOOL FOR A FALL TERM

	1969	1970	1971	1972	1973	1974	1975	1976	1977	1978	1979	1980
Part-time	87	95	86	94	162	124	137	149	143	142	158	165
Total #	2077	1935	1645	1471	1662	1747	1866	1929	2156	1943	1976	2154
Percent	4.2	4.9	5.2	6.4	9.7	7.1	7.3	7.7	6.6	7.3	8.0	7.7

	1981	1982	1983	1984	1985	1986	1987	1988	1989	1990	1991
Part-time	161	218	258	379*	346*	186*	157*	151*	170*	137*	159*
Total #	1998	1968	1989	1925	2137	2019	1853	1996	2097	2163	2111
Percent	8.1	11.1	13.0	19.7	16.2	9.2	8.5	7.6	8.1	6.3	7.5

*Includes students enrolled in required non-credit developmental courses in English and/or mathematics who have a contact load equal to that of full-time students.

- Fall 1984 - 153 students
- Fall 1985 - 127 students
- Fall 1986 - 48 students
- Fall 1987 - 50 students
- Fall 1988 - 27 students
- Fall 1989 - 20 students
- Fall 1990 - 22 students
- Fall 1991 - 36 students

Total includes new unclassified students

University of Northern Iowa
Office of Admissions
September 1991

**ACT COMPOSITE STANDARD SCORE COMPARISON OF
ENTERING FRESHMEN FIRST SEMESTER
1983-84 TO 1991-92**

	1983-84 (#) (%)	1984-85 (#) (%)	1985-86 (#) (%)	1986-87 (#) (%)	1987-88 (#) (%)	1988-89 (#) (%)	1989-90 (#) (%)	1990-91 (#) (%)	1991-92 (#) (%)
ACT Composite Score									
36	0	0	0	0	0	0	0	0	0
35	0	0	0	0	0	0	0	1 0.05	0
34	0	0	0	0	0	2 0.11	0	3 0.14	0
33	2 0.11	0	3 0.15	4 0.21	0	0	0	3 0.14	6 0.31
32	5 0.28	3 0.17	0	4 0.21	1 0.06	5 0.28	3 0.15	15 0.71	9 0.46
31	17 0.94	5 0.29	11 0.57	14 0.73	18 1.01	11 0.61	3 0.15	25 1.18	21 1.08
30	26 1.43	19 1.11	10 0.51	29 1.51	29 1.63	19 1.06	19 0.94	30 1.42	39 2.01
29	28 1.54	35 2.04	30 1.54	65 3.38	32 1.80	40 2.23	41 2.03	85 4.02	50 2.58
28	60 3.31	59 3.44	63 3.24	70 3.64	72 4.05	62 3.46	80 3.96	105 4.97	76 3.92
27	71 3.91	75 4.37	96 4.94	101 5.25	61 3.43	85 4.74	103 5.10	148 7.00	93 4.79
26	106 5.84	98 5.71	99 5.10	131 6.81	123 6.93	107 5.96	124 6.14	138 6.53	127 6.54
25	104 5.73	85 4.95	130 6.69	151 7.85	118 6.64	125 6.97	130 6.44	176 8.33	163 8.40
24	107 5.90	122 7.11	158 8.13	172 8.94	168 9.46	157 8.75	157 7.77	204 9.65	202 10.41
23	143 7.88	138 8.04	198 10.19	165 8.58	170 9.57	179 9.98	212 10.50	181 8.56	190 9.79
22	155 8.54	154 8.97	171 8.80	187 9.72	187 10.53	194 10.81	196 9.70	191 9.04	225 11.59
21	141 7.77	144 8.37	191 9.83	163 8.47	167 9.40	164 9.14	173 8.56	289 13.67	228 11.75
20	133 7.33	150 8.74	169 8.70	141 7.33	137 7.71	149 8.31	175 8.67	143 6.76	186 9.58
19	136 7.49	140 8.15	148 7.62	135 7.02	120 6.76	119 6.63	142 7.03	172 8.14	145 7.47
18	116 6.39	121 7.05	102 5.25	101 5.25	109 6.14	111 6.19	129 6.39	100 4.73	103 5.31
17	105 5.79	96 5.59	107 5.51	82 4.26	68 3.83	81 4.52	108 5.35	71 3.36	47 2.42
16	106 5.84	81 4.72	90 4.63	59 3.07	57 3.21	64 3.57	80 3.96	21 0.99	16 0.82
15	85 4.68	68 3.91	58 2.99	58 3.01	49 2.76	48 2.68	48 2.38	6 0.28	9 0.46
14	57 3.14	41 2.37	34 1.75	38 1.98	35 1.97	31 1.73	31 1.53	6 0.28	4 0.21
13	32 1.76	34 1.95	33 1.70	20 1.04	22 1.24	17 0.95	28 1.39	0	1 0.05
12	31 1.71	22 1.24	20 1.03	17 0.88	12 0.68	9 0.50	15 0.74	1 0.05	0
11	32 1.76	13 0.77	10 0.51	7 0.36	9 0.51	6 0.33	9 0.45	0	1 0.05
10	9 0.50	10 0.59	9 0.46	4 0.21	4 0.23	8 0.45	7 0.35	0	0
9	3 0.17	1 0.06	2 0.10	2 0.10	3 0.17	1 0.06	5 0.25	0	0
8	2 0.11	0	0	2 0.10	3 0.17	0	2 0.10	0	0
7	3 0.17	2 0.12	0	2 0.10	0	0	0	0	0
6	0	1 0.06	2 0.10	0	0	0	0	0	0
5	0	0	0	0	0	0	0	0	0
4	0	0	0	0	0	0	0	0	0
3	0	0	0	0	0	0	0	0	0
2	0	0	0	0	0	0	0	0	0
1	0	0	0	0	0	0	0	0	0
Median	21.4	21.5	22.0	22.7	22.5	22.5	22.3	23.3	23.0
Mean	20.8	21.0	21.3	22.0	21.8	21.8	21.6	23.1	22.8
Number	1815	1717	1943	1924	1776	1794	2020	2114	1941

Note: Enhanced ACT scores beginning with 1990

University of Northern Iowa
Office of Admissions
September 1991

Distribution by Curriculum Enrolled Freshmen New From High School Fall 1991

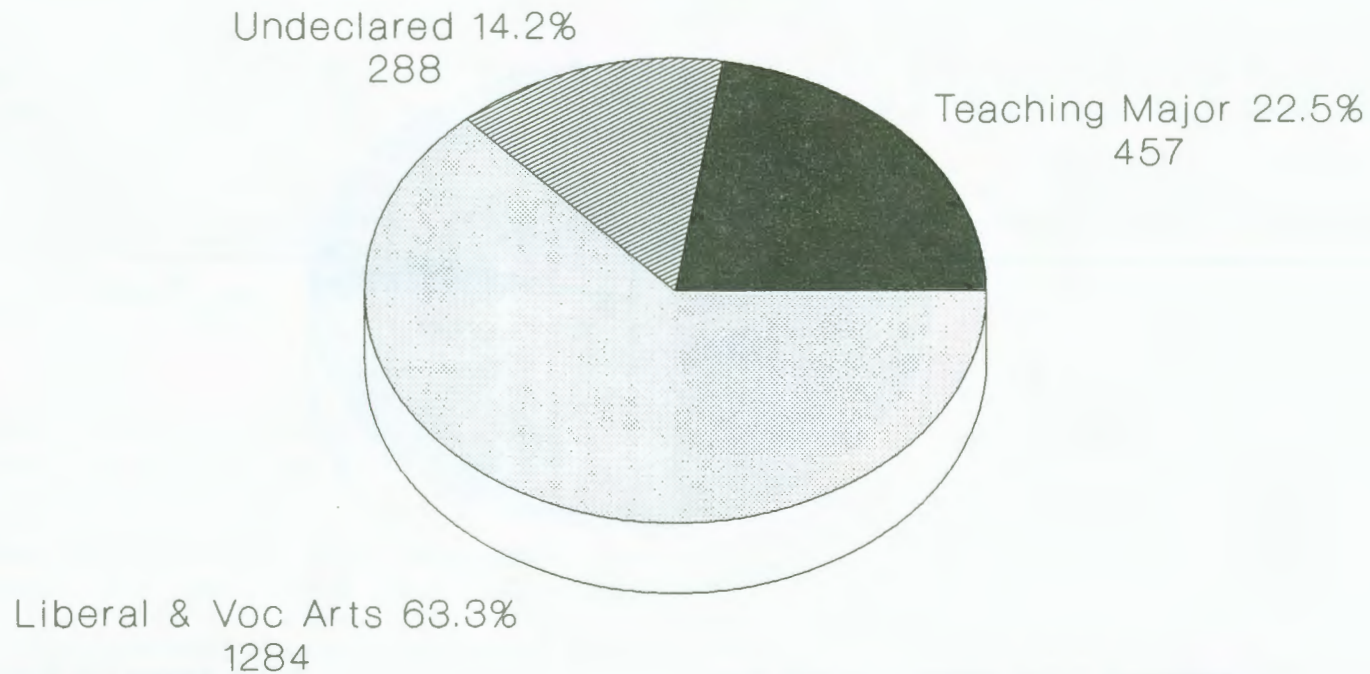
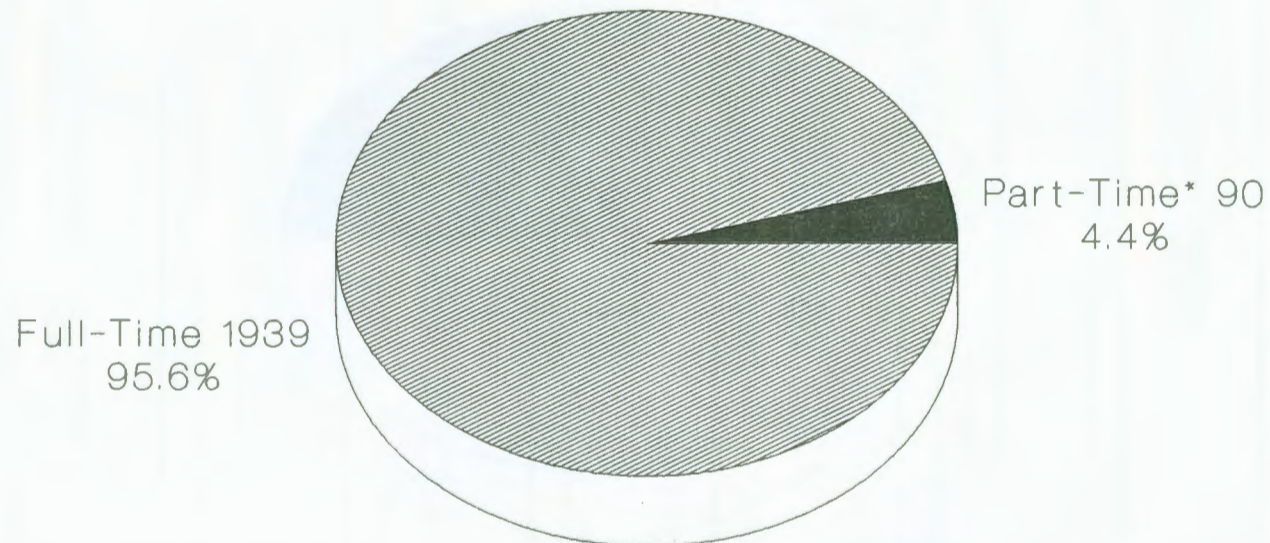

Table based on 2029

University of Northern Iowa
Office of Admissions
September 1991

Part-Time Students New From High School Percent of Total Enrolled Freshmen New from High School Fall 1991



*36 students (1.8%) have a course load less than 12 semester hours and are enrolled in non-credit developmental courses in English and/or mathematics which brings their total contact load to that of a full-time student.

Table based on 2029

University of Northern Iowa
Office of Admissions
September 1991

DISTRIBUTION BY CURRICULUM OF ENROLLED STUDENTS
NEW FROM HIGH SCHOOL FALL 1971 THROUGH FALL 1991

		1971	1972	1973	1974	1975	1976	1977	1978	1979	1980	1981	1982	1983	1984	1985	1986
Teaching Major	Number	860	721	678	650	734	674	724	651	540	595	475	402	421	426	511	466
	Percent	52.3	48.5	40.9	37.2	39.3	34.9	33.6	33.5	25.9	27.8	23.9	21.0	22.6	24.0	25.7	23.8
L.A. Major	Number	573	652	897	989	1031	1229	1429	1277	1548	1547	1456	1157	1094	1068	1242	1293
	Percent	34.9	43.9	54.1	56.7	55.3	63.7	66.3	65.7	74.1	72.2	73.3	60.5	58.8	60.2	62.3	66.2
No Indication	Number	210	113	83	106	101	26	3	15	0	0	55	353*	346*	281*	239*	195*
	Percent	12.8	7.6	5.0	6.1	5.4	1.4	0.1	0.8	0.0	0.0	2.8	18.5	18.6	15.8	12.0	10.0
		1987	1988	1989	1990	1991											
Teaching Major	Number	389	399	475	488	457											
	Percent	22.1	20.1	23.4	23.3	22.5											
L.A. Major	Number	1229	1337	1311	1364	1284											
	Percent	68.2	69.2	64.6	65.2	63.3											
No Indication	Number	174*	207*	242*	240*	288*											
	Percent	9.7	10.7	11.9	11.5	14.2											

* Undeclared, but may have indicated teaching or Liberal Arts.

University of Northern Iowa
Office of Admissions
September 1991

**2029 New Degree Students Entering UNI Directly From High School Fall 1991
By Major Interest as Indicated on Application for Admission**

COLLEGE OF BUSINESS	Teach	Liberal Arts	Total
Economics		3	3
Business Teaching	6		6
Business (Undeclared)		60	60
Management		146	146
Accounting		298	298
Marketing		69	69
Mgmt. Information Systems		12	12
Finance		52	52
TOTAL	6	640	646

COLLEGE OF EDUCATION	Teach	Liberal Arts	Total
Early Childhood	17		17
Elementary Ed	208		208
Special Ed	26		26
Health Ed	5		5
Physical Ed	13		13
Middle School	1		1
Safety Ed	1		1
TOTAL	271		271

COLLEGE OF HUMANITIES & FINE ARTS	Teach	Liberal Arts	Total
Communication/Theatre Arts	8	10	18
Theatre		10	10
Radio/TV		21	21
Public Relations		38	38
Language Pathology	1	16	17
Music	30	12	42
Performance		9	9
Music Theatre	3	5	8
Art	2	19	21
Art (BFA)	2	6	8
English	29	11	40
Philosophy		1	1
French	1	4	5
German		5	5
Spanish	9	6	15
TOTAL	85	173	258

COLLEGE OF SOCIAL & BEHAVIORAL SCIENCE	Total	Liberal Arts	Total
Home Economics		9	9
Home Econ in Business		7	7
Psychology	10	81	91
Social Work		29	29
Social Science	6		6
Russian/Soviet Area Studies		1	1
Political Science	3	15	18
History	23	9	32
Geography		1	1
Sociology	2	5	7
Criminology		35	35
Anthropology		1	1
TOTAL	44	193	237

COLLEGE OF NATURAL SCIENCE	Teach	Liberal Arts	Total
Graphic Comm		5	5
Industrial Tech	4	17	21
Mathematics	22	21	43
Computer Science		27	27
Computer Info Syst		6	6
Science	1	9	10
Science: Med Tech		3	3
Science: Phy Therapy		21	21
Science: Envir Planning		1	1
All Sciences	3		3
Biology	9	45	54
Biotechnology		1	1
Chemistry	7	10	17
Earth Science		2	2
Geology		3	3
Physics	3	3	6
TOTAL	49	174	223

MISCELLANEOUS	Teach	Liberal Arts	Total
Individual, General & Liberal		8	8
Pre-Professional		74	74
Joint Program Majors		24	24
Undecided	34	254	*288
TOTAL	34	360	394

GRAND TOTAL	*288	489	1540	2029
--------------------	-------------	------------	-------------	-------------

**Pre-Professional Prospective Major Areas as Indicated
On Application For Admission by New Enrolled Students
Entering Directly From High School Fall 1991**

Major Areas	Number
Denistry	3
Engineering	9
Hospital & Health Administration	0
Law	19
Medicine	23
Nursing	12
Optometry	4
Pharmacy	1
Veterinary Medicine	3
Joint Programs Allen/HIT	24
Total Pre-Professional	98

University of Northern Iowa
Office of Admissions
September 1991

tables\t.4

**Section II: New Students Entering UNI
Fall Semester 1991**

**Part B: Transfers From Other
Colleges and Universities**

New Transfer Degree Students Entering UNI Fall 1991

*1095

Total two-and four-year college transfers

751	68.6%	Iowa two-year colleges
230	21.0%	Iowa four-year colleges
114	10.4%	Out-of-state two- and four-year colleges

751

Total Iowa two-year college transfers (public and private)

526	70.0%	Public with 30 or more transfers North Iowa Area Community College (170), Kirkwood Community College (135), Iowa Central Community College - Ft. Dodge (62), Des Moines Area Community College - Ankeny (48), Ellsworth Community College (41), Marshalltown Community College (38), Indian Hills Community College - Ottumwa (32)
187	24.9	Public with fewer than 30 transfers
38	5.1%	Private Waldorf (38)

230

Total Iowa four-year colleges (public and private)

86	37.4%	Iowa State University (48), University of Iowa (38)
102	44.3%	Private with 6 or more transfers Wartburg (20), Loras (11), Buena Vista (9), Central (8), Coe (8), Mt. Mercy (8), Drake (7), Upper Iowa (7), Cornell (6), Grand View (6), Luther (6), Univ. of Dubuque (6)
42	18.3%	Private with fewer than 6 transfers

114

Total out-of-state two- and four-year colleges

27	23.7%	Out-of-state four-year colleges
87	76.3%	Out-of-state two-year colleges

* These statistics do not include unclassified students or students entering directly from high school who have attended college before registering at UNI.

NEW TWO-YEAR COLLEGE TRANSFERS
UNIVERSITY OF NORTHERN IOWA

Page 1 of 2

	Fall 1976	Fall 1977	Fall 1978	Fall 1979	Fall 1980	Fall 1981	Fall 1982	Fall 1983	Fall 1984	Fall 1985	Fall 1986	Fall 1987	Fall 1988	Fall 1989	Fall 1990	Fall 1991
<u>Area I</u>																
NE Iowa Comm Coll Tech School, Calmar	5	0	6	5	5	6	3	1	2	4	4	5	1	3	6	9
NE Iowa Comm Coll Tech School, Dubuque	1	2	1	1	1	3	0	2	0	1	0	1	4	1	2	8
<u>Area II</u>																
North Iowa Area Comm Coll, Mason City	69	83	75	61	47	75	57	76	80	80	124	95	120	134	145	170
<u>Area III</u>																
Iowa Lakes Comm Coll Estherville	18	12	11	6	4	8	8	8	19	21	11	11	19	12	25	29
Iowa Lakes Comm Coll Emetsburg	5	3	2	5	8	3	2	0	3	6	5	7	2	5	6	6
<u>Area IV</u>																
NW Iowa Tech Coll Sheldon	1	0	2	1	2	0	0	0	2	0	0	1	0	1	0	2
<u>Area V</u>																
Iowa Central Comm Coll Fort Dodge	51	26	43	36	32	36	57	37	70	41	34	35	32	62	29	62
Iowa Central Comm Coll Eagle Grove	10	3	8	7	3	1	0	0	2	0	0	1	0	3	0	0
Iowa Central Comm Coll Webster City	15	10	23	6	6	8	22	12	9	8	2	5	12	8	9	13
<u>Area VI</u>																
Marshalltown Comm Coll Marshalltown	25	30	34	34	35	16	36	37	30	27	29	37	30	37	46	38
Ellsworth Comm Coll Iowa Falls	60	53	36	47	49	32	47	42	44	42	51	50	36	43	57	41
<u>Area VII</u>																
Hawkeye Institute of Technology, Waterloo	25	56	39	39	65	45	28	38	41	30	43	25	31	24	29	21
<u>Area IX</u>																
Eastern Iowa Comm Coll Clinton	13	11	11	6	9	12	8	6	9	5	10	10	4	9	11	14
Eastern Iowa Comm Coll Muscatine	10	15	10	9	17	6	4	9	4	12	11	4	8	9	15	21
Scott Comm Coll Bettendorf	0	2	3	0	3	7	4	7	8	7	11	13	14	24	23	19
<u>Area X</u>																
Kirkwood Comm Coll Cedar Rapids	40	39	29	26	43	47	44	33	61	84	75	49	75	129	126	135

	Fall 1976	Fall 1977	Fall 1978	Fall 1979	Fall 1980	Fall 1981	Fall 1982	Fall 1983	Fall 1984	Fall 1985	Fall 1986	Fall 1987	Fall 1988	Fall 1989	Fall 1990	Fall 1991
Area XI																
Des Moines Area Comm College, Ankeny	30	43	40	33	39	35	28	31	34	38	27	36	49	31	65	48
Des Moines Area Comm College, Boone	9	16	6	11	17	10	9	10	5	10	8	6	9	7	5	3
Area XII																
Western Iowa Comm Coll Sioux City	0	0	1	1	1	0	2	0	2	1	1	1	1	1	1	2
Area XIII																
Iowa Western Comm Coll, Council Bluffs	5	6	10	9	12	11	5	9	6	7	8	0	5	4	7	5
Iowa Western Comm Coll, Clarinda	4	8	3	2	5	2	2	3	3	1	0	2	1	0	1	5
Area XIV																
Southwestern Comm Coll, Creston	20	8	8	1	1	5	3	6	5	7	6	4	4	7	7	11
Area XV																
Indian Hills Comm Coll, Centerville	1	3	4	0	1	3	1	6	4	2	0	1	8	6	4	9
Indian Hills Comm Coll, Ottumwa	2	0	1	0	6	11	6	16	16	14	23	16	15	20	26	32
Area XVI																
Southeastern Comm Coll, West Burlington	9	12	6	6	8	12	13	2	13	1	2	1	8	9	4	7
Southeastern Comm Coll, Keokuk	5	2	1	1	2	8	0	4	0	2	6	2	4	1	4	3
Private Two-Year Colleges																
American Institute of Business, Des Moines														1	1	0
* Ottumwa Heights Coll Ottumwa	10	14	6	6	2							1		1	0	0
**Palmer Junior Coll Davenport	3	2	0	3	1											
Waldorf Coll Forest City	28	13	26	17	19	16	11	20	24	33	24	32	24	25	45	38
***Sioux Empire Hawarden	0	2	1	0	0	1	1	0	0	2						
Other Colleges/ Nursing Schools																
														1	0	0

* Merged with Indian Hills Community College, Ottumwa

** Merged with Scott Community College *** Discontinued colleges

These statistics do not include unclassified students or students entering directly from high school who have attended college before registering at UNI.

NUMBER OF NEW PART-TIME TRANSFER STUDENTS AS PERCENT OF TOTAL
NEW TRANSFER STUDENTS ENTERING UNI FALL TERM

	1969	1970	1971	1972	1973	1974	1975	1976	1977	1978	1979	1980
Part-time	38	44	53	53	111	98	127	127	187	155	183	152
Total	795	661	838	782	780	785	822	944	913	984	911	861
Percent	4.8	6.7	6.3	6.8	14.2	12.5	15.5	13.5	20.5	15.8	20.1	17.7

	1981	1982	1983	1984	1985	1986	1987	1988	1989	1990	1991
Part-time	166	93	98	107	98*	106*	93*	98*	117*	138*	136*
Total	832	828	751	851	811	829	717	825	969	1098	1095
Percent	20.0	11.2	13.0	12.6	12.0	12.8	12.9	11.9	12.1	12.6	12.4

* Includes students enrolled in required non-credit developmental courses in English and/or mathematics who have a contact load equal to that of full-time students.

- 1985 - 7 students
- 1986 - 15 students
- 1987 - 8 students
- 1988 - 7 students
- 1989 - 5 students
- 1990 - 14 students
- 1991 - 11 students

University of Northern Iowa
Office of Admissions
September 1991

**Section II: New Students Entering UNI
Fall Semester 1991**

Part C: New Graduate Students

NEW GRADUATE STUDENTS FALL 1991 BY MAJOR AREA

MAJOR	CODE	Enrolled			Not Enrolled			Total		
		M	W	T	M	W	T	M	W	T
Non-degree	090	30	50	80	19	12	31	49	62	111
Pre-MBA	15Z	1		1				1		1
Business Adm.	157	9	7	16	27	9	36	36	16	52
Education (EdD)	20X				1		1	1		1
Educ (Counseling)	200				1		1	1		1
Education (C&I)	201	2	4	6	3	4	7	5	8	13
Education (Adm)	202	1	1	2	1	1	2	2	2	4
Early Childhood Ed	210					8	8		8	8
Elem Education	212		4	4		5	5		9	9
Educ of Gifted	215		1	1		1	1		2	2
Elem Reading/Lang	217					4	4		4	4
Middle Schl/Jr Hi	220		1	1		6	6		7	7
Reading Education	230					2	2		2	2
Special Education	240	2	12	14	6	4	10	8	16	24
Spec Ed-Adm	245				1	1	2	1	1	2
Adv St Cert/Ed Adm	26C		1	1	1		1	1	1	2
Adm&Supv-Elem Prin	262	1	2	3	2	2	4	3	4	7
Adm&Supv-Sec Princ	263	3		3	4	1	5	7	1	8
Comm & Train Tech	27A		3	3					3	3
Educational Media	275					1	1		1	1
Comp Apps in Ed	276	2		2		1	1	2	1	3
Counseling	280		4	4		7	7		11	11
School Counseling	285	1	6	7		4	4	1	10	11
Coll/Univ Stud Svcs	286	1	6	7	2	4	6	3	10	13
Educ Psychology	290	1		1		4	4	1	4	5
Educ Psy-School Psy	293	1	1	2	4	5	9	5	6	11
Educ Psy-Teaching	297	1	1	2				1	1	2
Ind Tech Ed	329				2		2	2		2
Industrial Arts	330				1		1	1		1
Doctor of Ind Tech	332	2		2	7		7	9		9
Technology	349	3		3	4		4	7		7
Library Science	350		3	3		3	3		6	6
Psychology	400	1	4	5	4	13	17	5	17	22
Health Education	411	2	6	8	3	4	7	5	10	15
Phy Ed:Card Rehab	42C				1	3	4	1	3	4
Phy Ed: Sci Bas PE	42S				3	1	4	3	1	4
Phy Ed:Teach/Coach	42T	1	1	2	6	2	8	7	3	10
Physical Education	420	2		2	14	1	15	16	1	17
Leis Svc:Yth AgAd	448	3	4	7	2	3	5	5	7	12
Comm & Thte Arts	500	7	4	11		10	10	7	14	21
Speech-Lang Path	510		5	5	3	17	20	3	22	25
Audiology	515		2	2		2	2		4	4
Music Education	521				2		2	2		2
Theory Composition	522				2	2	4	2	2	4
Performance	524	1	7	8	3	6	9	4	13	17
Art	600	1	5	6	3	4	7	4	9	13
Eng Lang & Lit	619	1		1				1		1
English	620	2	6	8	5	3	8	7	9	16

MAJOR	CODE	M	Enrolled		M	Not Enrolled		M	Total	
			W	T		W	T		W	T
Tchg Eng/Spk Other	629	4	7	11	9	12	21	13	19	32
Phil. & Religion	645	1		1				1		1
TESOL/French	692		1	1					1	1
TESOL/Spanish	698		1	1		2	2		3	3
French	720		5	5					5	5
German	740		3	3					3	3
Spanish	780		2	2	2	3	5	2	5	7
Mathematics	800	2	1	3	2	4	6	4	5	9
Math-El&Mid Schls	804		1	1					1	1
Computer Science Ed	812					2	2		2	2
Science	820	1		1				1		1
Science Educ	821		2	2	2	3	5	2	5	7
Science Ed/El Schls	826					1	1		1	1
Biology	845	3	1	4	3	1	4	6	2	8
Chemistry	865				5	2	7	5	2	7
Physics Educ	887				1		1	1		1
Political Science	940	1	2	3	4	1	5	5	3	8
Public Policy	941	6	3	9	4	1	5	10	4	14
History	960	4	1	5	4	1	5	8	2	10
Geography	970	1		1	3		3	4		4
Sociology	980	2		2	4	7	11	6	7	13
TOTALS		107	181	288	180	200	380	287	381	668

Office of the Registrar
October 1991

**IOWA
NEW GRADUATE STUDENTS FALL 1991
BY BACHELORS DEGREE COLLEGE**

College	Men	Women	Total
Iowa State University	2	6	8
University of Northern Iowa	36	82	118
University of Iowa	5	13	18
Briar Cliff College		1	1
Buena Vista College	4	4	8
Central College	1		1
Coe College	2	2	4
Drake University		2	2
Graceland College		1	1
Grand View College		1	1
Iowa Wesleyan College	1		1
Loras College	1		1
Luther College	2	3	5
Marycrest University	1	1	2
Mt. Mercy College		2	2
St. Ambrose College	1		1
University of Dubuque		2	2
Upper Iowa University	3	2	5
Wartburg College	6	4	10
Westmar College		1	1
Iowa Totals	65	127	192

Office of the Registrar
October 1991

NON-IOWA
NEW GRADUATE STUDENTS FALL 1991
BY BACHELORS DEGREE COLLEGE

College	Men	Women	Total
Azusa Pacific University		1	1
California Totals		1	1
<hr/>			
Loretta Heights College		1	1
Colorado Totals		1	1
<hr/>			
University of Southern Florida		1	1
Florida Intl. University	1		1
Florida Totals	1	1	2
<hr/>			
Western Illinois University		1	1
Moody Bible Institute		1	1
Illinois State	1		1
Northern Illinois University	1		1
Mundelein College		1	1
Loyola University of Chicago	1	1	2
Illinois College		1	1
Illinois Totals	3	5	8
<hr/>			
Purdue University		1	1
Indiana Univ.-Bloomington	1		1
DePauw University		1	1
Marian College		1	1
Indiana Totals	1	3	4
<hr/>			
Ottawa University	1		1
Kansas Totals	1		1
<hr/>			
Murray State University	1		1
Kentucky Totals	1		1
<hr/>			
Southern Univ-New Orleans	4	1	5
Loyola University		1	1
Louisiana Totals	4	2	6
<hr/>			
Western Michigan University		1	1
Michigan Totals		1	1
<hr/>			
Mankato State University	1	1	2
Univ of Minnesota-Duluth	1		1
Winona State University	1	1	2
College of St. Catherine		1	1
College of St. Teresa		1	1
Gustavus Adolphus College		1	1
Macalester College		1	1
Minnesota Totals	3	6	9

College	Men	Women	Total
Univ of Missouri-Columbia		1	1
NE Missouri State University	1	1	2
Lincoln University		1	1
Missouri Baptist	1		1
Missouri Totals	2	3	5
<hr/>			
University of Montana		1	1
Montana Totals		1	1
<hr/>			
NC AG/Tech State Univ.	1		1
North Carolina Totals	1		1
<hr/>			
Minot State University		1	1
University of North Dakota		1	1
North Dakota Totals		2	2
<hr/>			
University of Nebraska-Lincoln	1		1
Dana College	1		1
Nebraska Wesleyan University	1		1
Nebraska Totals	3		3
<hr/>			
Plymouth State College		1	1
New Hampshire Totals		1	1
<hr/>			
Fairleigh Dickinson Univ.	1		1
New Jersey Totals	1		1
<hr/>			
University of Rochester		1	1
PACE University	1	1	2
New York Totals	1	2	3
<hr/>			
Kent State		1	1
Baldwin-Wallace College	1		1
Art Academy of Cincinnati	1		1
Miami Univ.-Oxford	1		1
Ohio Totals	3	1	4
<hr/>			
Oklahoma State University	1		1
Oral Roberts University		1	1
Oklahoma Totals	1	1	2
<hr/>			
Delaware Vall Coll-Sc-Agr	1		1
Pennsylvania Totals	1		1
<hr/>			
University of South Dakota	2		2
Mount Marty College	1		1
South Dakota Totals	3		3

College	Men	Women	Total
LaMar University		1	1
SW Texas State University		1	1
Texas Totals		2	2
<hr/>			
Old Dominion University		1	1
Virginia Totals		1	1
<hr/>			
University of WI-Stout		2	2
University of WI-LaCrosse		1	1
University of WI-Stevens Pt.	1		1
University of WI-Plattville	1		1
Marquette University		1	1
Wisconsin Totals	2	4	6

Office of the Registrar
October 1991

ENROLLED NEW GRADUATE STUDENTS

Distribution by Iowa Counties



NEW GRADUATE STUDENTS
Enrollment by State or Country of Origin

	MEN	WOMEN	TOTAL
AZ ARIZONA	1		1
CA CALIFORNIA		1	1
CO COLORADO		1	1
FL FLORIDA	3		3
IA IOWA	72	149	221
IL ILLINOIS	2		2
IN INDIANA	1	1	2
KS KANSAS	1		1
LA LOUISIANA	4	2	6
MN MINNESOTA	4	3	7
NE NEBRASKA	1		1
NH NEW HAMPSHIRE		1	1
NJ NEW JERSEY	1		1
NY NEW YORK		1	1
OH OHIO	1		1
OK OKLAHOMA	1		1
PA PENNSYLVANIA	1		1
SD SOUTH DAKOTA	1		1
TX TEXAS		1	1
WA WASHINGTON	1		1
WI WISCONSIN		3	3
TOTALS	95	163	258
<hr style="border-top: 1px dashed black;"/>			
BW BRITISH WEST INDIES	1		1
CH PEOPLES REP of CHINA	2		2
CS COSTA RICA		1	1
DO DOMINICA		1	1
GR GREECE	1		1
GT GUATEMALA	1		1
GW GERMANY (WEST)	1	5	6
HK HONG KONG		1	1
JA JAPAN	1	3	4
KS KOREA (SOUTH)	1		1
MY MALAYSIA	1	1	2
RP PHILIPPINES		1	1
SF SOUTH AFRICA		2	2
TW REP OF CHINA (Taiwan)	1	2	3
UR SOVIET UNION	2	1	3
TOTALS	12	18	30
GRAND TOTAL	107	181	288

Office of the Registrar
October 1991

Section III: Miscellaneous

COMPARISON OF NEW UNDERGRADUATE STUDENT
GROSS APPLICATIONS FOR FALL SEMESTER
TO ADMISSION AND ENROLLMENT

	1968		1975		1980		1982		1983		1984		1985	
	<u>Number</u>	<u>Percent</u>	<u>Number</u>	<u>Percent</u>	<u>Number</u>	<u>Percent</u>	<u>Number</u>	<u>Percent</u>	<u>Number</u>	<u>Percent</u>	<u>Number</u>	<u>Percent</u>	<u>Number</u>	<u>Percent</u>
Gross Applications	3992		3563		4648		4692		4711		5027		5283	
Cleared for Admission							3653	77.9%	3492	74.1%	3492	69.5%	3969	75.1%
Denied*	402	10.1%	87	2.4%	190	4.1%	252	5.4%	283	6.0%	383	7.6%	434	8.2%
Cancelled/No Show	792	19.8%	603	16.9%	1443	31.0%	1648	35.1%	1688	35.8%	1865	37.1%	1901	37.1%
Enrolled	2798	70.1%	2873	80.6%	3015	64.9%	2790	59.5%	2740	58.2%	2776	55.2%	2948	55.8%
Enrolled as Percent of Admitted							76.4%		78.5%		79.5%		74.3%	
	1986		1987		1988		1989		1990		1991			
	<u>Number</u>	<u>Percent</u>	<u>Number</u>	<u>Percent</u>	<u>Number</u>	<u>Percent</u>	<u>Number</u>	<u>Percent</u>	<u>Number</u>	<u>Percent</u>	<u>Number</u>	<u>Percent</u>		
Gross Applications	5480		5330		5219		5783		6159		6216			
Cleared for Admission	4016	73.2%	4344	81.5%	4339	83.1%	4751	82.2%	4993	81.1%	4993	80.3%		
Denied*	655	12.0%	562	10.5%	524	10.0%	608	10.5%	662	10.7%	781	12.6%		
Cancelled/No Show	1977	36.1%	2198	41.2%	1867	35.8%	2109	36.5%	2236	36.3%	2229	35.9%		
Enrolled	2848	53.9%	2570	48.2%	2821	54.1%	3066	53.0%	3261	52.9%	3206	51.6%		
Enrolled as Percent of Admitted		70.9%		59.2%		64.1%		64.5%		65.3%		64.2%		

* only includes those receiving official notice of denial

University of Northern Iowa
Office of Admissions
September 1991

New Freshmen

Comparison of Applications to Enrolled Fall Terms 1982-91

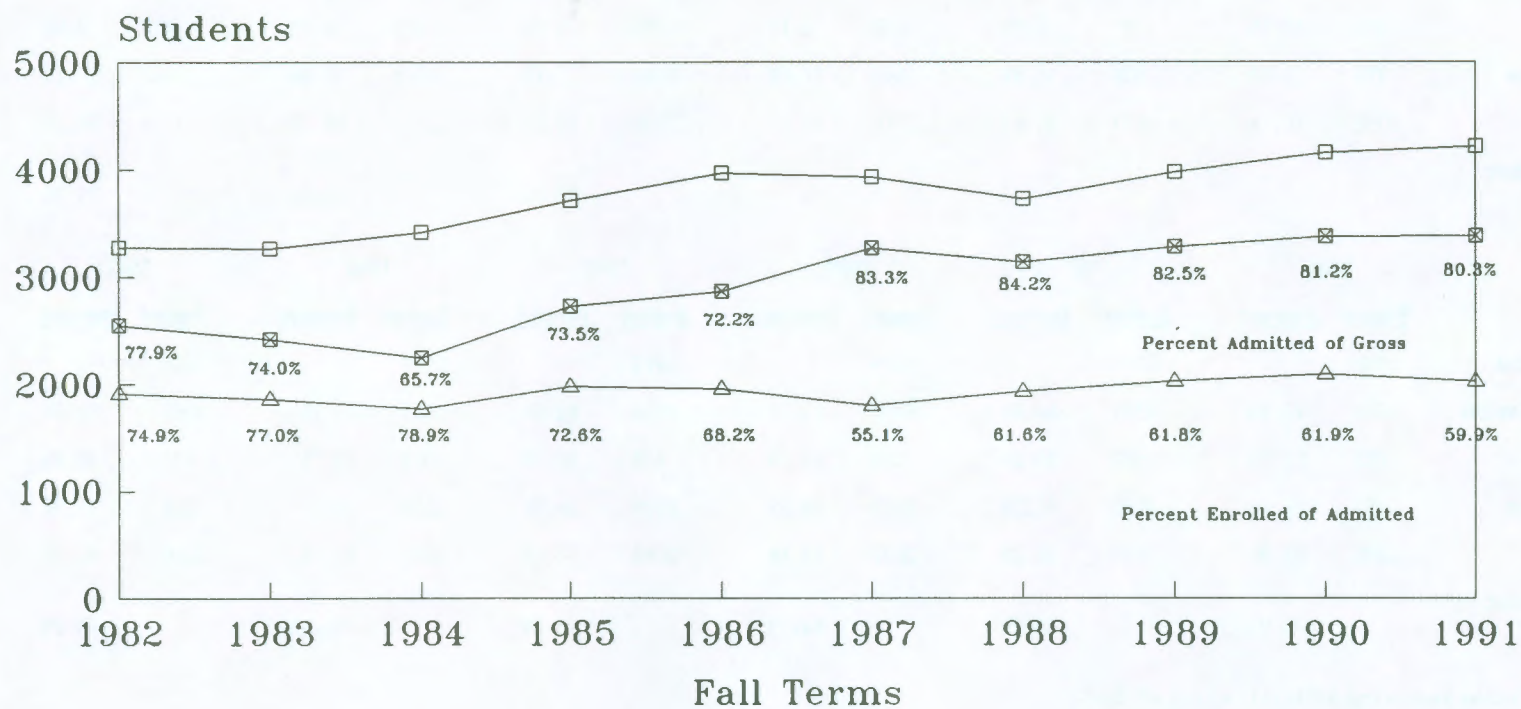

Gross Applications
 Admitted Students
 Enrolled Students

University of Northern Iowa
 Office of Admissions
 September 1991

New Transfers

Comparison of Applications to Enrolled Fall Terms 1982-91

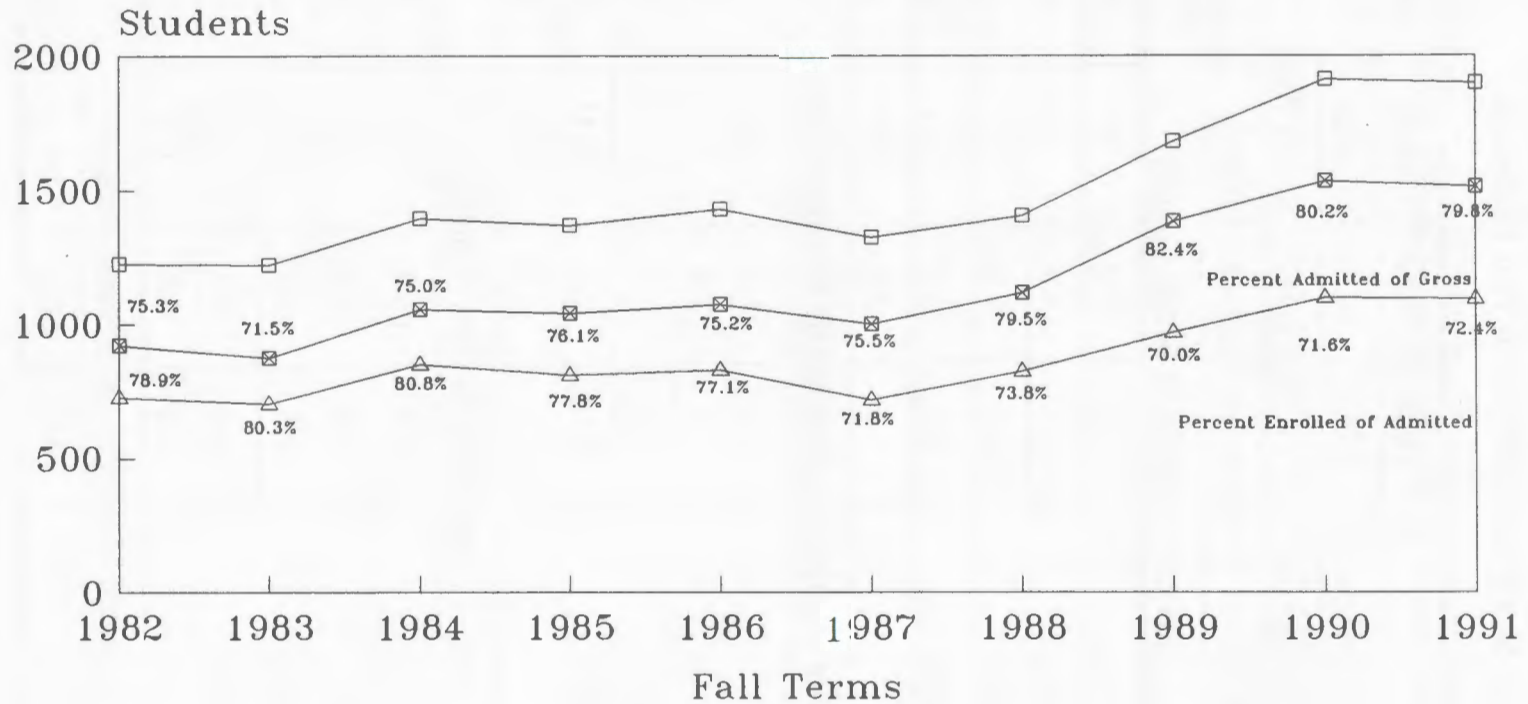

—□— Gross Applications
—⊠— Admitted Students
—△— Enrolled Students

University of Northern Iowa
 Office of Admissions
 September 1991

Fall Terms
 Completion of High School Core Requirements
 by Newly Enrolled Current Year Graduates

	1988	1989	1990	1991
Current Year Graduates*	1722	1813	1912	1908
Percent Meeting Core by High School Courses Alone				
	67.2	74.3	81.5	88.5
Percent Deficient in Actual Courses				
English	17.5	13.0	9.5	5.8
Mathematics	5.7	4.2	2.6	1.8
Social Studies	13.2	9.9	7.6	4.2
Natural Science	0.8	0.9	0.4	0.2
Electives	1.5	0.8	0.7	0.5
Percent Meeting Requirement by Alternative Means				
English	2.7	1.1	2.7	1.3
Mathematics	0.8	0.3	0.5	0.4
Social Studies	3.6	2.4	2.7	1.8
Natural Science	0.05	0.2	0.1	0.1
Electives	0.1	0.06	0.0	0.0
Percent Enrolled with Core Deficiencies				
English	14.8	11.9	6.8	4.5
Mathematics	4.9	4.0	2.1	1.4
Social Studies	9.6	7.5	5.0	2.4
Natural Science	0.8	0.8	0.3	0.1
Electives	1.4	0.8	0.7	0.5
Percent Meeting Core in Some Manner				
	74.2	78.3	87.1	92.0

* Foreign students and students admitted on basis of GED not included

University of Northern Iowa
 Office of Admissions
 October 1991

Fall Terms

**New Freshmen Current Year Graduates Who Met Foreign Language
Graduation Requirement by their High School Coursework**

	Current Year Graduates*	Two or More Years Single Foreign Language		Three or More Years Single Foreign Language	
		Number	Percent	Number	Percent
1988**	1722	1025	58.9%	436	25.3%
1989	1813	1304	71.4%	603	33.3%
1990	1912	1600	83.7%	742	38.8%
1991	1914	1805	94.3%	912	47.6%

* Foreign students and students admitted on basis of GED not included

** Year preceding implementation of the requirement

New Undergraduate Students for Fall 1965 through 1991

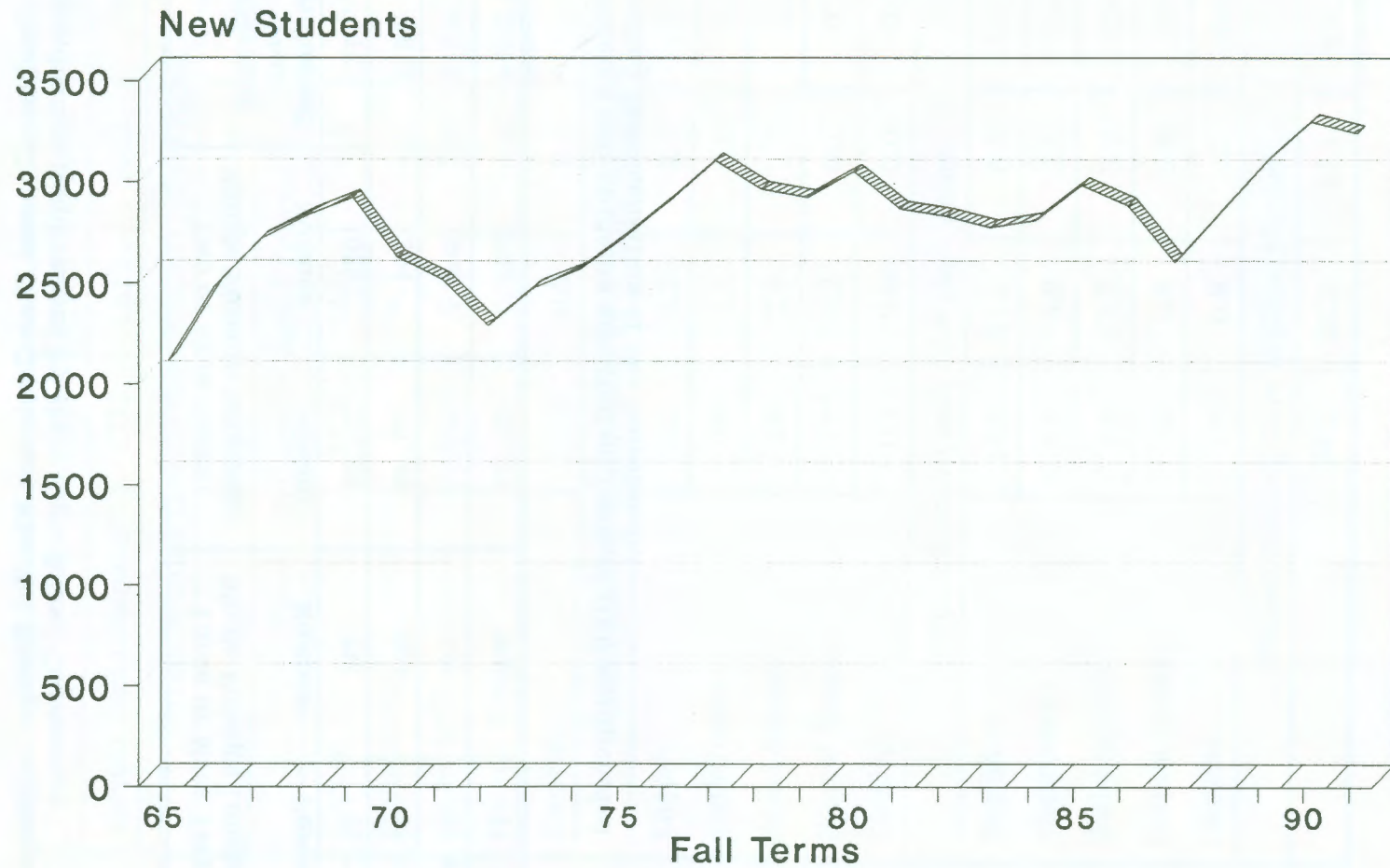

University of Northern Iowa
Office of Admissions
September 1991

New Undergraduate Students by Year 1965-66 Through 1990-91

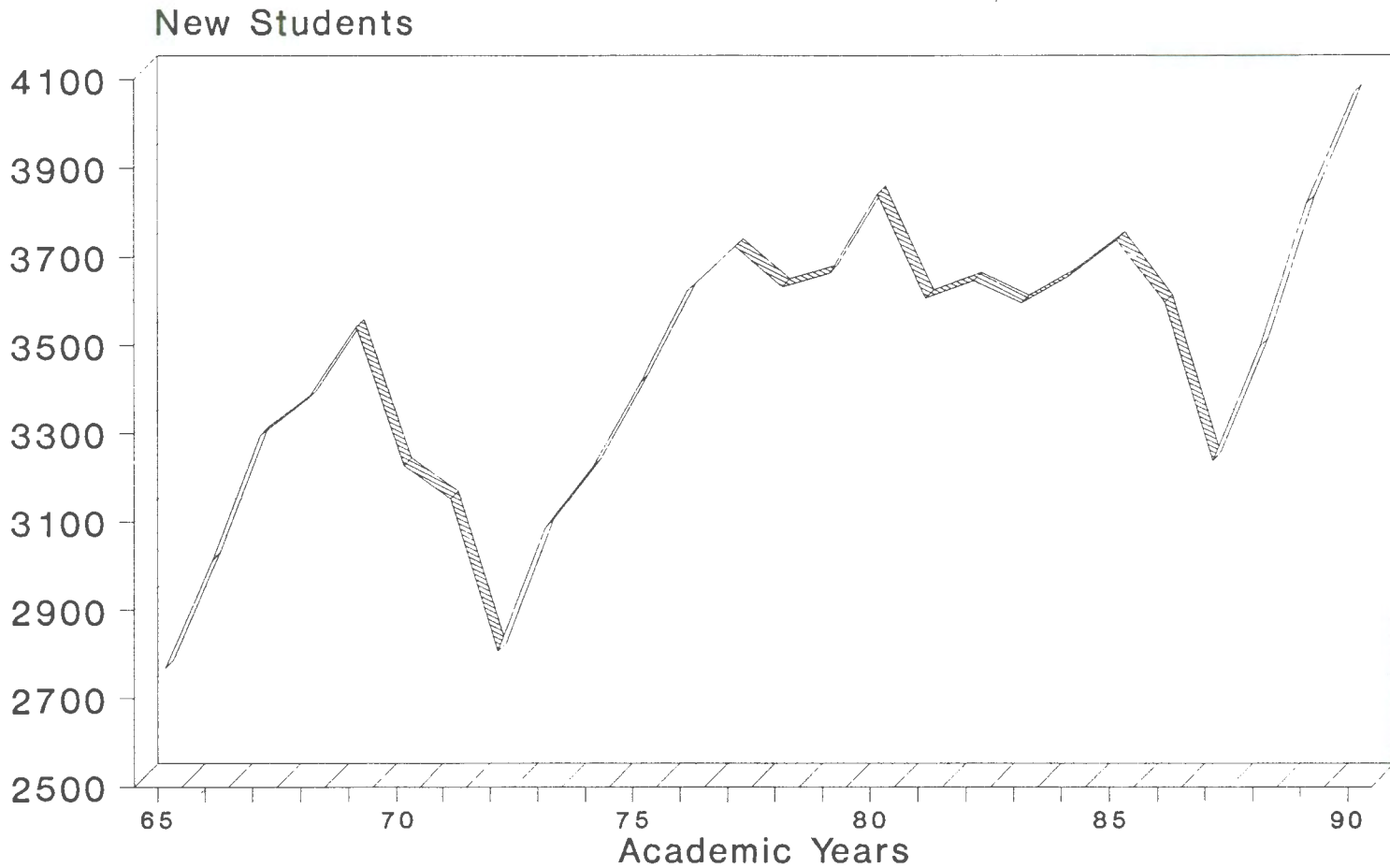

Academic Year represented by year of Fall Term

University of Northern Iowa
Office of Admissions
September 1991

NEW UNDERGRADUATE STUDENTS BY TERM AND YEAR

Year	<u>1965-1966</u>	<u>1966-1967</u>	<u>1967-1968</u>	<u>1968-1969</u>	<u>1969-1970</u>	<u>1970-1971</u>	<u>1971-1972</u>	<u>1972-1973</u>
Summer	1965	1966	1967	1968	1969	1970	1971	1972
High School	249	184	165	142	156	153	131	93
Transfer	<u>178</u>	<u>165</u>	<u>173</u>	<u>194</u>	<u>217</u>	<u>163</u>	<u>171</u>	<u>133</u>
	427	349	338	336	373	316	302	226
Fall	1965	1966	1967	1968	1969	1970	1971	1972
High School	1733	1885	1963	2074	2081	1918	1638	1471
Transfer	<u>347</u>	<u>559</u>	<u>719</u>	<u>724</u>	<u>805</u>	<u>673</u>	<u>844</u>	<u>782</u>
	2080	2444	2682	2798	2886	2591	2482	2253
Spring	1966	1967	1968	1969	1970	1971	1972	1973
High School	88	65	73	67	105	97	117	104
Transfer	<u>156</u>	<u>138</u>	<u>186</u>	<u>161</u>	<u>160</u>	<u>206</u>	<u>233</u>	<u>206</u>
	244	203	259	228	265	303	350	310
Year Total								
High School	2070=75%	2134=71%	2201=67%	2283=68%	2342=66%	2168=68%	1886=60%	1668=60%
Transfer	<u>681=25%</u>	<u>862=29%</u>	<u>1078=33%</u>	<u>1079=32%</u>	<u>1182=34%</u>	<u>1042=32%</u>	<u>1248=40%</u>	<u>1121=40%</u>
	2751	2996	3279	3362	3524	3210	3134	2789

Year	<u>1973-1974</u>	<u>1974-1975</u>	<u>1975-1976</u>	<u>1976-1977</u>	<u>1977-1978</u>	<u>1978-1979</u>	<u>1979-1980</u>	<u>1980-1981</u>
Summer	1973	1974	1975	1976	1977	1978	1979	1980
High School	68	61	75	79	67	57	70	80
Transfer	<u>130</u>	<u>118</u>	<u>142</u>	<u>161</u>	<u>151</u>	<u>147</u>	<u>155</u>	<u>177</u>
	198	179	217	240	218	204	225	257
Fall	1973	1974	1975	1976	1977	1978	1979	1980
High School	1662	1747	1866	1929	2156	1943	1976	2154
Transfer	<u>780</u>	<u>785</u>	<u>829</u>	<u>944</u>	<u>913</u>	<u>984</u>	<u>911</u>	<u>861</u>
	2442	2532	2695	2873	3069	2927	2887	3015
Spring	1974	1975	1976	1977	1978	1979	1980	1981
High School	177	225	203	178	147	193	244	237
Transfer	<u>252</u>	<u>271</u>	<u>283</u>	<u>315</u>	<u>272</u>	<u>291</u>	<u>290</u>	<u>315</u>
	429	496	486	493	419	484	534	552
Year Total								
High School	1907=62%	2033=63%	2144=63%	2186=61%	2370=64%	2193=61%	2290=63%	2471=65%
Transfer	<u>1162=38%</u>	<u>1174=37%</u>	<u>1254=37%</u>	<u>1420=39%</u>	<u>1336=36%</u>	<u>1422=39%</u>	<u>1356=37%</u>	<u>1353=35%</u>
	3069	3207	3398	3606	3706	3615	3646	3824

Year	<u>1981-1982</u>	<u>1982-1983</u>	<u>1983-1984</u>	<u>1984-1985</u>	<u>1985-1986</u>	<u>1986-1987</u>	<u>1987-1988</u>	<u>1988-1989</u>
Summer	<u>1981</u>	<u>1982</u>	<u>1983</u>	<u>1984</u>	<u>1985</u>	<u>1986</u>	<u>1987</u>	<u>1988</u>
Unclassified			195	185	210	184	126	141
High School	81	148	67	60	58	64	55	46
Transfer	<u>182</u>	<u>159</u>	<u>86</u>	<u>71</u>	<u>71</u>	<u>83</u>	<u>60</u>	<u>67</u>
	263=7.3%	307=8.5%	348=9.7%	316= 8.7%	339= 9.1%	331= 9.2%	261= 8.1%	254= 7.3%
Fall	<u>1981</u>	<u>1982</u>	<u>1983</u>	<u>1984</u>	<u>1985</u>	<u>1986</u>	<u>1987</u>	<u>1988</u>
Unclassified			174	150	145	65	51	63
High School	1998	1968	1815	1775	1992	1954	1802	1933
Transfer	<u>832</u>	<u>828</u>	<u>751</u>	<u>851</u>	<u>811</u>	<u>829</u>	<u>717</u>	<u>825</u>
	2830=78.9%	2796=77.1%	2740=76.6%	2776=76.3%	2948=79.2%	2848=79.6%	2570=79.8%	2821=81.1%
Spring	<u>1982</u>	<u>1983</u>	<u>1984</u>	<u>1985</u>	<u>1986</u>	<u>1987</u>	<u>1988</u>	<u>1989</u>
Unclassified			105	123	66	45	42	72
High School	255	252	157	163	132	105	105	99
Transfer	<u>241</u>	<u>273</u>	<u>228</u>	<u>260</u>	<u>235</u>	<u>250</u>	<u>243</u>	<u>233</u>
	496=13.8%	525=14.5%	490=13.7%	546=15.0%	433=11.6%	400=11.2%	390=12.1%	404=11.6%
Year Total								
Unclassified			474=13.2%	458=12.6%	421=11.3%	294= 8.2%	219= 6.8%	276= 7.9%
High School	2334=65%	2368=65%	2039=57.0%	1998=54.9%	2182=58.7%	2123=59.3%	1962=60.9%	2078=59.7%
Transfer	<u>1255=35%</u>	<u>1260=35%</u>	<u>1065=29.8%</u>	<u>1182=32.5%</u>	<u>1117=30.0%</u>	<u>1162=32.5%</u>	<u>1040=32.3.%</u>	<u>1125=32.3%</u>
	3589	3628	3578	3638	3720	3579	3221	3479

Year	<u>1989-1990</u>	<u>1990-1991</u>	<u>1991-1992</u>
Summer	<u>1989</u>	<u>1990</u>	<u>1991</u>
Unclassified	136	149	140
High School	60	63	64
Transfer	<u>83</u>	<u>84</u>	<u>101</u>
	279= 7.4%	296= 7.3%	305
Fall	<u>1989</u>	<u>1990</u>	<u>1991</u>
Unclassified	69	71	82
High School	2028	2092	2029
Transfer	<u>969</u>	<u>1098</u>	<u>1095</u>
	3066=80.6%	3261=80.5%	3206
Spring	<u>1990</u>	<u>1991</u>	<u>1992</u>
Unclassified	66	64	
High School	96	111	
Transfer	<u>296</u>	<u>319</u>	
	458=12.0%	494=12.2%	
Year Total			
Unclassified	271= 7.1%	284= 7.0%	
High School	2184=57.4%	2266=55.9%	
Transfer	<u>1348=35.4%</u>	<u>1501=37.1%</u>	
	3803	4051	

Number of New Undergraduate Part-Time Students as Percent of Total New Undergraduate Enrollment for Fall and Spring Semesters

	1968-69	1969-70	1970-71	1971-72	1972-73	1973-74	1974-75
Fall	126 - 4.5%	125 - 4.3%	139 - 5.4%	139 - 5.6%	147 - 6.5%	273 - 11.2%	222 - 8.8%
Spring	44 - 19.0%	75 - 27.9%	48 - 15.8%	68 - 19.5%	75 - 24.2%	123 - 28.7%	168 - 33.9%
Total	170 - 5.6%	200 - 6.4%	187 - 6.5%	207 - 7.3%	222 - 8.7%	396 - 13.8%	390 - 12.9%
	1975-76	1976-77	1977-78	1978-79	1979-80	1980-81	1981-82
Fall	264 - 9.8%	276 - 9.6%	330 - 10.8%	297 - 10.1%	341 - 11.8%	317 - 10.5%	327 - 11.6%
Spring	166 - 34.2%	177 - 35.9%	164 - 39.1%	208 - 43.0%	245 - 45.9%	250 - 45.2%	196 - 39.5%
Total	430 - 13.5%	453 - 13.5%	494 - 14.2%	505 - 14.8%	596 - 17.1%	567 - 16.0%	523 - 15.7%
	1982-83	1983-84	1984-85	1985-86	1986-87	1987-88	1988-89
Fall	311 - 11.1%	356 - 13.0%	486*- 17.5%	444*- 15.1%	291*- 10.2%	250*- 9.7%	249*- 8.8%
Spring	244 - 46.5%	212 - 43.3%	241*- 44.1%	176*- 40.7%	145*- 36.3%	156*- 39.7%	160*- 39.6%
Total	555 - 16.7%	568 - 17.6%	727*- 21.9%	620*- 18.3%	436*- 13.4%	406*- 13.7%	409*- 12.7%
	1989-90	1990-91	1991-92	1992-93	1993-94	1994-95	1995-96
Fall	287*- 9.4%	275*- 8.4%	295*- 9.2%				
Spring	171*- 37.3%	169*- 34.2%					
Total	458*- 13.0%	444*- 11.8%					

*Includes students enrolled in required non-credit developmental courses in English and/or Mathematics who have a contact load equal to that of full-time students.

Fall 1984 = 153 students
 Fall 1985 = 134 students
 Fall 1986 = 63 students
 Fall 1987 = 58 students
 Fall 1988 = 34 students
 Fall 1989 = 25 students
 Fall 1990 = 36 students
 Fall 1991 = 47 students

University of Northern Iowa
 Office of Admissions
 September 1991

Undergraduate and Graduate Minority Student Enrollment

Fall 1991

UNDERGRADUATE

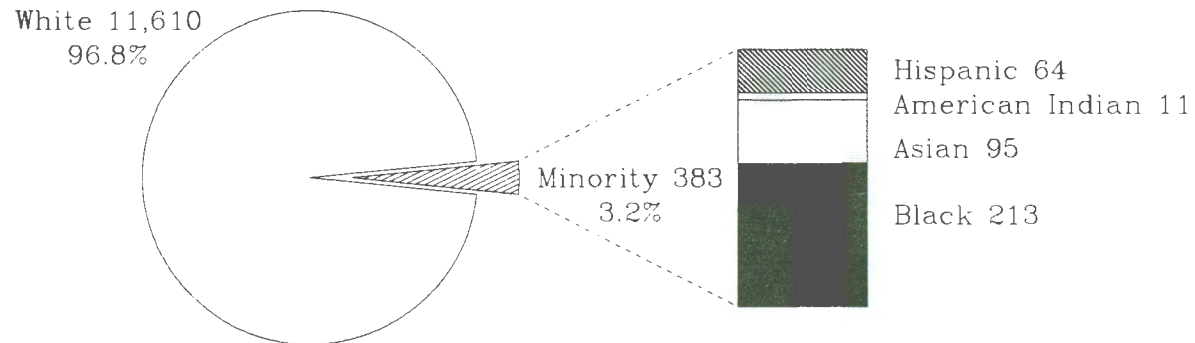

GRADUATE

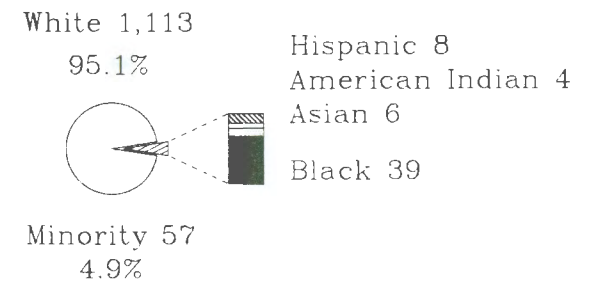

Total based on Undergraduate 11,993
Graduate 1,170

University of Northern Iowa
Office of Registrar
September 1991

Freshman Class of 1985

Graduation Rate

Total Class and Athletes

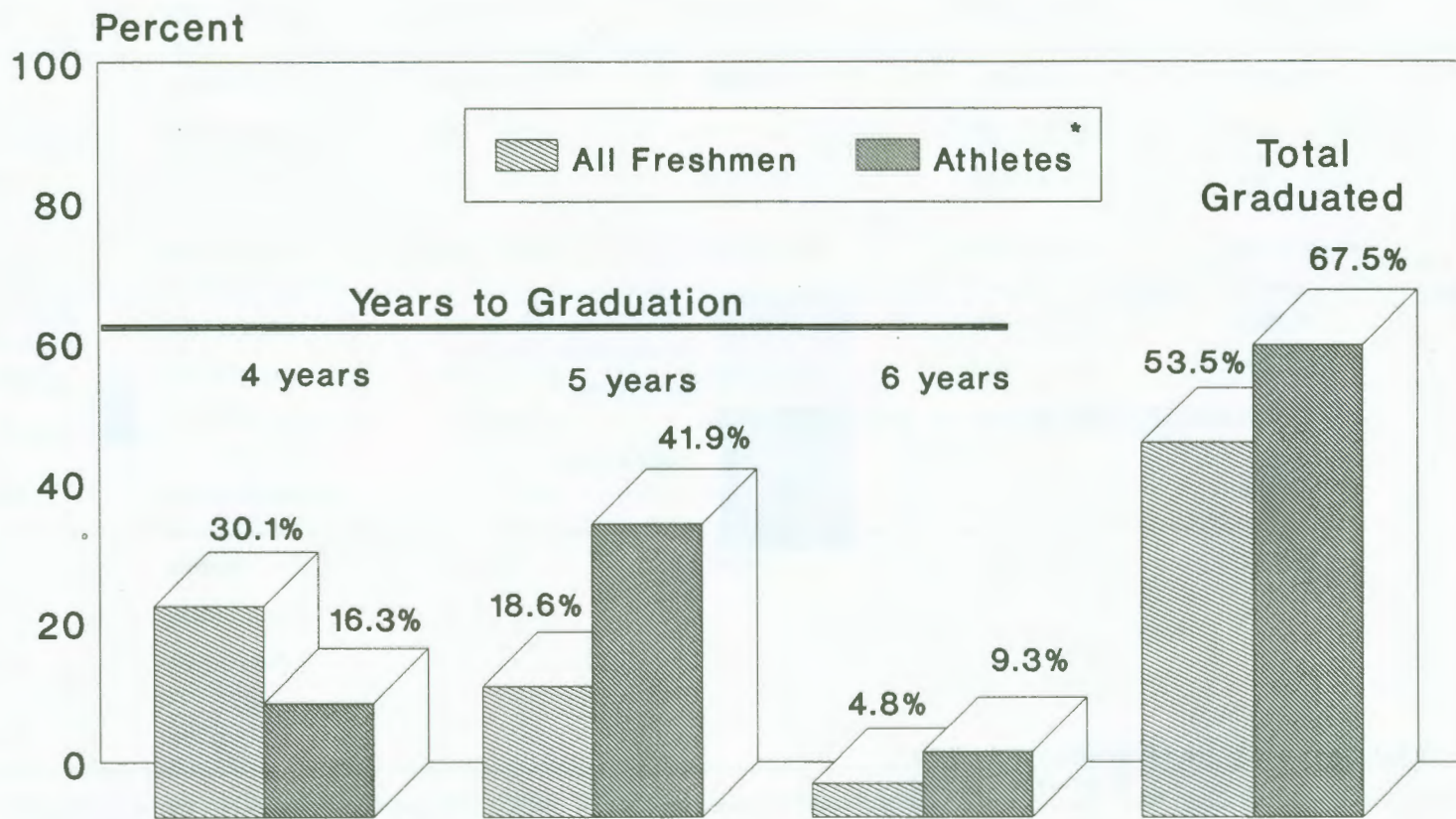

* *Athletes who received Athletic Aid first year of enrollment at UNI*

University of Northern Iowa
Office of the Registrar
October 1991

Average Grade Indexes

Fall Semesters

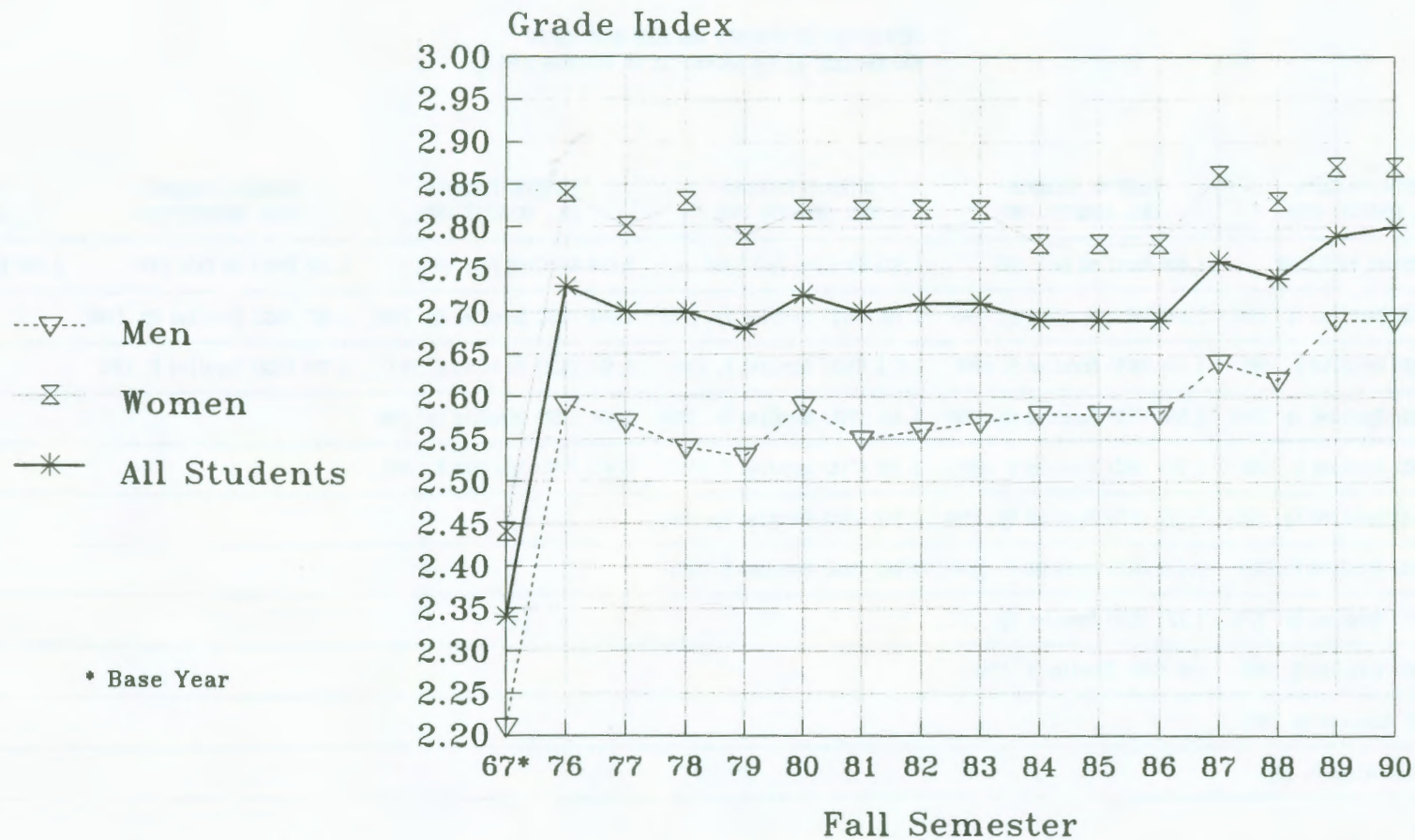

University of Northern Iowa
Office of the Registrar
February 1991

PERSISTENCE OF STUDENTS NEW FROM HIGH SCHOOL
WHO ENROLLED AT THE UNIVERSITY OF NORTHERN IOWA

ENTERING FRESHMEN FALL SEMESTER 1986	ENTERING FRESHMEN FALL SEMESTER 1987	ENTERING FRESHMEN FALL SEMESTER 1988	ENTERING FRESHMEN FALL SEMESTER 1989	ENTERING FRESHMEN FALL SEMESTER 1990	ENTERING FRESHMEN FALL SEMESTER 1991
1,954 Enrolled Fall 1986	1,806 Enrolled Fall 1987	1,933 Enrolled Fall 1988	2,028 Enrolled Fall 1989	2,028 Enrolled Fall 1990	2,092 Enrolled Fall 1991
1,654 (85%) Enrolled Sp. 1987	1,647 (91%) Enrolled Sp. 1988	1,760 (91%) Enrolled Sp. 1989	1,844 (91%) Enrolled Sp. 1990	1,927 (92%) Enrolled Sp. 1990	
1,487 (76%) Enrolled F. 1987	1,445 (80%) Enrolled F. 1988	1,512 (78%) Enrolled F. 1989	1,621 (80%) Enrolled F. 1990	1,709 (82%) Enrolled F. 1991	
1,409 (72%) Enrolled Sp. 1988	1,350 (75%) Enrolled Sp. 1989	1,431 (74%) Enrolled Sp. 1990	1,531 (75%) Enrolled Sp. 1991		
1,326 (68%) Enrolled F. 1988	1,255 (69%) Enrolled F. 1989	1,372 (71%) Enrolled F. 1990	1,453 (72%) Enrolled F. 1991		
1,288 (66%) Enrolled Sp. 1989	1,220 (68%) Enrolled Sp. 1990	1,336 (69%) Enrolled Sp. 1991			
1,254 (64%) Enrolled F. 1989	1,174 (65%) Enrolled F. 1990	1,267 (66%) Enrolled F. 1991			
1,219 (62%) Enrolled Sp. 1990	1,129 (63%) Enrolled Sp. 1991				
656 (34%) Enrolled F. 1990	598 (33%) Enrolled F. 1991				
389 (20%) Enrolled Sp. 1991					
141 (7%) Enrolled F. 1991					

Office of Institutional Research

