

1955

1955 Old Gold

Iowa State Teachers College

Let us know how access to this document benefits you

Copyright ©1955

Follow this and additional works at: https://scholarworks.uni.edu/uni_yearbooks



Part of the [Higher Education Commons](#)

Recommended Citation

Iowa State Teachers College, "1955 Old Gold" (1955). *UNI Yearbooks*. 56.

https://scholarworks.uni.edu/uni_yearbooks/56

This Book is brought to you for free and open access by UNI ScholarWorks. It has been accepted for inclusion in UNI Yearbooks by an authorized administrator of UNI ScholarWorks. For more information, please contact scholarworks@uni.edu.

Offensive Materials Statement: Materials located in UNI ScholarWorks come from a broad range of sources and time periods. Some of these materials may contain offensive stereotypes, ideas, visuals, or language.



old gold

55,55



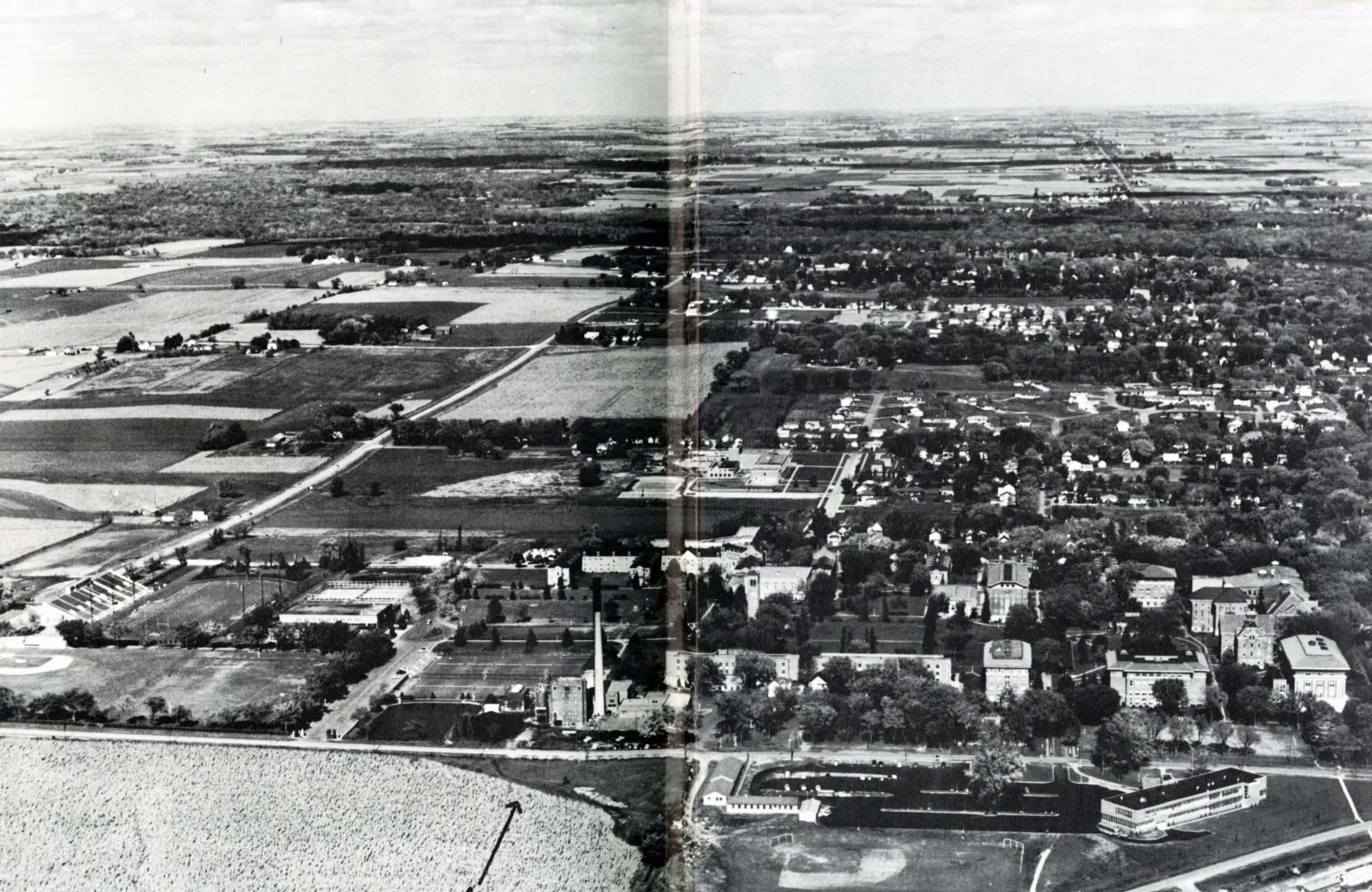

old gold

IOWA STATE TEACHERS COLLEGE

1955

CEDAR FALLS, IOWA

**published by the students of
iowa state teachers college**

volume 49





1955 old gold

JAMES LOCKWOOD

executive editor

DAVID CARRICK

associate editor

MARLYS McGARVEY

business manager

EDWIN HARRIS

layout editor

foreword:

We looked, we thought . . . then we decided to make three changes in the format of the OLD GOLD.

First we changed the size to give us more room for group pictures and informal shots.

Then we enlarged the traditions section and arranged it so that the events of the year appear in the order of their occurrence. We divided this section into three parts—Spring, Fall and Winter—and renamed it “The Year.”

We felt that the organizations section could be improved so we added an informal picture for each organization.

We hope that these changes will make the OLD GOLD more memorable.

The Staff and Advisor



contents

THE YEAR	14
ADMINISTRATION	66
DEPARTMENTS	78
ACTIVITIES	94
ATHLETICS	140
ORGANIZATIONS	180
GRADUATES	254

commons

Center of Campus Activity



After Game Dancing



Dining in the Commons

Relaxing on the Mezzanine



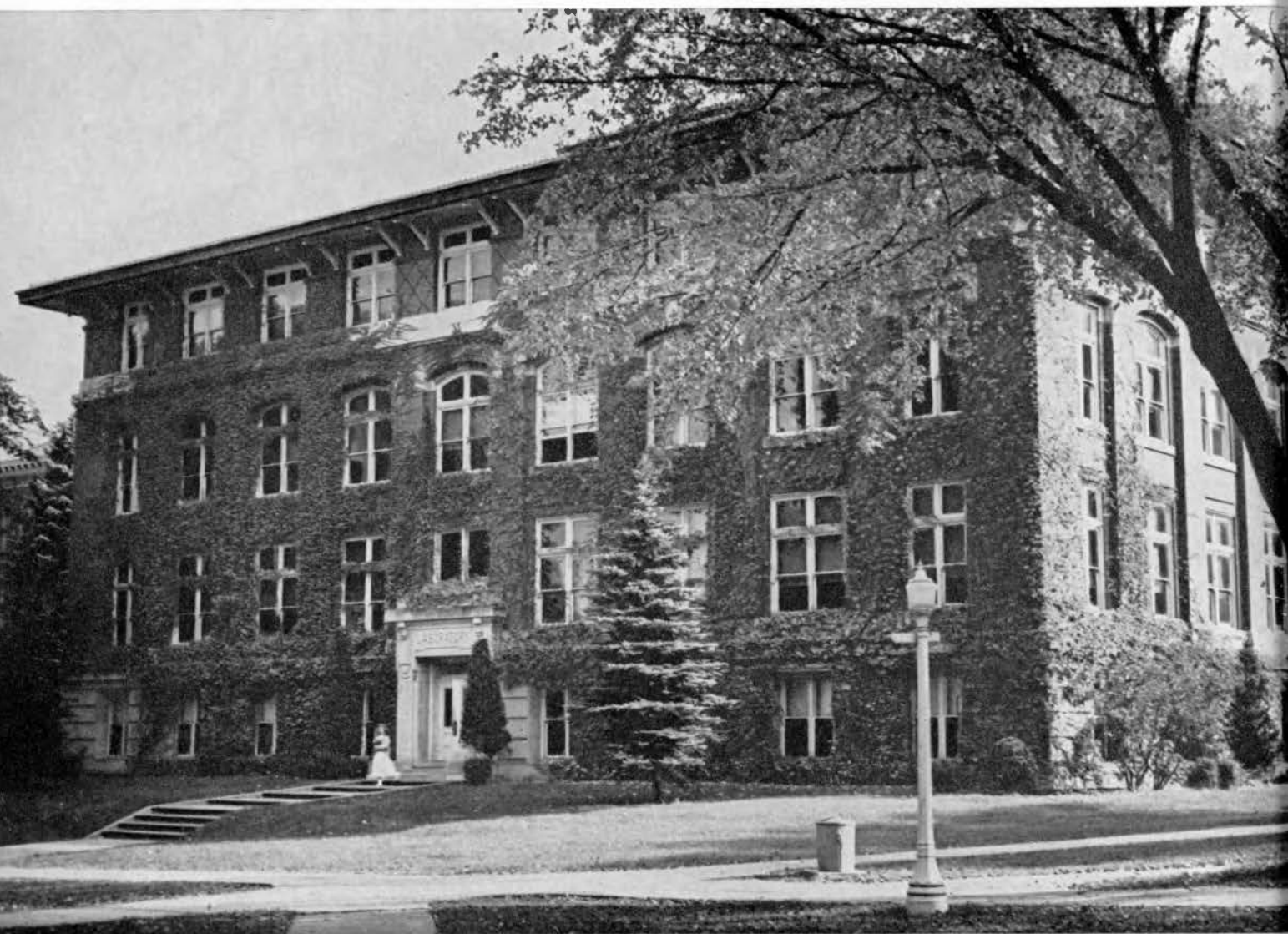

science laboratory

Facilities for Agriculture, Chemistry, Physics

Sorting Grain

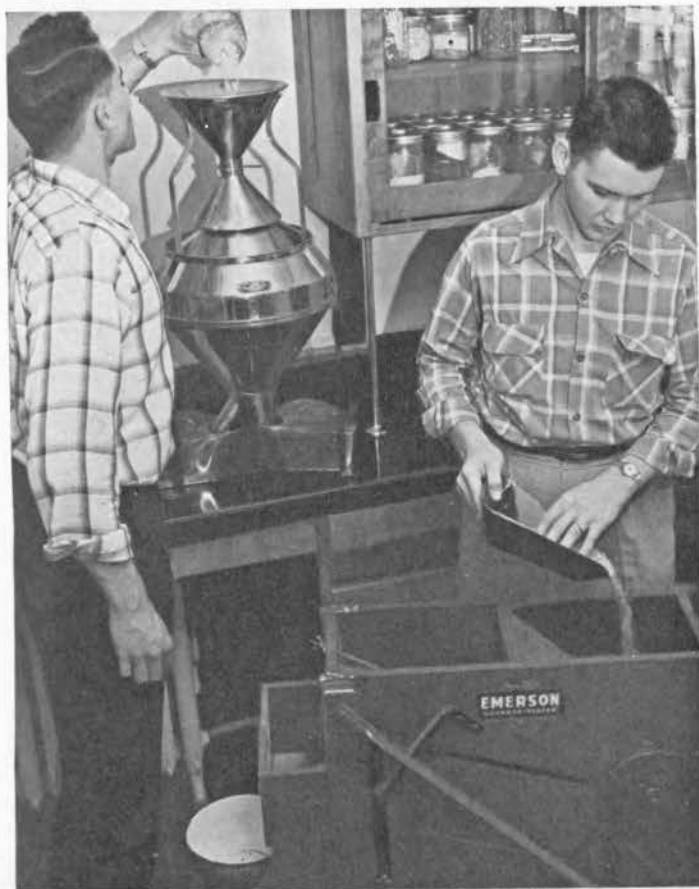

Distilling Water



Testing Electrical Equipment

Looking Over Filmstrips



Working in Speech Correction

Reviewing Current Events



auditorium

Courses in English, Education and Social Science





vocational

Departments of Mathematics, Science and Home Economics



Working in the Math Lab

Disecting a Bobcat



Checking the Finished Product





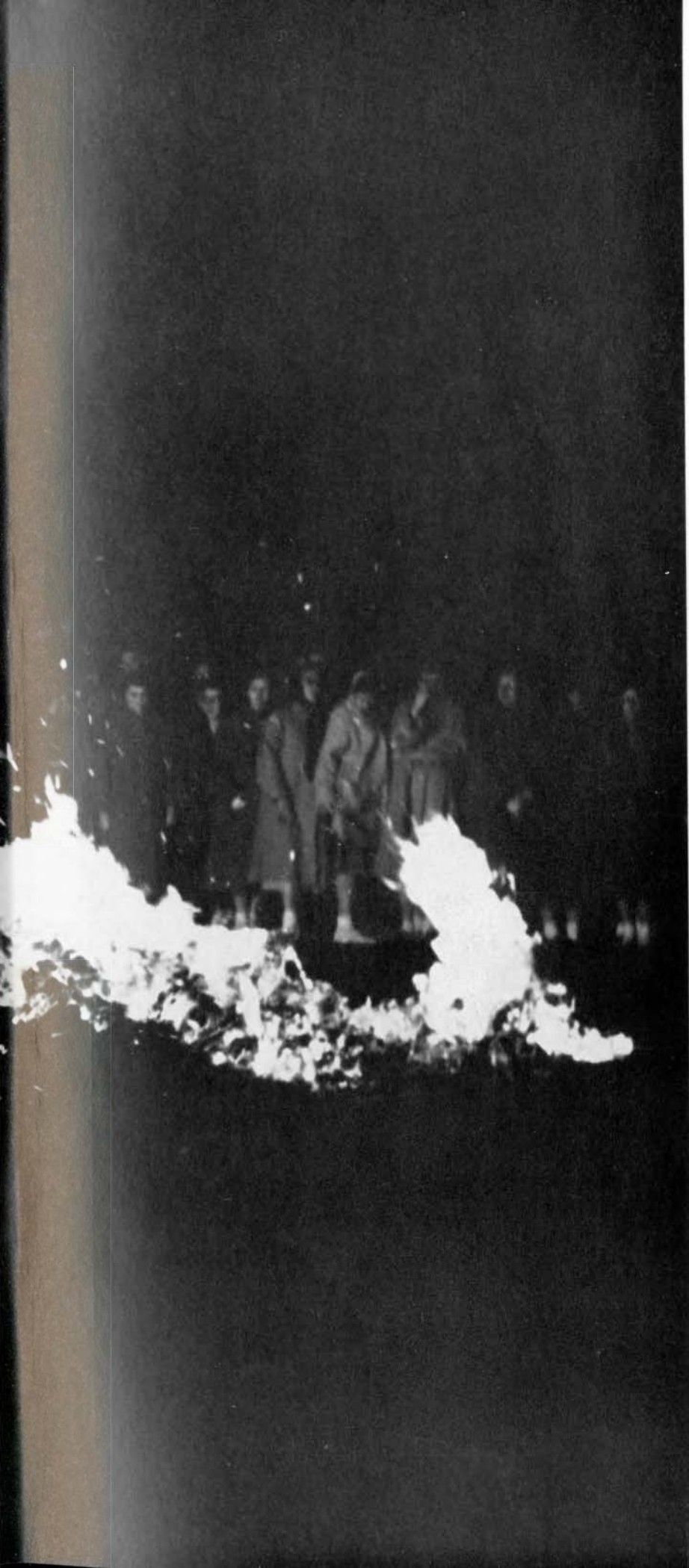

the year



King George and Queen Barbara reign over the "Greek Hop."

George Chambers, Phi Sigma Epsilon, and Barbara Norris, Tau Sigma Delta, reigned as king and queen of the Inter-Sorority and Fraternity Dance which was held April 10, in the Commons Ballroom. They were selected by an all-campus election held at the Crossroads. "Greek Hop" was the theme of the dance. Decorations were bunnies adorned with Greek symbols and the official paddles of the nine sororities and four fraternities. Marilyn Rosene sang during the intermission, and Armand Baker was the master of ceremonies. Earl Dunn's dance band provided the music.

"GREEK HOP" THEME OF FRATERNITY, SORORITY DANCE



SPRING BRINGS MARDI GRAS TO TC

"Come to the Mardi Gras," the old song says, and TC'ers did so for the third successive year. Reigning over the 1954 Mardi Gras activities were Queen Brenda Beneke and King Ron Brinkley, selected by the student body. Each organization which entered a concession booth was eligible to nominate two candidates for the royal ballot. Seventeen booths lined the midway with sidewalk cafes, golf links, and side-shows. This event, sponsored by the Social Life Committee, was highlighted by the awarding of a first prize to the best concession, the Alpha Chi Epsilon and the Delta Delta Phi's House of Horror. Russ Hansen won a flash camera as the door prize. The organizing committee consisted of Bob Jones, Darlene Larson, Frieda Schlaman, Dennis Boyd, and Ruth Radloff.



Hail King Ron and Queen Brendal

Ken Rowe and Wes Sterner are barkers for the Sig Tau and Pi Thet booth.



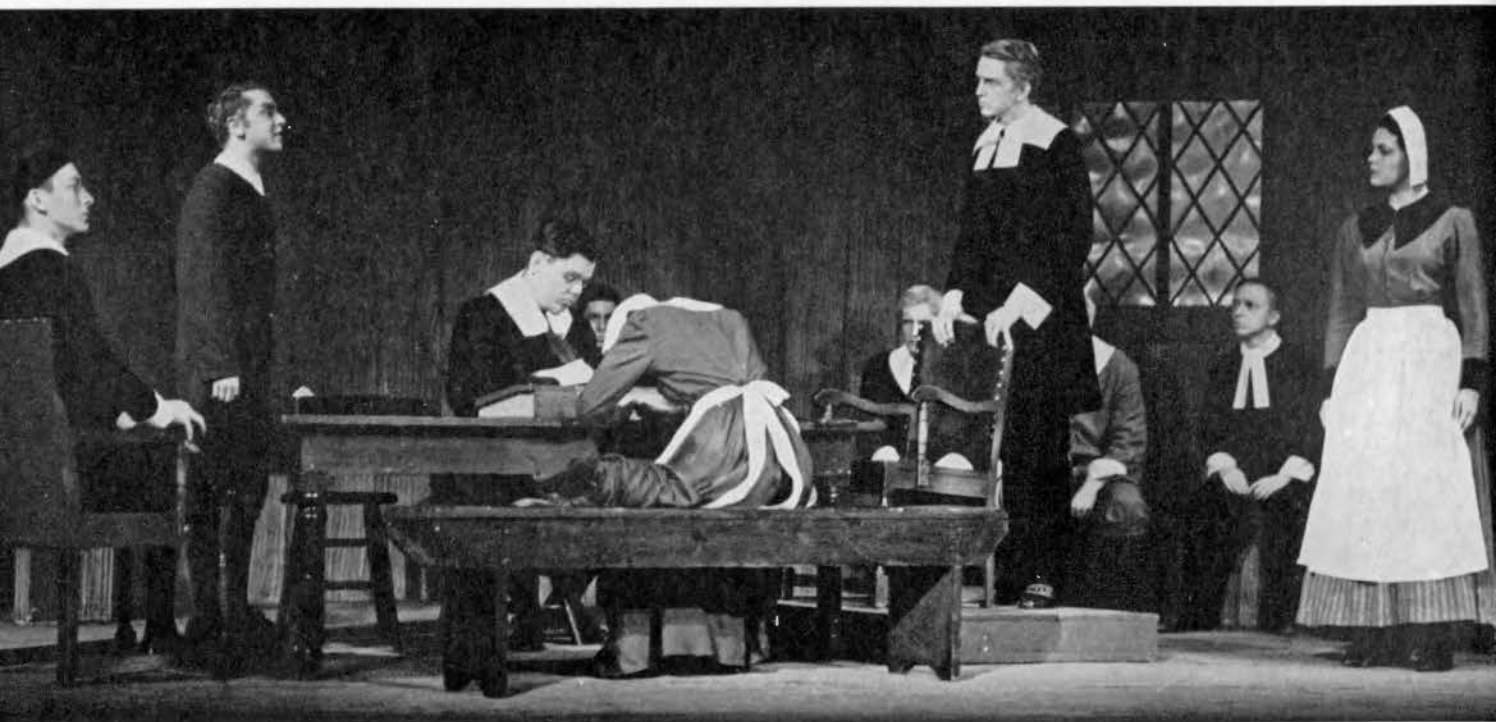

John Proctor defends himself against the accusations of Deputy-Governor Danforth and Abigail Williams.

SPRING AND SUMMER PLAYS CONTRAST IN THEME

Lord Porteous looks on as Lady Kitty takes a sentimental look at pictures of her girlhood.



In the spring of 1954 the department of Languages, Speech and Literature presented Arthur Miller's play, *The Crucible*. It is based upon the Salem Witch Hunt which was an authentic event in American history. *The Crucible* presents many implications of our present-day problem of ignorance and superstition. Direction was by Hazel Strayer and the stage setting was designed by Stanley Wood. Costumes were under the supervision of Evelyn Wood.

In contrast to the seriousness of *The Crucible*, this department presented its summer play, *The Circle*, a comedy by Somerset Maugham, which has come to be accepted as a masterpiece of modern drama. Direction was by Stanley Wood, scenery by Norman Kaiser, and costumes were designed by Katherine Adamson.

TC's MOTHER OF THE DAY PRESENTED

Each spring Mother has her honored day, Mother's Day, at Iowa State Teachers College. Registration began the 1954 activities after which many organizations and dormitories held teas and open houses. Mrs. Maurice Alborn, mother of Pat Alborn, was introduced by President Maucker as the Mother of the Day at the afternoon variety show. She was presented a Hawaiian lei. The Commons served a special Mother's Day dinner. The Commons served a special Mother's Day dinner. The Marlins water show and the spring play, *The Crucible*, climaxed Saturday's activities. Mother's Day Chapel was held Sunday morning and concluded a busy and memorable week-end. Amy Thuirer was general chairman of the committee which scheduled these events to give Mom an opportunity to eat, sleep, and be entertained on campus.

Congratulations are in order for Mrs. Maurice Alborn and her daughter, Pat.



President Maucker presents an orchid lei to "The Mother of the Day."



The Sig Tau's and the Pi Thet's provide some harmony.

The All-College Sing is a tradition in which all organizations on campus are invited to compete. This spring 17 groups entered the event. The winners were the Delta Delta Phi Sorority and the Alpha Chi Epsilon Fraternity. They sang "Deep River" and "The Lord's Prayer," arranged by Roger Maxwell. Larry Mattox directed the group and Marilyn Russell played the piano accompaniment. The Bartlett Hall Chorus and the Pi Theta Pi-Sigma Tau Gamma group tied for honorable mention. The judges were Ellen Aakvik, Mrs. Karl Holvick, and W. Keith Macy, all of the music department. Sponsors were Sigma Alpha Iota, Phi Mu Alpha Sinfonia, and the Social Life Committee. Charlene Guthridge was the general chairman.

SEVENTEEN GROUPS COMPETE IN ALL-CAMPUS SING

The Alpha Chi's and the Delt's win first place in the All-College Sing.





MARTERIE PLAYS FOR SPRING FORMAL

Ralph Marterie and his orchestra provided the music for the Spring Formal, May 22. This was the first time in several years that such a well known band has appeared at TC. Marterie, sometimes known as "the Caruso of the trumpet," organized his seventeen piece orchestra only three years ago; the group is now ranked as one of the leading new bands by disc jockies and music critics. Among Marterie's many presentations were "Once in a While," "Street Scene," "Caravan," and a concert version of "Warsaw Concerto." About eight hundred students enjoyed the evening of informal dancing. Jim Maltby was master of ceremonies during the intermission. The Social Life Committee and Doris Long, serving as student chairman, planned the event.

Ralph Marterie "sends" the dancers with one of his renditions.





A new freshman student and her family unload their car and start the task of moving in.

ORIENTATION ACTIVITIES INITIATE FRESHMEN

Orientation week began Monday, September 6, as new students arrived and began to unload. That evening they attended their first convocation. The hectic week continued the next day with the first sessions of placement tests. In the evening the men attended a Men's Union dinner and A.W.S. sponsored a Chuckwagon Picnic for the women.

Wednesday, after finishing their placement tests and registering, they enjoyed themselves at the square dance held on the women's tennis courts. Friday found these new students in their first TC classes. That evening at Church Night they were informed about TC's religious activities. The Newcomers' Variety Show entertained new and old students Saturday.

The following week was highlighted by the A.W.S. Convocation and the Matriculation Convocation. The orientation program for women climaxed three weeks later as a cheering crowd of freshmen threw their green beanies in the air at the official decapping ceremony. The men were initiated October 8, when they were required to wear their clothes backwards. They joined in a tug-of-war against the upper-classmen and later attended a mixer on the indoor Stadium track.

Orientation activities were under the direction of the A.W.S. and Men's Union Orientation chairmen, Shirley Mahannah and Neil Ver Hoef, and Don Meyers, Men's Union Traditions chairman.

A counselor gives her counselees some pointers on campus life.





Part of registration at I.S.T.C. includes a quick photograph.

A faculty advisor approves a new student's schedule.



The check-out line comes at last and registration is over.

Freshman and transfer women students enjoy themselves at the annual Chuckwagon Picnic.

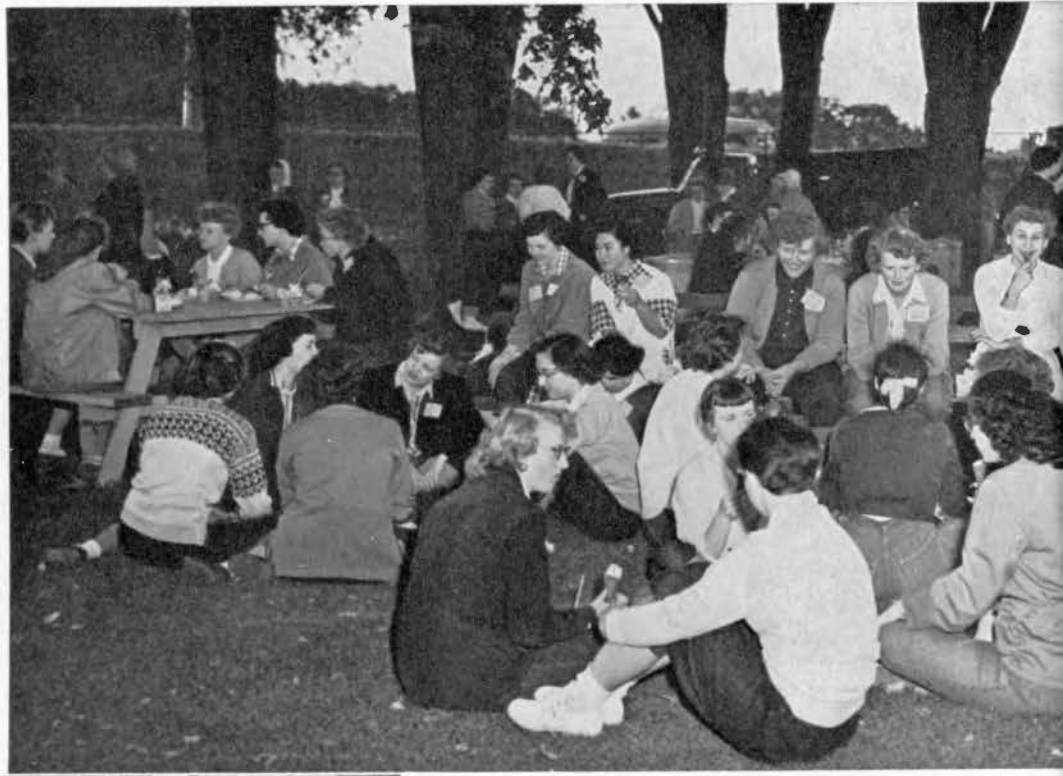

Dr. Kelso explains the duties of advisors and counselors to new men students.

Square dancers "circle to the right" at the annual orientation Square Dance.



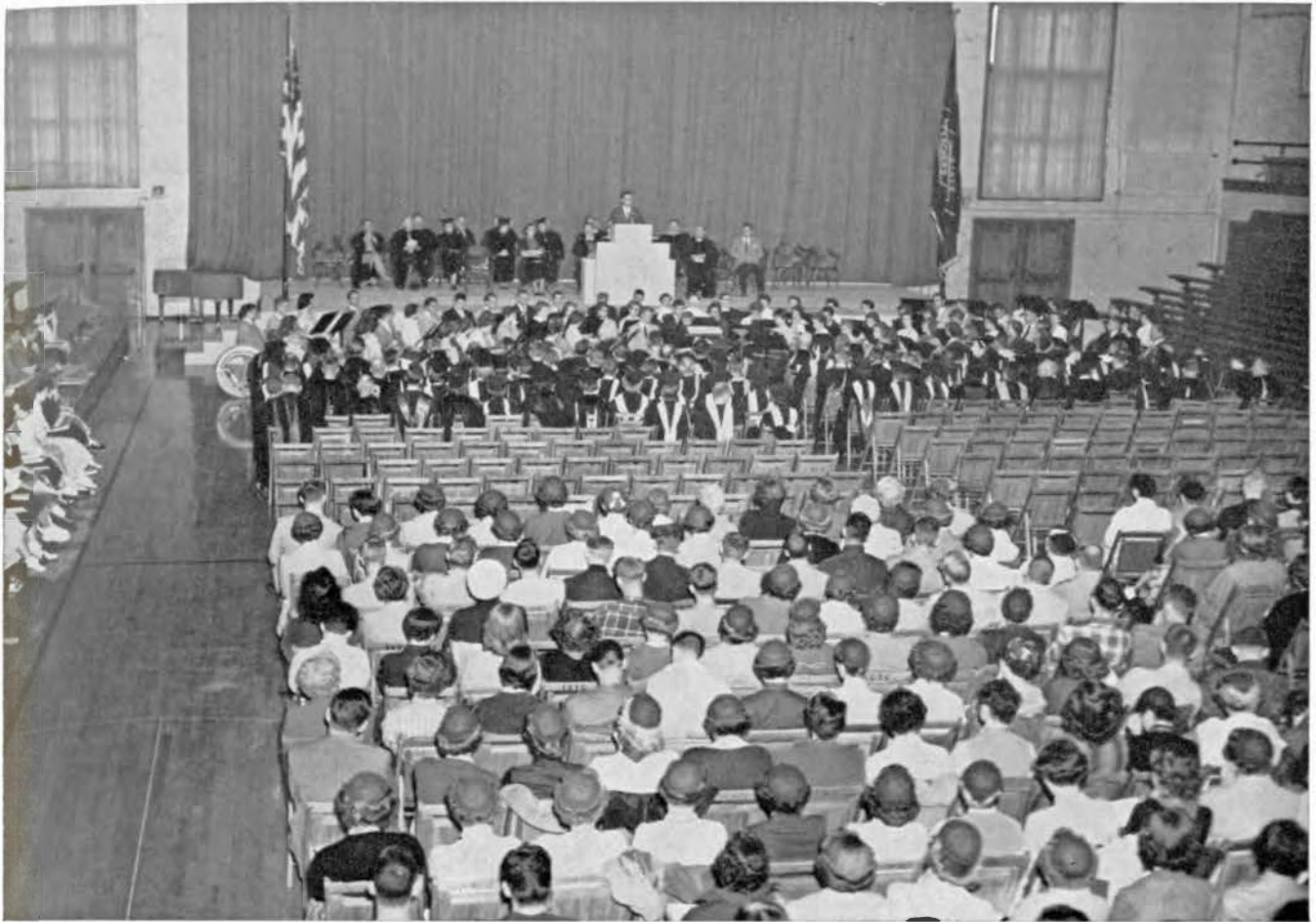

Dick Lieb, Student League Board president, addresses the faculty and student body at the Fall Convocation, the first all-campus event for the year.

Gene Lackore leads in the group singing of "Deep and Wide" at All-Campus Church Night.

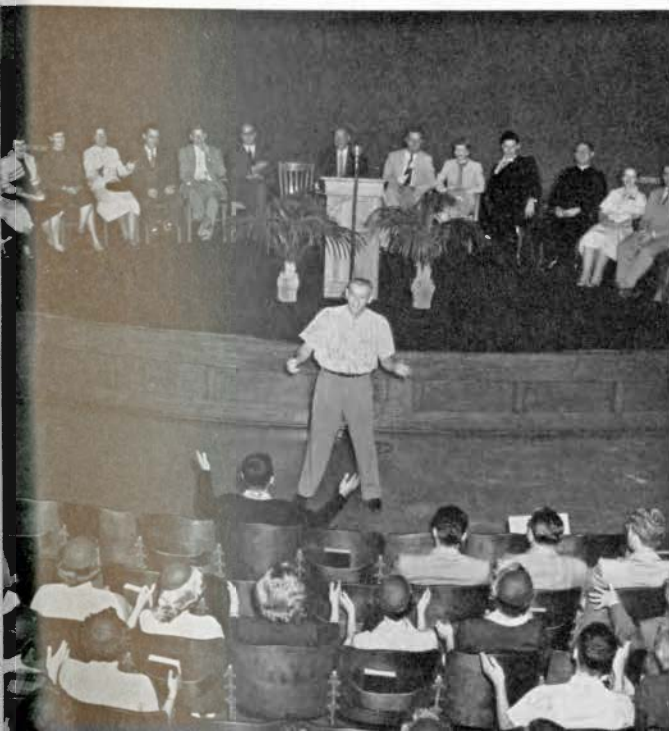

Jenise Schnur presides at the A.W.S. Convocation.



Senior and Student Counselors model appropriate attire for chapel at the Style Show.

Faculty members "steal the show" at the Student-Faculty Mixer.

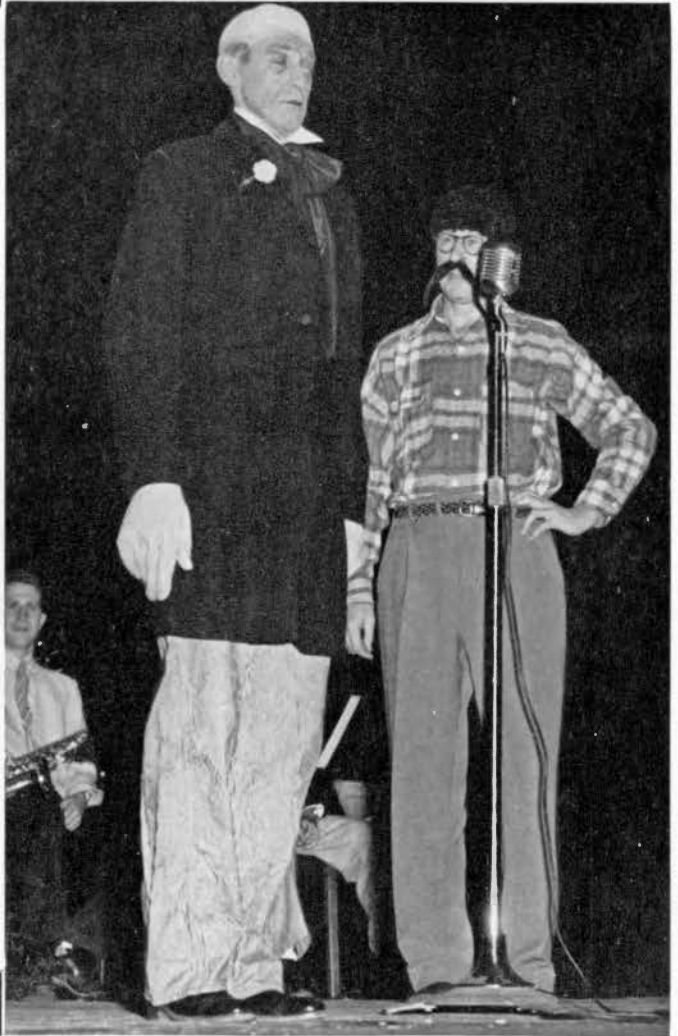

Performers reappear for the New Comers' Variety Show finale.





Newly orientated women students pledge their loyalty to the "little green beanie" before decapping.



Upper-classmen versus freshmen to climax the men's initiation—Backwards Day.

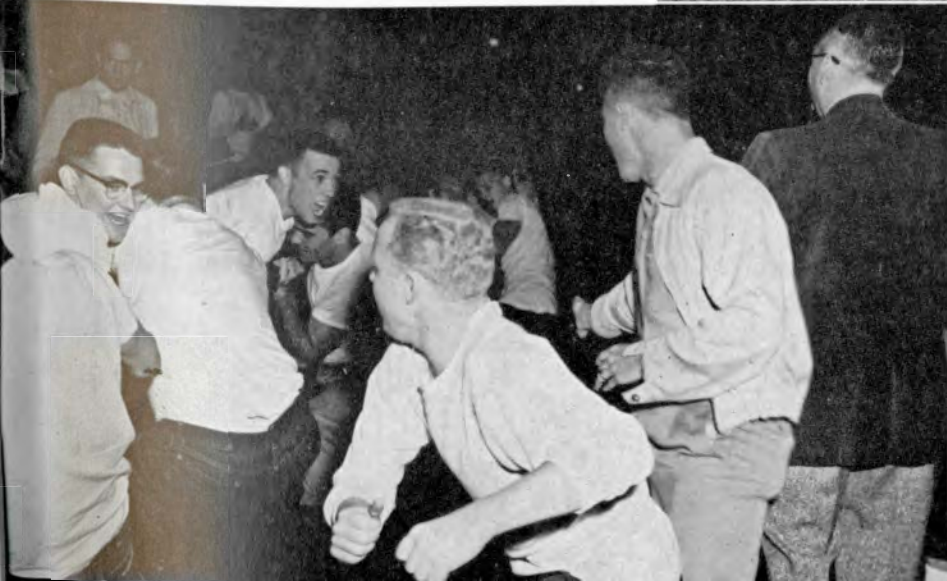



TC DADS HAVE THEIR DAY

Dads were honored on the Iowa State Teachers College campus on TC's Dad's Day, October 9th. Organizations and dormitories held coffee hours Saturday afternoon as the fathers began to arrive. At 4:30 p.m. the dads were invited to see a variety show in the Commons Ballroom. After a special Dad's Day dinner prepared by the Commons' food service, students, fathers, and faculty were on hand for a non-conference football game between TC's Panthers and Drake. At half-time Mr. Marshall Torgerson, Jerry's dad, was named Dad of the Day. Informal dancing in the Commons followed the game. Dad's Day activities were concluded on Sunday with a special chapel service.

During the fall quarter the department of Languages, Speech and Literature presented *The Playboy of the Western World*, a poetic Irish comedy by John Millington Synge. The entire play takes place in a country public-house on the wild coast of Mayo in which Synge portrays the simple earthiness and vitality of the Irish people. Hazel Strayer directed this three act comedy and Stanley Wood was the designer and technician. Charlotte Lawton designed the costumes.



Playboy Christy Mahon, played by Lyle Fisher, woos Pegeen Mike (LaVonne Gross) with promises of a life of adventure and romance.

IRISH COMEDY CHOSEN FOR FALL PLAY

The village girls, played by Beverly Carpenter, Evelyn Psaros, Audrey Hayes, and Liana Christoffersen, urge Christy Mahon to come with them and take part in "The Games."



There were symptoms of school spirit for the 1954 Homecoming week-end as early as Thursday night when enthusiastic snake dancers invaded the dormitories, Commons and the library.

Students were excused from Friday afternoon classes at which time a pep rally was held on the lawn south of the Commons. Coach Starbeck told the group what student-support means to a team, and Dr. Rath emphasized the importance of real spirit. After the variety show Friday evening, the students gathered for a bonfire by the men's tennis courts. Crackling flames, cheering, and singing made the cider and doughnuts, which were served afterwards, taste especially good.

The arrival of Saturday brought many enthusiastic parade viewers to watch the variety of floats, clowns, bands, and the Homecoming Queen and her attendants.

The Homecoming enthusiasm was climaxed at the game with South Dakota U. Between halves Homecoming Queen Mary Conrad and her attendants were introduced to the game spectators. Although TC lost by the close score of 34-33, everyone agreed it was a "thriller." Saturday evening found TC students and "alums" dancing to the music of Jimmy Smith and his orchestra. Homecoming events were concluded on Sunday with a Homecoming Chapel and Concert.



Cheerleaders lead a snake dance to initiate "cut day."

'54 SEES EVENTFUL HOMECOMING

Cheerleaders bring on the players through a student tunnel at the Homecoming game.



Dr. Rath explains the importance of school spirit to the Homecoming crowd.





Lambda Gam slaves pull their first place float.



Campbell Hall exhibits the winning house decorations.

Alpha Chi's take second place honors in the float contest.





Campus officers serve supper to students on "cut day."



The performers receive the last round of applause after the Homecoming Variety Show.



Students and "alums" enjoy the Homecoming Dance on Saturday night.



Homecoming Queen Mary Conrad graciously accepts the honor and flowers presented to her.



Queen Mary reigns over the 1954 Homecoming events.

LECTURE-CONCERT PRESENTS READINGS AND OPERA



Jessica Tandy and Hume Cronyn

One of the foremost acting couples of the American stage, Jessica Tandy and Hume Cronyn, brought forth enthusiastic responses from a packed auditorium on the first night of the regular Lecture-Concert Series. They presented a delightful program of varied reading excerpts from many selections of both prose and drama. The program ranged all the way from "Hamlet" to "Streetcar Named Desire" and was designed to satisfy all tastes. The program was described as exceptional and was greeted with genuine applause.

The second in the series of the Lecture-Concerts at the college featured the Goldovsky Theater which presented the famous English version of Rossini's opera, "Barber of Seville." The cast and orchestra for the performance were made up entirely of members of the theater group founded in 1946 by Goldovsky. The performance was judged as "first-rate" by members of the college music faculty.

Goldovsky Theater



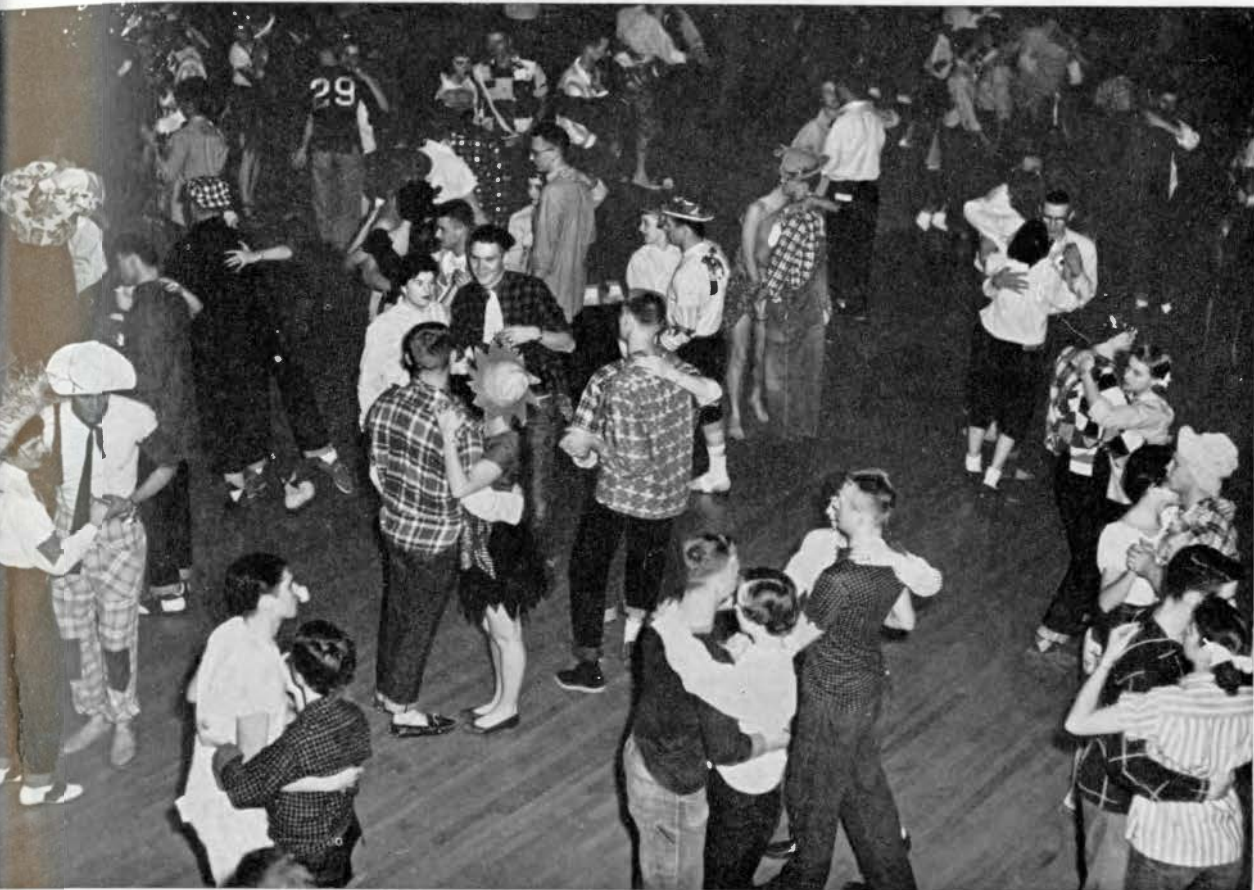

TC DANCE--DOGPATCH STYLE

Couples, literally clothed in rags, were dressed appropriately for the traditional Sadie Hawkins Day, November 19th. The featured event was a dance in the Commons Ballroom, Dogpatch style. Highlights of the evening were the many mock weddings performed by Marryin' Sams, Fred Loffredo and Gus Gatto; picture taking by a Dogpatch photographer; refreshments, and a contest for best costumes. Donna Isaacson and "Swede" Rosene won first place and received tickets for the Christmas formal. Bobby Andrews' orchestra provided the music. Bud Ball was chairman of the event sponsored by the Social Life Committee.

Gus Gatto and Fred Lofredo, Marryin' Sams, pronounced Donna Thayer and Howie Pigg man and spouse at the Sadie Hawkins dance.





PHI MU ALPHA SINFONIA PRESENTS JAZZ CONCERT

Phi Mu Alpha Sinfonia presented "Dimension in Jazz No. 6" on November 22nd and 23rd in the college auditorium. Dean Landfear, who has his own disk jockey show on WMT, Cedar Rapids, acted as master of ceremonies for both performances. The music of well-known American jazz artists was featured with special arrangements by members of the Beta Nu Chapter of Phi Mu Alpha Sinfonia. Larry Mattox, P. J. Melichar, Darrell Scott, and Bill Olson were in charge of arrangements. Special guests were vocalists Betty Olinger, a freshman student, and Roger Maxwell, a TC alumnus.

Bud Boughton, Armand Baker, John Andersen, and Norm Egli sing at the Jazz Concert.



FACULTY HAS FIRST OF THREE YEARLY DANCES

Under the co-chairmanship of Dr. and Mrs. Lyman Peck, the faculty dance club arranged the fall quarter formal for faculty members. Since it was organized in 1952, this club has arranged three dances yearly, all of which are formal. At the fall formal, faculty members danced to the music of the Jamvets. Intermission entertainment featured Miss Ellen Aakvik at the piano. Particularly enjoyed by the faculty was the game "What's My Father's Line," in which a panel tried to guess the fathers' occupations of various faculty members.

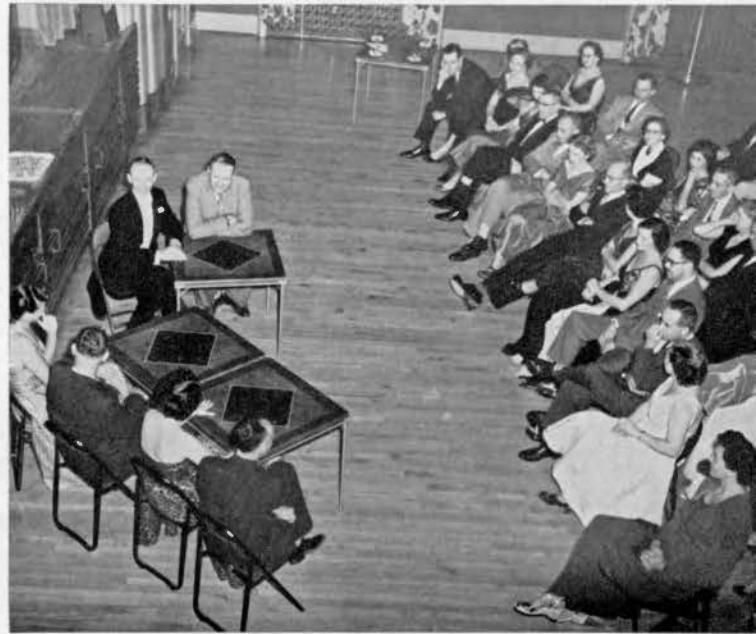

TC faculty members have an amusing session of "What's My Father's Line."





Mr. Redner and instrumentalists lead student carolers.

Members of the Alpha Chi Epsilon fraternity, Delta Delta Phi sorority, and Lawther Hall Chorus heralded the forthcoming Christmas season at the annual Tree Lighting Ceremony. This was the first of the many traditional holiday festivities. Students and faculty huddled together on the south lawn of the Commons as President Maucker flicked the switch which set aglow the Christmas tree lights. Near the tree a nativity scene took on a deeper meaning as carolers sang the seasonal favorites.

TREE LIGHTING HERALDS CHRISTMAS SEASON

The Alpha Chi's, Delt's, and Lawther Chorus carol to the students at the close of the tree lighting ceremony.





SOCIAL LIFE "THROWS" SNOW BALL

Social Life "throws" snow ball—figuratively speaking, that is. Sponsored by the Social Life Committee, the Christmas formal had chosen for its theme, "Snow Ball." Greeting the winter quarter at the dance, TC students and friends danced around the specially constructed snowball decoration in the center of the Commons ballroom floor. Dancing under soft lights to the music of Larry Barrett and his orchestra, TC'ers agreed that the dance was very successful.





TWO ORATORIOS PRESENTED AT CHRISTMAS CONCERT



For the annual Christmas concert, the department of Music presented the oratorio "Childhood of Christ" in honor of the 150th anniversary of the birth of the composer, Berlioz. In addition, there was the traditional presentation of Handel's "Messiah." About 200 of TC's vocalists and instrumentalists united their talents during many hours of rehearsing to make the program a success. Dr. Myron Russell conducted the oratorio chorus and the college symphony orchestra while an appreciative audience looked on.



Students and faculty eat Christmas dinner together in the Commons dining room.

TC'ERS ENJOY CHRISTMAS DINNER AND CAROLING

Honorary music fraternities sing Christmas carols to TC students.



Turkey and all the trimmings were served December 14, by the Commons food service for the traditional TC Christmas dinner to which students, faculty and members of the staff were invited. More than 1,800 people enjoyed the meal. Following the dinner, Sigma Alpha Iota and Phi Mu Alpha Sinfonia, honorary music fraternities, presented a carol concert in the Commons ballroom.

"NOT BY BREAD ALONE" THEME OF RELIGION WEEK



Rabbi Plaut, Dr. William Donald, Dr. Bernhard, Reverend Robert Donald, Father Maternack and Marybelle Chase plan the religious activities schedule.

During Religion-in-Life Week, January 9 to 12, a campus-wide effort was made to present to students and faculty the religious values in life. The theme was "Not By Bread Alone," and the leaders were Dr. William Donald II, Reverend Robert Larson, Father Manternach, and Rabbi Walter Plaut.

The week opened with College Chapel on Sunday with Dr. Donald speaking. Highlights of the week's activities were the fireside chats in the Georgian Lounge, informal Buzz Sessions in the dorms, an All-College Convocation, Morning Meditations in the college auditorium, and classroom sessions. Activities were brought to a close by an All-Campus Communion Service in the auditorium. This annual event is presented by the Religion-in-Life Commission of the Student Council of Religious Activities.

The college clergy await the communion service.

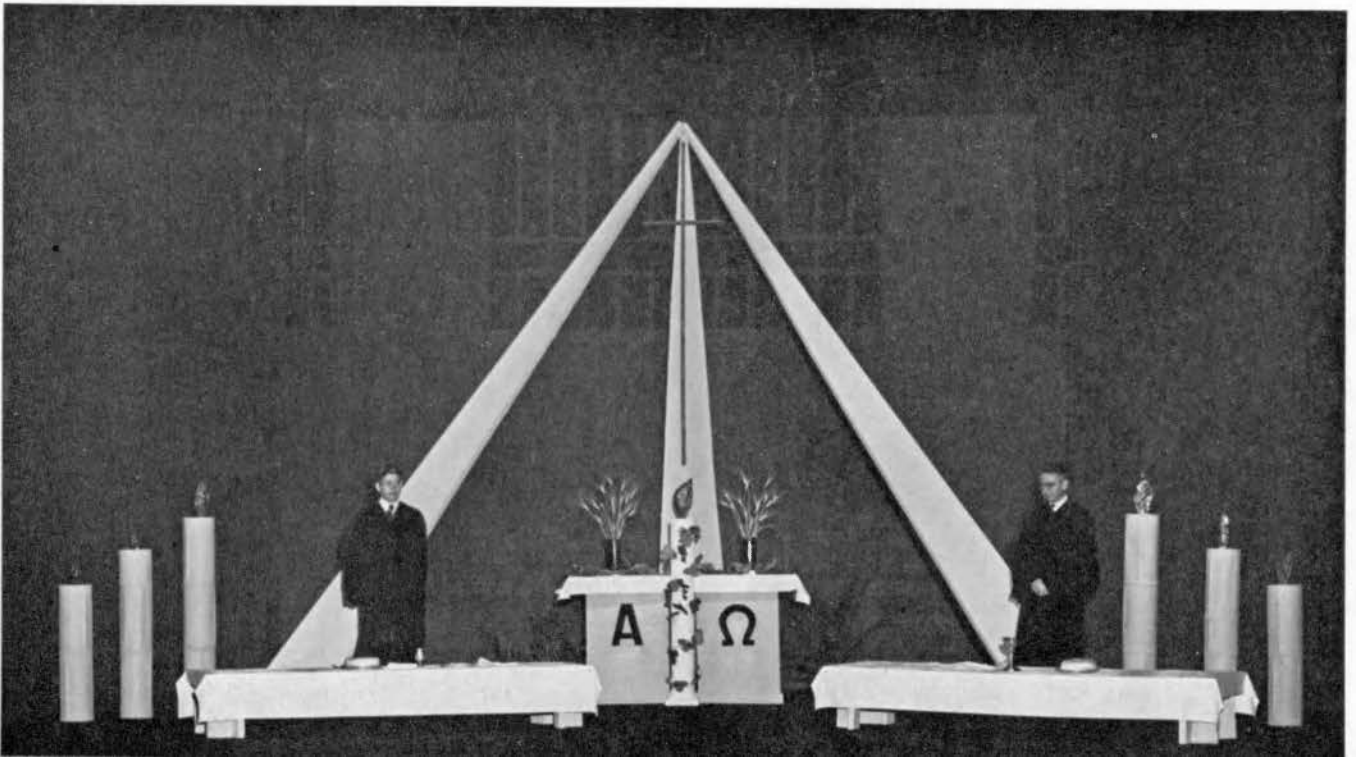



The shepherds and shepherdesses dance gaily in a woodland glen.

MUSIC DEPARTMENT PRESENTS TWO COMIC OPERAS

Bastienne and Bastien, a young shepherdess and shepherd, present gifts to Colas, the sorcerer, for having happily reunited them.



Two short comic operas were presented by the department of Music this year. The first, Mozart's "Bastien and Bastienne," was the fanciful story of two lovers who had a misunderstanding and the sorcerer who brought them together again. The part of Bastien was sung by Barbara Priest, Bastienne by Sylvia Larson and Alphy Adams, and the sorcerer by Dave Liljegren.

The second opera, "Comedy on the Bridge" by Martinu, depicted several people who were trapped on a bridge by two opposing armies. All had humorous personal problems to solve while the battle roared around them. The lead roles were sung by Beverly Hilmer, John Van Epps, Jerry McRoberts, Mary McClure and Keith Moreland. The soldiers were played by Dave Liljegren, Russell King, Richard Frantz and Mal Brinker.

WARFIELD AND CERF, WINTER CONCERT PERFORMERS



William Warfield

Bennett Cerf

The third in the series of Lecture Concerts featured Mr. Bennett Cerf, a gentleman who braved both ice and snow and foul weather to make his scheduled appearance at Iowa State Teachers College. After being unable to make an appearance the previous year because of the before mentioned bad weather, he brought to the college audience a warm smile and an evening of enjoyable humor. Cerf lived up favorably to the reputation already gained through his writing and his appearance on the well-known TV program, "What's My Line."

Perhaps one of the most impressive performers of the 1954-1955 Lecture Concert Series, both on and off the stage, was Mr. William Warfield, famous Negro baritone. Warfield, already world renowned from his appearances in the opera and movies, held the audience emotionally bound with selections from both classical and light opera. His program was concluded with the inevitable "Old Man River" from the movie, "Show Boat," which literally brought down the house.

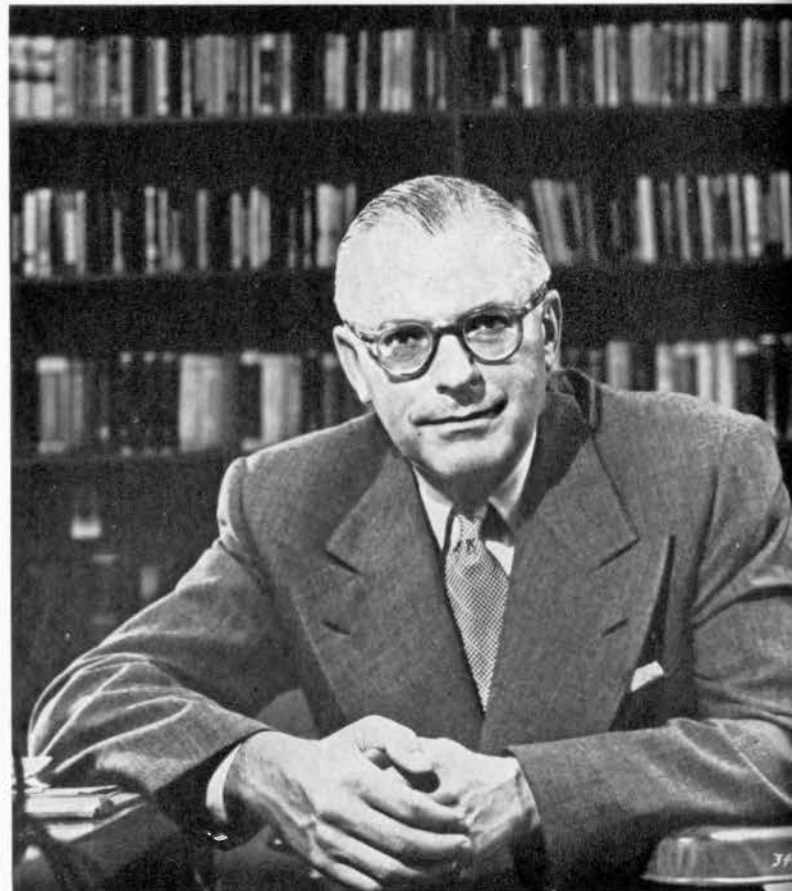



Mrs. F.D.R. graciously meets the TC student body at a reception in the Georgian lounge after her lecture.

MRS. ELEANOR ROOSEVELT VISITS TC

The fifth in this year's series of Lecture-Concerts featured an address by Mrs. Eleanor Roosevelt, "Do Americans Fancy World Leadership." Although Mrs. Roosevelt is kept extremely busy with touring engagements, column and book writing, and keeping up on world events, TC found her to be a most cordial, warm-hearted woman. After giving her lecture in the college auditorium on February 15, Mrs. Roosevelt attended a reception given in her honor in the Georgian lounge where she met and shook hands with her many TC admirers.

The Apollo Boys' Choir presented a concert during the spring quarter.

Mrs. Eleanor Roosevelt



ALL-COLLEGE AUCTIONS FUND HITS NEW HIGH



Ron Roskens auctions while Mr. McCue and Miss Wilson appear on stage after switching attire.

The All-College Auction is another traditional event on the I.S.T.C. campus. Faculty members, students and organizations donate everything from wire sculpture to Turkish massages to be bid on by enthusiastic buyers. The sky was the limit, and all the funds were given to disease fighting associations. Auctioneer, Ron Roskens with his "triple tongued" bark, stimulated buyers to keep bidding higher, and as a result, TC broke all previous records for collecting money at the annual auctions.

"Sis" Siemens asks Dr. Brothers to "Give Me A Little Kiss, Will Ya, Huh?"



Coeds demonstrate the latest dancing techniques with C. T. Leavitt, M. J. Nelson and C. L. Starbeck.





Ralph Flanagan's vocalist, Kee Largo, sings to a receptive TC audience.

Ralph Flanagan, his 13 piece orchestra, vocalists Kee Largo, Johnny Amoroso, Val Martinez and Flanagan's Flatbush Five presented a concert in the Teachers College auditorium on February 8. Mr. Flanagan is known to many as "America's No. 1 Band Leader." One of his numbers that was received with great enthusiasm by the TC audience was "When the Saints Come Marching In." Mr. Flanagan chose the four OLD GOLD Beauty Queens during the intermission. All ten beauty finalists were invited to be his backstage concert guests.

FLANAGAN PRESENTS CONCERT AND CHOOSES QUEENS

Mr. Flanagan and the beauty finalists enjoy a backstage get-together during intermission.





Of the 79 entries in the OLD GOLD Beauty Contest, these 25 were judged finalists.

OLD GOLD BEAUTY AND POPULARITY CONTEST

A yearly winter event at TC is the OLD GOLD Beauty and Popularity Contest. Of 79 beauty entries, 25 were judged finalists to be put on the all-campus ballot. Of these 25, the student body narrowed the candidates to ten finalists. During the intermission of the Flanagan Concert, Mr. Flanagan selected, with some difficulty, the four beauty queens. Of the 25 popularity candidates sponsored by various organizations, the student body directly elected four winners. The winners of both the beauty and popularity contests were announced during the intermission of the OLD GOLD Beauty Dance by emcee Larry Wiedmeyer.

Beauty candidates anxiously await the contest judging held in Gilchrist Hall.





Candidates Betty Vance, Gloria Johnson, Brenda Beneke and Joan Plummer were chosen by Ralph Flanagan as the 1955 OLD GOLD beauty winners.



Elected by the student body are popularity winners Mary Ruth Culbert, "Teggie" Fujimura, Ron Brinkley and Gus Gatto.



Miss Brenda Beneke
CEDAR RAPIDS, IOWA

OLD GOLD BEAUTY



Miss Gloria Johnson
HUMBOLDT, IOWA

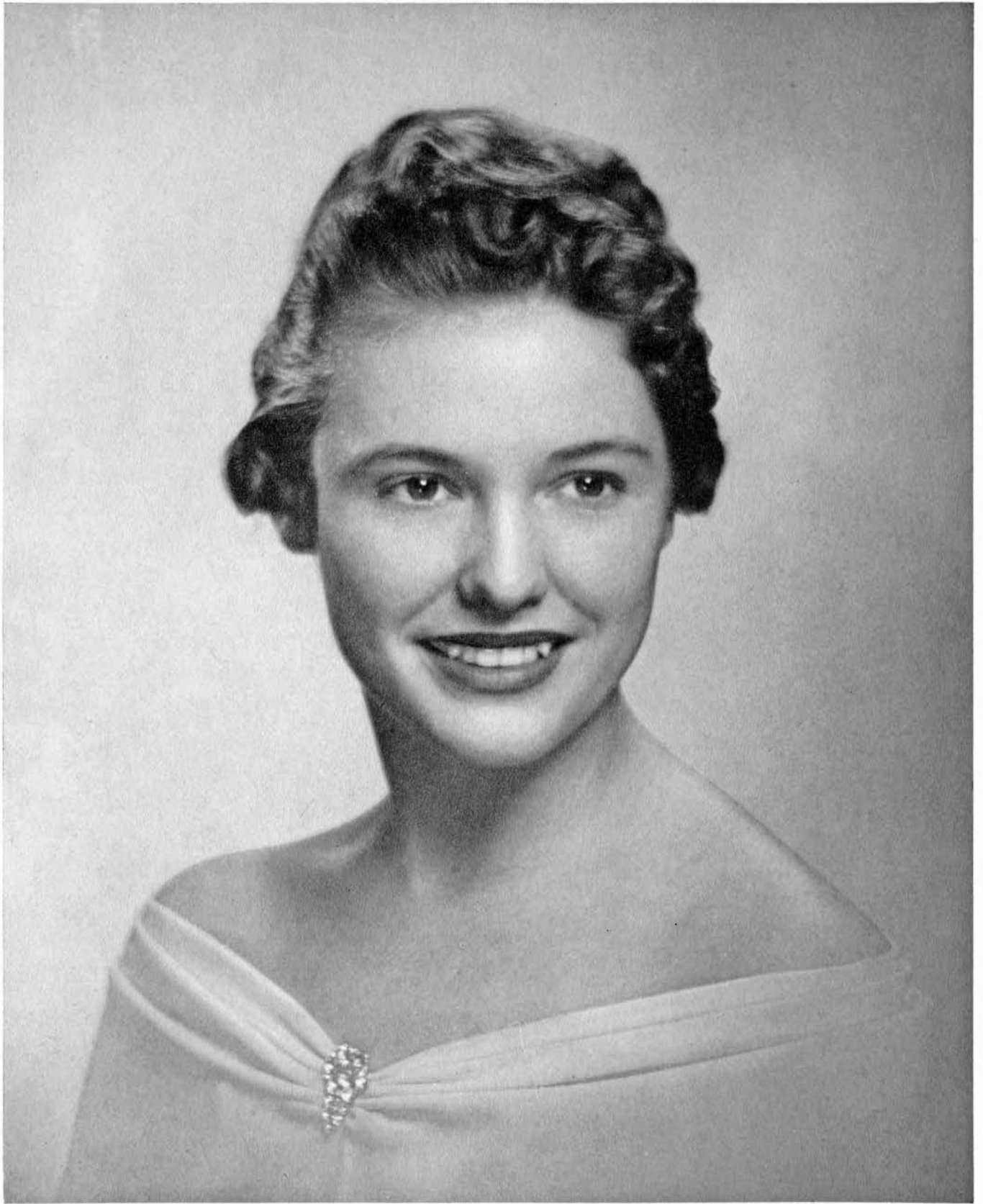

Miss Joan Plummer
LE MARS, IOWA

OLD GOLD BEAUTY



Miss Betty Vance
MORAVIA, IOWA



Miss Mary Conrad
LUCAS, IOWA



Miss Jeannine Loftus
FORT DODGE, IOWA



Miss Janet Platte
WAVERLY, IOWA

BEAUTY COURT

Miss Joan Suffern
OELWEIN, IOWA



Miss Barbara Teig
AMES, IOWA



Miss Anna May Westphal
CEDAR FALLS, IOWA





Ron Brinkley

DES MOINES, IOWA

SPONSORED BY SEERLEY HALL



Mary Ruth Culbert

MARION, IOWA

SPONSORED BY LAWTHER HALL

OLD GOLD POPULARITY



Teggie Fujimura

WAIALUA, OAHU, HAWAII

SPONSORED BY BARTLETT HALL

OLD GOLD POPULARITY

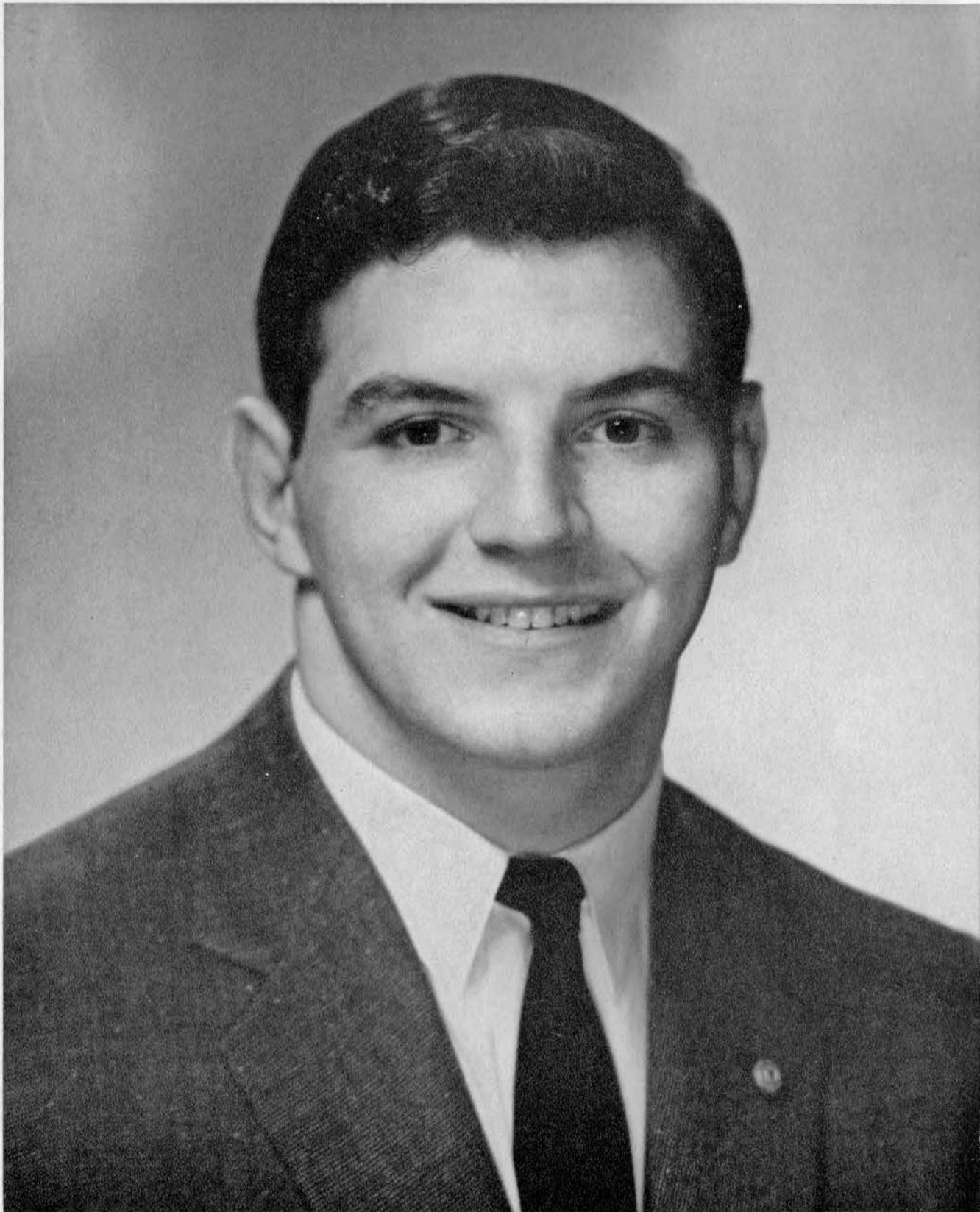

Gus Gatto

CEDAR RAPIDS, IOWA

SPONSORED BY NEWMAN CLUB



Emcee Larry Wiedmeyer introduces the beauty queens selected by Ralph Flanagan.

OLD GOLD SPONSORS BEAUTY DANCE

An annual TC event held after the OLD GOLD Beauty and Popularity Contest is the OLD GOLD Beauty Dance. This year's theme was "February Fairyland." The unusual decorations created by Ed Harris featured paper birds in balloon-suspended hoop and string cages. Couples danced to the music provided by Vance Dixon and his orchestra.

During the intermission, emcee Larry Wiedmeyer, who was in charge of the OLD GOLD Beauty and Popularity Contest, introduced the ten beauty finalists, four of whom he announced to be the OLD GOLD beauty winners as selected by Ralph Flanagan. The four winners of the popularity contest, elected by the student body, were also announced. Roses were given to the beauty winners, and the popularity winners received gifts. Additional intermission entertainment included two numbers by the "Four Collegians" quarter, Bud Boughton, Armand Baker, John Andersen and Norman Egli.

Chairman of the dance committee was Mickey McGarvey. Committee members were Larry Wiedmeyer, Edwin Harris, Mary Lehrer, Norman Walter and Gloria Johnson.





Tegeus, the Roman guard played by John Andersen, and Dynamene, the widow (Elizabeth Bittle) drink a toast to life, assisted by Doto (Liane Christoffersen), who approves of leaving Death and the Tomb..

TWO ONE-ACT WINTER PLAYS BY FRY

An Evening with Christopher Fry, produced in February, included two poetic comedies by this British dramatist. *A Phoenix Too Frequent* is laid in ancient Rome, and *The Boy With A Cart* has medieval England for its setting. Fry usually expresses himself in the form of comedy but his comic spirit is founded on serious themes. He is concerned with the mystery of life and death and the redeeming nature of love. Modern critics have welcomed him as the most refreshing and stimulating voice to be heard on the stage today.

A kindly villager (Kenneth Rowe) invites the Boy (Robert Helland) and his mother (Evelyn Psaros) to take up permanent residence.





Betty Vance crowns Del Nicklaus the "most eligible bachelor."

WOMAN'S WORLD -- THEME OF FEMMES FANCY

This year's "Femmes Fancy" entitled "It's a Woman's World" featured entertainment and decorations covering literally the whole "world." Bobby Andrews and his orchestra played for the informal dance. This is one of the two events during the year to which the young ladies may invite the elusive young bachelor of their choice. Awards for the most original corsage and "most eligible bachelor" were presented during the course of the evening's activities. Each woman pays the expense and presents her bachelor with his corsage. The most original corsage was made by Shirley Gardner for Richard Starr. Del Nicklaus was declared TC's "most eligible bachelor."

Dick Starr's corsage, made by Shirley Gardner, wins first prize.



CAMPUS RADIO STATION MAKES TESTS

Plans for a campus radio station, KYTC, Know Your Teachers College, went into testing stages during January and February of 1955 when a booster unit was installed in Bartlett Hall for testing purposes. After a year of planning and equipment building, the campus radio committee saw their plans go into initial operations. The transmitter, situated in Mr. Hake's radio and TV studios, was built by Ed West with suggestions from Mr. Matala of the Industrial Arts department.

With the cooperation of Bartlett Hall listeners, the testing equipment was perfected enough that the campus radio committee approved the ordering of additional equipment necessary to provide transmitting facilities to the remaining dormitories. When and if put into daily operation, the station, staffed by students, will be used for a laboratory for those students interested in this area of communication.



Ed West sits at the control board during testing sessions.

Marilyn Turnquist interviews assistant registrar Merrill Fink about preregistration.



LIBRARY, HOME OF FACT AND FICTION



The Teachers College library has long been a center of study, research, and reading. With the addition of the graduate degree the excellent resources of the building have been used more than ever. Students gather there to use references and collect material and ideas for papers, projects and classes. You can always find someone escaping the wear and tear of classes and studies by reading a good novel or magazine. The fourth floor, housing the college museum, has everything from stuffed moose to Indian relics. Whether you are checking a date, making a date or meeting a date it can be and is done at the library.



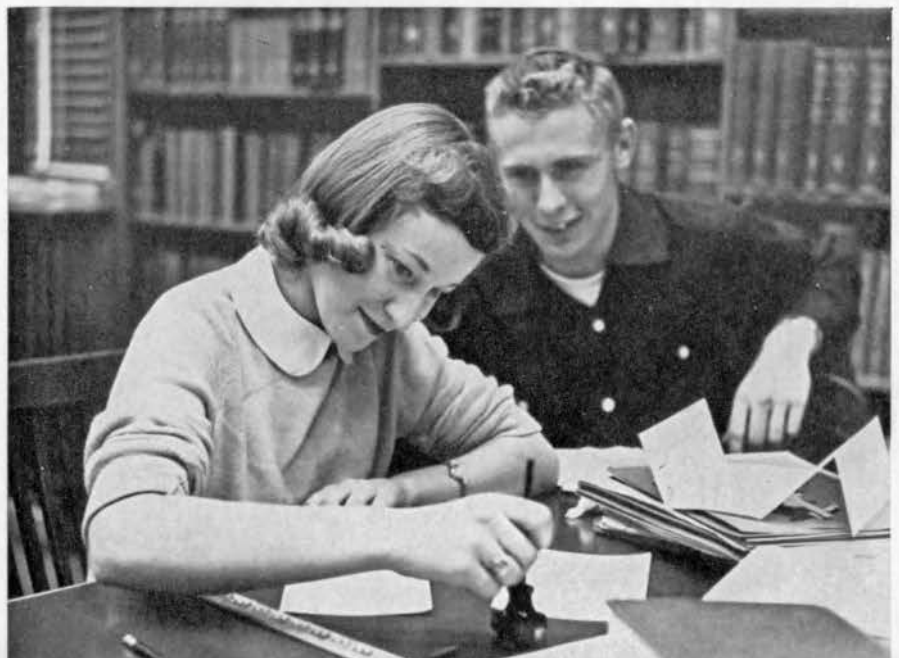





administration



PRESIDENT STRIVES FOR "DEDICATED COMMUNITY"

President J. W. Maucker, fifth president of Iowa State Teachers College, assumed the responsibilities of college administrative head in September of 1950. In the past five years Dr. Maucker has not only served as a capable representative of the college to the public and the State Board of Education, but has also proved to be a true leader to thousands of young men and women who will teach or are teaching in the classrooms today.

Dr. Maucker has devoted a large share of his life to the improvement of the American system of education. He believes that students, faculty, and administration of Teachers College should strive to make the college a "dedicated community," a community dedicated to the service of society through the improvement of one of its basic social institutions—the public school.

Dr. Maucker has said, "Our most important task is

to develop a unity of spirit, a unifying sense of mission—and that unifying concept for us lies in recognition of a fundamental obligation to support, interpret, and assist in the improvement of the American system of free public schools."

Since his graduation in 1933 from Augustana College, Rock Island, Illinois, Dr. Maucker has met the obligation from more than one direction. He received his master of arts and doctor of philosophy degrees from the State University of Iowa, where he worked as a graduate assistant in education. His experience as an educator-researcher includes former positions as research assistant in tests and measurements, assistant professor of education, extension specialist, superintendent's assistant, and personnel research officer in the Bureau of Naval Personnel.

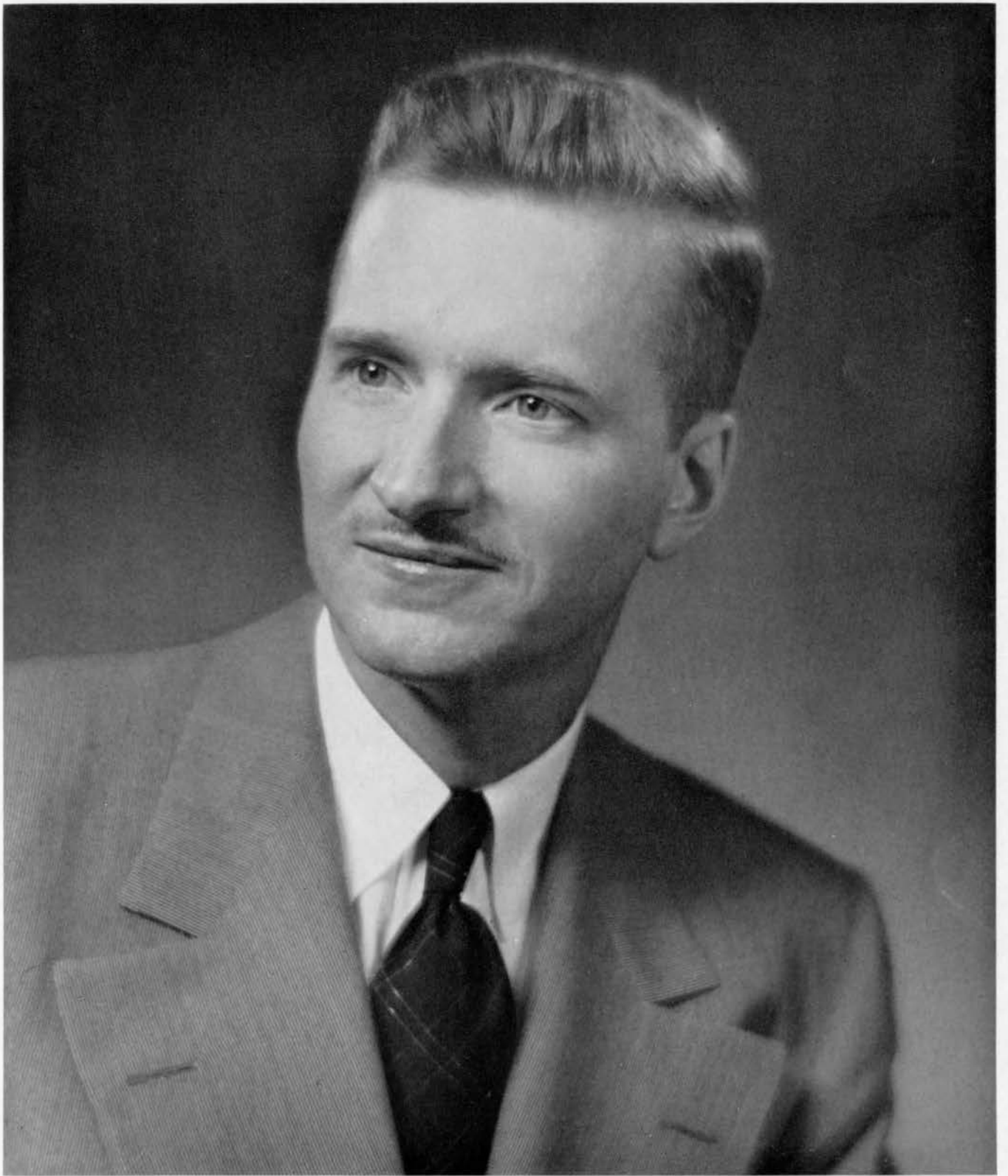

DR. J. W. MAUCKER



Dr. Martin J. Nelson
Dean of the College, Dean of Instruction

ADMINISTRATION HAS NEWLY CREATED FIELD SERVICE

College administration procedures were facilitated during the past year with the creation of a field service division coordinating the activities of the extension service, placement bureau, alumni bureau, public school relations and radio-television.

Under the new plan, the number of administrative officers reporting directly to President J. W. Maucker is reduced from 11 to four, providing better integration of related activities and speeding steps in policy making.

The divisions of student personnel service, instruction, and business and plant continue largely under the same organization, with a few changes being made for better correlation of activities.

Dr. Daryl Pendergraft is head of the field service division. Other division heads are Dr. Paul Bender,

dean of students; Dr. M. J. Nelson, dean of instruction and dean of the college; and Phillip Jennings, business manager.

Included under the division of field services are Dr. Pendergraft; Herbert V. Hake, director of radio and television; Dr. Raymond J. Schlicher, director of the placement bureau; Milo Lawton, assistant in charge of alumni activities; Richard Rowray, public school relations counselor, and Robert E. Davis, radio assistant.

Dr. Joseph Gamet, director of the student health service, passed on in mid-February. Dr. Gamet had headed the college health division since 1945 when he came here from Janesville, Wisconsin, where he was on the staff of a clinic.



Dr. William C. Lang
Coordinator of Curriculum, Assistant to
Dean of Instruction

Dr. Marshall R. Beard
Registrar



Dr. Tom A. Lamke
Coordinator of Research, Assistant to
Dean of Instruction



Dr. Paul F. Bender
Dean of Students



Dr. Marian McBair
Associate Dean of Students

Dr. Daryl Pendergraft
Director of Field Services





Dr. Paul C. Kelso
Coordinator of Student Counseling



Philip C. Jennings
Business Manager and Secretary

H. V. Hake
Director of Radio and Television





Dr. Raymond J. Schlicher
Director of the Placement Bureau

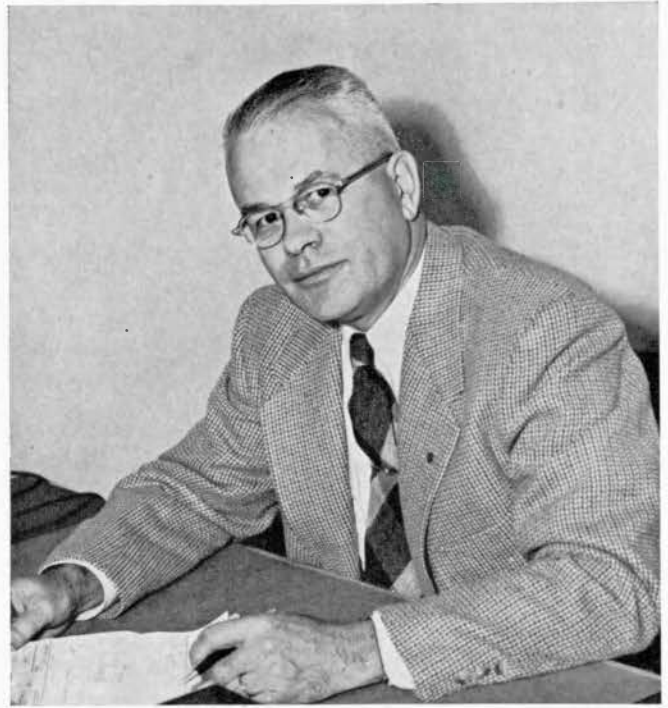

Eldon E. Cole
Director of Department of Physical Plant

George H. Holmes
Director of College Relations





Dr. Herbert M. Silvey
Director of Research



Dr. Harold E. Bernhard
Director of the Bureau of Religious Activities



Dr. Joseph H. Gamet
Director of Health Service



Margaret Fitzgerald
Director of Food Service

Donald O. Rod
Head Librarian



Dr. Guy Wagner
Director of Curriculum Laboratory



A monthly event for TC faculty members is a meeting in which they help determine some of the educational policies of the college.

GRADUATE COUNCIL—Lang, Rod, Thompson, Nelson, Bishop, Russell, Reninger, Van Engen, and Beard, not pictured. The Graduate Council makes decisions concerning standards and policies relating to the functioning and improvement of the new graduate program.







departments



ART—ROW 1: D. Delafield, H. GUILLAUME, C. Herrold, R. Haskell. ROW 2: C. Fowler, J. Page, P. Smith, G. Pappas, K. Gogel.

ART PRESENTS VARIOUS EXHIBITS

Dr. Harry G. Guillaume looks over the projects that Nancy Hicks and John Roche are working on in his Man and Materials class.

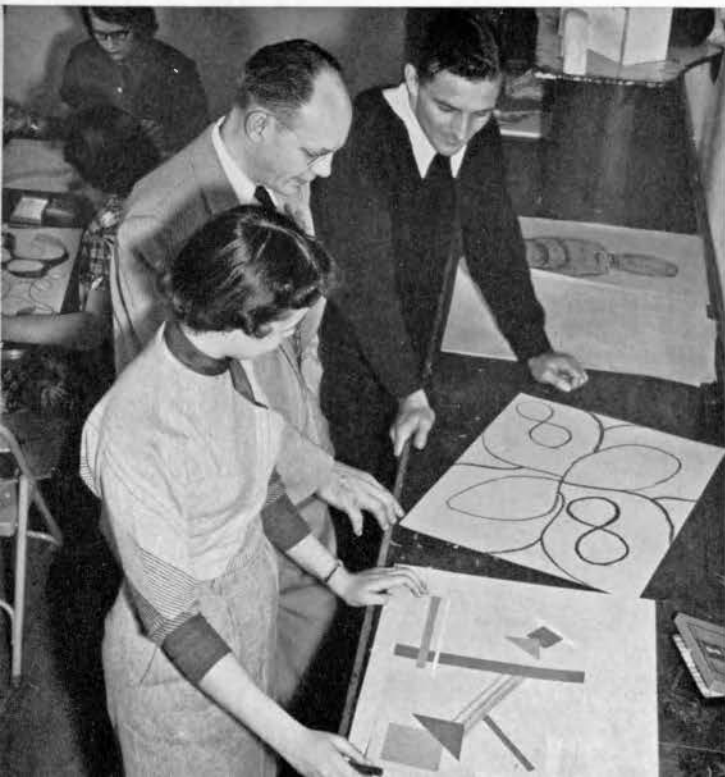

Every student has the opportunity at some time to become acquainted with the Art department through the general education course called Man and Materials. An attempt is made here to develop an understanding of the relationships between art expression and the culture in which it was developed, with emphasis on modern art. Other courses offered by the Art department include basic drawing, designing with materials, painting, sculpture, ceramics, and metal and jewelry work. In addition, specialized courses are offered for elementary teachers. During the year the Art department sponsored nine exhibitions.

BUSINESS EDUCATION HAS VARIED TRAINING

The department of Business Education trains students in all areas of business from administration and accounting, through advanced secretarial education. A comfortable and pleasant working atmosphere is provided in business education courses by modern office machines, cheerful blond classroom furniture, posture chairs, and adjustable typewriting desks. Business education students also have the opportunity for actual work experience in offices and stores.



Dr. Lloyd Douglas instructs Mary Heisler and Ruth Bergman in the filing duties of student assistants in the departmental office.

BUSINESS EDUCATION—ROW 1: A. Lebeda, L. DOUGLAS, K. Humphrey. ROW 2: J. Blanford, P. Haines, E. Marietta.





EDUCATION—ROW 1: E. Boehlje, C. BISHOP, N. Hampton, M. Buswell. ROW 2: E. Hult, R. Baker, M. Price, E. Denny, H. Knutson. ROW 3: W. Silvey, H. Riebe, G. Rhum, O. Thompson, E. Ferneau, A. Brown.

EDUCATION STAFF CONDUCTS FIVE CONFERENCES

This year the department of Education began the direction of the Educational Clinic with the assistance of Dr. Miles V. Zintz. The clinic works with remedial problems of children and acts as a referral agency for college students who desire help. Dr. Albert Uecker, a clinical psychologist, and two graduate assistants, Mr. Ron Roskens and Mrs. Sylvia Hazama, joined the staff this year. Members of the staff conducted five conferences: the Elementary Education Conference, the Secondary Education Conference, the Elementary and Junior High School Principals and Supervisors Conference, the American Junior Red Cross Conference, and the Parent-Teacher Conference. Two workshops, The Teaching of Reading and The Junior High Curriculum, were held last summer.

Dr. Clifford Bishop and Dr. Albert Uecker look on as Dr. Miles Zintz demonstrates the newly purchased Keystone Flash-meter.





Dr. Elisabeth Sutherland and Lavonne Wenger watch Joan Landman put the finishing touches on her gingerbread house.

The purpose of the Home Economics department is to provide a well balanced background for the future teachers of home economics. The areas covered in this department are relationships in the home, textiles and clothing, foods and nutrition, and methods of teaching home economics. The home-management house is in full operation again this year and provides practical experience on campus. Another program begun this year is the nursery school for use in child development classes. This plan facilitates learning about children and provides a nursery school for near-by children, many of whom are residents of Sunset Village.

HOME EC. OPERATES HOME-MANAGEMENT HOUSE

HOME ECONOMICS—ROW 1: R. Allen, E. Shores, L. Buckingham. ROW 2: J. Yeager, O. Holliday, E. SUTHERLAND.





INDUSTRIAL ARTS—ROW 1: H. REED. ROW 2: W. Wagner, H. Palmer. ROW 3: R. Matala, E. Crosby, L. Wright.

INDUSTRIAL ARTS EMPHASIZES PRACTICAL EXPERIENCE

Practical education and experience are stressed in the Industrial Arts department where instruction is offered in technical drawing, graphic arts, electricity and radio, metalwork, woodwork, and transportation. Besides teaching these courses, various members of the staff also serve the schools of the state throughout the school year as consultants through the Extension Service. During the coming summer session, the department plans to offer two workshops, each two weeks in length, in addition to the regularly offered courses in drawing, metalwork, and woodwork.

Dr. Howard Reed demonstrates the proper method of sharpening a bit as Frank Carthey looks on.



LANGUAGES, SPEECH AND LITERATURE NEWLY FORMED



LANGUAGE, SPEECH AND LITERATURE—ROW 1: E. McDavitt, M. B. Smith, H. Strayer, H. RENINGER, E. Miller, W. Fagan, L. Wagner. ROW 2: E. Maurer, E. Fossum, M. Hanawalt, T. Thompson, R. Flowers, A. Hanson. ROW 3: J. Schaefer, J. Fox, F. Smith, H. Bernhard, D. Williams, J. Cowley, L. Taylor.

Dr. H. W. Reniger discusses future graduate work with Paul Stanwood, graduating English major.



The department of Languages, Speech and Literature is a new department which incorporates three former departments: English, Speech, and Foreign Languages. During the year a committee has been working on the development of a new communications program of which the first two pilot courses may be taught during the fall quarter of 1955. Dr. Josef Fox presented a course in Humanities III, "Ancient Times to the Renaissance," on station WOI-TV. The department sponsors two interest organizations, the Speech Activities Club under Dr. Lillian R. Wagner, and College Players, directed by Miss Hazel Strayer. Six faculty members received a raise in rank, effective September, 1954.

Many improvements have been made in the college library this year. The inside of the building received a thorough repainting. The old card catalogues were replaced and new fluorescent lighting was installed. Almost one hundred new subscriptions were added to the periodical list and twelve years each of the *New York Times* and the *Des Moines Register* were added to the microfilm files. That more students are making use of the improved facilities is evidenced by the fact that enrollment in library orientation classes has doubled since last year.



Donald Rod and Sandra Eisele read a microfilm projection of a newspaper.

LIBRARY SCIENCE IMPROVES FACILITIES

LIBRARY SCIENCE—ROW 1: L. McCusker, E. Mullins, G. Voelker, A. McLeod, M. Dieterich. ROW 2: E. Noonan, F. Cram, D. ROD, I. Hart, R. Johnson, M. Fullerton.





MATHEMATICS—ROW 1: A. Schurrer, F. Lott, G. Gibb. ROW 2: L. Peck, H. VAN ENGEN, I. Bruno.

MATHEMATICS SPONSORS SUMMER WORKSHOPS

Faculty members of the Mathematics department have been busy both here on campus and in national activities. During the summer, workshops in arithmetic and secondary mathematics brought visiting lecturers to our campus. Dr. H. Van Engen was appointed editor of *Mathematics Teacher*, the official journal of the National Council of Teachers of Mathematics. Dr. Glenadine Gibb completed her third year as a member of the Board of Directors of the Central Association of Science and Mathematics Teachers and also received her doctorate from the University of Wisconsin. Several members of the department presented papers at national meetings and wrote articles which were published in various mathematics magazines. Dr. Lyman C. Peck and Dr. Augusta Schurrer were promoted from the rank of "instructor" to that of "assistant professor."

Dr. Henry Van Engen demonstrates the operation of the quadratrix to John Newton, Sally McCartney, and Mary Ploog.





MUSIC—ROW 1: J. Birkhead, E. Bock, O. Barker, M. RUSSELL, J. Maxwell, J. Mauck. ROW 2: A. Redner, R. Hord, F. Hill, E. Aakvik, W. Latham, K. Holvik, R. Baum. ROW 3: J. Burns, W. Macy, W. Coleman, R. Ruegnitz, H. Holst, M. Howe.

MUSIC PRESENTS MANY CONCERTS

A highlight in the year's activities of the the Music department was the presentation at Christmas of "The Childhood of Christ," by Berlioz. This presentation, featuring student soloists, was given in addition to Handel's "Messiah" which the orchestra, choruses, and faculty soloists present annually. The department also sponsored several orchestra, band, and choral concerts; operas; faculty and student recitals; and, in cooperation with Phi Mu Alpha Sinfonia national honorary music fraternity, the Music department sponsored the annual jazz concert.

Dr. Myron Russel conducts the orchestra as it prepares for the Messiah.

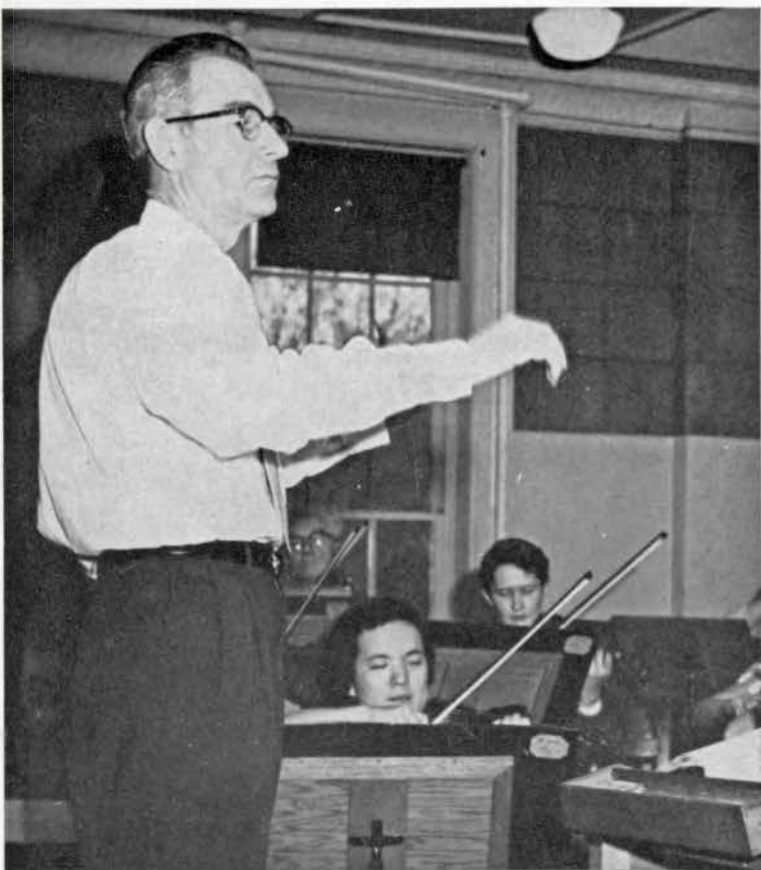



MEN'S PHYSICAL EDUCATION—ROW 1: L. MENDENHALL, A. Dickenson, C. Starbeck, W. Koll. ROW 2: W. Whitford, J. Clark, S. Hall.

MEN'S PHYSICAL EDUCATION TRAINS COACHES

In addition to its specialized program of training future coaches, the department of Men's Physical Education provides physical activities for all men students. The main areas in physical education covered are recreational leadership, supervision of physical education, and fundamentals of different sports such as football, basketball, wrestling, and track. Mr. Stanley Hall was added to the staff this year as basketball coach, replacing Hon Nordly.

L. L. Mendenhall demonstrates to Tom Holmberg and Bob Hansmeier, members of his games class, the proper method of stroking the handball.

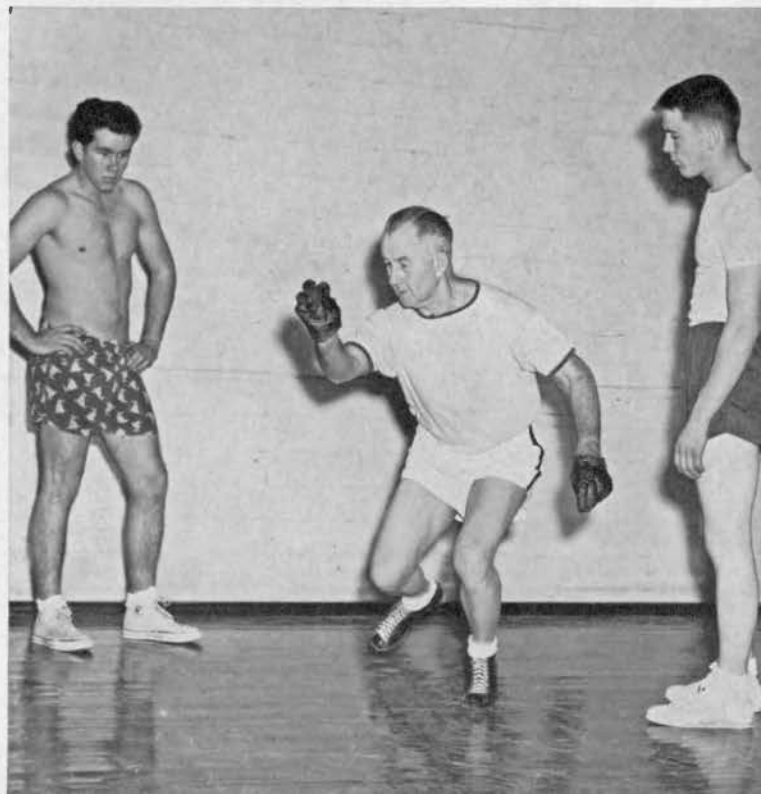

WOMEN'S PHYS. EDUCATION SPONSORS MANY CLUBS



Dr. Jean Bontz points out an important technique in playing badminton to Marjorie Simonsen, Lucille Miller, and Martha Marsh.

The department of Physical Education for Women offers a broad instructional and recreational program. The opportunity to participate in a wide variety of leisure-time activities is provided by classes in individual and team sports, aquatics, and rhythmic activities, and by a program of recreational swimming, winter sports, and provision of picnic facilities. The department also sponsors several interest organizations including the Physical Education Club which is open to all physical educational majors and minors; Orchesis; Marlins; and Women's Recreation Association.

WOMEN'S PHYSICAL EDUCATION—ROW 1: S. Winsburg, M. Butterworth, J. BONTZ, W. Wesley, G. VanNess. ROW 2: T. Short, B. Swanson, E. Crawford, D. Moon.



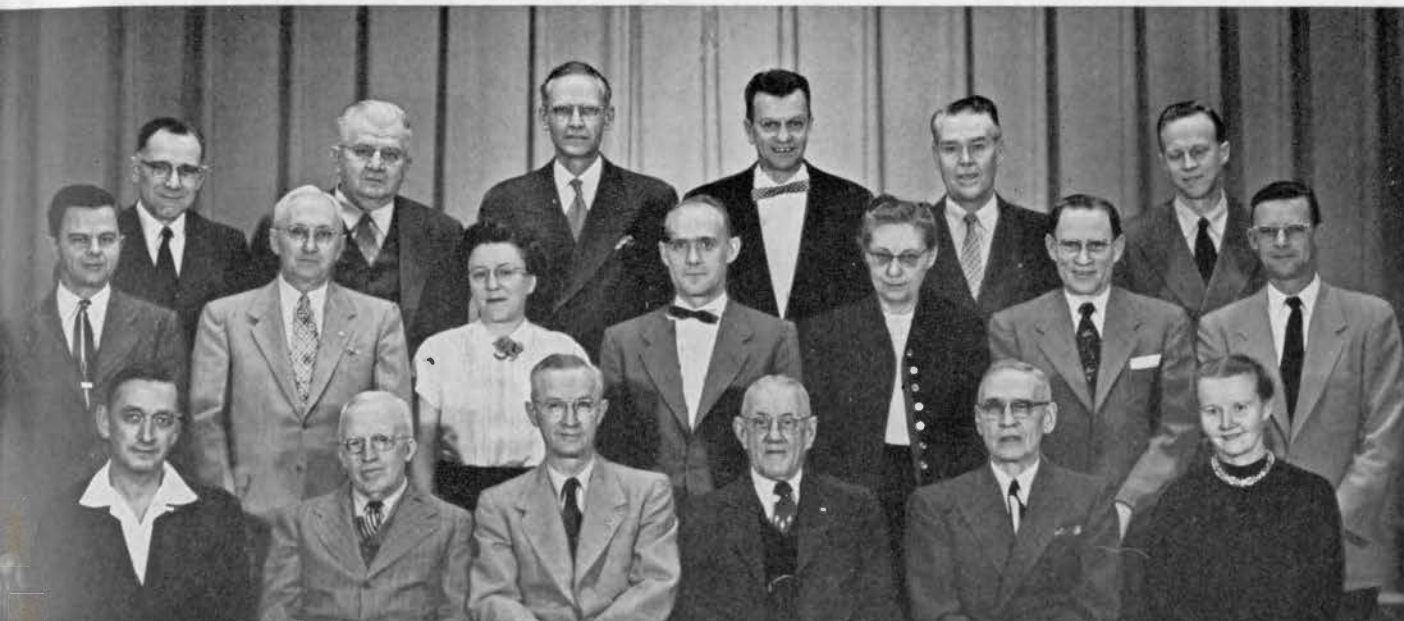

SCIENCE—ROW 1: M. Grant, R. Getchell, C. LANTZ, E. Cable, H. Rath, E. Smith. ROW 2: H. Fowler, R. Rogers, P. Sauer, C. McCollum, M. Uttley, W. Poppy, J. Shannon. ROW 3: J. Kercheval, C. Brothers, E. Wittlake, H. Nelson, O. Reece, L. Winier.

SCIENCE SPONSORS CONSERVATION CAMP

The Science department includes the fields of agriculture, biology, chemistry, earth science and physics. Special attention is given to conservation education in the field work offered at the Iowa Teachers Conservation Camp at Springbrook State Park. In recognition of the work done at this camp, the National Association of Conservation Education presented the college a certificate award this year for "outstanding leadership in advancing conservation education." Other special projects for the year were a Science Fair, an Atomic Energy Workshop, and a Field Natural History Course covering the Northwestern section of the United States. The college was also a host this spring to the Midwest College Science Teachers.

Dr. C. W. Lantz examines bacterial cultures with Mary Hurlbut and Charles Anderson.



SOCIAL SCIENCE PLANS EUROPEAN TRIP



Dr. M. R. Thompson looks over a population map with Karen Knox and Russel Pieper.

The Social Science department for a long time has been carefully planning a summer seminar in England and on the Continent. The plan will be realized when approximately thirty-eight students accompanied by Dr. M. R. Thompson and Dr. Lyman H. Harris set sail for Ashridge College, Berkhamsted, England, where the first five weeks of the seminar will be spent. This will be followed by a twenty-day motor-coach study tour on the Continent. The staff hopes this trip will be as profitable as last year's traveling seminar which was spent in the Southwest United States.

SOCIAL SCIENCE—ROW 1: L. Sage, G. Pooge, M. THOMPSON, R. Strain, M. Hunter. ROW 2: L. Harris, W. Lang, C. Leavitt, D. Howard, P. Bradley. ROW 3: W. Dee, L. Bultena, M. Crawford, H. Jones, R. Fahrney.





TEACHING—ROW 1: E. Mantor, M. Stone, C. Jackson, D. CURTIS, R. Bebb, M. Schools, N. Schneider. ROW 2: E. Steininger, E. Campbell, E. McBride, R. Hanson, H. Brown, F. Kasiske, J. Bronczyk, E. Ruman. ROW 3: L. Stokstad, J. Przychodzin, M. Hosier, C. Hoffman, M. Struble, P. Mazula, F. Feiler, G. Shepherd. ROW 4: A. Emmons, M. Lindeman, D. Herrick, B. Roth, R. Lattin, D. Wineke, C. Harper.

TEACHING SUPERVISES STUDENT TEACHERS

Under the supervision of the department of Teaching, every student has the opportunity to do actual in-class teaching before graduation. This experience allows the prospective teacher to gain self-confidence and capability and prepares him for his teaching position. Student teachers are trained in the campus schools; Hudson School at Hudson; Edison Elementary School,

Waterloo; Greeley's rural school; and the Independence schools, Independence. Section B of the new campus school, which has been under construction during the past year, will be ready for occupancy by the high school this fall. Physical education facilities will be needed to complete the building.

TEACHING—ROW 1: D. Koehring, L. Harmon, J. Winkileman, M. Brown, C. Phillips, M. Divelbess, L. Shefte. ROW 2: R. Hutcheson, F. Seeber, M. Holmberg, M. Walter, M. Schmitt, A. Madore. ROW 3: E. Opfer, V. Mork, W. Gohman, A. Potter, H. VanderBeek, R. Paulson, A. Wilmarth. ROW 4: M. Schultz, F. Hartwell, G. Elliott, P. Brimm, W. Walsh, W. Maricle.







activities



Members of the Student League Board discuss a current question at a meeting.

The Student League Board, organized in 1943, is the coordinator of all student government groups and a mediator between the administration and the student body. Presidents of all housing units, A.W.S., Men's Union, and the chairmen of the four standing committees—organizations, social life, lecture-concert, and student-faculty relations—are members of the Board. However, meetings are open to any student or faculty member who is interested. The officers this year were Dick Lieb, president; Don Holland, vice-president; and Shirley Mahannah, secretary.

THREE MAIN GOVERNING BODIES REPRESENT STUDENTS

STUDENT LEAGUE BOARD—ROW 1: Marian McBrair, Don Holland, Dick Lieb, Shirley Mahannah, Jean McGrew. ROW 2: Mary Heisler, Pat Yates, Mary Ruth Culbert, Sandra Waldron, Jenise Schnur. ROW 3: Charles Ball, William Olson, Don Wilschutz, Gary Gorham, Don Laughlin.





MEN'S UNION—ROW 1: Robert McCue, Jerry Reynolds, Jean McGrew, Bernie Thielen. ROW 2: Don Meyer, David Baker, Dick Mitts, Dale Black. ROW 3: Don Adams, Vern Rosene, Duane Schroeder, Dick Starr, Bob Jones.

The Association of Women Students and the Men's Union coordinate all activities on campus and act on legislation which is necessary for the welfare of the students. The Style Show in the fall quarter was sponsored by the two groups. Officers for A. W. S. this

year were Jenise Schnur, president; Ruth Fellows, vice-president; Betty Vance, secretary; and Patty Hake, treasurer. For the Men's Union, officers were Jean McGrew, president; Neil Ver Hoef, vice-president; and Jerry Reynolds, secretary-treasurer.

ASSOCIATION OF WOMEN STUDENTS—ROW 1: Marian McBair, Patty Hake, Jenise Schnur, Ruth Fellows, Betty Vance. ROW 2: Joetta Mosley, Phyllis Johnson, Pat Yates, Pat Granau, Anne Parks. ROW 3: Kay Calonkey, Beverly Hurt, Sandra Waldron, Betty Vestal, Shirley Mahannah, Mary Heisler. ROW 4: Mildred Hartbeck, Dolores Sommerdorf, Shirley Renander, Marybelle Chase, Mary Ruth Culbert, Corrine Larson, Lavon Burrichter.





BAKER HALL HOUSE COUNCIL—ROW 1: Dick Starr, Sam Mast, Gary Gorham, Duane Schroeder, R. Rutt. ROW 2: Al Zarifis, Don Kolsrud, Jerry Reynolds, Erwin Christianson. ROW 3: Frank Hurst, Charles Ball, Bill Anderson, Duane Wombolt, Fred Loffredo.

BAKER HOUSES 130 MEN

Baker Hall, which accommodates 130 students, is the oldest men's dormitory on campus. Time for relaxation this year found Baker Hall residents in their lounge, which is provided with large, soft chairs, an assortment of books, a phonograph, and a TV set. Important activities for the year included decorating for Homecoming, the Baker Hall dinner, and participation in intramural sports. Mrs. Raymond Rutt was Baker Hall's new director. Officers this year were Gary Gorham, president; Duane Schroeder, vice-president; Sam Mast, secretary; and Dick Starr, treasurer.

10:15 finds Jack Nielsen making that last minute call.





Vance Paulson, Pete Towne, and "Duffy" Christianson hurriedly shave before their eight o'clock.

Baker Hall



Don Holland and Darrel Richardson shoot a game of eight ball as John Brown and Wendell James act as referees.

BARTLETT, HOME OF FROSH WOMEN

Bartlett Hall, the oldest and largest of the women's residence halls, housed 700 freshman women this year. Previous to the election of freshman corridor chairmen, fifty-five upperclass women served as corridor chairmen and senior counselors during the fall quarter. The dormitory personnel director was Sue Lund, and Shirley Powell served as Bartlett's social director.

Bartlett residents provided their own fun in the spread and recreation rooms by playing ping-pong, cards, checkers, and having evening snacks. Other social activities for the year included pajama parties, Sunday morning breakfasts, and meditations on Wednesday and Thursday evenings. The corridors also were hosts or guests to other corridors in the dorm for parties.



Teggie Fujimura honors Joan Plummer in a mock ceremony for the "I Love You Queen" at a Bartlett pajama party.

BARTLETT HALL HOUSE COUNCIL—ROW 1: Shirley Powell, Sherris Pierce, Phil Tienon, Roberta Kenny, Beth Talcott, Janet Platte, Teggie Fujimura, Barbara Teig, Connie Tennant, Sandy Ladehoff. ROW 2: Beverly Button, Evelyn Connor, Bonnie Carter, June Takamiya, Joyce Grandgeorge, Ione Jacobsen, Cynthia Olsgaard, Lois Held, Virginia Kier, Marilyn Stamp, Donna Gardner, Jean Lawson. ROW 3: Alphy Adams, Nancy Newton, Elaine Ruen, Lorna Tiffany, Mary Graham, Diane Krukow, Carol Peterson, Elva Smith, Lois Wilson, Donna Madsen, Shirley Hentzelmen, Virginia Pollock, Phyllis Pearson, Earlene Shourek. ROW 4: Jan Piper, Virginia Douglass, Barbara Nagel, Sue Jean Simms, Marian Shindoll, Nancy Tanner, Jackie Vanderwaal, Annmarie Nolte, Vonnie Olsberg, Kay Woody, Marlene Lehman, Judy Bernhard, Carol Moore, Marjorie Lawson, Marilyn Carter, Wava Palmer, Betty Molloy. ROW 5: Ramona Vanicek, Elsie Neve, Nancy Rector, Anita Fouts, Ellen Pearson, Avis Haller, Sylvia Grassfield, Nancy Kaskadden, Joy Lemley, Marleen Ankersen, Marcile Wisgerhof, Pat Stewart, Karalee Champion, Carolyn Hill, Marlene Dunlap, Donna Linden, Camilla Fain, Janice Dickey.



Erlene Poppinga and Clarine Nilles have a bite to eat during a study break.



Janice Anderson and Arlene Lester play an evening game of ping-pong.

Bartlett Hall





CAMPBELL HALL HOUSE COUNCIL—ROW 1: Joy Schwab, Pat Yates, Phyllis Johnson, Ruth Renaud. ROW 2: Phyllis Gregg, Dorothy Steege, Ruth Gibbs, Beverly Belson, Sally Maske, Norma Abbas.

CAMPBELL IS DEDICATED

Campbell Hall, the newest housing unit on the campus, was formally dedicated in December, 1954. Sadie B. Campbell, who served as Dean of Women at Iowa State Teachers College for twenty-three years, was guest of honor at the dedication ceremonies of the dormitory named in her honor. Campbell Hall was named for Miss Campbell by proclamation of the State Board of Education as a "lasting memorial of her service" to the college. Miss Campbell, who retired in 1952, now lives in Denver, Colorado.

Campbell Hall was first occupied in September, 1952. It is the residence hall for junior, senior, and graduate women. This year, however, sixty freshman women lived in Campbell Hall because of the increased enrollment.

Patsy Yates was president of the hall this year. Other members of the council were Phyllis Johnson, vice-president, and Joy Schwab, secretary. Also included were six standing committee chairmen and six wing representatives. Director of the hall was Ruth Renaud.

Miss Sadie B. Campbell holds a bouquet of red roses presented to her at the dedication by the women of Campbell Hall.



Sadie B. Campbell Hall



Patsy Yates, Dr. Maucker, Miss Campbell, Mrs. Maucker and Mrs. Kyseth sit beneath Miss Campbell's picture after the dedication.

Jean Rife, Ruth Gibbs, and Beverly Button relax a few minutes in Campbell's spacious lounge.



LAWTHER WOMEN HAVE BUSY YEAR



Ann Kidwell and Mary Lou Lovejoy discuss the day's events as Mary Lou catches up on her ironing.

When stepping inside the doors of Lawther Hall, which houses approximately 400 sophomore women, there seems to prevail an atmosphere of "rush." Lawther's many activities this year included pajama parties, coffee hours, Sunday morning breakfasts, and special week-end festivities. Also included in the program were meditations on Thursday evenings, informal get-togethers with the fellows from the men's residence halls, dorm sings, inter-corridor parties, and birthday dinners. Informal "gab" sessions at corridor meetings, with a little food on the side, are a favorite pastime.

Jean Wilson was the new director of Lawther Hall and Mary Brandes, the assistant director. House Council was composed of the corridor chairmen, committee chairmen and officers, Mary Ruth Culbert, president; Joetta Mosley, vice-president; and Sally Graskewicz, secretary.

LAWTHER HALL HOUSE COUNCIL—ROW 1: Jean Wilson, Allison Mukai, Sally Graskewicz, Mary Ruth Culbert, Joetta Mosley, Sandra Schram, Nina Kahl, Mary Brandes. ROW 2: Adele Abodeely, Mary Ella Youngren, Jenine Anderson, Patricia McGill, Carolyn Dougherty, Suzanne Gordon, Shirley Kleinschmidt. ROW 3: Herberta Huggins, Patricia Carothers, Patricia Price, Barbara Knaack, Honorine Husmann, Mary Larson, Sharon Jones, Mary Conrad. ROW 4: Beverly Hurt, Shirley Zaiger, Marjorie Nelsen, Velma Quackenbush, Marilyn Lowman, Annette Allen, Shirlee Vogelaar, Carol Pals, Gail Thompson. ROW 5: Donna Schultz, Pat Lake, Kay Ford, Frieda Schlaman, Beverly Dornbusch, Doris Light, Barb Hall, Ruth Radloff, Kathryn Quinn.





LaVon Benson, Miss Olney, and Shirley Wigton have an afternoon chat in Lawther's main lounge.



Anna B. Lawther Hall

Myrna Mapes and Ardis West discuss where they want to teach.



This year Stadium Hall accommodated 110 freshman men students. Each of the twenty-four rooms of the converted stadium facilities was occupied by five men. This dorm provides study rooms for its residents to catch up on homework, and a lounge and TV set are available for relaxation and entertainment. Activities included a dorm exchange with Bartlett Hall, a booth at the Mardi Gras, and a Stadium Hall dinner. Gary Van Slyke served as director of Stadium Hall this year. The officers were Len Froyen, president; Don Adams, vice-president; Larry Krumm, secretary; and Dennis Jensen, treasurer. These men made up the council until new officers were elected from Stadium Hall freshman residents.



Stadium men enjoy an evening of television.

STADIUM HOUSES FROSH MEN

STADIUM HALL HOUSE COUNCIL—ROW 1: Wilbur Fleming, Arden Sallien, Sam Walker, John Schwiebert. ROW 2: Len Froyen, Donald Moody, Gary Van Slyke, Larry Campbell, Larry Krumm. ROW 3: Dennis Jensen, Phil Kooper, Don Adams, John Lindblom.



Stadium Hall



Roommates Elwin Sievers, Lyle Porter, Lyle Oswood and John Slobodnik admire one of Gerry Nishimori's pictures.

Lee Witzel, Jerry Lambert, Lyle Oswood and Dennis Jenson catch up on studies.





SEERLEY HALL HOUSE COUNCIL—ROW 1: Doug Tvedt, Dave Randolph, Don Wilschutz, Dick Mitts, Robert McCue. ROW 2: Doug Butler, Clark Roberts, Leland Thomson, Don Meyer, Jim Heinselmann. ROW 3: Larry Wiedmeyer, Frank Quirk, Don Anderson, Vernon Rosene, Dave Carrick.

SEERLEY, NEWEST MEN'S DORMITORY

An alien from Baker Hall, Bob Boderman, gets clipped by Ron Bro as Don Wilschutz looks on.



The newest of the men's dormitories on campus is Seerley Hall of which Bob McCue is dorm director. At any time of the day or night several Seerley residents can be found in the comfortable lounges provided for the men's relaxation. Television enthusiasts spend many enjoyable hours viewing the TV set bought last year. Don Wilschutz was president of Seerley Hall this year. Other officers were Richard Mitts, vice-president; Dave Randolph, secretary; and Doug Tvedt, treasurer. Among the many dormitory activities for the year were the annual Christmas party, fall and spring quarter dinners, and coffee hours for Dad's Day, Homecoming, and Mother's Day.



Seerley Hall



Reading the papers in Seerley lounge are Don Strub, Raymon Kleinow and Earl McCaustland.



Don Strub, Bernie Thielen, Dick Potts and Duane Paulsen wait for the morning mail to come in.



CEDAR FALLS MEN'S HOUSING UNIT—ROW 1: William Olson, Robert McCue, Danny Boyd. ROW 2: Doug Eitzman, Gordon Bultena, Jack Shearer, William Bell.

CEDAR FALLS MEN REPRESENTED BY HOUSING UNIT

Two Cedar Falls men find the off-campus lounge a good place for studying and eating.



The Cedar Falls Men's Housing Unit represents Cedar Falls men students living in their own homes and those living in approved off-campus homes. The purpose of this unit is to make off-campus men feel they are a part of the campus through their representatives to TC's student governing bodies. These representatives keep Cedar Falls off-campus men informed on campus activities. The officers for this year were Bill Olsen, president; Dan Boyd, vice-president; and Jack Shearer, secretary-treasurer. Those who served as committeemen were Jerry Case, Gordon Bultena, Dale Dye, Bill Bell, Don Fisher, and Doug Eitzman.

WATERLOO AND CEDAR FALLS WOMEN'S UNITS COMBINE



Dorothy Keough and Barbara DeSmidt try the milk from the new machine installed in the women's off-campus lounge.

The Waterloo and Cedar Falls Women's housing units were combined in 1954 to form the "Off-Campus Women." Off-campus women are those women living in their own homes, in college rooming houses, or in homes in which they work. The off-campus lounge in the auditorium building is provided for these women. This room usually bustles with excitement around noon and between classes. When it is quiet the girls settle down to study and relax. The officers of the off-campus women encourage off-campus students to participate in extra-curricular activities and make them feel more a part of the college. Officers for 1954-55 were Sandra Waldron, president; Anne Parks, vice-president; and Sharon Sanders, secretary-treasurer. Marian McBair was the sponsor of the group.

OFF CAMPUS WOMEN'S HOUSING UNIT—ROW 1: Anne Parks, Sandra Waldron, Sharon Sanders, Marian McBair. ROW 2: Sherrill Reynolds, Jane Hauser, Virginia Hushhagen, Janet DuBois.



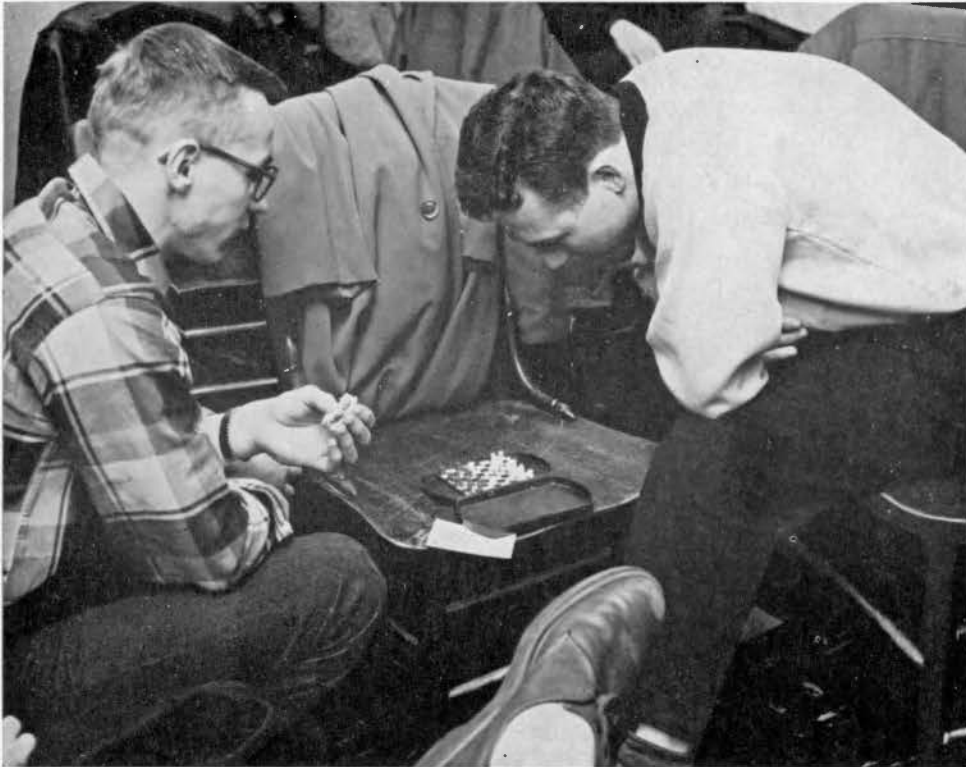

Frank Briden and Dick Ransom of Waterloo engage in a chess game during the noon break.

WATERLOO MEN'S UNIT HELPS COORDINATE ACTIVITIES

The Waterloo Men's Housing Unit is the representative body of all Waterloo men living in their homes. The student government groups on campus work with the officers of the Housing Unit to coordinate campus and off-campus activities. The Waterloo and Cedar Falls men take the responsibility for the off-campus lounge located in the auditorium building. Officers for the organization were Don Laughlin, president; Don Carr, vice-president; and Richard Crinigan, secretary-treasurer. Those who served as committeemen were Gene Bennett, Dale Grabinski, Jack Smith, and Jack Rolinger.

Reading the paper and last minute studying is a common pastime in the men's off-campus lounge.

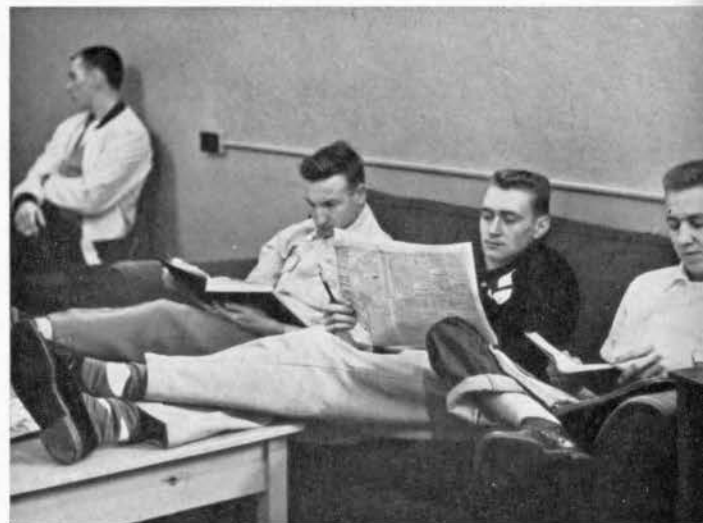



Muriel Robinson, Sylvia Johnson and Janet DuBois enjoy a noontime snack in the off-campus women's lounge.

Noontime in the off-campus men's lounge also brings lunch time for many.





SUNSET VILLAGE COUNCIL—ROW 1: Charles Tabarella, Jack Reed, Art Schultz, David Fagle, Bill Stock. ROW 2: Merle Schramm, Gerald Fain, William Lehr, Mrs. Gohman, Derald Swisher, Jim Sherman, Virgil Fry, Alvie Kelley.

SUNSET VILLAGE HOUSES MARRIED STUDENTS

Marilyn and Charles Clubine, both TC students living in Sunset Village, find time to play with their dog.



The Sunset Village Council represents all residents of Sunset Village. It is set up to take care of problems which arise among the Villagers. When questions arise, it is the duty of the Council to solve them. Also the Council plans picnics and get-togethers for the entire Village. Sunset Village, along with the other housing units, is represented in the student governing bodies on the campus. Officers for this year were Art Schultz, president; David Fagle, vice-president; and Jack Reed, secretary-treasurer. Those who served as committeemen were Richard Phillips, Bill Stock, Jim Sherman, Derald Swisher, Dick Lynch, and Charles Tobaralla.

On their way to the hill to do some shopping are Jo Roberts and Roxie Casebolt.



Village residents make their way home after a hard day of classes.





SENIOR COUNSELORS—ROW 1: Shirlee Powell, Barbara Wolff, Jan Torkelson, Eloise Knox, Mary Heisler, Shirley Mahannah, Dorothy Nading, Elizabeth Corpuz, Carolyn Bolger, Sue Lund. ROW 2: Zelda Christensen, Joy Schwab, Norma Walter, Jean Greattering, Betty Vance, Kay Calonkey, Janet Swanson, Mary Ann Papousek, Ruth Matsui. ROW 3: Anne Rohlfing, Karen Hedum, Beverly Carpenter, Kathryn Zink, Corrine Shimel, Mary Jane Arnold, Roberta Zeigler, Linda Neuhart, Jackie Bright, Mary Lehrer. ROW 4: Sandra Hutchins, Dolores Sommerdorf, Betty Vestal, Wilma McLuen, Barbara Smith, Pat Hahn, Corrine Larson, Greta Johnson, Mickey McGarvey, Kay Swain, Audrey Johnson. ROW 5: Jan McBride, Esther Hicks, Mary Campbell, Audrey Ayala, Ruth Fellows, Carol Brant, Nancy Mortensen, Sherry Hynes, Linnea Loe, Martha Marsh, Marybelle Chase, Gloria Johnson. ROW 6: Ruth Madsen, Judy Taylor, Mayrose Lane, Shirley Renander, Janice Shoot, Joan Tucker, Elizabeth Bittle, Sally McCartney, Beverly Belson, Mildred Hartbeck, Kae Kessler.

COUNSELORS AID FRESHMEN

Preceding Orientation Week of the fall quarter senior and student counselors met with the Orientation chairmen to review plans for their big week. These counselors were upper class women and men students who took the responsibility of acquainting freshmen

with all phases of college life during the fall quarter. Counselor candidates were selected last spring from applications and recommendations, and were approved by the respective dorm directors, orientation chairmen, and faculty members.

STUDENT COUNSELORS—ROW 1: Loren Horton, David Baker, Kenny Lind, Lee Thomson, Dennis Jensen. ROW 2: Frank Hurst, Jerry Torgerson, David McCalley, Doug Doerzman, Ron Salmonson, Bob McIntire. ROW 3: Don Lange, Gary Aitchison, Don Adams, Don Anderson, Duane Schroeder, Tom Handlen, Don Meyer.





SOCIAL LIFE COMMITTEE—ROW 1: Marg Herring, Jane Hauser, Charles Ball, Corrine Larson, Marilyn LaNelle Taylor.
ROW 2: Bob Jones, Ethyl Winier, Bob Sabus, Larry Hoffer, Jenine Anderson, Dale Bress.

SOCIAL LIFE SPONSORS MANY ACTIVITIES

The Social Life Committee's function is planning and organizing a well-integrated social program for the Iowa State Teachers College students. All types of entertainment, such as square dancing, formal and informal dancing, variety shows, play nights, and mixers, were included in the plans to provide students with an adequate social program. The Homecoming variety show, the Sadie Hawkins dance, and a sock dance were but a few of the activities that were sponsored by the Social Life Committee this year. Members of the Committee included a representative from Men's Union and A.W.S., and six members selected from applications. Mrs. Ethel Winier, social life director of the college, was advisor to the group.

Dale Bress, Jane Hauser, and Bud Ball of the Social Life Committee decorate the Georgian Lounge Christmas tree.



SLB NAMES 25 TO PURPLE KEY

Purple Key is a recognition fraternity established by the Student League Board for the purpose of honoring outstanding students. The Purple Key honor is awarded for leadership and participation in extra-curricular and academic activities, and excellence and sincerity in scholarship. Eligibility requires that a student be a third quarter junior or a senior and have a cumulative grade point of 2.5. A Purple Key award committee, appointed by SLB, reviewed applications and recommended 25 students. These students were recognized and received certificates at the All-College Honors Convocation in the spring.



John Anderson, a music major from Cedar Falls, he has been an active member of A Cappella Choir and Phi Mu Alpha Sinfonia and has received recognition for his activities by the Hall of Recognition and Hall of Scholarship.



Armand Baker, the president of the Board of Control of Student Publications for two years comes from Sugarland, Texas, and is an English major. A Cappella Choir and Alpha Chi Epsilon were among his other interests.

Ruth Gibbs, a transfer from Cottey College, she is from Strawberry Point and is a Junior high major. She joined the marching and concert band, was active in Beta Alpha Epsilon and was a member of the Campbell Hall House Council.

Phyllis Gregg, one of the two juniors honored on Purple Key, she comes from Oakland and is an English major. She has been a member of Purple Arrow and Bartlett Hall House Council and has worked in student government organizations.

Esther Hicks, Women's honorary organizations, Bartlett Hall Council and religious activities were among the activities on her schedule. She comes from Des Moines and is a Kindergarten-Primary major.





Beverly Belson, a kindergarten-Primary major from Clinton, she has been a senior counselor for two years, headed the IFTA and was a member of the KPBA, Kappa Phi and Tau Chi Eta.

Arthur Blankers, a Music major from Archer, he included among his interests the playing of the Campanile bells. Besides being a member of the band, orchestra and choir, he was active on the College Eye and in religious organizations.

Lavon Burchichter, a Speech and Social Science major from New Albin. Active in speech activities and prominent in public speaking, she was a member of SCRA, Plymouth Club and honorary organizations.

Jane Clark, this Cedar Falls English major was intersorority president and member of the Board of Control of Student Publications. Purple Arrow, AWS Board and College Players place among her organization interests.

Kay Honahan has been an active participant in College Players, Nu Sigma Phi, Theta Alph Phi and Orchesis. Boone is her home town, and Speech is her major.

Loren Horton, this Social Science major from Jurray has been recognized by Pi Gamma Mu and the Hall of Recognition. His other organization interests included Kappa Delta Pi, A Cappella Choir and chorus.





Patricia Hutt, a Music major from Madrid, her interests focused on chorus, A Cappella Choir, senior counseling, Sigma Alpha Iota and LSA.



Corrine Larson, a Physical Education major from Aurelia who has been active in the women's student government organization and recognized for achievement by the Torch and Tassel.



James Lockwood, a Mathematics major from Pomeroy, he has been active in publications, serving as editor of the OLD GOLD. He has belonged to Math Club and has been honored in the Hall of Recognition.

Arthur Schultz, a Music major from Estherville, he was active in SLB and Men's Union. He played in both concert and marching bands.

Dorothy Steege, a member of all women's honorary organizations, has served on the AWS Board. She is a Business Education major from Waverly.

Douglas Tvedt, Men's Union and Stadium Hall counseling were included in the activities of this Business Education major from Montour. He was active in Interfraternity Council and Lambda Gamma Nu.

Betty Vestal, a Hastings Business Education major, she has participated in music and cheerleading. She served as a senior counselor and was a member of Purple Arrow, Torch and Tassel and Kappa Delta Pi.





Shirley Mahannah, a Keokuk English major, she was president of the Bartlett Hall House Council. She has been president of several organizations and member of all women's honor organizations.

Jean McGrew, a Cedar Falls Social Science major, he has served as president of Men's Union and president of Sigma Tau Gamma. Hall of Recognition, Pi Gamma Mu and social science organizations have recognized his achievement.

Jerry McRoberts, Phi Mu Alpha Sinfonia, A Cappella Choir and opera productions were among the interests of this Music major from Waterloo. He also served in Men's Union.

Norman Russell, concert band, marching band and symphony orchestra took up much of this Music major's time. He is from Ossian and belonged to Gamma Delta and the Hall of Recognition.

Neil Ver Hoef, a junior from Spencer, Public Speaking is his major. He has been active in student government, Sigma Tau Gamma and Speech Activities Club.

Marilyn Workman is from Waterloo and is an Elementary major. Three women's organizations have claimed her membership and she has been a member of the Lawther and Bartlett House Councils.

Patsy Yates has been active in many student government, religious and honor organizations and has been president of Campbell Hall and MENC. Atlantic is her home and Music is her major.



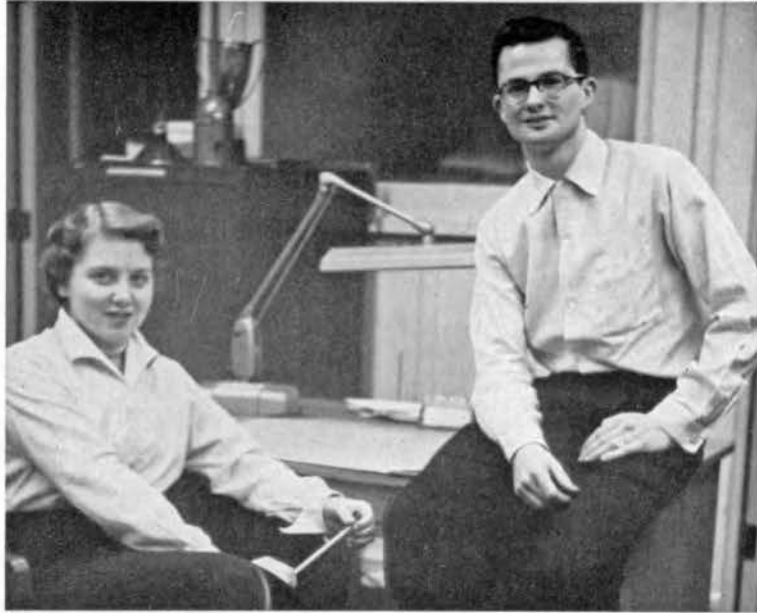

Marlys McGarvey, James Lockwood

The blinding glare of a flashbulb and the click of a shutter attempt to catch some of the activities on the campus. The clicking of typewriter keys pound out the story behind that blinding glare. A weary editor glances at the calendar and is reminded of those nearing deadlines. Efforts are refocused on editing a bigger yearbook that stresses informality and gives a complete picture of TC life for the past year. Confusion is at hand as countless photographs, copies, and drawings litter the desks. Out of all this excitement the 1955 OLD GOLD, with its new eight and one-half by eleven dimensions, was born.

The staff of this 1955 OLD GOLD has tried to present the year's happenings in spite of all the chaos and the long, tedious hours of work. Writing, typing, editing, drawing, and that race to meet the deadlines were pulled together, and the 1955 OLD GOLD finally went to press.

OLD GOLD DIMENSIONS INCREASE

OLD GOLD—ROW 1: Gloria Johnson, Ed Harris, Loretta Middleton, David Carrick, Jim Lockwood, Marlys McGarvey, Larry Wiedmeyer, Earl Dornfeld, Mary Lehrer. ROW 2: Joan Hennies, Nancy Newton, Constance Westcott, Linda Neuhart, Jane Ford, Sue Gordon, Donna Gaulke, Gail Strunk. ROW 3: Pauline Beeson, Wilma McLeun, Norma Walter, Ruth Warren, Gwen Lehnus, Greta Johnson, Marie Barger. ROW 4: Lois Dunlap, Beverly Dornbusch, Mary Campbell, Delores Wilkins, Marjorie Johnson, Marilyn Estes, Eileen Matzen, Ann Innis. ROW 5: Dale Bress, Kenneth G. Rowe, Colleen Jackson, Dale Higdon, Leona Baier, Dick Lieb, Shirley Mae Renander, Ed West, David Coerper.



David Carrick



Loretta Middleton



Edwin Harris

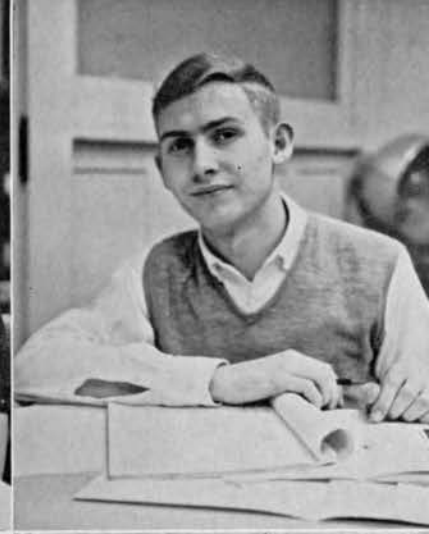

old gold staff

- James Lockwood executive editor
- David Carrick associate editor
- Marlys McGarvey business manager
- Loretta Middleton copy editor
- Edwin Harris layout editor
- Earl Dornfeld photo editor
- Larry Wiedmeyer sports editor
- Allison Mukai senior editor
- Gloria Johnson the year editor
- Mary Lehrer ad manager
- Suzanne Gordon department editor
- Joan Hennies activities editor
- Greta Johnson interest organization editor
- Marilyn Estes honor organization editor
- Leona Cooper religious organizations editor
- Dave Coerper social organizations editor
- Wilma McLuen assistant business manager
- Marjorie Wightman advisor

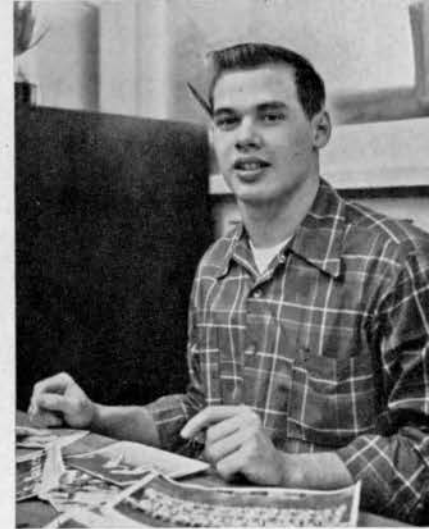

Larry Wiedmeyer



Deadlines draw near and activity speeds up in the OLD GOLD office.



Allison Mukai

Earl Dornfeld



Mary Lehrer



Gloria Johnson



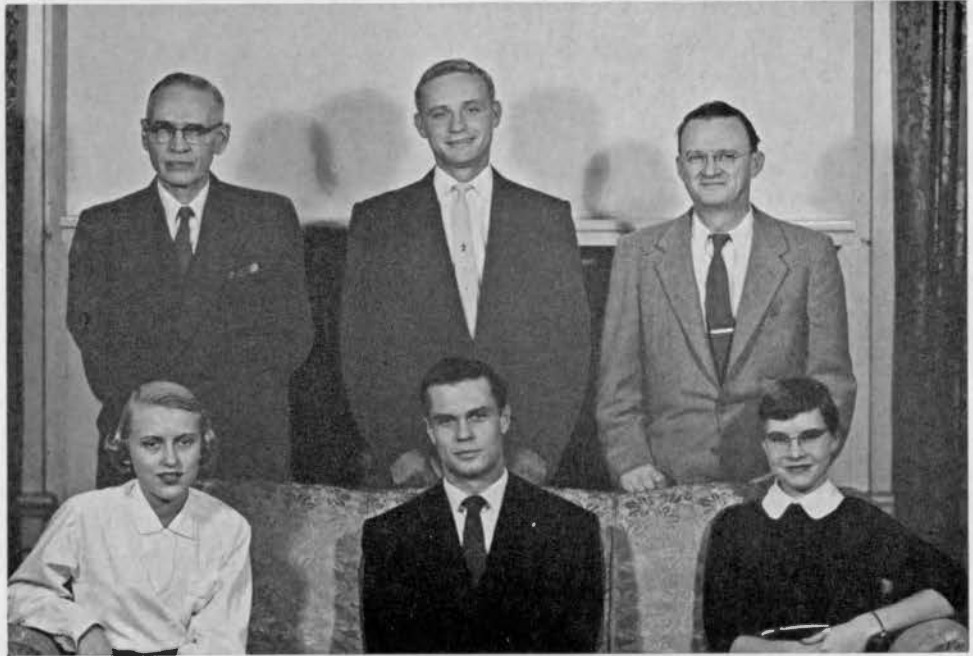

BOARD OF CONTROL—ROW 1: Phyllis Gregg, Armand Baker, Diane Sargent. ROW 2: H. Earl Rath, Vernon Pickett, George H. Holmes.

BOARD OF CONTROL OF STUDENT PUBLICATIONS

Diane Sargent and Dr. Rath, members of the Board of Control, discuss the literary section for the "College Eye" with Ed West and Jerry Cias.



Five students, four elected at large each spring and one appointed by the Student League Board, and four faculty members compose the Board of Control of Student Publications. The "big business" of college student publications on the Iowa State Teachers College campus is controlled by this board. These publications include the college yearbook, the *OLD GOLD*, and the weekly newspaper, the *College Eye*. Important functions of the Board are to select the major staff officers of the publications and to award engraving, photography, and printing contracts for publications. The general policies of the publications are also set up by the Board. They aim to see that the student publications reflect accurately the Teachers College campus.



COLLEGE EYE—ROW 1: Doug Doerzman, Barbara Smith, Jerry Cias, Sally Horn, Jean Bishop, Mary Ann Conley. ROW 2: Phyllis Chantland, Janet Roslien, Dorothy Horn, Gladys Knight, Jack Farrell, Suzanne Gordon, Mary Lehrer. ROW 3: Grace Birkenholtz, Virginia Pollock, Opuien Lehnas, Barbara Nagel, Sharon Sanders, Barbara Lucas, Janet Kraft. ROW 4: Viola De Boer, Dale Higdon, David Baker, Arthur Blankers, Paul Stanwood, Ed West, Dean Weaver, Anmarie Nolte.

EVERY STUDENT RECEIVES COLLEGE EYE

From late one Thursday to the next, a good many hours of work go into each edition of the *College Eye*, TC's weekly newspaper. This year, instead of students buying subscriptions to the *College Eye*, the paper is being distributed to every student enrolled in the college.

"Nothing ever happens on time around here." "Where is the copy?" These are a sampling of the cries that ring from the *College Eye* office late Tuesday evenings. Before an issue goes to press, news stories and editorials must be written, advertisements must be planned and sold, copy must be corrected, and a number of other details carried out. Yes, the *Eye* staff burned midnight oil more than once to complete its mission. Despite all the bedlam, the staff managed to distribute its copies to all TC students on Friday mornings.

Gerald Cias, Barbara Smith



college eye staff

Jerry Cias executive editor
Sally Horn managing editor
Barbara Smith business manager
Jeanne Bishop news editor
Doug Doerzman sports editor
Ed West photo editor
Dean Weaver circulation manager
Al Zarifis ad manager
Mary Ann Conley advisor

Sally Horn

Jeanne Bishop

Edward West



Doug Doerzman



Al Zarifis



Dean Weaver



Dean Weaver and Ed West help Jeanne Bishop in "laying out" the paper.





Patty Hake

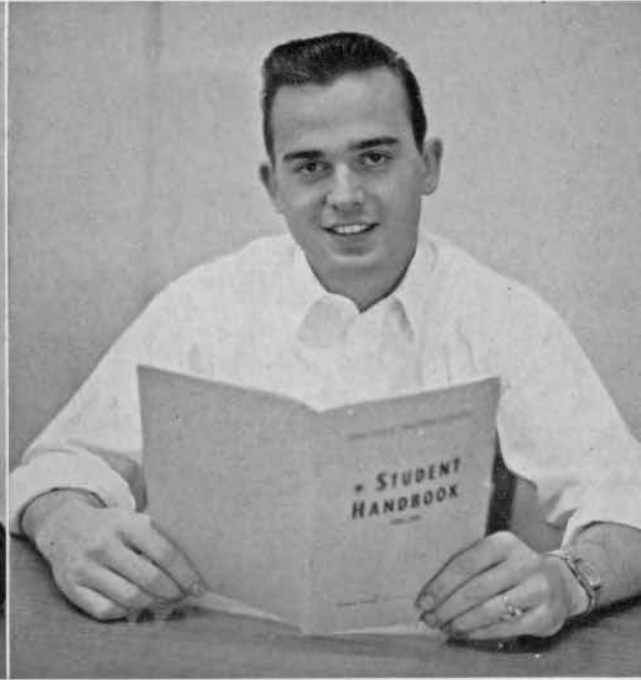

Jean McGrew

STUDENTS EDIT THREE OTHER PUBLICATIONS

The Student Handbook, edited by Jean McGrew, is the combined Organizations Handbook and the Student Handbook. A calendar of campus events assists the students as does information on student government, activities, regulations, administration and all the special services.

The Prowl, edited by Larry Wiedmeyer, is in the form of a sports handbook and game program. Copies are sold at each home game. Home and visiting teams, player statistics, and information about the coaches are listed.

You at TC, edited by Patty Hake, is a booklet containing many suggestions about living in Bartlett Hall. This publication is helpful to the new students who live in the hall.



Larry Wiedmeyer

SENIOR STUDENTS EXHIBIT ART



Lee Toom, Betty Rasmussen, Mary Hurlbut and Bab Sabus cast approving glances at a senior's oil painting.

Mary Hurlbut adds the finishing touches to an "original."



Before graduation each art major is required to present an art show. These shows are given to provide students with the practical experience needed for actually planning and executing an exhibit. These exhibitions also give the student a chance to show what he has done and at the same time provide an opportunity for fellow students to see his accomplishments. Ceramic ware, sculpture, weaving, jewelry, paintings, silk screening, metal working and etchings make up the students' exhibits.



CHAPEL CHOIR—ROW 1: Helen Pope, Barbara Teig, Marcia Moore, Darla Cottingham, Shirley Hicks, Frances Van Engen, Mary Cowan, Joan Kirk, Carol Kirk, Sheila Irish. ROW 2: Chloris Anderson, Betty Skinner, Doris Severe, Valda Evans, Jan Piper, Ella Jones, Pat Hansen, Jeanette Trueblood, Janet Anderson, Janice Kiser. ROW 3: Marlene Dunlap, Evelyn Shook, Shirley Stebbins, Patty Hake, Mayrose Lane, Norene Norgaard, Marjorie Simonsen, Carolyn Eggleston, Roberta Evans. ROW 4: George Samson, Leon Webb, James Gardner, Art Blankers, Lyman Peck, Jane Mauck.

CHAPEL CHOIR SINGS AT SUNDAY SERVICES

The Chapel Choir is one of the most familiar and most appreciated groups on the campus. Its beautiful anthems and solos add inspiration to the Interdenominational Church Services held in the college auditorium every Sunday morning. Wednesday evenings this music organization, based on voluntary membership, rehearses under the direction of Jane Mauck. Accompanying the group with the organ is George Samson. Besides singing for the weekly chapel services, the Chapel Choir provides music for baccalaureate.

A Cappella Choir consists of sixty selected members—thirty men and thirty women most of whom are upperclassmen. A cappella singing is the most difficult, since it is done entirely without accompaniment. Therefore, it demands higher professional and artistic achievement. The Choir took a tour to Vinton, Cedar Rapids, Tipton, Davenport, Bettendorf, Clinton, Maquoketa, Anamosa, and Monticello in the latter part of March this year. Some of their other appearances included local concerts in Cedar Falls and a performance on WOI-TV.

A CAPPELLA PERFORMS ON TELEVISION

A CAPPELLA CHOIR—ROW 1: Phyllis French, Elaine Kiger, Lynne Sutton, Elaine Heral, Joanne Dyvad, Carolyn Bolger, Nancy Von Doehren, Margaret Herring, Bonnie Manahl, Mary Lou Dobbins, Phyllis Rogers, Shari Andersen, Mary Avery, Mary Ann Ponder, Patricia Brown. ROW 2: Wm. Keith Macy, Evelyn Shook, Patricia Peterson, Barbara Preist, Betty Vestal, Lauretta Brunsvold, Rose Maire, Kay Swain, Audrey Cohurn, Shirley Gardner, Patsy Yates, Marliss Corneliss, Donna Schultz, Bonnie Brown, Ella Jones, Virginia Jensen, Judith Wurch. ROW 3: Phil Snyder, Don Lowman, Richard Frantz, Bob McIntire, Jerry Harmon, Loy Tetzloff, Bill Emry, David Rath, Richard Johnson, John Van Epps, Gene Fortune, Erwin Christianson, Johnny Jones, Loren Horton. ROW 4: John Newton, John Andersen, John Heiden, John Boughton, Keith Moreland, Robert Isenhower, Philip Kapfer, Armand Baker, Roger Brockmeyer, Malcolm Brinker, Russell King, Norman Egli, David Liljegren.



WOMEN'S CHORUS PARTICIPATES IN SPRING CONCERT

Approximately one hundred members make up the Women's Chorus which is under the direction of Jane Mauck. A love for singing is the only requirement for admission to this group. The aim of the Women's Chorus is to acquaint the members with choral literature for women's voices.

One of their most popular annual appearances occurs just before the Christmas holidays when they participate with the A Cappella Choir and the College Chorus in the presentation of Handel's "Messiah." The other outstanding performance of women's choir is the Spring Choral Concert.

WOMEN'S CHORUS—ROW 1: Mary Laughlin, Ann Schlitter, Bette Young, Janice Bruening, Phyllis Woodall, Aileen Osborn, Virginia Thompson, Cheryl Trumbo, Joan Hennies, Jane McCauley, Barbara Parsons, Virginia DeReus, Sally Shaver. **ROW 2:** Barbara Fisher, Norma Vanness, Gladys Kemper, Dorothy Hagg, Janet Leith, Lillian Conner, Sue Singer, Beth Talcott, Jean Lawson, Diane Krukow, Mary Torkelson, Mary Lou Bottorff, Shirley Olson. **ROW 3:** Angie Zirkelbach, Beth Webber, Marlene Dunlap, Shirley Lauer, Marlene Ankerson, Ruth Lindaman, Barbara Kyle, Marilyn Marcellus, Janice Kiser, Sarah Schooley, Valda Evans, Nancy Grover, Lornea Tiffany, Nancy Mackintosh. **ROW 4:** Ann Lesch, Donette Lentz, Arlene Miller, Patricia Dinsdale, Patricia Savereide, Sally Moore, Donna Linden, Joyce Hundling, Sue Hoskins, Ann Kidwell, Marie Kaska, Linda Jones, Katherine Gross, Hazel Porath, Ann Sowers.



WOMEN'S CHORUS—ROW 1: Patricia Brown, Cecelia Doran, Alphy Adams, Donna Gates, Julia Clingerman, Kay Schaefer, Gertrude Galoway, Joyce Krambeer, Virginia Weiss, Patricia Havens, Twilla Weeks, Jane Mauck. **ROW 2:** Kay Norton, Marjorie Shinn, Allaire Farrow, Shirley Hickey, Marjorie Alberts, Louise Fondroy, Mary Irvine, Marianna Hafner, Ardeth Annear, Dianne Damro, Karen Swanson, Nancy Forrester. **ROW 3:** Donna Bain, Nancy Fables, Nancy Freese, Joan Ernst, Marilyn Bitner, Evelyn Bergh, Nancy Rector, Sandra Pursell, Sally Stroh, Elsie Neve, Joy Harris, Kay Zeller, Judy Bernhart. **ROW 4:** Ruth Warren, Kathryn Fleming, Estelle Henrich, Ellen Marker, Janice Faust, Mable Johnson, Leona Baier, Jane Genrich, Connie Tennant, Barbara Bowlin, Rema Schlesselman, Joyce Wiese, Sherris Pierce, Margaret Clark, Arlene Steward.

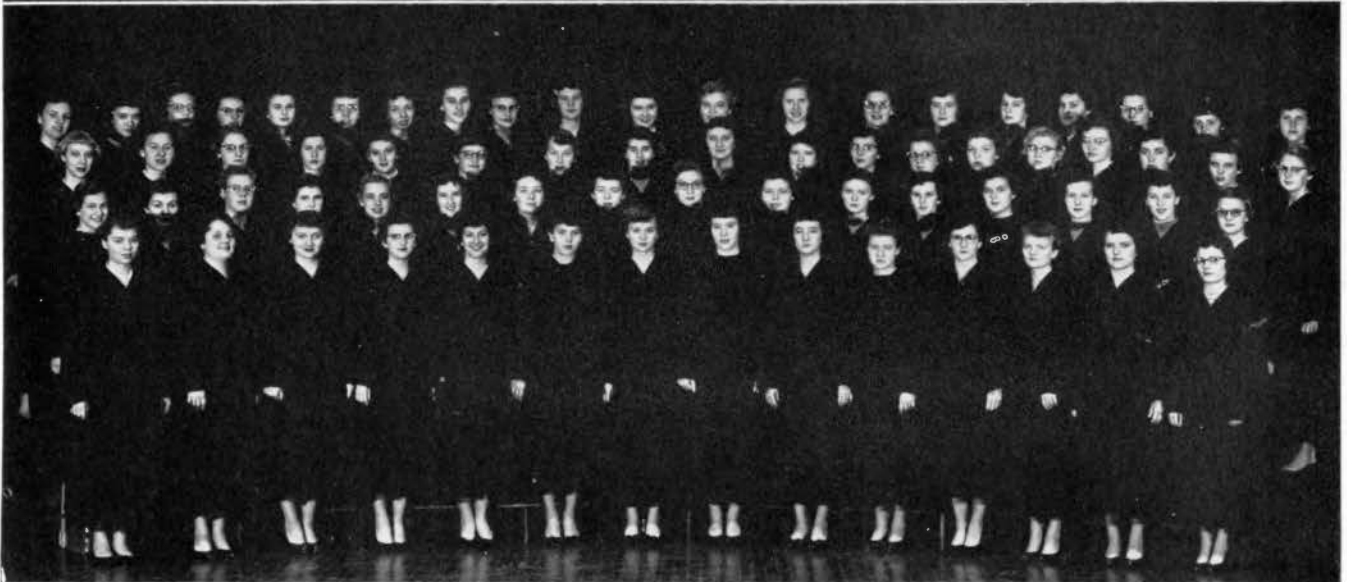

COLLEGE CHORUS—ROW 1: Norma Wetzel, Mary Ellen Bahndorf, Cynthia Olsgaard, Doris Carolus, Vesta Pitsenbarger, Marcia Ahrens, Marlys Pitts, Arlene Parker, Margy Owens, Roberta Evans, Mary McClure, Margaret McBurney. ROW 2: Carol Buckman, Marlene Holden, Janet Garton, Colleen Dugger, LaRae Kussatz, Patricia Lake, Elaine Ruen, Carol Collins, Marilyn Turnquist, Joan Hodson, Doris Severe, Betty Olinger, Rita Beisner. ROW 3: Shirley Stebbins, Marybelle Chase, Norene Norgaard, Janice Shoot, Ed Burton, John Newton, Arnold Rabe, Bill Smith, Arden Sollien, Philip Davis, Barbara Kline, Nancy Kaskadden, Ruth McQuigg, Sharon Sanders. ROW 4: Paul Davis, Floyd Hutzell, Loren Horton, Lloyd Barten, Jim Schneckloth, John Lindblom, Kenneth Jensen, John Schwiebert, Wayne R. King, Bud Noble, Tom Holmberg, Richard Phillips, Theodore Pfeiff, John Katalinich.

COLLEGE CHORUS—ROW 1: Virginia Kier, Mary Lou Weber, Shirley Beaupain, Ann Gerlach, Shirley Lewis, Janice Booth, Rosalie Gibbs, Gayle Price, Nancy Lange, Vera Geotsch, Susan Hamann, Nancy Matt, Shirley Grant, Sheila Irish. ROW 2: Mary Conrad, Gail Thompson, LeAnn Dieken, Patricia Puffer, Barbara Lowell, Patricia Hansen, Kathryn Dalrymple, Beverly Stewart, Carol Moore, Annette Allen, Shirlee Vogel-
aar, Janet Anderson, Yvonne Healy, Phyllis Carlson, Carol Brandt, Charlotte Diehn. ROW 3: Marilyn Savery, Glenda Morfitt, Barbara Furgason, Janet Gordon, Patricia Wright, Delores Lydon, Jean Beaving, Joan Beed, Anita Fouts, Nancy Mortensen, Sharon Hatch, Mary Engelking, Joan Olson, Linnea Loe, Lois Mitchell, Maurine Stephens, Jan Boies, Sylvia Larson. ROW 4: Marilyn Wendt, Beverly Jamison, Murial Robinson, Dorothy Hubacher, Janell Morrison, Frances Lennier, Carolyn Eggleston, Dorothy McCreath, Wanda Boeyink, Shirley Waterman, Pat Hake, Carol A. Olsen, Coralee Vriezelaar, Shirley Zickel, Marian Pippitt, Carol Ellen Tilp, Dorothy Fox, Janet Harriman, Dixie Crosley, JoAnne Kohls.

COLLEGE CHORUS OPEN TO ALL STUDENTS

The College Chorus, under the direction of William Macy, is composed of one hundred and forty women and men students. It is one of the largest of the musical groups on campus. The chorus meets each Tuesday and Thursday evening to blend their voices in the reading of choral literature from all periods of history of music.

The chorus is open to any college student who enjoys singing and is interested enough to try out. The

capable direction of Mr. Macy and the informal atmosphere of rehearsals provide a pleasant time as well as a worthwhile educational experience.

One of the most popular performances of the College Chorus, to which everyone looks forward, is the presentation of Handel's great oratorio, the "Messiah," just before the Christmas holidays. Their final performance of the year was the Spring Choral Concert given in March.



CONCERT BAND TOURS CENTRAL IOWA

Dr. Myron Russell was director of the Symphony Orchestra this year. Residents of Waterloo and Cedar Falls joined TC students in the performances given by the orchestra. The group, composed of approximately sixty members, accompanied the chorus in the presentation of Handel's "Messiah" at Christmas and the opera in January. Other appearances made by the orchestra were at convocations and quarterly concerts.



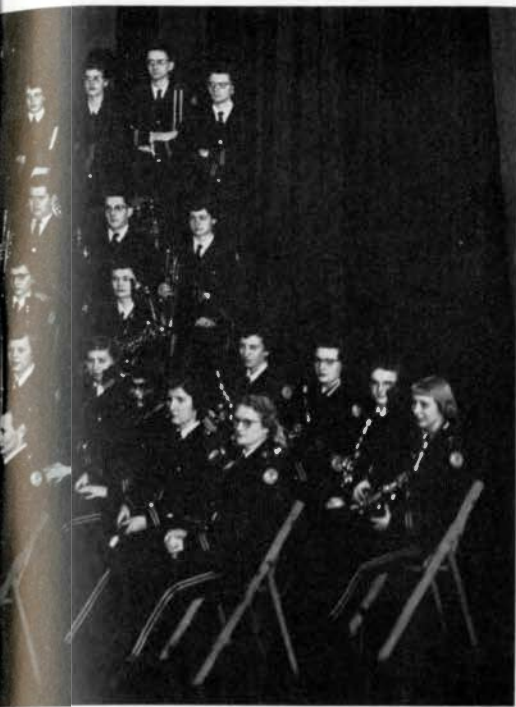

The Concert Band, under the direction of Karl Holvik, is composed of approximately one hundred members. Activities of the group this year included playing for convocations and presenting a winter and spring concert. One of the main highlights of the year was a tour through central Iowa in the spring. The band performed at several schools, some of them being Roosevelt of Des Moines, Adel, Newton, Grinnell, and Eldora. The group also appeared on WOI-TV in Ames.

ORCHESTRA PRESENTS QUARTERLY CONCERTS





MARCHING BAND—ROW 1: Graetz, V. Whitmore, Grandgeorge, L. Wagner, E. Connor, Grassfield, McKitrick, Innis, Sullivan, Arends, Berger, J. Russell, Pembroke, Winters, Egli, Ronald Brockmeyer, Emry, Mickelson. ROW 2: Reece, King, Strayer, Huebsch, Mason, Benjamin, Anderson, M. McClure, Bourne, Frantz, Seaver, Savery, Wise, Fromm, M. Williams. ROW 3: D. Robinson, Lohmeyer, Mattox, Jonker, Stoermer, Susan Hansen, Bergh, Vogelaar, Sexton, Cutler, Zeran, J. Olson, Jackie Hansen, Eide, S. Larson, S. Johnson, Nutting, Norma Thompson, Harper. ROW 4: Langlas, M. White, Cullen, Zickel, G. Madson, Hunt, L. Hartman, Swan, Kohls, M. England, Dornbusch, Waite, Schwab, Hoskins, Hennings, Noble, Schaper, Dieken, DuBois. ROW 5: C. Blizek, Whaley, B. Parks, R. Lynch, A. Schultz, Ehen, Grey, Hauge, Sell, Judy, Brunsvold, Post, Yanicek, Merry, M. Bradley. ROW 6: Day, Wedeking, Erickson, Blankers, Hoobler, Wood, Cottington, Peterson, Crosley, Lowell, French, Rabe, Davis, Gibbs, Hartman, Monks, Ploog.

MARCHING BAND PERFORMS AT FOOTBALL GAMES

The I.S.T.C. Marching Band, under the direction of Karl Holvik, performed at each home football game at O. R. Latham Stadium this year. Special programs were presented by the one hundred and ten piece band at Dad's Day and Homecoming. Again this year Band Day was a highlight of the season when high school bands from northeast Iowa were invited to the TC campus. They took part in an afternoon parade and a special program at the TC-North Dakota State football game.

Debate, under the direction of Lillian R. Wagner, is composed of approximately thirty students including freshmen, sophomores, juniors, and seniors. The purpose of Debate is to provide training in thinking, in speaking through analyzing problems, and in weighing and presenting evidence to an audience. This year the debaters attended twelve conferences in the Midwest, including those at the Universities of Iowa, Wisconsin, Minnesota, Nebraska, and South Dakota. They also debated at Wisconsin State Teachers College at Eau Claire, Wisconsin, St. Thomas College at St. Paul, Minnesota, Grinnell College at Grinnell, and Iowa State College at Ames. At Central College in Pella they took part in a debate tournament.



Phyllis Gregg represents Teachers College in a debate against the visiting Iowa State team.

DEBATE, TRAINING IN THINKING AND SPEAKING

A group of interested TC speakers discuss the national discussion topic: How can the American Educational System best meet the needs of our society.



FILM CLUB, CINEMATIC ART AT TC



The Matalas and the Reeces seem to be anticipating an enjoyable evening at Film Club.

In order to satisfy a demand for fine examples of cinematic art at Teachers college the Film Club was founded in 1949 by Stanley Wood, assistant professor of English and Speech. The group is a non-profit organization. The selection of films, many of which are foreign, is based on quality rather than on origin. Each winter and spring quarter the members vote on films suggested by the president for presentation. Members include people from the surrounding communities as well as students and college personnel.

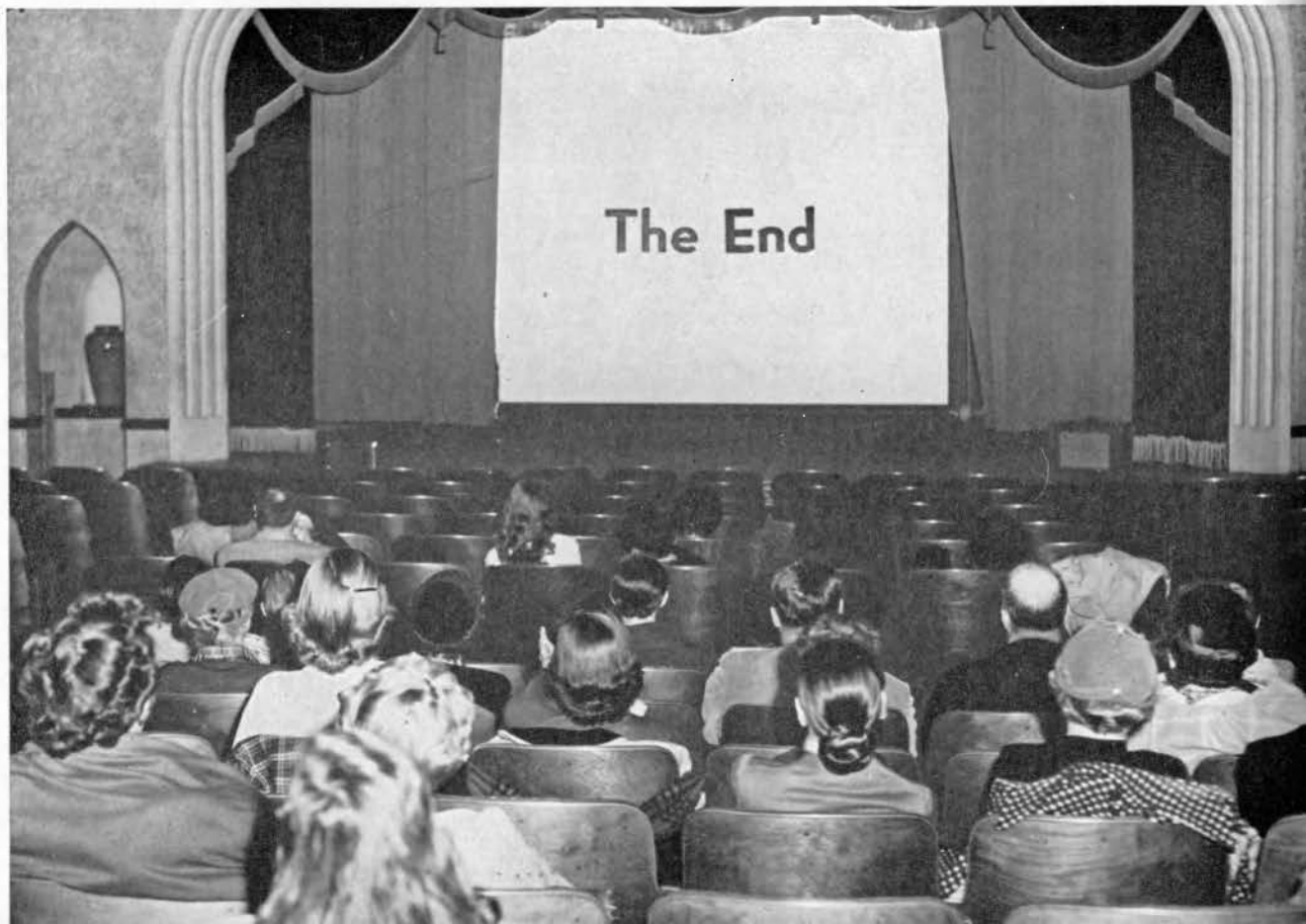



Barbara Parsons sings at a music recital.







athletics

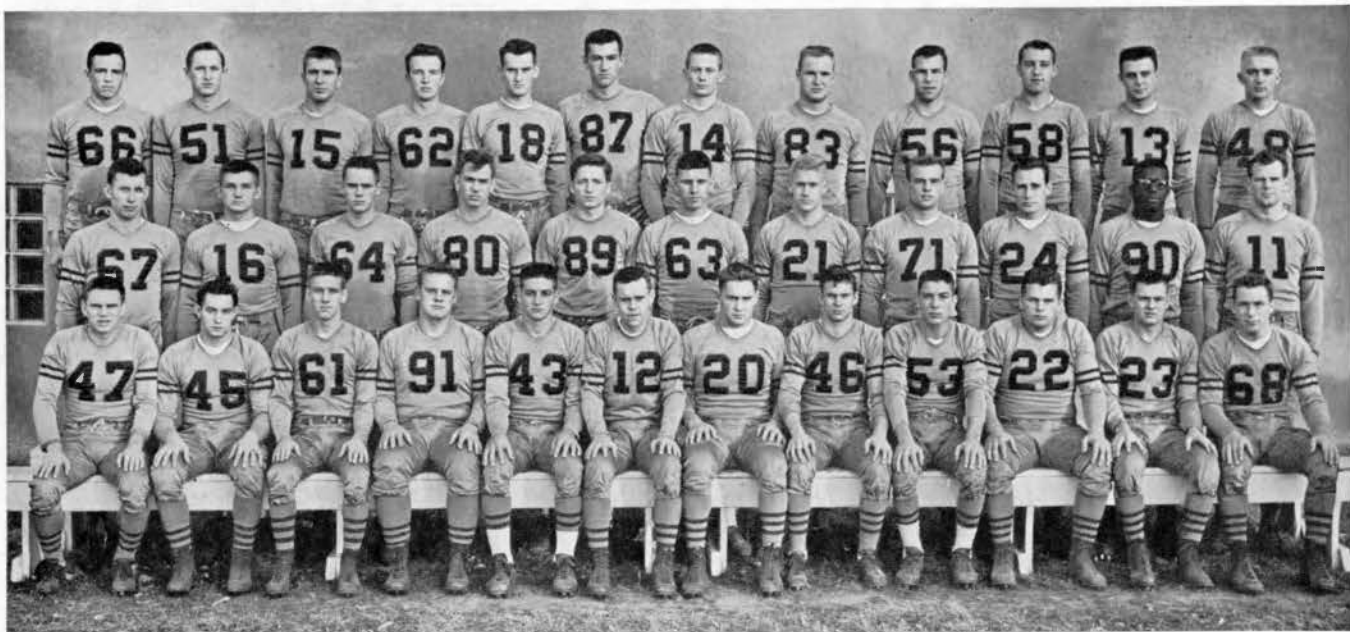

1954 VARSITY SQUAD—ROW 1: Doug Butler, Arthur Kvidera, Lyle Bitcon, Keith Bahrenfuss, Larry Bitcon, Bert Field, Richard Formanek, Dean Cramer, Ralph Capitani, Don Gabrielson, Dick Lanaghan, Blake Brown. ROW 2: Bob Taylor, Don Kolsrud, Rodney Hoogland, Dave Tollefson, Ollie Isaak, Dick Beetsch, John Shearer, Tom Walker, Don Fisher, Leroy Dunn, Art Landau. ROW 3: Ron Brinkley, Dwayne Polka, Roy Voggesser, James Hershberger, Gary Gorham, Bill Simpson, Jim Rosien, Vernon Rosene, James Cose, Don Grove, Jon McCuskey, Bill Nielson.

PANTHERS FINISH THIRD IN LOOP

Fielding an eleven that was picked as a pre-season favorite, Buck Starbeck's squad ran into trouble in the latter part of the season and were forced to settle for a three-way tie for third place in the conference along with North Dakota University and South Dakota University. The squad did, however, figure in the national statistics with their running and passing attack. The Panthers took the first three conference games with victories over North Dakota State, North Dakota University, and Augustana before dropping the last three tough ones with Morningside, South Dakota University, and South Dakota State to wind up the season with a 3-3 mark.

C. L. "Buck" Starbeck, the outstanding football coach in the North Central Conference.





Doug Butler gets a lateral pass away to Larry Bitcon as he is tackled in the Homecoming game with South Dakota.



Ron Brinkley plows through a small hole in the South Dakota State line as Leroy Dunn watches from the ground.

In the open momentarily with the aid of an unorthodox but effective block by Don Kolsrud is Dick Lanaghan running the left end.





Hard running **Art Landau** follows the blocking of **Dave Tollefson**, who tries to cut down two North Dakota State tacklers.

Dick Beetsch gives it the "old college try" as a South Dakota State defender attempts to intercept a Capitani to Beetsch aerial.



GRIDSTERS HAVE UPS AND DOWNS

Traveling to Central Michigan for the season's opener, the Tutors ran into heat and Jim Podoley to go down in defeat, 42-21. A -4 yards rushing was all North Dakota State could gain and the Panthers took their first home game the next week-end, 39-0. For the third straight year, time ran out on Teachers and the Drake Bulldogs pulled a 14-12 decision out of the fire to make Dad's Day rather dismal at TC. The next week, the Panthers pulled one of their own out of the fire at Grand Forks and downed the University of North Dakota, 14-13, in a fiercely fought battle. Augustana fell before the Panthers, 50-0, for the third win against two defeats. Morningside outplayed the Tutors, 20-12, to even the season's mark for the Panthers. Homecoming proved to be no celebration as South Dakota University slipped past by a slim margin of 34-33. A late rally of 20 points wasn't enough as South Dakota State stormed over Teachers, 41-20, in the last game of the season.

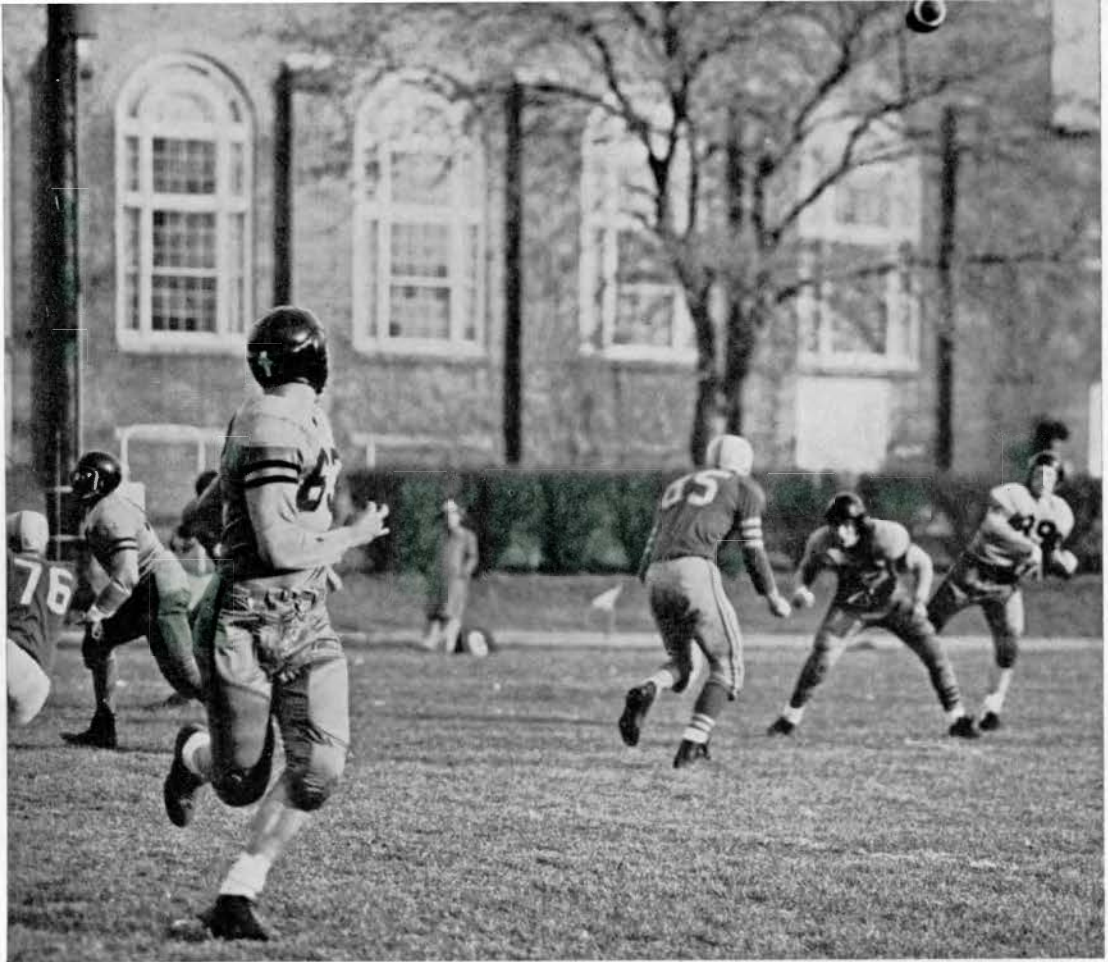

End Dick Beetsch floats out to take a pass from Ollie Isaak against South Dakota State. Beetsch topped the conference in pass catches.

TUTORS RATE HIGH IN STATISTICS

Although sharing a tie for third place in the conference, the Panther offense boasted of outstanding leaders and also of an outstanding team showing. On the national level, both Dick Beetsch and Ralph Capitani dropped out of last year's first place position, but held a secure footing on third. Capitani rolled up 81 pass completions out of 173 attempts for 1,358 yards and 11 touchdowns. In total offense, Ralph accounted for a grand total of 1,568 yards for a four-year college total of slightly over two miles. Beetsch, ranked third in pass receiving, snagged 40 passes for 711 yards gained and 10 touchdowns. The combined passing attack of the Panthers completed 99 passes for a total of 1,649 yards to lead the nation's small colleges. A team average of 206.1 yards per game was good for 13 touchdowns. The team also stood 10th in the nation in total offense.

In the North Central Conference, Beetsch and Capitani captured crowns while Larry Bitcon turned in a fine showing. Capitani held the passing and total of-

fense crowns while Beetsch topped the conference in pass catches. His 10 touchdowns for 60 points were good for second place in the conference scoring race. "Bub" Bitcon held no firsts, but placed in three departments. With a 5.2 yard rushing average, he held the 8th spot conference-wise; 6th in scoring with 34 points, and 3rd in kick returns with a 13.4 average. These three men were largely responsible for the team leadership in several categories. Most outstanding of these was the defensive average. Leading the conference rushing defense and ending up second in pass defense, the Panthers were ranked as the best defensive team in the loop, allowing an average of only 243.5 yards per game. Not only defensively strong, but offensively powerful as well, the Tutors had the best passing offense, and second from the top in total offense in the conference with an average of 405.3 yards a contest. Scoring also was noticeable as the Panthers captured third place with a total of 168 points for a 28 points per game average.



Larry "Bub" Bitcon fights his way clear of three Drake Bulldogs on a kick return. Bitcon was the team's top rushing leader.

Studying the plays very closely are guard Don Kolsrud, and coaches "Buck" Starbeck, Stan Hall and Jim Clark.



CONFERENCE STANDINGS

	W	L	T
South Dakota State	5	1	0
Morningside	5	1	0
IOWA TEACHERS	3	3	0
South Dakota U.	3	3	0
North Dakota U.	3	3	0
North Dakota State	1	4	1
Augustana	0	5	1

With all twenty-two players visible, Art Landau crosses the goal stripe for a touchdown against North Dakota State.





Running into trouble is "Bub" Bitcon as he is about to be dropped by two South Dakota State men. On the ground behind is guard Roy Voggesser.

SEASON'S RECORD

Iowa Teachers . . . 21	Central Michigan . . . 42*
Iowa Teachers . . . 39	North Dakota State . . . 0
Iowa Teachers . . . 12	Drake 14*
Iowa Teachers . . . 14	North Dakota U. . . . 13
Iowa Teachers . . . 50	Augustana 0
Iowa Teachers . . . 12	Morningside 20
Iowa Teachers . . . 33	South Dakota U. . . . 34
Iowa Teachers . . . 20	South Dakota State . . 41

*Non-conference games.
 Conference record: 3 - 3
 Total record . . . 3 - 5

TEAM STATISTICS

	TC	Opp.
First Downs	133	76
Passes Attempted	210	112
Passes Completed	99	41
Yards Passing	1649	759
Yards Rushing	1414	1372
Net Yards Gained	3063	2123
Fumbles	17	20
Total Points	201	164

Doug Butler uses a straight arm and swings wide as Don Fisher smashes a Coyote at Homecoming.





Dick Beetsch laterals to Vern Rosene as he is tackled. Watching the play in the South Dakota State game are Dick Formanek and Rod Hoogland.



Keeping his eye on the game is Ralph Capitani as he takes a breather. Capitani wound up a spectacular college career last Fall much to the delight of the opposition.

Reeling off five yards against South Dakota is fullback Capitani. The three defenders brought him down less than a yard short of a first and ten.

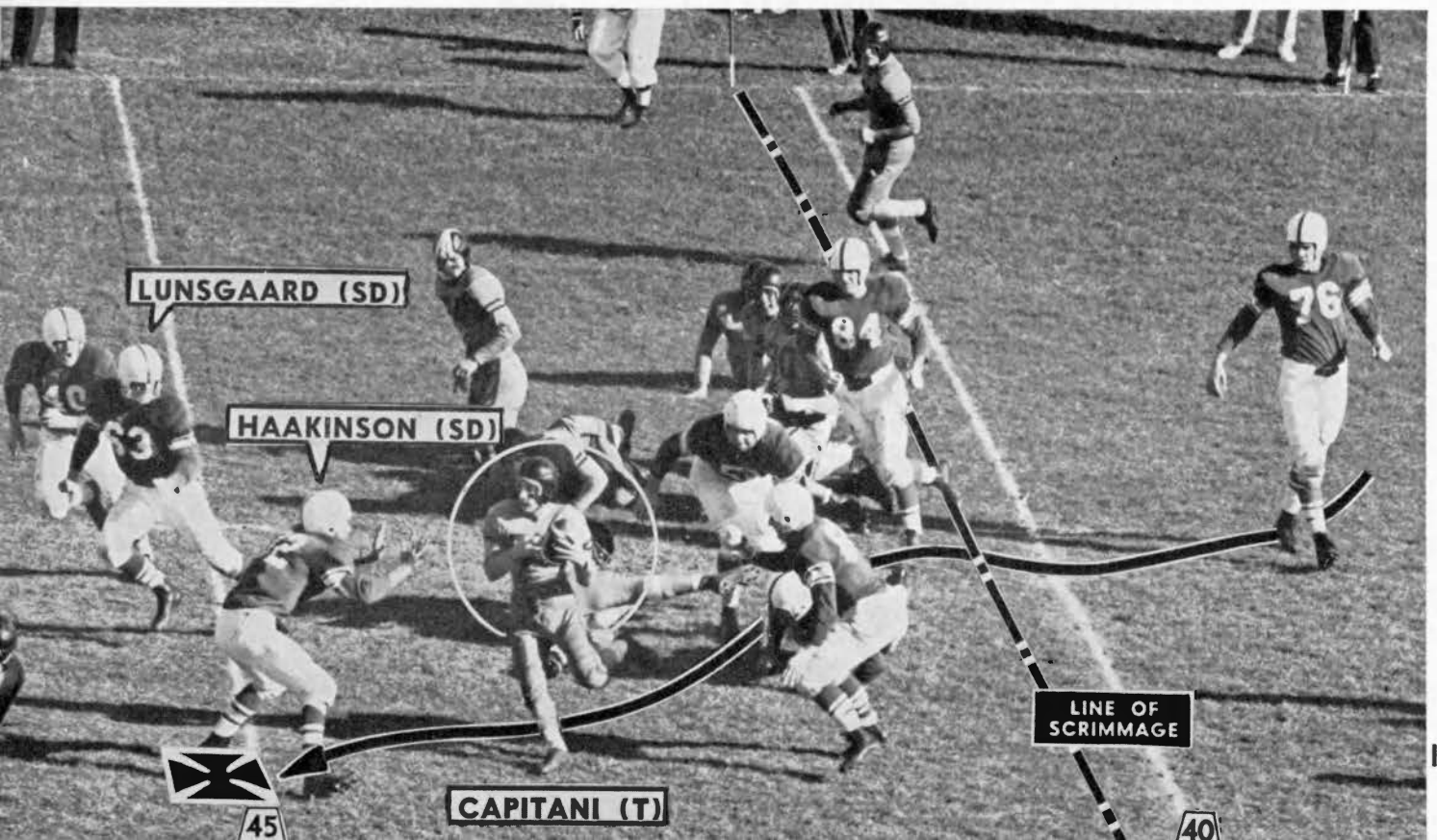



Dick Beetsch



Ralph Capitani



Leroy Dunn

THREE TUTORS ON ALL-CONFERENCE TEAM

Three members of the Panther squad were picked for the honorary All-Conference team selected by the conference coaches. Tackle Leroy Dunn had an outstanding year on both offense and defense. His blocking was jarring and his tackling was vicious. Dick Beetsch at end did more than his part in rolling up yardage and accounting for touchdowns. He ranked

third in the nation in catches and this is Dick's second straight year to be picked for the coaches' "dream team." Ralph Capitani, at fullback, held third in the nation in passing and first in total offense. With cool confidence he completed pass after pass to pile up 1,358 yards for the season.

Almost hidden by defensive tacklers, Ralph Capitani grinds out a few extra yards in the last game of his college career against South Dakota State. Running over to lend assistance is end Jim Hershberger.



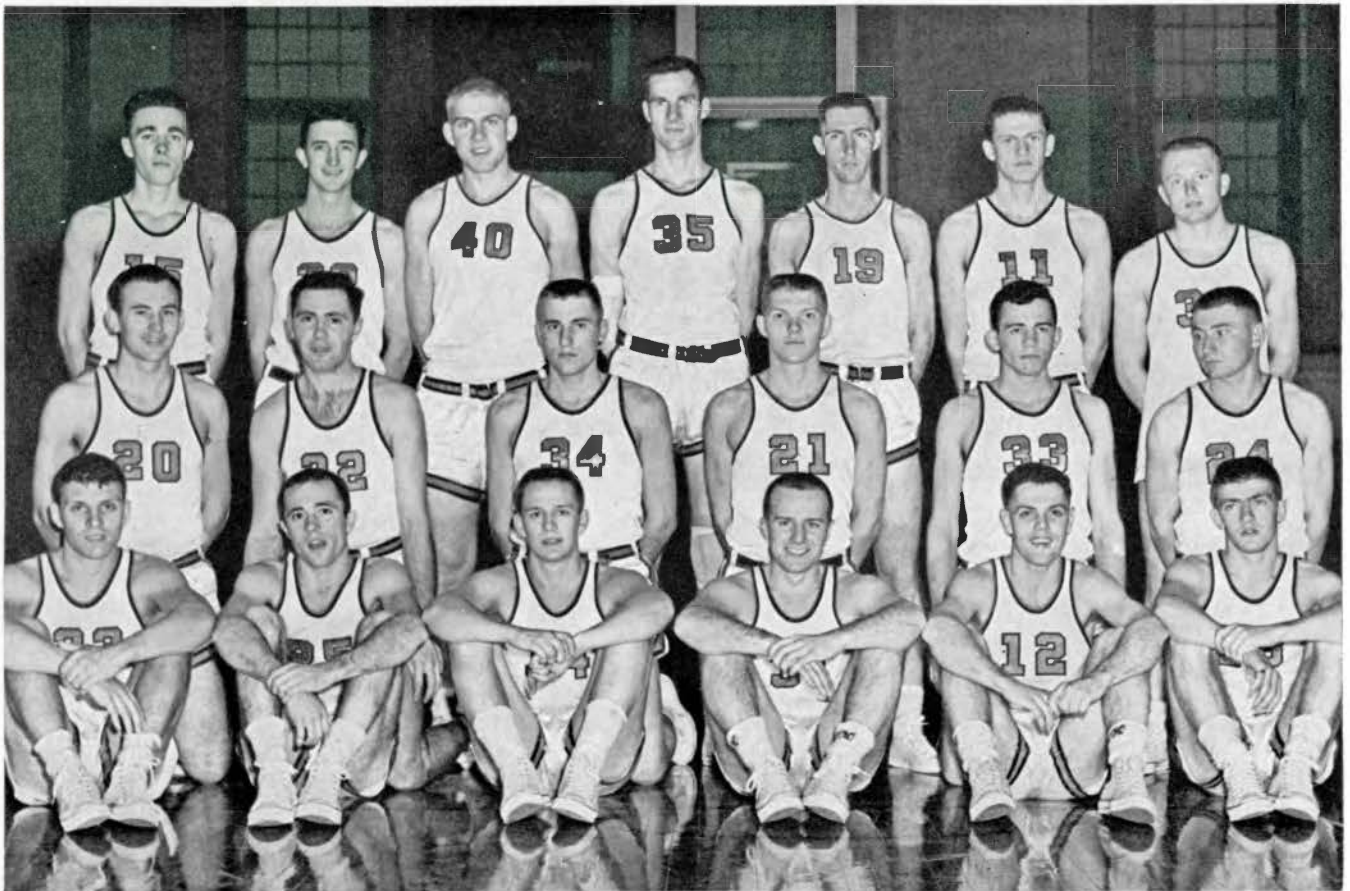

1954 VARSITY BASKETBALL TEAM—ROW 1: Dick Beetsch, Bob Boderman, Don Holland, Roger Brown, Kenny Nichols, Don Ramus. ROW 2: LaRoy Horn, Don Ramig, Dick Strub, Vern Ogden, Ron Brinkley, Dale Black. ROW 3: Lee Mowrer, Lou Paulsen, Del Nicklaus, Ray Nissen, Howie Pigg, Keith Pahre, Dick Miles.

PANTHERS FIGHT WAY INTO SECOND PLACE

Surrounded by nine returning lettermen and a potent crop of sophomore replacements, newcomer Stan Hall served his first year as head basketball coach at Iowa Teachers. His Tutors drew even for the season with a record of 11-11 for over all play and shared a three-way split for second place in the conference with a 7-5 record. The first and last two games of the season saw the Panthers play a championship brand of ball, but in the middle of the season the team could not win consistently, even though they showed potential power. Examples of this power were displayed in the first game of the season as the Panthers downed the Duhawks of Loras 100-76, and then again later in the season when they went even higher and defeated Morningside 103-71. Rebounding duties were divided between Ray Nissen and Howie Pigg with Dick Beetsch sharing in these honors. In the shooting department, the Panthers hit an above average 36 per

cent of all shots taken during the season. The team total of 1707 points was the highest season total ever scored by a Teachers ball club.

In the North Central Holiday Tourney, the Panthers placed second after winning their first two games and then losing in the finals to North Dakota State. Winning seven of their North Central Conference games, the Panthers hit for 938 points, the highest total ever rolled up by a Teachers team in a 12 game league schedule. Disposing of all home conference games, the Panthers averaged 85 points per game on their home court while their opponents were good for only a 65.8 average.

Included with the numerous records the team and its members broke—twenty-two in all—was the record broken by lanky Ray Nissen. His 346 total eclipsed the previous mark for a first year varsity ball player, set by Jack Rolinger with 300 in 1952.



Up goes the ball and the North Dakota U. game is under way with Panther center Ray Nissen controlling the tip. The Panthers went on to upset the league leading Sioux.

An outstanding reserve, Del Nicklaus is seemingly sitting on the shoulders of his defender as he lays the ball up in the battle with Southwestern Kansas.

Guard Don Holland battles for a loose ball in a non-conference game with Cornell.

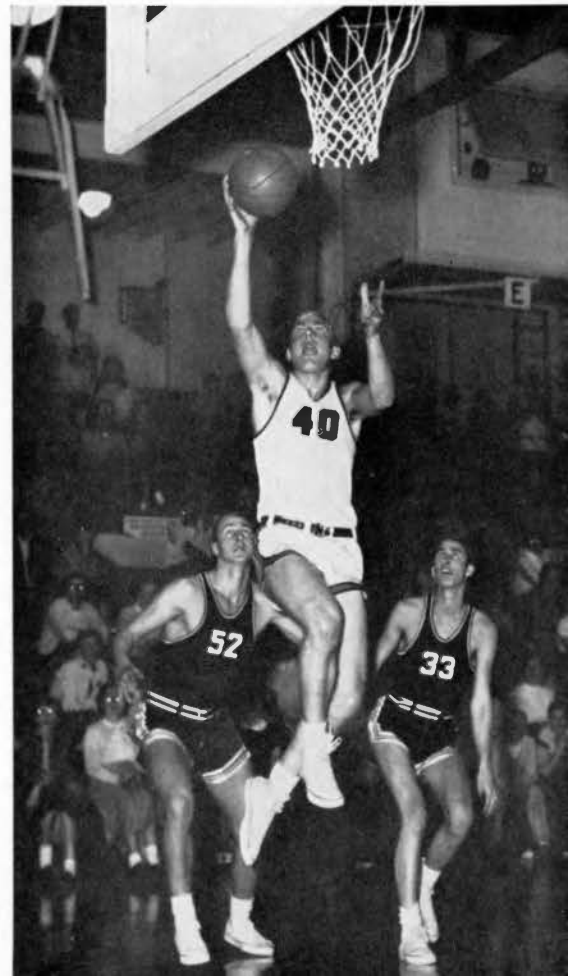

SEASON'S RECORD

Iowa Teachers . . .	100	Loras	76
Iowa Teachers . . .	74	Wartburg	70
Iowa Teachers . . .	73	Southwestern Kansas	82
Iowa Teachers . . .	63	North Dakota State	78*
Iowa Teachers . . .	67	North Dakota U. . .	71*
Iowa Teachers . . .	94	Augustana	66**
Iowa Teachers . . .	78	Morningside	71**
Iowa Teachers . . .	49	North Dakota State	66**
Iowa Teachers . . .	83	Cornell	93
Iowa Teachers . . .	64	South Dakota U. . .	61*
Iowa Teachers . . .	60	Cornell	82
Iowa Teachers . . .	73	Loras	81
Iowa Teachers . . .	76	North Dakota State	70*
Iowa Teachers . . .	67	South Dakota U. . .	68*
Iowa Teachers . . .	74	Morningside	83*
Iowa Teachers . . .	83	South Dakota State	65*
Iowa Teachers . . .	70	South Dakota State	98*
Iowa Teachers . . .	87	Augustana	86*
Iowa Teachers . . .	85	Grinnell	88
Iowa Teachers . . .	89	North Dakota U. . .	71*
Iowa Teachers . . .	103	Morningside	71*
Iowa Teachers . . .	95	Augustana	57*

*Conference games

**North Central Holiday Tourney

Conference record: 7-5

Total record: 11-11



Don Holland cuts sharply to set up a play and to start the offense rolling.

Leaping high with a right-handed hook against Cornell is Dick Beetsch, who completed his third year of varsity ball. Ray Nissen sets for a possible rebound.



Attempting to keep control of the ball, Dale Black does a nifty side-step as the North Dakota defense presses him.



Stan Hall, a newcomer to the Panther coaching staff, checks the offense of his team during a practice session.

PIGG SHATTERS RECORDS

Returning after two years in the service, Howie Pigg immediately regained his old form and played exceptional ball all season. Twice he scored 35 points, but it wasn't until the season's closer with Augustana that Howie hit 37 points to break the school record for most points scored in a single game. Aided by the outstanding screening and passing of senior LaRoy Horn, Howie connected for 15 field goals and 7 free throws to account for his record-breaking total. These 37 points raised his single season mark to 455 which broke the old record in that department, giving him a college career total of 1041, also a record. Along with these three, Howie also took two records in the free throw department. His single season mark of 137 free throws stood 28 above the previous record and his career total of 283 points from the free throw line also topped the old mark. To top all these records, Howie Pigg, scoring 455 points in 21 games, broke the old single season average of 18.7 points per game set by Norm Jespersen in 1950, with an average of 21.7 points per contest.

Scoring leader Howie Pigg scored many of his points on drive in shots if his over-the-head shot failed to connect. He was able to cut through the defense almost at will to score, rolling up 455 points to set a new school record.

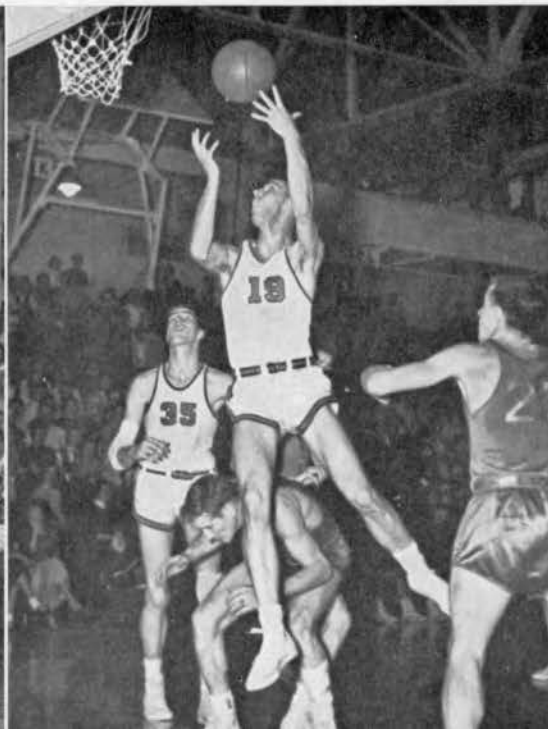



The Tutors' second place scorer, Ray Nissen, puts one in against the Loras Duhawks.

7-5 RECORD IN CONFERENCE

Sharing a three-way tie for second place in the conference, the Iowa Teachers Panthers were only able to win seven of their 12 conference games but did maintain a higher game average, 78.2 points, than their conference foes who averaged only 73.3 points per contest. Of the seven games won, six of these were on the home court but only one victory was scored on the road. The first conference action of the year saw the Panthers fall before both North Dakota State and North Dakota U. on a road trip. South Dakota U. was the first conference victim of the year as the Panthers slipped by the Coyotes 64-61. Whipping North Dakota State 76-70, in an overtime, the Panthers then ran out of gas for two games and lost to South Dakota and Morningside, both away from home. Returning home, Stan Hall's quintet defeated South Dakota State but then lost to them the next week-end at Brookings. The only road win of that season was registered that same week-end as the Panthers fought off a late rally and came out on top over Augustana, 87-86. The final three contests were played at home, the Panthers winning all three, defeating North Dakota, an upset over the league leaders; the thumping of Morningside 103-71; and the victory over Augustana in the final game of the season that accounted for several team and individual records.

CONFERENCE STANDINGS

	W	L
North Dakota University	8	4
IOWA TEACHERS	7	5
North Dakota State	7	5
South Dakota State	7	5
South Dakota University	6	6
Morningside	6	6
Augustana	1	11

Southwestern Kansas downed the Tutors, but they did not stop Dick Beetsch on this drive in. Beetsch placed third in team scoring for the season.

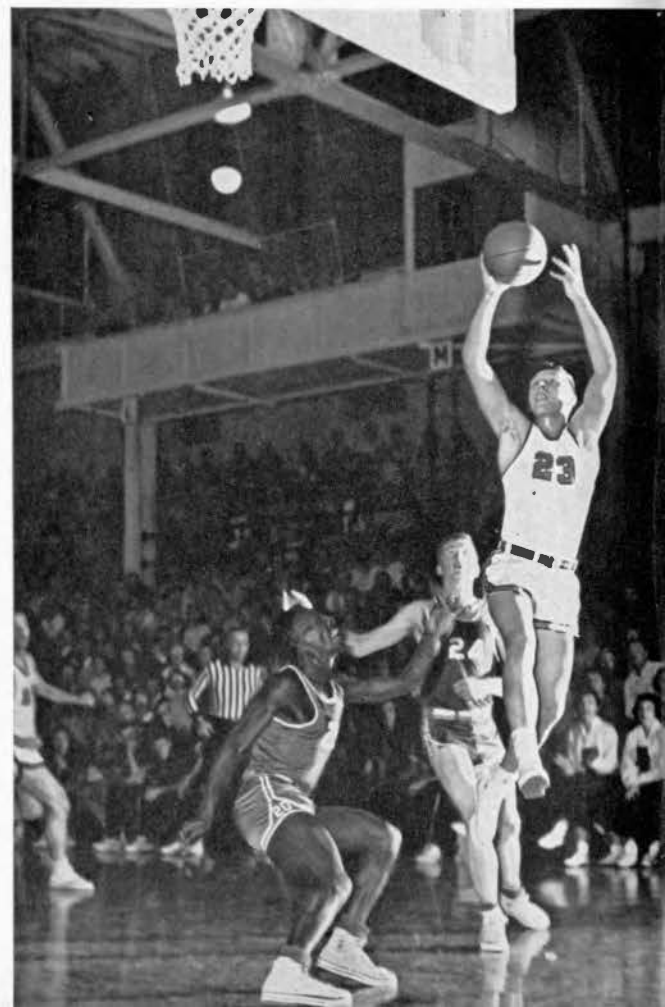

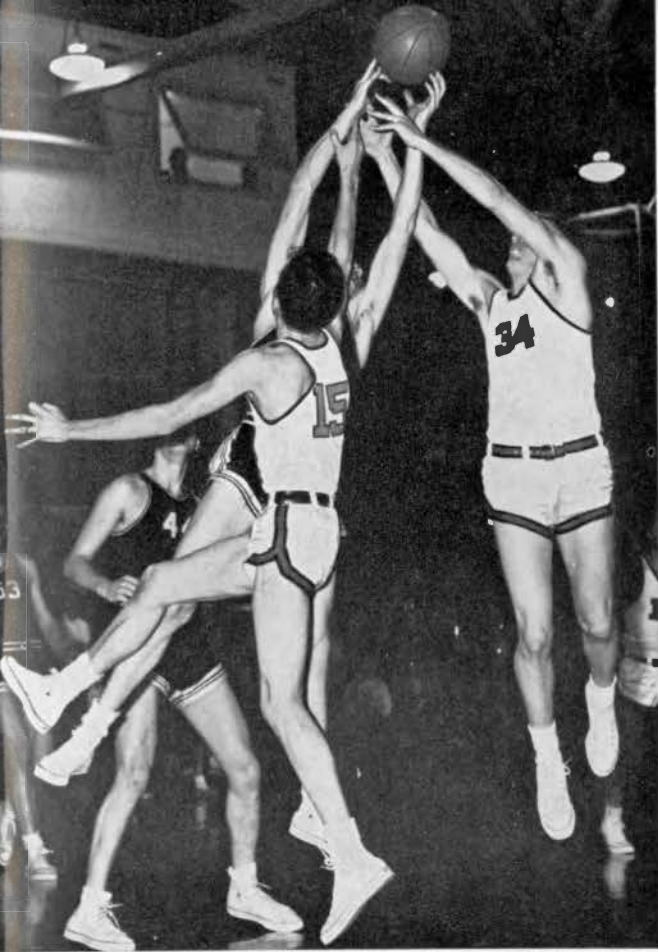

Sophomore forwards, Lee Mowrer and Dick Strub, go high to fight for a rebound off the Tutors' board against Augustana.

INDIVIDUAL SCORING

	FGA	FG	PCT.	TP	AVG.
Howie Pigg . . .	429	159	.371	455	21.7
Ray Nissen . . .	242	125	.517	346	15.7
Dick Beetsch . . .	318	92	.289	252	11.5
Don Holland . . .	218	75	.344	190	8.6
Sonny Horn . . .	190	66	.347	162	7.4
Del Nicklaus . . .	108	38	.352	90	4.1
Bob Boderman . .	71	23	.324	71	3.9
Ken Nichols . . .	64	25	.391	64	3.4
Dale Black	20	7	.350	24	2.2
Dick Strub	30	10	.333	23	1.3
Lee Mowrer	16	6	.375	15	1.5
Roger Brown . . .	4	1	.250	8	1.0

Climbing high on the back of two Loras Du-hawks, sophomore Ray Nissen clears the boards. Nissen's 346 points broke the old record for a first-year varsity ball player.

With a driving jump shot, LaRoy Horn breaks free of the defense to score.

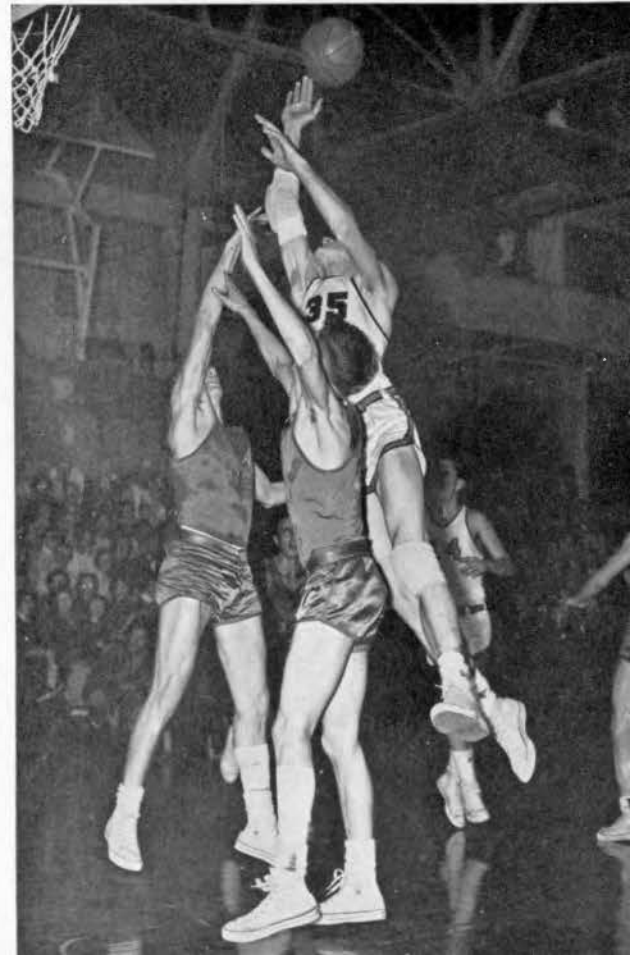
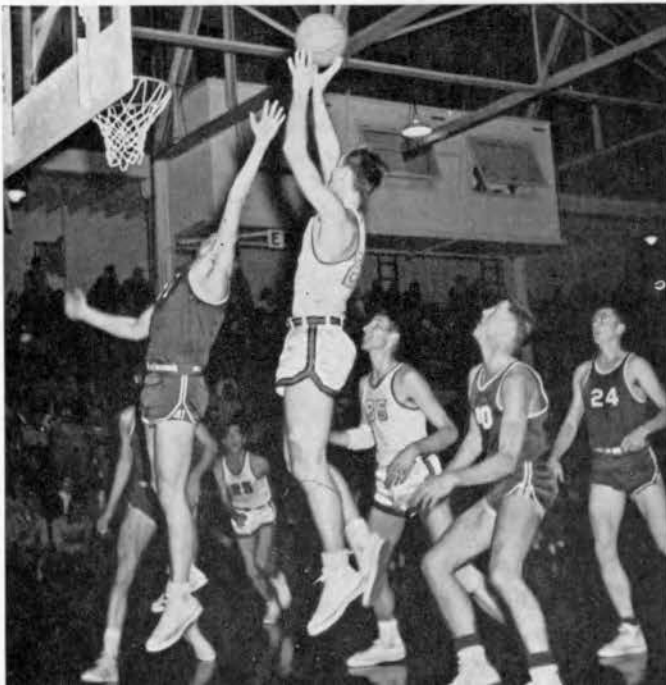

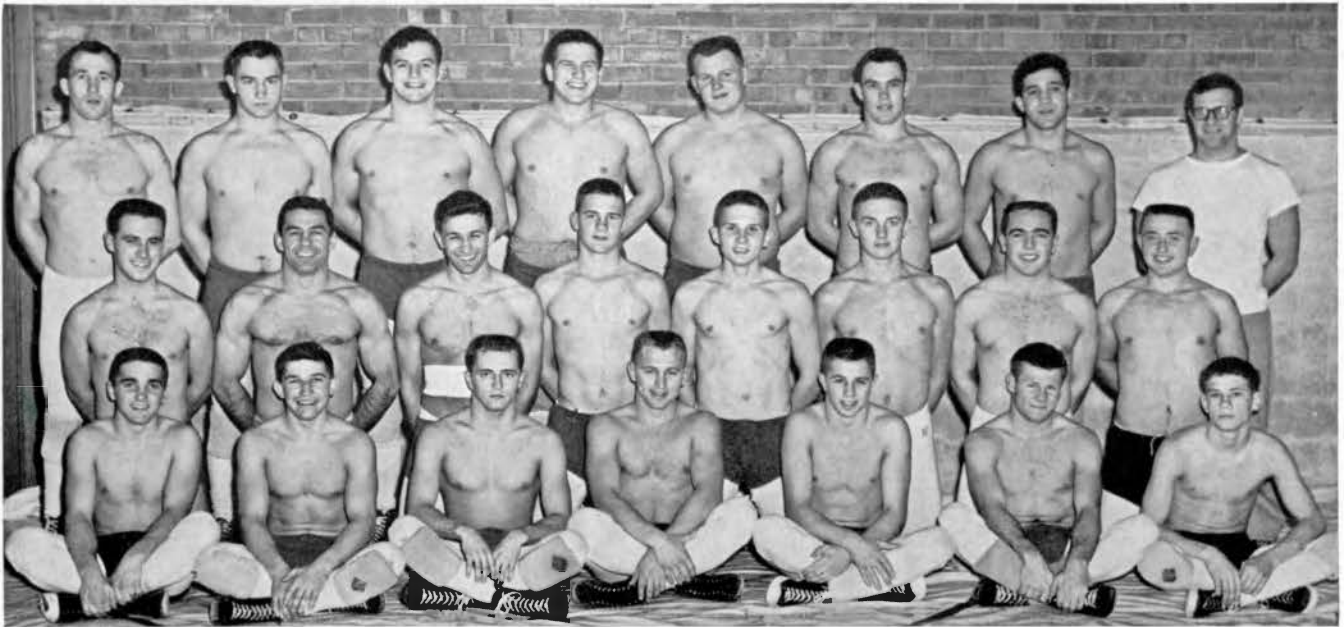

1955 WRESTLING TEAM—ROW 1: Jerry Jones, Ed Masteller, Jerry Case, John Doak, John Vovos, Chuck Pinch, Dennis Barton. ROW 2: Bob Sharp, Fred Loffredo, Sonny Tgiros, Larry Pooock, Neal McGuffin, Bob Jessem, Dale Dye, Jack Farrell. ROW 3: Bill Weick, Dick Formanek, Gus Gatto, Russell Seeley, Jim Beisner, Ray McKenzie, Frank Sovich, Bill Koll.

WRESTLING ON WAY TO TOP

Three returning lettermen flanked by five sophomores, carried the brunt of the attack to put Iowa Teachers back on the national wrestling map this season. Facing one of the toughest schedules in many years, the Panthers rolled on undefeated until meeting Illinois in the final dual meet of the season. Returning from the service, 157-lb. Champion Bill Weick took all comers, scoring four pins in his undefeated season. Weick also led the team in scoring, with a total of 45 team points. Another standout was heavyweight Gus Gatto, who suffered only one defeat, by one point, in the opening match against Kansas State. The third letterman, Fred Loffredo, was usually the turning point in the matches in which the Panthers were forced to come from behind to win. The crop of sophomores was led by 123-lb. Ed Masteller who sported a 9-2 record for the season. Masteller pinned five of his opponents to lead the team in that department. Another outstanding sophomore was 167-lb. Dick Formanek who won seven of his eleven matches and who showed great promise. This season's record plus the amount of eager material for next year should prove that wrestling is on its way to the top at Iowa State Teachers College.

The grapplers opened the season by drawing in the first two meets, with Kansas State and then Minnesota. In the third meet, they began to roll as they swamped Illinois Normal at Bloomington by a score of 20-6. The next week-end they bettered this score still more and whipped the Jackrabbits of South Dakota State 24-6. A little tougher foe was found in Mankato, but they too went down before the Panthers. A tired Nebraska squad proved to be no competition at all and wound up on the short end of a 27-3 final score. The next two meets were crucial ones, both Cornell and Luther were undefeated up to this time. Cornell fell by the slim margin of 14-12 on a last match victory by Gus Gatto. Luther, on the other hand, was defeated easily the next week-end. Going back into the Big Ten, the Panthers faced Purdue and overcame an early Purdue lead to hand the Boilermakers a 16-12 loss. The Spartans of Michigan State threw a scare into the Tutors but lost out in the final three matches and were downed also. At this point in the season, the Panthers were carrying an undefeated record of eight wins and two draws. In the final meet of the season, it took a Big Ten school to spoil the undefeated season as Illinois spilled them 17-9 closing a very successful season for the Panther matmen.

Sophomore **Sonny Tgiros**, in a 147-lb. match, momentarily loses control of Michigan State's **Jim Sinadinos**.

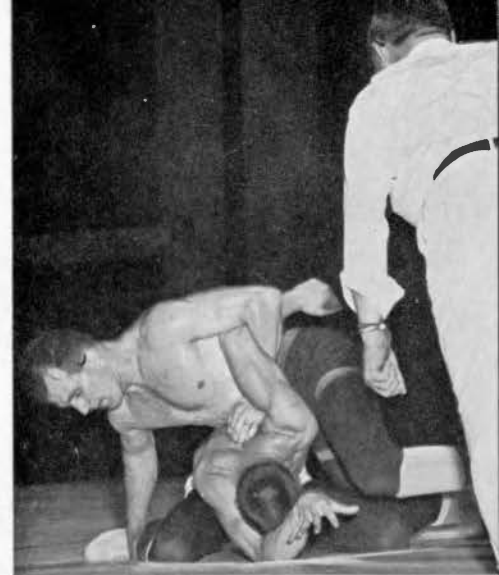

The "turkey bar" is being applied to a Nebraska wrestler as **Bill Weick** helps the Tutors on to a 27-3 decision over the Cornhuskers.

INDIVIDUAL SCORING

	Dec.	Falls	Draws	Losses	Pts.
Bill Weick	5	4**	0	0	45
Ed Masteller	4	5	0	2	37
Gus Gatto	7	3	0	1	36
Dick Formanek	5	2	2	2	29
Fred Loffredo	4	0	4	3	20
Chuck Pinch	2	2	0	5	16
Sonny Tgiros	3	0*	0	7	14
Bob Sharp	1	0	0	7	3
Jerry Case	0	0	0	1	0
Eddie Swartz	0	0	0	1	0
Chuck Macek	0	0	0	1	0
Kaye Young	0	0	0	1	0
Bob Hall	0	0	0	1	0
Totals	31	16	6	32	200

*Match won by default.

Wrestling most of the season at 130, **Chuck Pinch** uses a "cradle" to pin **Paul Krueger** of Luther.

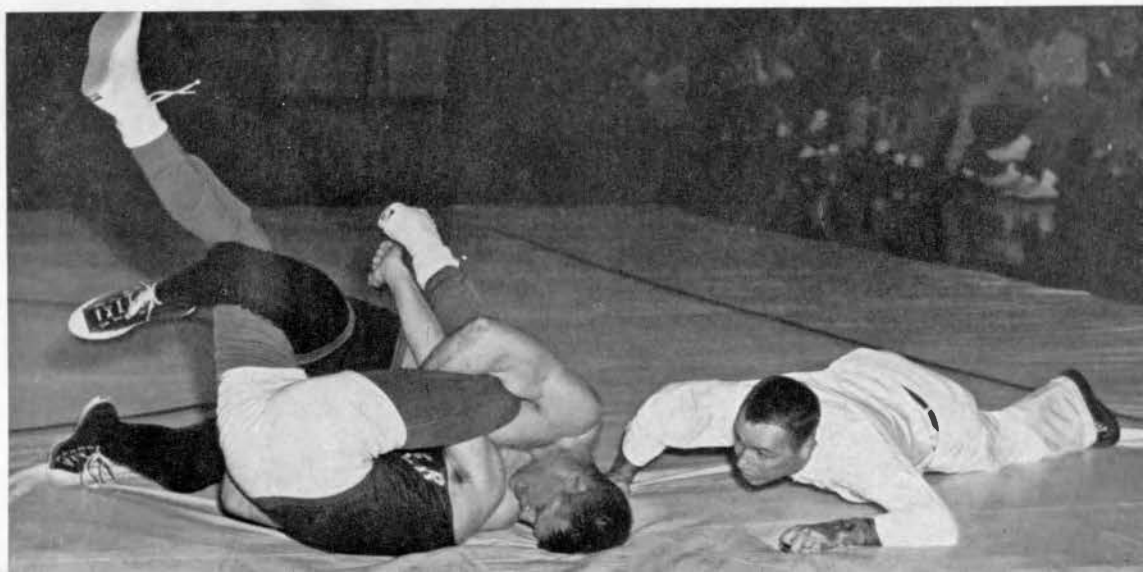



Fred Loffredo escapes Stan Jungck of Luther in a match that saw the two wrestle to a draw.

SEASON'S RECORD

Iowa Teachers . . . 15	Kansas State 15
Iowa Teachers . . . 12	Minnesota 12
Iowa Teachers . . . 20	Illinois Normal 6
Iowa Teachers . . . 24	South Dakota State . . 6
Iowa Teachers . . . 20	Mankato Teachers . . . 14
Iowa Teachers . . . 27	Nebraska 3
Iowa Teachers . . . 14	Cornell 12
Iowa Teachers . . . 27	Luther 10
Iowa Teachers . . . 16	Purdue 12
Iowa Teachers . . . 16	Michigan State 11
Iowa Teachers . . . 9	Illinois 17

Season's record: 8 won, 1 lost, 2 tied.

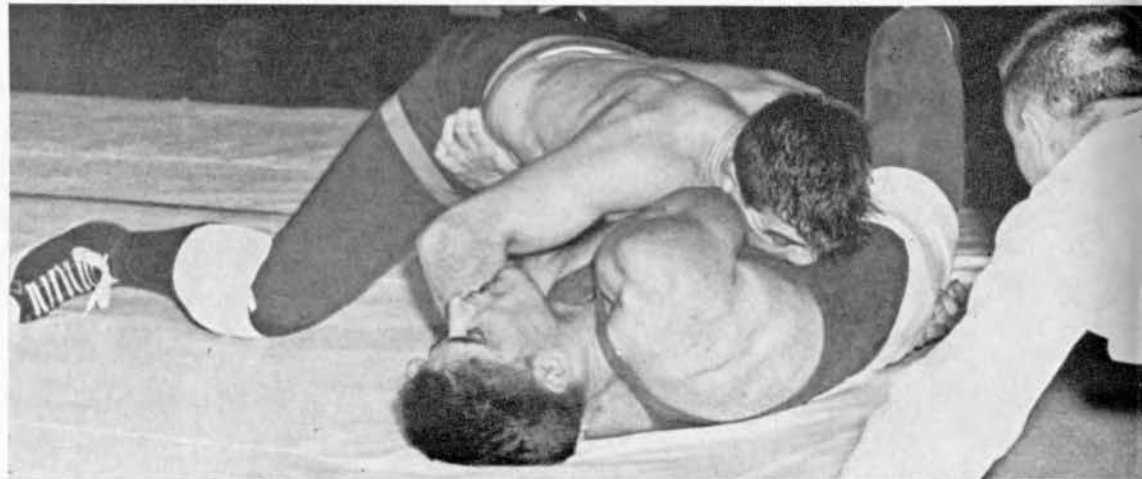

Heavyweight Gus Gatto aids the Teachers' cause still more in the walloping of Nebraska by decisioning his opponent.



Scrappy Ed Masteller, wrestling at 123, seems to be enjoying his match against Chuck Green of Cornell. Masteller went on to decision his man, 5-0.



1955 NCAA 157-lb. Champ Bill Weick is in his usual winning form as he does away with Fred Kuester of Michigan State. Weick wrestled undefeated during the regular season.

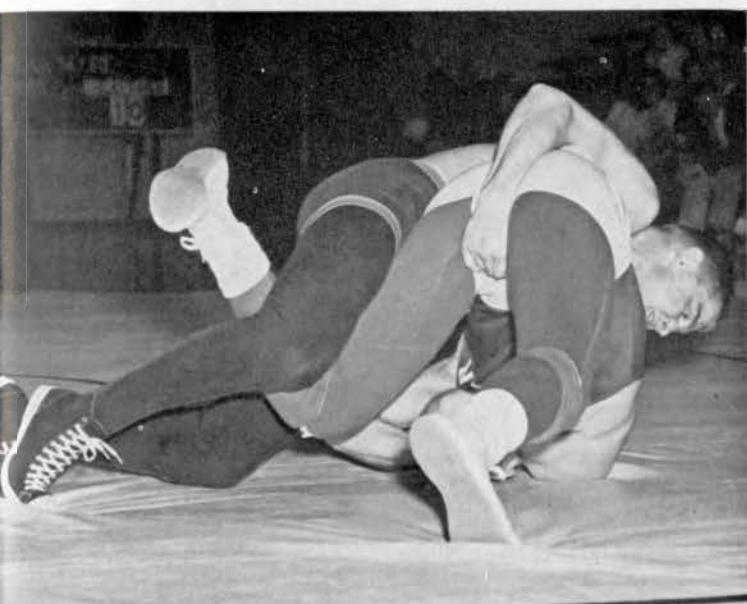

Another pin by the Panthers is being chalked up here by Dick Formanek as he rolls Phil Skattum of Luther over on his shoulders.



Wrestling coach Bill Koll sees that his grapplers are in top shape for each meet.

BILL WEICK NCAA CHAMPION

Three Panther wrestlers made the trip to Ithaca, New York for the NCAA wrestling tournament held March 25 and 26. Bill Weick, 157 lb. champion in 1952, worked his way to the finals by defeating Norman Balot of CCNY, 8-1; Vincent Kelly of Loyola, 6-0; and Bill De Witt of Pittsburgh on a referee's decision. In the finals Weick downed Big Ten Champ Mike Rodriguez of Michigan, 6-4, to win the crown for the second time in as many appearances in the tournament. Gus Gatto, wrestling at 191, drew a bye in the first round of action and then scored a victory over Richard Macaleer of Princeton 4-2 in the second round. Gatto was defeated in the semi-finals on a ref-

eree's decision by Ken Leuer of Iowa who was then defeated in the championship matches.

The third performer from Iowa Teachers in the tourney was 167 lb. Dick Formanek. In the first round, Formanek decided Tony Tcocanos of Colgate 3-1, but lost in the second round to Del McGhee of Washington State. The team total of 14 points gave them a 11th place berth in the tourney as Oklahoma A & M, scoring 40 points, won the tournament for the second straight year. The fine showing of these three wrestlers is certainly a credit to their ability, coach Bill Koll and a performance that the school should be proud of.



1954 VARSITY BASEBALL TEAM—ROW 1: George Webber, Dick Lanaghan, Vernon Pickett, Erwin Christianson, Lonnie Ripperton, Jerry Anderson, Chuck Rabey. ROW 2: Dave Sarchet, Bob Isenhower, Don Holland, Al Arends, Bob Huntington, Neil Rathjen, Duane Garman, Dave Randolph. ROW 3: Rod Tangeman, Jerry Koch, Dick Beetsch, Ken Norem, Bob Boderman, LaRoy Horn, Duane Lloyd, Gene Dolphin, Dale Black, Dick Koch, L. W. "Mun" Whitford.

DIAMOND SQUAD SPLITS EVEN

Always keeping one eye on the weather, the Panther diamond squad was able to play only 12 of their 15 scheduled games, breaking even for the season with a six won and six lost record. In the opening double-header, the weatherman proved to be no help and a strong wind hampered both squads as the Iowa State Cyclones took advantage in both, 3-0 and 3-2. Traveling to Sioux City for another twinbill, the Panthers broke into the winning column by defeating the Morningside Maroons twice. Rod Tangeman and Dick Koch turned in two and four hitters, respectively, for the day's performance. Number three came over La Crosse Teachers, on the hitting of Bob Huntington and Duane Garman who both collected two hits with Rod Tangeman again turning in a victory, making the lanky senior's record two wins against one defeat.

Iowa Teachers took the measure of Drake, 5-3, in the first of a two-game series with Tangeman making it three in a row. The Bulldogs jumped back, however, and captured the second in a pitchers' duel, 1-0. However, injuries in this series hindered the squad in their encounter with Coe the next week-end. A shuffled line-up fought hard but went down twice, both times in the fourth inning and by the same scores, both in favor of the Coe Kohawks.

After a loss to South Dakota State, the record stood at four wins and six losses with fears of a below par year. The next day at Brookings, however, the Panthers came back to drub the Jackrabbits, and a final decision over Wartburg brought the season's mark to six won and six lost with a .500 mark for the year.



Gene Dolphin, batting left-handed, drives the ball sailing high and far into the outfield.



"Sonny" Horn stretches for a put out at first base in the home contest with Wartburg.



Bob Huntington looks on as a play is made at second base by Chuck Rabey.

SEASON'S RECORD

Iowa Teachers . . .	0	Iowa State	3
Iowa Teachers . . .	2	Iowa State	3
Iowa Teachers . . .	17	Morningside	1
Iowa Teachers . . .	4	Morningside	0
Iowa Teachers . . .	3	La Crosse Teachers .	0
Iowa Teachers . . .	5	Drake	3
Iowa Teachers . . .	0	Drake	1
Iowa Teachers . . .	6	Coe	9
Iowa Teachers . . .	6	Coe	9
Iowa Teachers . . .	0	South Dakota State .	4
Iowa Teachers . . .	13	South Dakota State .	8
Iowa Teachers . . .	16	Wartburg	5

Season's record: 6 wins and 6 defeats.



Senior Rod Tangeman, lanky right-hander, proved to be the top hurler in the Panther attack.

The Panther dug-out watches the play in a contest with Iowa State. Low temperatures and a bitter wind brought out only a sparse crowd.



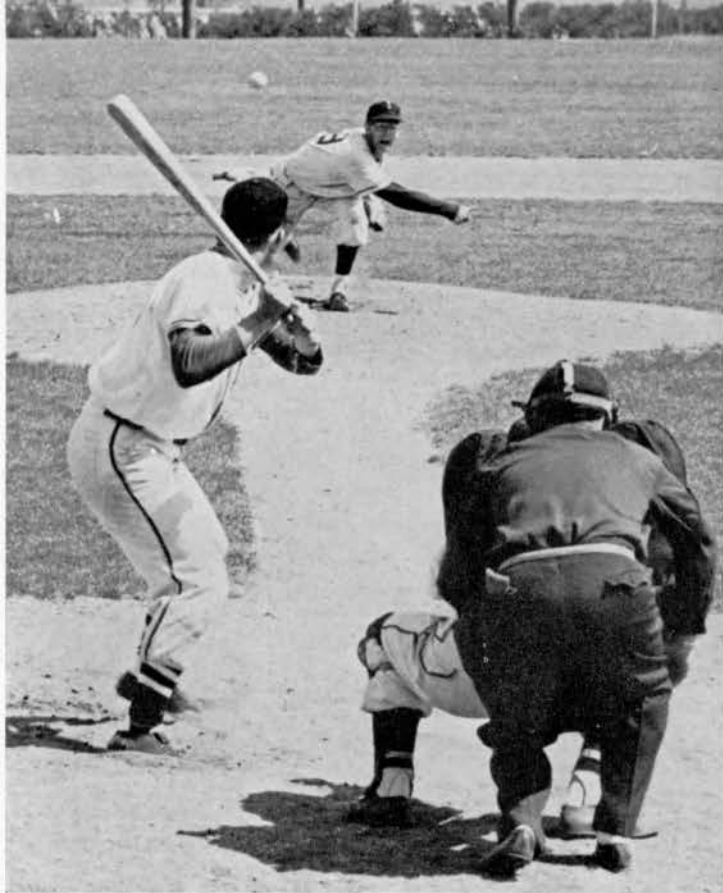

Rod Tangeman hurls a third strike past an opposing batter.



Serving his twenty-sixth year as a baseball mentor, "Mun" Whitford studies the field play of the Panthers.

Swinging hard but missing as the ball sinks in the catcher's mitt, is third baseman Bob Huntington.





1954 VARSITY TRACK TEAM—ROW 1: Leroy Dunn, Roger Leary, Dave Church, James Parks, Warren Morris, Dick Sehmman, Doug Butler, Dean Cramer, Francis Schuelka, Robert Kratky, Richard Ranson. ROW 2: Dave Tollefson, Don Kolsrud, Bob Lang, Roy Voggesser, Jim Buckels, John White, John Sjoblom, Francis Quirk, Nick Hulst, James Wachenheim. ROW 3: Brooke Workman, Dennis Hunt, George Chambers, Jim Lundquist, Gary Gorham, Larry Paulsen, Jim Rosien, Philip Kofron, Don Lange.

THINCLADS UNDEFEATED IN DUAL MEETS

The Panthers opened their 1954 outdoor track season with the 31st annual TC Relays in which a record of 83 schools participated. Three standing records were shattered during the day; these included new marks in the javelin throw, the pole-vault and a new time in the 100-yard dash. The dash record was not allowed, however, because of adverse wind conditions. The thinclads returned from the Drake Relays in Des Moines with a tie for fourth in the pole-vault and a first in the Iowa College 880-yard relay. Following these two relays, the Panthers went undefeated in dual meets the rest of the season, downing Wartburg, Luther, Cornell and Grinnell, extending the victory string to nine straight. Next came the Mid-West Championships here at TC with Mankato State

Teachers claiming first and the Panthers holding down second place. Milwaukee State followed TC in third place. In the final meet of the season, the Panther thinclads took part in the North Central Conference meet at Sioux City. The squad went all out but was only able to capture second place; South Dakota State taking first and South Dakota University third. Thus ended the 1954 track season with nothing but praise for Art Dickinson's thinclads. While showing all-around balanced power, the Panthers worked hard all season and well deserved the honors and praise which they received. The over-all record showed nine dual victories and outstanding showings in all contests, including duals, triangulars and relays.



Lou Paulsen kicks clear of the bar on a high jump attempt.

SEASON'S RECORD

Ia. Teachers 73	Grinnell	27*
Ia. Teachers 67	Wartburg 30	Coe 27*
Ia. Teachers 61	Omaha . 50	So. Dakota 25*
Ia. Teachers 52	Dubuque 48	Upper Ia. 0*
Ia. Teachers 94	Upper Iowa	1*
Ia. Teachers 83	North Dakota	41**
Ia. Teachers 88	Wartburg	43
Ia. Teachers 88	Luther	36
Ia. Teachers 84	Cornell	46
Ia. Teachers 85	Grinnell	46

*Indoor Meet **Telegraphic Meet

Mid-West Championships: Iowa Teachers second.
 North Central Conference: Iowa Teachers second.



About to let fly the discus is Jim Wachenheim, in a Panther night meet.

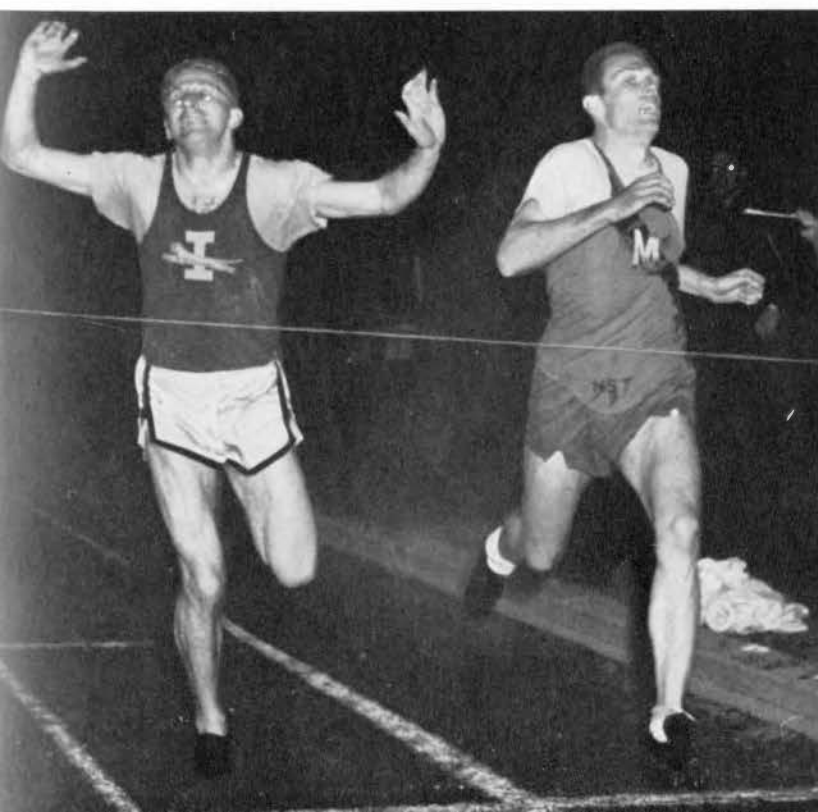

Don Lange strains for that extra foot that would have given him a victory in the Mid-West Relays.



Sprinters **Larry Hoffer** and **Roger Leary** running second and third in the Mid-West Championship Relays.



Coach **Art Dickinson** watches his thin-clads as they work out.

Leading the pack over the high hurdles is **Gary Gorham**, while a Coe hurdler on the left presses him closely.



Pole-vaulter **Jim Lundquist**, returning to action this year, sails over the bar in one of his record vaults.



Brooke Workman passes the baton to Dean Cramer in a triangular meet with Coe and Wartburg.

FIVE STRAIGHT FOR INDOOR TRACKSTERS

Opening what proved to be a very outstanding season, the indoor trackmen stormed over the Grinnell Pioneers on the TC track, 73-27, in the first meet of the new season. With this win under their belts, the Panthers continued the season undefeated, taking the measure of all opponents in their encounters. Victories were claimed over Wartburg and Coe; Omaha and South Dakota; and Dubuque and Upper Iowa. A dual meet with Upper Iowa saw the Peacocks taking only one third place position with the Panthers walking off with a 94-1 decision. The final indoor contest, a telegraphic meet with North Dakota University, also was taken by Teachers, running the victory string to five. With these five straight victories to their credit, the TC thinclads were ready to go outside and to open their outdoor campaign the next week-end.

In smooth form, Leroy Dunn puts the shot for another first place.

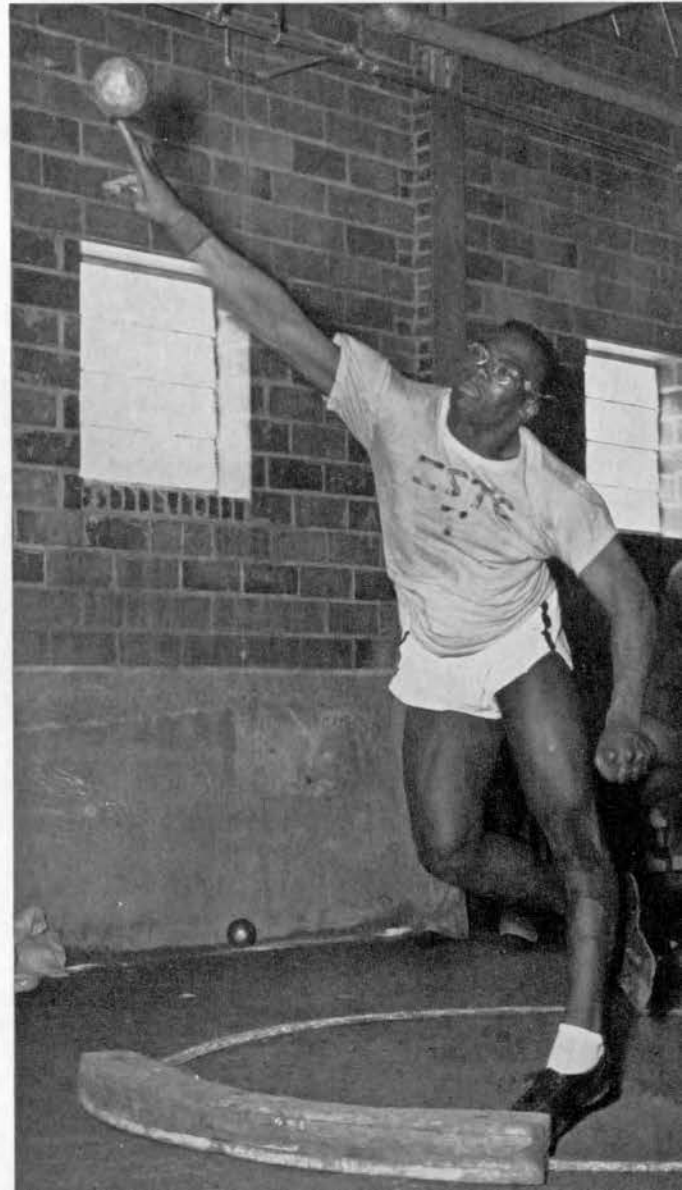



1954 VARSITY TENNIS TEAM—ROW 1: Coach Bill Koll, Jim Logan, Frank Carthey, John Van Epps. ROW 2: Lester Hill, Don Brendel, Roger Hessenius, Tom Yager, Roger Ganske.

NET SQUAD TOPS CONFERENCE

Tennis Coach Bill Koll, working with a nucleus of six returning lettermen, led his netmen through a successful season and the capturing of the North Central Conference crown for the second straight year. The six returning lettermen included number one man Roger Ganske, Waterloo; Don Brendel, Mason City; Roger Hessenius, Cedar Rapids; Jim Logan, Cedar Falls; John Van Epps, Clinton; and Tom Yager, Burlington. After dropping the first contest with Iowa State, the Panthers came back strong to knock over Loras and Wartburg by lop-sided scores before falling before Luther. Defeat number three came at Grinnell

before the Panthers once more downed Wartburg and revenged the earlier loss to Luther.

The duo of Frank Carthey and Tom Yager proved to be too much for South Dakota State's Radike and Olson in the North Central Conference meet, by taking a 6-1, 6-2 decision. In the same meet, Roger Ganske defended his singles championship against Lundering of Augustana by scores of 6-4 and 6-3. These victories once more assured the Iowa Teachers representatives the conference crown. The championship crown plus a 4-3 record in dual matches combined to make a fairly successful season for the netmen.

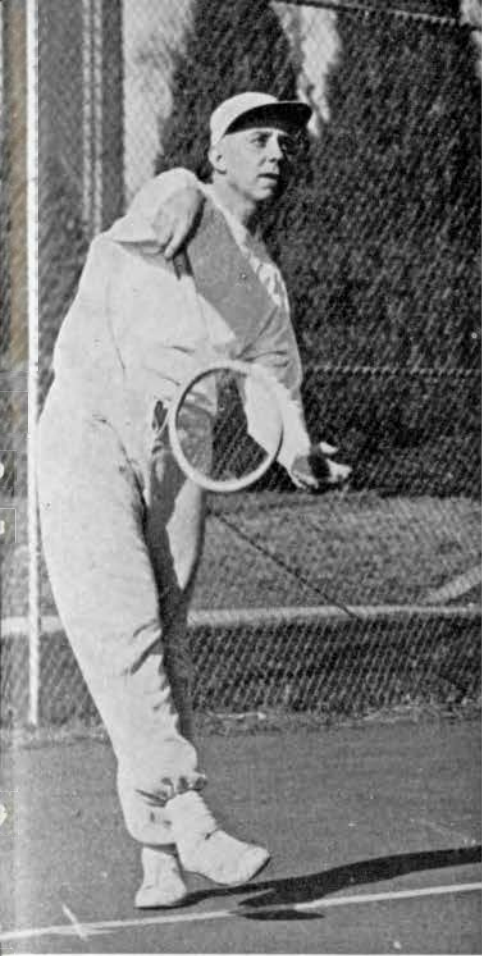

Veteran netman Roger Ganske takes a warm up serve during a practice session.

SEASON'S RECORD

Iowa Teachers . . . 1	Iowa State 6
Iowa Teachers . . . 4	Loras 2
Iowa Teachers . . . 7	Wartburg 0
Iowa Teachers . . . 1	Luther 8
Iowa Teachers . . . 1	Grinnell 6
Iowa Teachers . . . 7	Wartburg 0
Iowa Teachers . . . 5	Luther 4

North Central Tournament: Iowa Teachers first.

Studying the backhand form of John Van Epps are Don Brendel, Tom Yager and Roger Hessenius. All four were top performers on the courts during the season.

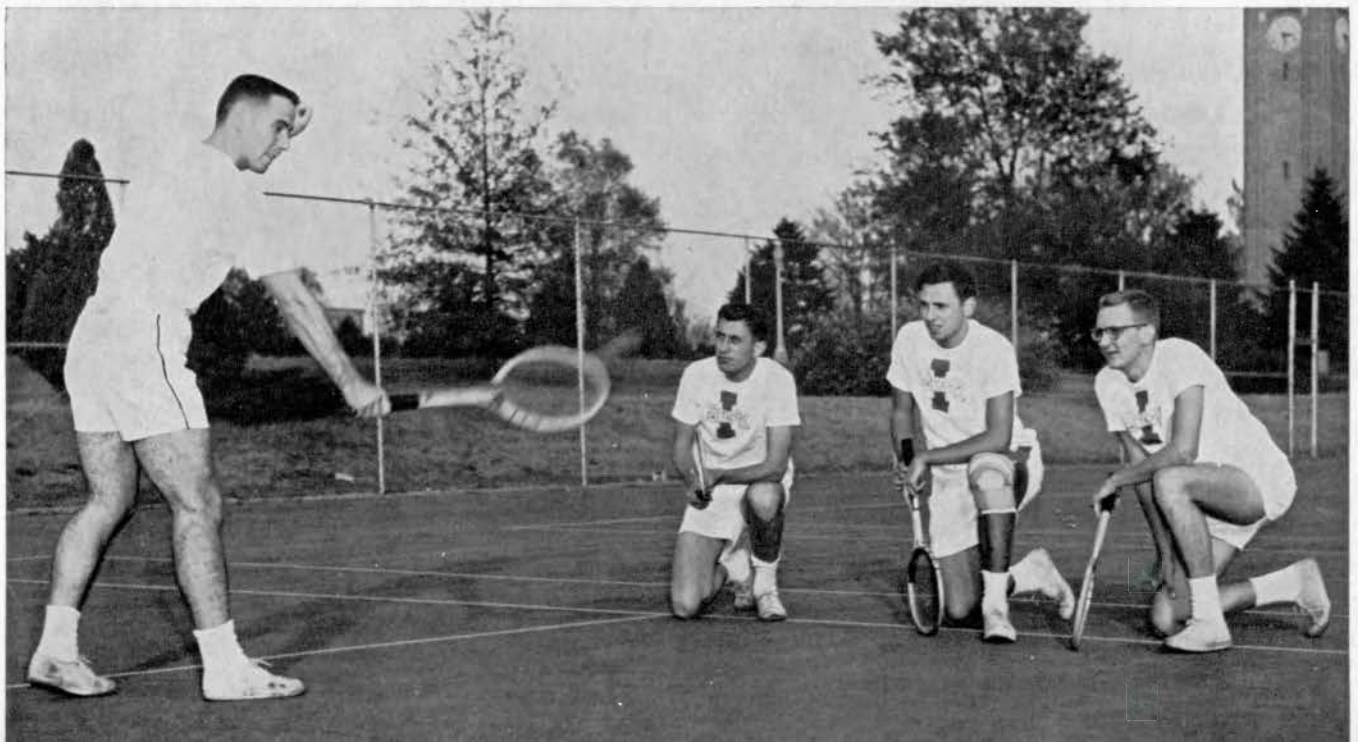



1954 VARSITY GOLF TEAM—Ralph Capitani, Bill Darland, Rollie Wiley, Coach Jim Clark, Bud Blair, Dick Lynch.

GOLFERS AWARDED CROWN

For the seventh consecutive year, the golf team was able to come out on top and captured the North Central Conference crown. Taking over the coaching spot for the first time this season, Coach Jim Clark had the services of four returning lettermen in Ralph Capitani, Des Moines; Bill Darland, Waterloo; Bud Blair and Dick Lynch, both of Cedar Falls, in addition to Rollie Wiley, a transfer from Boone JC. The Panthers opened the season with a win of $9\frac{1}{2}$ - $5\frac{1}{2}$ over Wartburg. The remainder of the season saw the team playing outstanding golf and going undefeated in all six of their dual contests and finishing second in their only triangu-

lar meet. The wins included two victories over Wartburg, and one each over Grinnell, Luther, Loras and Drake. The second place came in a triangular meet between the Panthers, Luther and La Crosse Teachers. La Crosse came out on top with TC and Luther following closely behind. Next came the conference tournament at Sioux City. Representing Iowa Teachers in the tourney were Capitani, Darland, Blair and Wiley, with the latter turning in a 27-hole score of 119 to capture medalist honors and to lead the team to the conference championship for the seventh consecutive season.



Aiming for the cup on a short putt is Dick Lynch.

SEASON'S RECORD

Iowa Teachers . . .	9½	Wartburg	5½
Iowa Teachers . . .	11½	Grinnell	½
Iowa Teachers . . .	10½	Luther	4½
Iowa Teachers . . .	10½	Wartburg	4½

Triangular meet at Luther.

Iowa Teachers . . .	20½	Luther	9½
Iowa Teachers . . .	5½	La Crosse Teachers	24½
Iowa Teachers . . .	13	Loras	2
Iowa Teachers . . .	7	Drake	5

North Central Conference Tournament:
Iowa Teachers first.

Bud Blair blasts out of the rough, and on to the green.



WOMEN HAVE WELL-ROUNDED INTRAMURAL PROGRAM

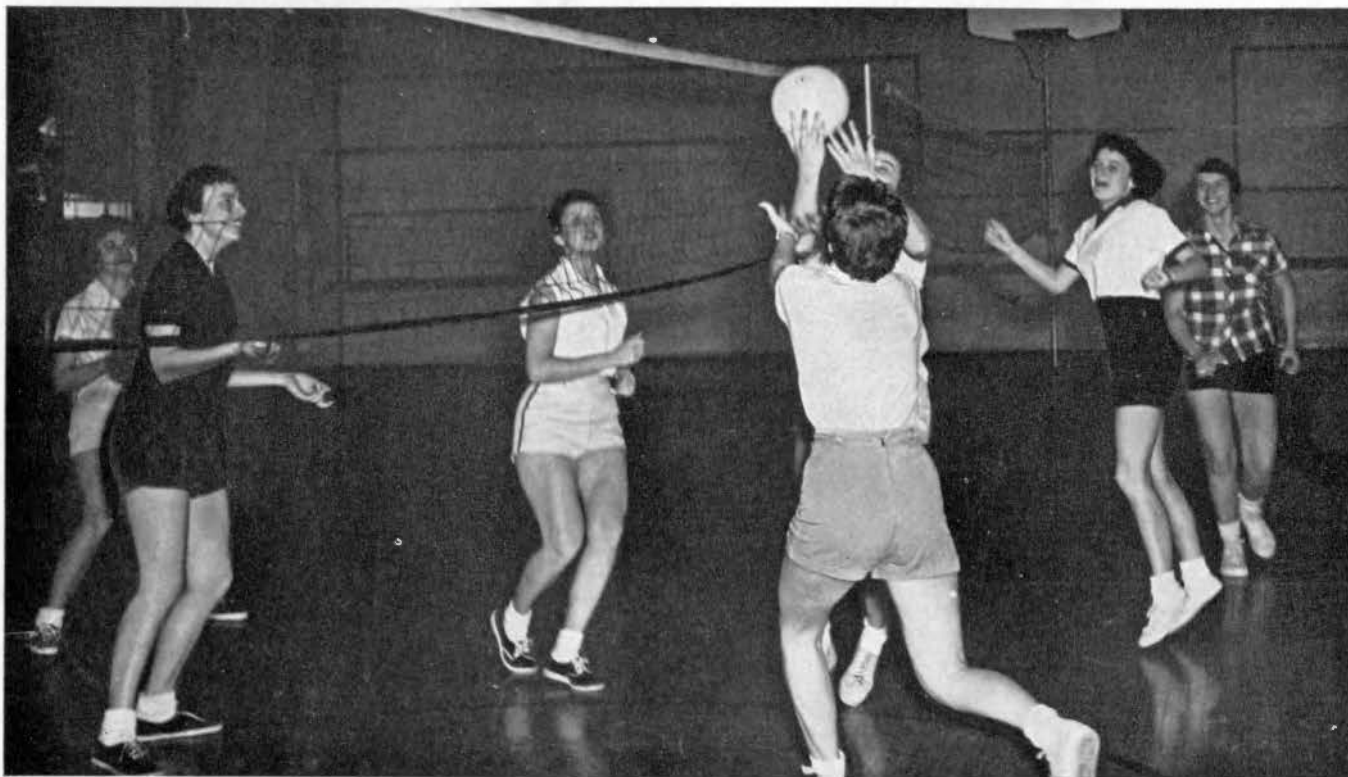

Volleyball leagues were set up and championships were played. Interest grew in all women's intramurals during the past year.

A very well rounded and efficient program of women's intramurals was carried on throughout the year under the supervision of various student activity leaders, each being responsible for one particular sport. Last fall the women students engaged in field hockey and soccer. The highlights of the winter season were contests in badminton, basketball and volleyball. Leagues were formed for these two sports and a champion was decided in each league. With the coming of spring, such sports as golf, tennis, stunts and tumbling, and team softball were played. Cycling during the spring and skiing during the winter months were also included. Physical Education majors and minors served as team coaches during the intramural seasons.

Field hockey provides strenuous activity for those energetic enough to take part in the program.



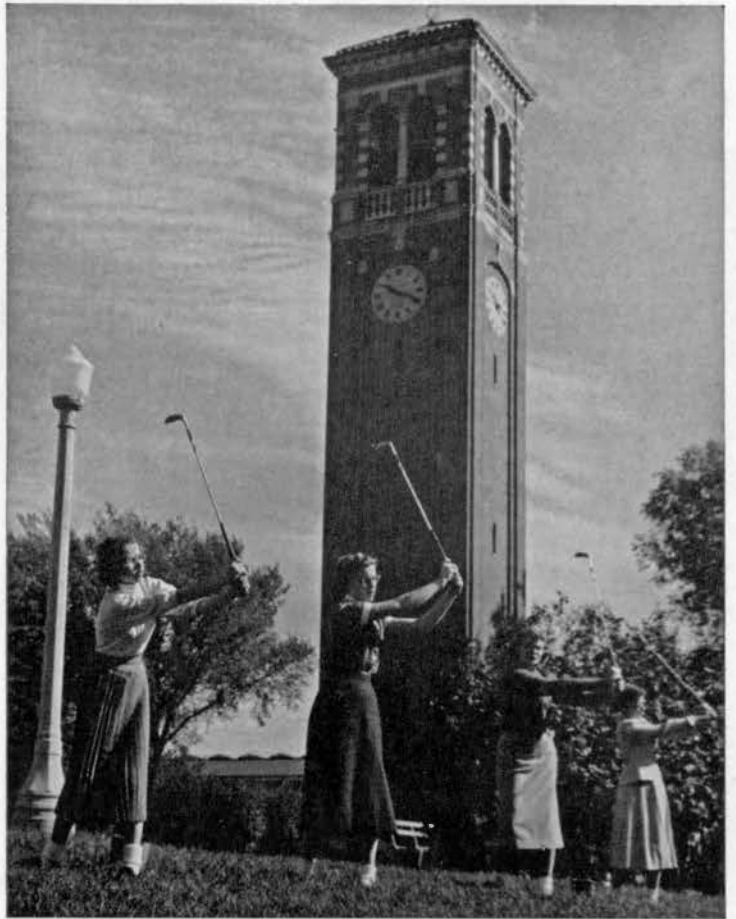

Golf in the spring gave the women students the chance to prove their skill on the fairways.

The women's tennis courts were usually filled to capacity during the spring months as the women spent much time using the facilities.

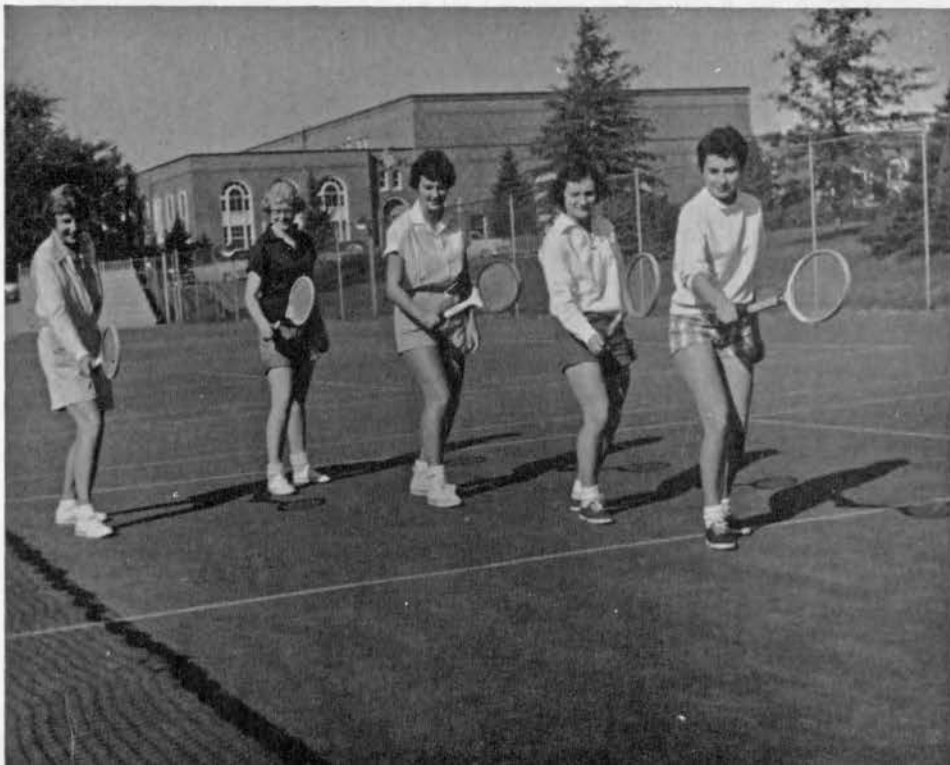

PARTICIPATION IN MEN'S INTRAMURALS GROWS



Two ten-team leagues played their games in the men's gym. Play-offs were held between the two top teams in each league.

Both interest and participation in men's intramurals grew considerably during the past year. The men students were able to take part in both team sports such as softball, touch football and basketball and individual contests as chess, checkers, pool and billiards. Last fall, many fiercely fought battles of touch football were played on the women's hockey and Seerley fields that often lasted until after sundown. The "Jacks" came through in fine style to capture the championship in the final game of the football season with a win over the "Stadium Stars." The basketball season ran very smoothly with games being played in the men's gym. Two ten-team leagues were formed and a play-off between the two top teams in each league determined the champion of the two leagues. This play-off was won by the Phi Sigs. All men's intramurals this year were handled by Vern Rosene.

The ball carrier is being rushed in a game played on Seerley field. A growing interest was shown in men's intramurals this season.





The "Stadium Stars" kick off to begin the championship game with the "Jacks."

Almost every night last spring saw softball teams in action on the football practice fields. Each team entered carried on a full schedule of games.





TAU CHI ETA—ROW 1: H. Earl Rath, Mary Martin, Nancy Usher, Betty Vestal, Lavon Burrichter, Barbara Lucas, Wilma McLuen, Betty Vance, Lea Kohlhof. ROW 2: Davetta Williams, Janet Hammer, Marilyn Wickland, Shirley Hickey, Carol Shumaker, Dianne Damro, Donna Schumacher, Dixie Jennings, Ruth Lee. ROW 3: Janice Bruening, Beverly Burgus, Lois Ruhl, Sue Singer, Wilma Westphal, Carole Wedemeyer, Roberta Kenny, Margy Owens, Joyce Nielsen, Earlene Shourek. ROW 4: Joyce Jensen, Carolyn Wruck, Marilyn Hansen, Ruth Gempel, Charleen Leaverton, Geraldine Colton, Rachelle De Winter, Leona Cooper, Myrna Latch, Glenda Morfitt, Margery Hansen. ROW 5: Peggy Stark, Betty Fisher, Sandra Schramm, Elaine Heral, Sandra Pursell, Carol Pretz, Anita Fouts, Karen Eckhoff, Ellen Pearson, Barbara Striley, Muriel Paulson.

TAU CHI ETA BACKS THE PANTHERS

Tau Chi Eta is made up of students interested in promoting the school spirit and to urge the Panthers on to victory. Membership is open to anyone who is willing to lend support to the athletic teams. They usually attended these games en-masse to organize the cheering sections, sponsored pep rallies, sold homecoming buttons, and did all they could to arouse the spirit of the student body. The club held cheerleader try-outs in the fall to pick the cheerleaders for the year and the freshmen alternates. Sponsored by Dr. H. Earl Rath, the loyalist sports fan on campus, Tau Chi Eta's officers for the year were LaVon Burrichter, president; Barbara Lucas, vice-president; and Betty Vestal, secretary.

CHEERLEADERS — Betty Vance, Connie Clark, Carolyn Henderson, Brenda Beneke, Betty Vestal.



"I" CLUB SELECTS QUEENS

Membership in the "I" Club is open to all men who earn a major or minor letter. The club is self-supported by the help of its members who maintain a concession stand at most athletic contests. The members take part in helping run off large scale contests such as the Invitational Wrestling match and the Teachers College Relays. Another duty of the "I" Club is the selecting from the student body of a queen and three attendants each fall, winter, and spring to reign over the sports activities during that quarter. James Clark was this year's sponsor. Officers were LaRoy Horn, president; Jerry Reynolds, vice-president; Dick Lanaghan, secretary; and Dave Church, treasurer.



"I" Club members serve the intermission crowd.

I CLUB—ROW 1: Frank Cartney, Dave Church, Jerry Reynolds, LaRoy Horn, Dick Lanaghan, Fred Loffredo, Ken Nichols, Gus Gotto. ROW 2: Doug Butler, Bob Huntington, Charles Rabey, Duane Garman, Bernard Ceilley, Duane Newton, Larry Bitcon, John Van Epps. ROW 3: Dale Cook, Wayne Gerken, Don Kolsrud, LeRoy Dunn, Roger Leary, George Webber, Dick Beetsch, Vern Rosene. ROW 4: Bob Boderman, Roy Voggeser, Don Fisher, Rod Hoogland, Jim Hershberger, Bill Darland, Dale Black, Don Holland, Jim Lundquist. ROW 5: Dick Corrick, Don Ramig, Gary Gorham, Howard Pigg, Roger Hessenius, Jim Rosien, Roland Wiley, Larry Hoffer.



'54-'55 "I" Queens



Miss Shirley McChesney



Miss Mary Conrad

Miss Anna May Westphal



Spring "I" Queen and her attendants—
Pat Carothers, Kathy Obye, Marilyn
Walmsley, Shirley McChesney.



Fall "I" Queen and her attendants—Fran Baker, Jo Sernett, Marilyn Walm-
sley, Mary Conrad.



Winter "I" Queen and her attendants—Anna May
Westphal, Jo Suffern, Barb Teig, Pat Granau.





organizations



ALPHA PHI GAMMA—ROW 1: Earl Dornfeld, Dale Higdon, Mary Ann Conley, Ed West, James Lockwood. ROW 2: Sally Horn, Loretta Middleton, Lois Dunlap, Barbara Smith, Suzanne Gordon, Mary Lehrer. ROW 3: Beverly Dornbusch, Doug Doerzman, David Baker, Gerald Cias, Jean Bishop.

HONORARY JOURNALISTIC FRATERNITY

Alpha Phi Gamma pledges eagerly wait for the pledging ceremony to begin.



ALPHA PHI GAMMA, national honorary co-educational journalistic fraternity, is open to all students who have worked on publications for three quarters, two quarters in a major staff position, and have a scholarship above college average. The major events of the year were the annual Publications Picnic and the Gridiron Dinner honoring the personnel of the Teachers College publications. At the dinner special awards were given to staff members who had done outstanding work in journalism, and the traditional Oil Can was presented to the student who contributed the most to journalism. Alpha Phi Gamma sponsor was Mary Ann Conley. Officers for the year were James Lockwood, president; Dale Higdon, vice-president; Ed West, secretary; and Earl Dornfeld, treasurer.

CHIMES, a national honor organization for junior women, recognizes outstanding leadership and service. Requirements for membership are a 2.8 overall grade point, four leadership points, six points for interest, religious, and social activities, and two points for participation in honor organizations. Women meeting these requirements are tapped on Women's Day. Traditional projects sponsored by Chimes are the information booth at Homecoming and "Coffee and Carols" at Christmas times. Chimes, working with Torch and Tassel, operated the Student Book Exchange this year. Miss Ruth Renaud was the group's sponsor and the officers were Mildred Hartbeck, president; Phyllis Gregg, vice-president; Betty Vance, secretary; and Carolyn Bolger, treasurer.



Several Chimes members are shown relaxing with music.

ORGANIZATION HONORS JUNIOR WOMEN

CHIMES—ROW 1: Carolyn Bolger, Phyllis Gregg, Mildred Hartbeck, Betty Vance, Mary Heisler. ROW 2: Esther Hicks, Mary Lehrer, Ruth Fellows, Ruth Renaud.





DELTA SIGMA RHO—Robert Davis, Lavon Burrichter, Lillian Wagner, Kenneth Andersen.

HONOR FRATERNITY FOR DEBATERS

DELTA SIGMA RHO, national honorary forensics fraternity, recognizes junior and senior students who have shown outstanding ability in debate and public speaking competition, maintained high scholarship, and exhibited leadership ability. The Iowa Teachers chapter, founded over forty years ago, has the distinction of being the only chapter in the entire nation located in a teachers college. In cooperation with the Speech Activities Club, the group annually sponsors forensics conferences for high school and college students. It encourages the highest quality of participation in debate and other forensic activities. Dr. Lillian Wagner serves as sponsor of the group. Officers this year have been Lavon Burrichter, president; Robert Davis, vice-president; and Kenneth Andersen, secretary-treasurer.

Discussing the "whys" and "wherefores" of a successful debate are Miss Lillian Wagner and other Delta Sigma Rho members.



HONORARY INDUSTRIAL ARTS FRATERNITY



Dr. Palmer, Roger Hessenius, and Ralph Long check eligibility for membership.

The national honor fraternity on the I.S.T.C. campus for industrial arts and vocational industrial education is EPSILON PI TAU. This organization promotes and recognizes skills and research in these two fields. Any junior, senior, or graduate major may join, providing he has a 3.0 grade index in professional courses and a 2.5 index for over-all college work. Teachers College alumni who have made outstanding contributions in the industrial arts field are also eligible for membership. Dr. H. G. Palmer was the sponsor. Officers for the year were Roger Hessenius, president, and Ralph Long, secretary-treasurer.

EPSILON PI TAU—ROW 1: L. S. Wright, Ralph Long, Roger Hessenius, H. G. Palmer. ROW 2: Earl Dornfeld, Harvey Snuttjer, E. D. Crosby, G. H. Elliot, George Bunn. ROW 3: Willis Wagner, Don Hay, Stanley Miles, Charles Tabarella, Don Henderson, R. E. Matala.





KAPPA DELTA PI—ROW 1: O. E. Thompson, John Anderson, Irma Rice, Roberta McKee, Beverly Carpenter, Arthur Redner. ROW 2: Norma Falck, Marlys McGarvey, Neva Davis, Pamela Wymore, Jenise Schnur, Sally Carbaugh. ROW 3: Mary Jane Arnold, Pat Cline, Betty Vestal, Marilyn Gibson, Doris Carolus, Marlyn Shepard, Delores Lynch. ROW 4: Mary Hurlbut, Dorothy Steege, Norman Russell, Clyde Greve, David Turner, Duane Fuhrman, Loren Hoton, Marilyn Russell.

EDUCATION HONOR FRATERNITY

Members of Kappa Delta Pi listen to Mr. Harlan Miller, representative from Blackhawk county, at an informal session.



KAPPA DELTA PI is a national honorary educational fraternity for juniors, seniors, and graduate students who have completed 10 hours of education and have maintained a 3.0 average in general scholarship. The purpose of the organization is to encourage high professional, intellectual, and personal standards and to recognize outstanding contributions to education. Psi, the I.S.T.C. chapter, was the 22nd of the 195 chapters now installed. Prospective members must go before a questioning board composed of the actives who vote afterward on accepting these applicants. An initiation dinner and ceremony is an annual event although new members are admitted two or three times per year. Included in this year's program of speakers and films was a discussion with campus school students and student teachers to evaluate teaching. Dr. O. E. Thompson was sponsor. Officers for this year were Roberta McKee, president; Eli Potts, vice-president; Beverly Carpenter, secretary; and Irma Rice, treasurer.

HONOR FRATERNITY FOR MATHEMATICIANS

KAPPA MU EPSILON, national honor fraternity in mathematics, has as its purpose the promotion of interest in the study of mathematics and the recognition and encouragement of a high scholastic standard among the students. This organization requires that pledges must be a major or minor in math, have completed a specified number of hours in math, and have maintained a 2.5 average or above in all of their subjects. The initiates must write a paper on some phase of mathematics. These papers are presented at meetings throughout the year. The organization had a coffee hour at Homecoming and attended the annual fall picnic jointly with the Math Club. Delegates were sent to the National Convention at Wayne State Teachers in Nebraska which was held May 6 and 7. The I.S.T.C. chapter of Kappa Mu Epsilon was the second in the nation to be organized and the first in the state of Iowa. Fred Lott was sponsor this year. Officers were Bernie Thielen, president; George Utley, vice-president; and Jane Mardorf, secretary.

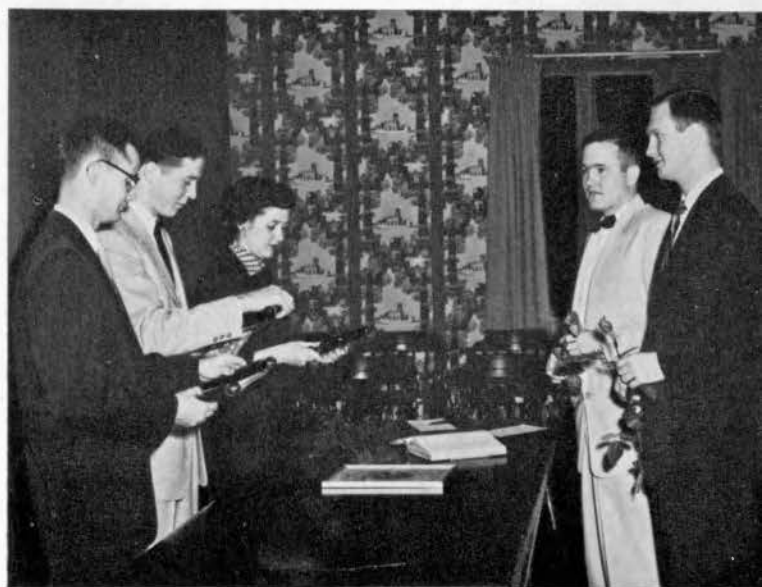

Deloy Benson and Dave Sarchet become activated into Kappa Mu Epsilon.

KAPPA MU EPSILON—ROW 1: Augusta Schurrer, Fred Lott, Bernie Thielen, George Utley, Jane Mardorf, Glenadine Gibb. ROW 2: Lyman Peck, Irvin Brune, H. Van Engen, Dave Sarchet, DeLoy Benson, James Lockwood.



NEW HONORARY FOR ARTISTS

KAPPA PI is a national honorary art fraternity open to both men and women of outstanding scholarship whose main interest is in the field of art. Beta Rho chapter was installed on the I.S.T.C. campus last year, 1954. The purposes of the fraternity are to promote art interest among college students, to bring the art departments of various colleges closer together, and to recognize potential and professional ability. Kappa Pi, the national fraternity, holds biannual conventions and publishes an annual magazine, *The Sketch Book*, and a newspaper, *The Sketch Pad*, which feature regional, national, and permanent exhibits. Paul Smith sponsored this group. Officers for this year were Lee Toom, president; Donette Lentz, secretary; and Hugo Klatt, treasurer.



Kappa Pi's stop to analyze their art work.

KAPPA PI—ROW 1: John Page, Donette Lentz, Lee Toom, Hugo Klatt, Paul Smith. ROW 2: Marilyn Seaver, Dorothy Peterson, Jenine Anderson, Marjorie Zemanek. ROW 3: Sue Gerbeaich, Norma Abbas, Bob Welch, Joanna Yungclas, Mary Hurlbut. ROW 4: Clifford Herrold, David Delafield, Dorothy Steege, Harry Guillaume, David Baker, Ralph Haskell.



The Beta Nu chapter of PHI MU ALPHA SINFONIA is a national fraternity for men interested in music and is dedicated to promoting finer music in America. Membership eligibility is determined by the following: average scholastic record, interest in music, and active participation in college music groups. This group sponsors many activities and musical groups on campus each year. One of the more prominent activities is the contemporary American Jazz Concert which they present annually. Sponsor this year was Harold Holst. Officers were William Olson, president; Jerry McRoberts, vice-president; Jack King, secretary; and Jerald Graetz, treasurer.



Phi Mu members Bill Olson, Darrell Scott, P. J. Melichar, and Larry Mattox look over a musical score for "Jazz on the Plains."

HONORARY FOR MEN INTERESTED IN MUSIC

PHI MU ALPHA—ROW 1: Jere Graetz, Jerry McRoberts, William Olson, Jack King, Duane Evans. ROW 2: Dave Liljegren, Norman Egli, Don Winters, Robert McIntire, Leon Webb. ROW 3: Ralph Wedeking, John Nielsen, John Andersen, Keith Moreland, Bob Bourne, Richard Frantz. ROW 4: Larry Mattox, Darrell Scott, Roger Naylor, John Heiden, Doug Eitzman, Harrison Boughton, Erwin Christianson.





PI GAMMA MU—ROW 1: M. R. Thompson, William Dee, David Turner, Jean McGrew, Howard Jones, Mary Hunter. ROW 2: George Poage, Charles Leavitt, Robert Strain, Mary Lehrer, Loren Horton, Lyman Harris. ROW 3: Richard Dugstad, William Lang, Leland Sage, Donald Howard, Donald Fett, Russell Pieper. ROW 4: Clyde Greve, LaRoy Horn, Charles Grassley, Louis Bultena, Morris Crawford, Eli D. Potts, Ralph Fahrney.

NATIONAL HONORARY FOR SOCIAL SCIENTISTS

Formal pledging of Pi Gamma Mu seems to be an extremely pleasant task judging by the pledges' expressions.



PI GAMMA MU, national honorary social science organization, has as its purpose the furthering of the study of human problems. Membership is open to juniors and seniors with thirty hours of 3.0 or above in this field. The organization utilized the open discussion type of program rather than stiff, formal meetings, to further the understanding of contemporary human problems. One such discussion was on the topic of the assimilation of Negroes to white schools in the South and East. Pi Gamma Mu has a tradition that each new group of initiates must put on a program for the actives at the time of initiation. One program was a Japanese style show and a discussion of Japanese social, economic, and religious problems. Another topic was a three-month bicycle tour of Europe in which one of the initiates participated. Dr. M. R. Thompson was the sponsor. Officers for this year were David Turner, president; and Jean McGrew, vice-president.



PI OMEGA PI—ROW 1: James Blanford, Pamela Wymore, LaVonne Mohr, Dale Grabhinski, Pat Cline, Kathryn Humphry. ROW 2: Lee Pedelty, Jean Rife, Marlys McGarvey, Pat Montgomery, Norma Willis. ROW 3: Lloyd Douglas, Mary Heisler, Agnes Lebeda, Norma McEachran, Joy Schwab, Don Nelson. ROW 4: Luke Klisart, Betty Vance, Ruth Schwiertert, Dorothy Steege, E. L. Marietta.

HONORARY FOR BUSINESS EDUCATION MAJORS

PI OMEGA PI, of which Gamma is the local chapter, is the national honor fraternity for business education majors. The aims of Pi Omega Pi include promoting interest in scholarship, aiding civic betterment of schools, and encouraging high ethical standards in business and professional life. This organization is open to juniors and seniors who have a grade index of 2.75 in both business and general college subjects. Mrs. Katherine Humphrey was Pi Omega Pi's sponsor. Officers for the year were LaVonne Mohr, president; Dale Grabhinski, vice-president; Pamela Wymore, secretary; Patricia Cline, treasurer; Patricia Montgomery, reporter; and Dorothy Steege, historian.

Pi Omega Pi members enjoy one of the organization's dinners.





PURPLE ARROW—ROW 1: Beverly Andersen, Mary Conrad, Loraine Douglass, Kae Kessler, Allison Mukai, Annette Allen. ROW 2: Norma Wetzel, Joetta Mosley, Shirley Prichard, Anne Parks, Mary Youngren. ROW 3: Sally Horn, Ruth Montgomery, Shirley M. Olson, Shirley Hicks, Marjorie Anastasi, Kathryn Zink. ROW 4: Dorothy Horn, Janet Pattee, Lois Puhmann, Gloria Johnson, Liane Christoffersen, Karen Wiese, Loretta Middleton.

PURPLE ARROW—ROW 1: Marilyn Estes, Norma Gehring, Phyllis Purcell, Sharon Sanders, Patty Hake, Gertrude Lasher. ROW 2: Karen Hedum, Carol Pals, Suzanne Gordon, Sally Graskewicz, Frances Chapman, Jean Graettinger. ROW 3: Beverly Hurt, Joanne Hovmark, Janice Lamb, Joan Anderson, Barbara Priest, Donna Schultz, Barbara Lucas. ROW 4: Phyllis Anderson, Eleanor Puck, Phyllis Durkop, Beverly Dornbusch, Janice Harms, Shirley Zaiger, Janice Russett, Frieda Schlaman.

FRESHMAN AND SOPHOMORE WOMEN'S HONORARY

"Knowledge, Integrity, Loyalty" is the motto of the PURPLE ARROW. The objects of this organization are to encourage scholarship among freshman and sophomore women and to further the best interests of I.S. T.C. To belong to Purple Arrow, a grade point average of 3.0 or above for two consecutive quarters must be maintained. Any third quarter freshman or sophomore woman with this qualification becomes a member of the organization. Approximately two meetings are

held per quarter. All meetings this year were held at down-the-line dinners. This year the Purple Arrow maintained a guide service for people visiting the campus. Miss Edna Miller was the sponsor and the officers were Kae Kessler, president; Loraine Douglas, vice-president; Mary Conrad, secretary; Allison Mukai, treasurer; Annette Allen, program chairman; Shirley Bohning, guide chairman.



Mrs. David Williams speaks to Sigma Alpha Eta members.

The only national honor organization of its kind in Iowa for students interested in education for the speech defective and the acoustically handicapped is the Chi Chapter of SIGMA ALPHA ETA. There are two levels of membership: key membership and associate membership. To be an associate member, one must be interested in speech correction. Speech correction majors having a 3.0 grade index in the major and 2.8 over-all college average are key members. The Director of the Speech and Hearing Clinic, Dr. E. C. Fossum, was the sponsor. Co-sponsors for the year were Lois E. Shefte and David Williams. Officers were Jo Ann Hoffman, president; Mildred Wood, vice-president; Dolores Sommerdorf, secretary; and Neva Davis, treasurer.

SPEECH CORRECTION HONORARY

SIGMA ALPHA ETA—ROW 1: Lois Shefte, Dolores Sommerdorf, JoAnn Hoffman, Mildred Wood, Sandra Waldron. ROW 2: Beverly Stewart, John Holmes, Donna Bailey, Roy Timmons, Ruth Fellows, Robert Cody. ROW 3: Esther Hicks, E. C. Fossum, David Williams, Uriel Gehring, Judy Taylor.





SAI voices blend in harmony during a meeting.

SIGMA ALPHA IOTA is a national honorary music fraternity for women. This organization is open to music majors or minors who have a 2.8 grade index in music and a 2.5 over-all college average. Presenting musical works of contemporary American composers and carrying out a well planned program of music education are the objectives of the fraternity. Sigma Alpha Iota tries to maintain and improve high standards of both the individual and the Chapter in music and scholarship. Sponsors of the group were Mrs. William Latham, Mrs. Karl Holvik, and Miss Jane Birkhead. Officers for this year were Marilyn Russell, president; Mary Jane Arnold, vice-president; Phyllis French and Pat Brown, secretaries, and Lynne Sutton, treasurer.

MUSIC HONORARY FOR WOMEN

SIGMA ALPHA IOTA—ROW 1: Lynne Sutton, Mary Jane Arnold, Marilyn Russell, Phyllis French, Carolyn Bolger. ROW 2: Patsy Yates, Jenise Schnur, Patricia Brown, Bonnie Manahl, Marilyn Sheeley. ROW 3: Donna Sharp, Avis Evely, Judith Wurch, Phyllis Rogers.



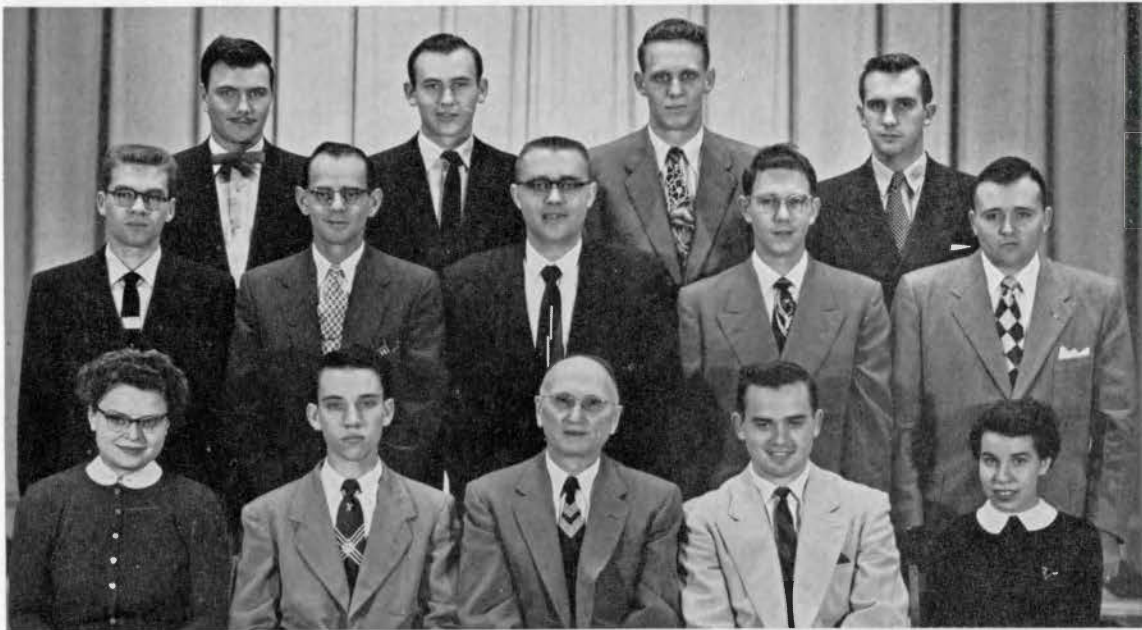

SOCIAL SCIENCE HONORS—ROW 1: Betty Fisher, Charles Grassley, M. R. Thompson, Jean McGrew, Mary Lehrer. ROW 2: Loren Horton, Russell Pieper, Donald Fett, Clyde Greve, Byron Thomas. ROW 3: Dave Turner, LaRoy Horn, Eli D. Potts, Richard Dugstad.

SOCIAL SCIENCE HONORS

Several Social Science Honors members congregate for an informal "get-together."



SOCIAL SCIENCE HONORS, which was originated in the early 1930's, is an organization for outstanding social science majors and minors. Membership is open to all students who have completed thirty hours of social science with a grade of "B" or above. There are no dues or fees. This year's program included discussion-type meetings led by special speakers or students and faculty members, and joint meetings with the sister national organization, Pi Gamma Mu. Some of the joint meetings consisted of a get-together on election night to listen to election returns, and the annual spring picnic. Dr. M. R. Thompson was the sponsor and secretary of the group. Other officers were Charles Grassley, president; and Theodore Moffitt, vice-president.



THETA ALPHA PHI—ROW 1: JoAnn Lusson, LaVonne Gross, Lyle Fisher, Kay Honohan, Stanley Wood. ROW 2: Hazel Strayer, Alice Hayes, Hugh Lunde, Elaine McDavitt.

HONOR FRATERNITY FOR DRAMATISTS

Several members of Theta Alpha Phi scan a play script.



THETA ALPHA PHI is the national honorary dramatics fraternity on campus. The members must have made high achievements in all phases of drama. Theta Alpha Phi co-operates with all dramatic activities on campus and strives to increase interest, stimulate creativeness and foster artistic achievement in all of the arts and crafts of the theater. Sponsor this year was Hazel Strayer. Officers were Lyle Fisher, president; LaVonne Gross, secretary; and Kay Honohan, treasurer.



THETA THETA EPSILON—ROW 1: Della Collins, Lavonne Wenger, Phyllis Johnson, Catherine Flood, Mary Jo Tobin.
ROW 2: Ruth Allen, Olive Holliday, Elisabeth Sutherland, Edna Shores.

HONORARY HOME ECONOMICS FRATERNITY

Theta Theta Epsilon hold their meetings in a modern, well furnished lounge in the vocational building.



THETA THETA EPSILON, the honorary home economics fraternity, was organized for the purpose of developing scholarship, leadership, and professional attitudes in home economics. The organization is open to junior and senior women with a 2.8 average in twenty-five hours of home economics and an over-all college average of 2.0. Members must be active in the Ellen H. Richards Club and one other college organization. Members also must serve as official hostesses at all social functions in the Home Economics department. Dr. Elisabeth Sutherland sponsored the organization. Officers were Catherine Flood, president, and Della Collins and Mary Jo Tobin, secretaries.



TORCH AND TASSEL—ROW 1: Jenise Schnur, Lavon Burrichter, Mary Jane Arnold, Betty Vestal, Marian McBair, Pat Granau. ROW 2: Corrine Larson, Patsy Yates, Marybelle Chase, Dorothy Steege, Marilyn Lewis, Shirley Mahannah.

SENIOR WOMEN'S HONORARY ORGANIZATION

Torch and Tassel, along with the other women's honor organizations, keeps the line moving at the Student Book Exchange.



TORCH AND TASSEL was organized for the purpose of recognizing senior women outstanding in leadership, scholarship and participation in interest and honorary groups, and to be of service on the campus. In order to be eligible, a girl must have a grade point of 2.5 or above, a prescribed number of leadership and interest points, and she must be eligible for membership in an honor organization. New members are tapped at the Women's Day Convocation in the spring. In addition to assisting in the campus guide service, the book exchange was the big job this year in which Torch and Tassel worked jointly with Chimes and the Student League Board. Dr. Marian McBair was sponsor. Officers for this year were Mary Jane Arnold, president; Lavon Burrichter, vice-president; and Betty Vestal, secretary.

ORGANIZATION PRESIDENTS HONORED AT DINNER

Presidents of all campus organizations were feted at the annual Presidents' dinner sponsored by the Organizations Committee of Student League Board. The main address of the evening was given by Richard Lieb, president of S.L.B. Special guests included Dr. Marian McBriar, associate dean of students; Dr. Paul Bender, dean of students; and Dr. Lyman Harris of the Social Science department. LaVon Burrichter was mistress of ceremonies.



Dick Lieb, president of Student League Board, speaks at the Presidents' Dinner.





ALPHA PHI OMEGA—Daniel Bradley, Duane Wombolt, Harold Bernhard, Gary Aitchison, Fred McCracken.

ALPHA PHI OMEGA OFFERS SERVICE

Fraternity members get together for some informal relaxation.



Men who are interested in upholding the principles of the Boy Scouts may become members of ALPHA PHI OMEGA of which Beta Epsilon is the local chapter. They willfully offer their services to the school and community and aid local scout leaders and troops. An annual service of this organization is the presentation of a traveling trophy to an outstanding Cedar Falls citizen. This is strictly a service organization and is not an honorary or social fraternity. It is the only Greek letter society acknowledged as such in the world. The sponsor was Dr. Harold Bernhard. The officers of the local chapter of Alpha Phi Omega were Gary Aitchison, president; Fred McCracken, secretary; and John Madouras, treasurer.



ART CLUB—ROW 1: Donette Lentz, Lee Toom, Hugo Klatt, Jenine Anderson, Clifford Herrold. ROW 2: Mary Ann Ponder, Janet Roslien, Bob Welch, Betty Rasmussen, Dorothy Peterson, Marilyn Seaver. ROW 3: Sue Gerberich, David Baker, Bill Landfair, Joanna Yungclas, Barbara Olson.

ARTISTS PLAN ANNUAL SHOW

Any curious art enthusiast may become a member of the **ART CLUB**. Meetings every two weeks, field trips to various art museums, and parties make up the major portion of their activities. The group encourages the development of free creative ability and, as a result of such encouragement, the annual Student Art Show is produced. This show displays the wide variety of artistic talent possessed by the students. At special work shops the members have an opportunity to work with any phase of art in which they are interested. They cooperate in all-college festivities by entering a float in the Homecoming Parade and sponsoring a booth at the Mardi Gras. The sponsors of the Art Club were Paul Smith and Clifford Herrold. The officers were Hugo Klatt, president; Jenine Anderson, vice-president; and Lee Toom, secretary.

Several Art Club members seem to be deeply engrossed in an exhibition painting.



Any student on the four-year program who is majoring in upper elementary or junior high education is eligible for membership in BETA ALPHA EPSILON. Full membership is attained by attending three meetings per quarter. The paramount interest of this group is to prepare better teachers for the upper elementary and junior high level and to help them meet the challenge that exists in the teaching field. There is never a dull moment for Beta Alpha Epsilon members with such social highlights as fun nights, picnics, the annual Christmas party, and the traditional banquet. Dr. E. C. Denny and Dr. O. E. Thompson were sponsors of the group. The officers were Marilyn Lewis, president; Ruth Gibbs, vice-president; Margaret Conrad, secretary; and Paul Yap, treasurer.



Beta Alpha Epsilon sponsors, O. E. Thompson and C. E. Denny, enjoy themselves at the organization's Christmas party.

BAE'S GAIN PERSPECTIVE ON JUNIOR HIGH LEVEL

BETA ALPHA EPSILON—ROW 1: O. E. Thompson, Paul Yap, Ruth Gibbs, Marilyn Lewis, Margaret Conrad, E. C. Denny. ROW 2: Phyllis Chantland, Betsy Yamashita, Donna Schlampp, Shirley Lamb, Hazel Kaneshiro. ROW 3: Shirley Braun, Joanne Jay, Donna Brandt, Helen Inamasu, Margret Myers, Norma Falck, Faye Yoshinaga. ROW 4: Elizabeth Kahle, Sadie Tamura, Lou Lennier, Marybelle Chase, Armond Miller, Mary Hurlbut, Betty Prehm, Kay Calonky.



4-H ON A COLLEGIATE LEVEL



CAMPUS 4-H—ROW 1: Ellen Crow, Joan Ernst, Ruth Lee, Betty Kramer, Phyllis Anderson, Donna Kimrey, Jean Barr, Josephine Yager. **ROW 2:** Helen Pope, Joyce Krambeer, Donna Gardner, Virginia Guenther, Allaire Farrow, Elinor Narigon, Pat Glime. **ROW 3:** Mildred Brett, Carol Coleman, Carol Pretz, Elaine Rven, Eleanor Puck, Irene Swanson, Shirley Olson. **ROW 4:** Ruth Charbon, Marilyn Wendt, Marilyn Marcellus, Gladys Kemper, Myra Willesen, Beverly Powell, Loreta Graham, Jean Edgington. **ROW 5:** Marlene Lehman, Rosemary Russell, Sue Hoskins, Erlene Poppinga, Pat Stewart, Carol Bode, Ann Sowers.

THE CAMPUS 4-H members strive to further their basic ideals which include clearer thinking, greater loyalty, more service, and better living for the community, the country, and the world. Any girl may join this organization even though she has not been a former 4-H member. Discussions and outside speakers aid Campus 4-H girls in keeping close contact with the latest county extension information. At various times during the year they hold joint meetings with the Blackhawk Farm Bureau and participate in many of this group's activities. They have many social functions during the year, one of which is their annual spring banquet. Josephine Yager was the sponsor of Campus 4-H and the officers for the fiscal year included Phyllis Anderson, president; Betty Kramer, vice-president; Ruth Lee, secretary; and Donna Kimrey, treasurer.

College 4-H'ers discuss materials and ideas for various projects which interest them.





COLLEGE PLAYERS—ROW 1: Hazel Strayer, Sharon Refshaug, LaYonne Gross, Beverly Carpenter, Elizabeth Bittle, Stanley Wood. ROW 2: Phyllis Chantland, Mary Lou Bottorff, Shirley Mahannah, Audrey Hayes, Loretta Middleton, Liane Christoffersen, Jack Harmon. ROW 3: Gladys Knight, Evelyn Psaros, Kay Honohan, Robert Helland, JoAnn Lusson, Joy Harris. ROW 4: LaRae Kussetz, Lyle Fisher, Carl Albert, Bill Hauseman, Hugh Lunde.

DRAMATISTS PRESENT PORTIONS OF PLAYS

Joy Harris, K. G. Rowe, and Stanley Wood decorate the "green room" for the College Players Christmas party.



The major portion of the COLLEGE PLAYERS' time is spent in discussion and evaluation of the dialogues of well-known productions. They receive experience in presenting portions of plays, after which they discuss the scenes and their acting techniques. Any student interested in dramatics may become a member of this group upon completing one quarter of apprenticeship. During a major production of the Department of Languages, Speech and Literature some of the members of College Players assist the various crews. The faculty sponsors of this organization were Hazel Strayer and Stanley Wood. La Vonne Gross was the president and Larry Hanshaw, the recorder.

ELEMENTA-KI DISCUSSES SCHOOL PROBLEMS

Members of ELEMENTA-KI are freshman and sophomore women interested in upper elementary education. Because many of these girls are on the two-year program, this organization features activities which will be of immediate help to them as they enter the teaching profession. Guest speakers include superintendents, board members and experienced teachers. The members are made aware of the many professional prob-

lems which arise and they discuss various solutions to these problems. Besides their social activities which highlighted an annual spring banquet, they had several impromptu parties during the year. Dr. Nellie Hampton and Dr. Julia Sparrow sponsored Elementa-Ki. The officers were Nina Kahl, president; Marilyn Estes, vice-president; Kay Lothringer, secretary; and Carol Pals, treasurer.

ELEMENTA-KI—ROW 1: Grace Upham, Kay Ford, Marilyn Estes, Nina Kahl, Kay Lothringer, Carol Pals, Joyce Kuehl.
ROW 2: Jo Anne Norman, Marilyn Wood, Judy Hunter, Shirley Blekeberg, Judy Johnson, Kathryn Zink, Lola Papke,
ROW 3: Marsha Prior, Elaine LeBrun, Donna Toftness, Gladys Knight, LaVonne Godfrey, Maurine Stephens, Rita Ahrens, Barbara Wallace. **ROW 4:** Roberta Evans, Nancy Williams, Norma Vanness, Arlene Steward, Phyllis Durkop, Ellen Baldy, Marilyn Stamp, Pat Lufkin, Carol Gaunt. **ROW 5:** Ruth Charbon, Kay Shultz, Norma Gehring, Mary Kleen, Joyce Hundling, Yvonne Wiedemeier, Sarah Roche, Kathryn Johnston.

ELEMENTA-KI—ROW 1: Darlene Kirkpatrick, Jeanette Moeller, Ruth Fensterman, Jane Genrich, Donna Johnson, Janet Platte, Patsy Hall. **ROW 2:** Pat Kunz, Dorothy Nissen, Marianna Hafner, Virginia Guenther, Mildred Brett, Jane Allison, Dorothy Heman. **ROW 3:** Eleanor Beckman, Betty Martin, Judy Hotz, Carolyn Swruck, Maxine Means, Ruth Warren, Shirley Wakeman. **ROW 4:** Janet Kreft, Marilyn Jones, Rita Beisner, Mary Nairn, Barbara Kyle, Marilyn Todd, Marilyn Van Fleet, Marge Nelsen, Nancy Grover. **ROW 5:** Herberta Huggins, Doris Burkhart, Faye Breneman, Elaine DeFosse, Marie Kaska, Marlene Lehman, Gladys Kemper, Myra Willelsen, Vonnie Olsberg, Jan Meythaler.





ELLEN H. RICHARDS CLUB—ROW 1: Ruth Allen, Catherine Flood, Phyllis Johnson, Mildred Hartbeck, Jane Hauser, Joan Landman. ROW 2: Della Collins, Jane Mardorf, Cathrine York, Margie Moore, Annette Hudepohl. ROW 3: Anne Parks, Ruth Schnur, Mary Lou Bottorff, Norma Abbas, Mary Jo Tobin, Jean Olsen. ROW 4: Pat Riley, Pat Hahn, Pat Lake, Doris Light, Donna Kimrey. ROW 5: Dorothy Ford, Rosemary Russell, Shirley Mae Renander, Sue Hoskin, Lavonne Wenger.

ELLEN RICHARDS CLUB FOR FUTURE HOMEMAKERS

Of prime importance to members of the ELLEN H. RICHARDS CLUB are the household arts, which include the selection and preparation of food and clothing, management of the home, the use of income, and the care and training of children. The object of this organization is to stimulate leadership and responsibility in its members. This club, sponsored by Ruth Allen, is affiliated with the American Home Economics Association. Any girl with a major or minor in this field is qualified for membership. This year's officers were Phyllis Johnson, president; Catherine Flood, vice-president; Joan Landman, secretary; and Mildred Hartbeck, treasurer.

Four members of the Ellen H. Richards and the Industrial Arts clubs become involved in a game of "scrabble" at their joint Christmas party.





FIRST YEAR K-P CLUB—ROW 1: Helen Hoare, Carol Conrad, Willa Stevenson, Lucille Johnson, Ramona Vanicek, Joanne Aldrich, Marilyn Eide, Barbara Jorgensen, Jeannine Loftus, Janet Aldrich. ROW 2: Gertrude Galloway, Marjorie Shinn, Kay Schaefer, Betty Molloy, Nancy Langlas, Rosalyn Dunnette, Darla Cottingham, Sandra Eisele, Lois Johnson. ROW 3: Connie Westcott, Janet Leith, Marilyn Stewart, Carole Kaldenberg, Myrna Latch, Wava Palmer, Jeanie Henderson, Lorraine Saathoff, Ann Sowers, Kolene Dietrich. ROW 4: Elsie Neve, Shirley Lauer, Marlene Ankerson, Shirley Foster, Mary Gerdes, Lois Agold, Clarine Nilles, Sally Stroh. ROW 5: Erlene Poppinga, Ann Strain, Annette Dreessen, Jean Wearda, Yvonne Carey, Barbara Bowlin, Barbara Maxson, Angie Zirkelbach.

FIRST YEAR K-P CLUB—ROW 1: Shirley Dinsdale, Jacqueline Jacobs, Karolyn Schnack, Shirley Christensen, Margaret Mundt, Madelyn Hansen, Barbara Striley, Betty Augustine, Marian Shindoll. ROW 2: Ellen Crow, Sharon Sills, Dixie Jennings, Julia Clingerman, Mary Laughlin, Carol Bent, Helen Pope, Janet Hammer. ROW 3: Pat Glime, Jeanette Trueblood, Kay McSweeney, Loise Cockerhan, Shirley Pech, Elaine Kroemer, Dorothy Hagg, Nancy Waite. ROW 4: Loretta Graham, Sara Kreighbaum, Phyllis Snyder, Marjean Langholz, Mary Stevens, Janice Kiser, Ruth Andersen, Marilyn Marcellus. ROW 5: Barbara Harris, Mary Martin, Janine Kroeger, Joy Lemley, Rachelle De Winter, Patricia Alexander, Betty Carr, Georgiann Waskow, Carol Pretz.

FROSH K-P MAJORS EXPLORE TEACHING PROFESSION

The outstanding feature of the FIRST YEAR KINDERGARTEN-PRIMARY CLUB is that it helps all freshmen in this field explore the teaching profession as a whole with special emphasis placed on the lower elementary level. Each year the club has guest speakers, goes on guided tours, and sponsors various service projects. The members are also given many hints and helps

which will aid them in their student teaching and actual teaching experience. Parties are an integral part of their activities for they have at least one per quarter. Esther Boehlje sponsored the First Year K-P Club. Officers were Margaret Mundt, president; Madelyn Hansen, vice-president; Shirley Christensen, secretary; and Karolyn Schnack, treasurer.



FUTURE BUSINESS LEADERS OF AMERICA—ROW 1: Agnes Lebeda, Wilma McLuen, Jack Reed, Don Nelson, Mary Heisler, Norma Schmitt, E. L. Marietta. ROW 2: Lee Pedelty, Pamela Wymore, Norma Willis, Joy Schwab, Norma McEachran, Marlys McGarvey, Betty Ann Halverson. ROW 3: Doris Hofer, Patricia Montgomery, Pauline Beeson, Norma Walter, Ruth Quam, Jean Janssen, Carla Tuinstra, Marilyn Moeller. ROW 4: Eleanor Herr, Betty Blackert, Jean Rife, Pat Cline, Donna Madsen, Delores Wilkins, Beverly Dornbusch, Norma Priem, Frances Campbell. ROW 5: Betty Vance, Al Henning, Viola De Boer, R. J. Furst, Ruth Schwieter, John Boughton, Carol Davis, Don Mickelson, La Vonne Mohr, Harold Bunting.

FBLA SPONSORS IOWA HIGH SCHOOL CHAPTERS

Future Business Leaders, Al Hennings, John Boughton, Wilma McLuen, and Pauline Beeson, get into the Christmas spirit by decorating the tree in the business department.



THE FUTURE BUSINESS LEADERS OF AMERICA place deep concentration on the latest developments and methods in various fields of business. Such information is presented at their bimonthly meetings by having outside speakers, films, and discussions. Besides business meetings, the F.B.L.A. members plan an annual coffee hour for all alums at Homecoming. Membership is open to any business major or minor. The local chapter sponsors all high school chapters of Future Business Leaders of America in the state of Iowa. Agnes Lebeda and Dr. E. L. Marietta were the faculty sponsors. The officers of the organization were Don Nelson, president; Jack Reed, vice-president; Don Adams, treasurer; and Mary Heisler, secretary.



INDUSTRIAL ARTS CLUB—ROW 1: Howard Reed, Willis Wagner, Don Hay, Ralph Long, Ron Bro, Frank Carthey, H. G. Palmer. ROW 2: John Roorda, Earl Dornfeld, Don Meyer, James Mentzer, Edward Burton, Harvey Snuttjer. ROW 3: Don Salisbury, Don Henderson, Lorn Bjorklund, Robert Burkgren, George Bunn, R. E. Matala, Larry Smalley. ROW 4: E. D. Crosby, Harry Lind, Warren Fry, John Gamet, Bill Rustemier, L. S. Wright. ROW 5: Kenneth Brower, Bill Stock, Stanley Miles, Charles Tabardlla, Ray Nissen, John Yeager, Don Anderson, Curtis Rustad.

CRAFTSMEN GAIN PRACTICAL EXPERIENCE

Members of the INDUSTRIAL ARTS CLUB are a skillful group of craftsmen majoring or minoring in this field. They obtain practical experience in such areas as printing, radio construction, woodworking, and electricity. These handicraft projects and special reports point out the educational side of industrial arts. Professional speakers describe new procedures and developments, and explain opportunities in the industrial world. Various activities of this organization tend to promote a greater interest and a better understanding in the field of industrial arts. H. G. Palmer sponsored the Industrial Arts Club. The officers were Ralph Long, president; Ronald Bro, vice-president; Donald Hay, secretary; and Frank Carthey, treasurer.

The Industrial Arts Club manages to get their "fill" at the close of one of their regular meetings.





INTERNATIONAL RELATIONS CLUB—ROW 1: Duane Fuhrman, Betty Kelly, Loren Horton.
ROW 2: Dave Turner, Morris Crawford, Eli D. Potts.

CLUB PROMOTES INTERNATIONAL RELATIONS

Featured speaker, Dr. Fahrney of the Social Science department, talks to the International Relations Club.



THE INTERNATIONAL RELATIONS CLUB tries to help the college students and the college community gain greater understanding and respect for people of other lands. In order to develop such an appreciation, the club presents travelogues of different lands of the world. International Relations Club meetings also feature panel discussions on major interests pertinent to international questions. Membership is open to anyone interested in learning about the peoples of the world. Mr. Morris Crawford was the sponsor of this organization. The officers who composed the executive board were David Turner, president; Eli Daniel Potts, vice-president; and Betty Kelly, secretary and treasurer.



Future teachers take special notice of the IFTA bulletin board.

THE IOWA FUTURE TEACHERS ASSOCIATION is open to all students interested in the teaching profession and is, therefore, the largest professional group on campus. It is affiliated with the Future Teachers of America which is a department of the National Educational Association. Membership in the local chapter includes membership in the state and national organizations also. The main objective of the association is to stimulate high professional attitudes in all future teachers. Members try to fulfill such an objective through various activities at their monthly meetings. They are brought in closer contact with the state unit by attending conventions and regional meetings held at different Iowa colleges. The sponsors of the local group this year were Gordon Rhum and Howard Knutson. The officers were Beverly Belson, president; Elizabeth Corpuz, vice-president; Margaret Conrad, secretary; and Ruth Gibbs, treasurer.

IFTA STIMULATES HIGH PROFESSIONAL ATTITUDES

IOWA FUTURE TEACHERS ASSOCIATION—ROW 1: Elizabeth Corpuz, Beverly Belson, Margaret Conrad, Ruth Gibbs. ROW 2: Mary Jane Komisarck, Johna Harwood, Marybelle Chase, Mayrose Lane, Marilyn LaNelle Taylor. ROW 3: Lavonne Wenger, Wanda Boeyink, Marilyn Taylor, Pauline Brand, Patricia Montgomery.



JEFFERSONIANS WORK AT ELECTION POLLS



JEFFERSONIAN CLUB—ROW 1: Jean Beaving, Carol Olsen, Kay Calonkey, Loren Horton, Duane Fuhrman, Paul Stanwood, Leo Munday, Janet Pattee, Edwin Maurer. ROW 2: Jack Weddle, Frances Chapman, Clarence Lamoureux, Donna Brandt, Frank Hurst, Elizabeth Corpuz, Donald Meyer, Emma Vest. ROW 3: Paul Yap, Merle Hamilton, Norman Russell, Dorothy Fox, Don Mickelson, Marvis Ohlson, Frank Moore, Paul Baarson, Robert Johnson. ROW 4: Dave Carrick, Leonard Peart, John Hensley, Ken G. Rowe, Joan Tucker, Dave Baker, Jerry Cias, Armond Miller. ROW 5: Vernon Knight, Clifford Martens, Ronald Akers, Paul Wilding, Curtis Rustad, Jack Nielsen, Dick Starr, David Turner.

Jeffersonians enjoy a coffee break during a meeting.



THE JEFFERSONIAN CLUB, which was formerly in existence on this campus, was reactivated this year. It is affiliated with both state and national groups of young Democrats. Any political minded individual is urged to become a member. The meetings feature prominent speakers, debates, and "hot" discussions. On election day some of the members went to the Democratic party's headquarters in Waterloo where they baby-sat for parents who were voting, gave voters rides to and from the polls, and worked with sound trucks. A victory celebration was held after the election. This group has the opportunity to learn many aspects of political science. Dr. Maurer sponsored the Jeffersonian Club. The officers were Duane Fuhrman, president; Paul Stanwood, vice-president; Loren Horton, secretary; and Leo Munday, treasurer.



KAPPA PI BETA ALPHA—ROW 1: Sandra Myhre, Esther Hicks, Sally Carbaugh, Carol Telford, Theresa Hood, Mary Lou Reeve. ROW 2: Janet Swanson, Lu Anne Otto, Jean Miyabuchi, Jo Sernett, Carol Thuesen, Nancy Von Doehren, Marilyn Shalla. ROW 3: Linda Neuhart, Janice Junkin, Nancy Thompson, Mary Campbell, Marlene Ostrom, Marilyn Gibson, Judy Taylor, Kay Swain. ROW 4: Elaine Adolphson, Mayrose Lane, Sally Bacher, Mary Jane VanderBerg, Mary Zurmuehlen, Janice Shoot, Beverly Belson, Estelle Henrich, Colleen Dillard.

KPBA PLANS FOR ANNUAL SPRING BANQUET

The underlying purpose of KAPPA PI BETA ALPHA is to inform all prospective kindergarten-primary teachers about their future profession. Well-informed and experienced outside speakers, discussions, and various other activities promote the intellectual and professional interests of the members. K.P.B.A. has many social activities, but the spring banquet and a Christmas party are annual highlights. This group, sponsored by Amy Arey and May Smith, is open to all kindergarten-primary majors on the four-year curriculum. However, active membership is held only by those who hold associate membership for one quarter. The officers were Sally Maske, president; Donna Bailey, vice-president; Sally Carbaugh, secretary; and Carol Telford, treasurer.

Kappa Pi Beta Alpha present roses at formal activation for several new members.





LIBRARY STUDENTS ASSOCIATION—ROW 1: Richard Johnson, Edra Bogle, Clyde Greve, Annamarie Lundbeck, Marilyn Shepard. ROW 2: Joan Olsen, Frances Chapman, Phyllis Jacobson, Betty Fisher, Lois Puhrmann, Cecelia Doran. ROW 3: Beverly Kaup, Dorothy Simon, Beverly Belson, Johna Harwood, Angie Zirkelbach.

"LIBRARIANS FOR A DAY" MAIN EVENT

The Library Students Association discuss the latest book reviews.



THE LIBRARY STUDENTS ASSOCIATION works in coordination with the college library. The main activity on this year's program was the "Librarians for a Day" which is an annual event held for all high school students in the surrounding area. In sponsoring such an event, members have the opportunity to familiarize high school students with the basic features of the library. Some of the other activities included on their yearly schedule are a Homecoming Tea and the Cedar Falls Book Fair. These are only examples of the many activities designed to promote a greater interest in library science. Anyone having a major or minor in this area or who has become interested in the field through employment in the library is eligible for membership. Richard Johnson acted as sponsor for the organization. This year's officers of the Library Students Association were Clyde Greve, president; Anna Marie Lundbeck, vice-president; Edra Bogle, secretary; and Marilyn Shepard, treasurer.



The Marlins club display a unique routine at the Student-Faculty mixer.

All members of the **MARLINS CLUB** have their Senior Life Saving Certificates, but they continue to practice swimming techniques. One of their main goals is to express art effectively through swimming. An example of such an attempt is the Spring Water Show. Each girl has an opportunity to use her own creative ability in composing or directing an original routine. All synchronized stunts and specialized techniques are perfected and performed with precision and grace. Barbara Yager served as sponsor of the Marlins Club. This year's officers were Marjorie Simonsen, president; Corrine Larson, vice-president; Lois Mussett, secretary; and Patricia Granau, treasurer.

MARLINS EXPRESS ART THROUGH SWIMMING

MARLINS—ROW 1: Shirley Winsburg, Betty Ehrke, Marjorie Simonsen, Corrine Larson, Lois Musett, Patricia Granau. ROW 2: Maryann Papousek, Lucille Miller, Vergie Jansen, Jane Beals, Anne O'Brien. ROW 3: Jody Westbury, Ruth Peden, Jo Ann Hoffman, Myrna Latch, Mary Suthers, Beverly Ramler, Annette Heffin. ROW 4: Margie Moore, Carole Fromm, Karen Knox, Jeanne Bishop, Avis Haller, Martha Marsh. ROW 5: Jackie Doerring, Charleen Leaverton, Margaret Mundt, Shirley Dutton, Nona Paulsen, Darlys Nutting, Barbara Breheny.



MATHEMATICIANS TAKE TIME OFF FOR PICNICS



MATH CLUB—ROW 1: Augusta Schurrer, Norman Schmidt, Bernie Thielen, Sally Siek, H. Van Engen. ROW 2: Lyman Peck, Zeldia Christensen, Sally Horn, Susan Hansen, Jane Mardorf, James Lockwood. ROW 3: Fred Lott, Irvin Brune, Duane Wombolt, Arthur Blankers, Dave Sarchet, Kenneth Norem, De Loy Benson.

All students interested in the field of mathematics are eligible for membership in **MATH CLUB** which was organized in 1911. To qualify for membership, prospective members must have a minimum of five hours credit in math. This organization realizes that measurements, quantities, and comparisons, all of which involve mathematics in general, are a part of each individual's daily life. The application of better teaching methods in regard to this subject is stressed through demonstrations, films, lectures, and discussions. Aside from this serious aspect of Math Club, members find ample time for picnics, play nights, and impromptu parties. The faculty advisor for this organization was Dr. Augusta Schurrer. Officers were Bernard Thielen, president; Norman Schmidt, vice-president; and Sally Siek, secretary and treasurer.

The Math Club enjoy cookies and cider as they look over complicated problems.

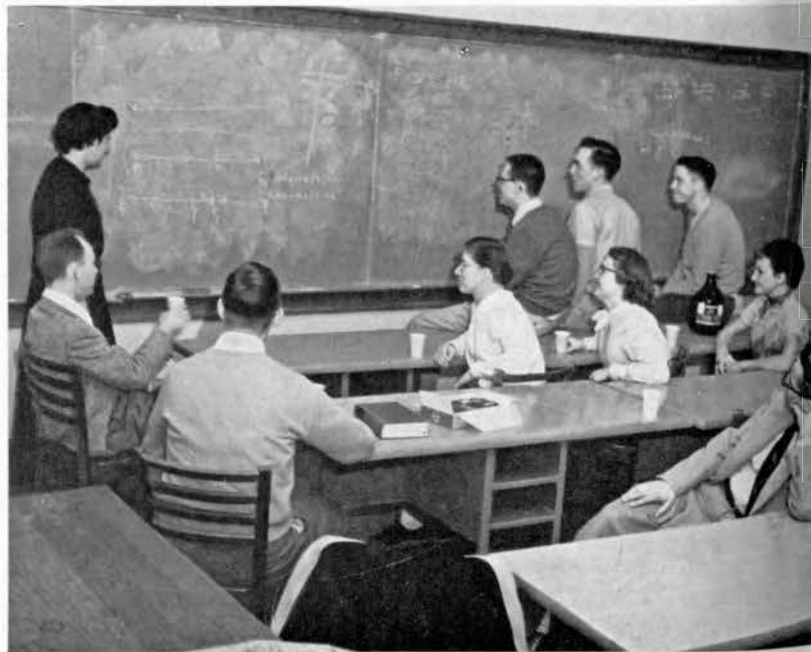

Anyone who is musically inclined or who has a natural interest in music may become a member of MUSIC EDUCATORS NATIONAL CONFERENCE. Their monthly meetings are composed of films, interest lectures on music, discussion groups, and guest speakers. Often talented members provide solos, both instrumental and vocal, and other musical selections for the programs. Several outside entertainers have been invited to perform for the group. Informal parties tend to promote greater friendship among the members. The sponsor of M.E.N.C. was Arthur Redner. The officers for the year were Norman Russell, president; Mary Avery, vice-president; and Ella Jones, secretary and treasurer.



MENC members prepare a snack for an after-meeting informal.

MENC MEMBERS PRESENT SOLOS

MUSIC EDUCATORS NATIONAL CONVENTION—ROW 1: Arthur Redner, Lynn Sutton, Audrey Coburn, Ella Jones, Norman Russell, Mary Avery, Marilyn Russell, Takako Oshibuchi. ROW 2: Margaret Herring, Phyllis French, Charlotte Diehn, Sylvia Johnson, Sylvia Larson, Bonnie Manahl, Delores Lynch. ROW 3: Corrine Shimel, Carolyn Bolger, Janet Anderson, Irene Swanson, Shirlee Vogelaar, Jan McBride, Phyllis Klein, Norma Nelson. ROW 4: Janet Berger, Marilyn Savery, Doris Severe, Avis Evely, Arlene Parker, Nancy Jones, Patricia Brown, Sharon Hatch, Mary Jane Anold. ROW 5: Mary Lou Dobbins, Patsy Yates, Dawn Helkenn, Barbara Priest, Muriel Robinson, Ralph Wedeking, Roberta Paxson, LeAnn Dieken, Lauretta Brunsvold, Phyllis Rogers. ROW 6: Lolita Laube, Dorothy Hubacher, Norene Norgaard, Judith Wurch, Jere Graetz, John Andersen, Art Blankers, Richard Lynch, Shirley Stebbins, Joan Olson, Marybelle Chase.





ORCHESIS—ROW 1: Mary Butterworth, Marilyn Walmsley, Nona Paulsen, Barbara Lowell, Davetta Williams. ROW 2: Virginia Idso, Jody Westbury, Lucille Miller, Jo Ann Lusson, Regina Miller, Mary Conrad. ROW 3: Patricia Granau, Barbara Lucas, Carole O'Neill, Martha Marsh, Sally Graskewicz.

ORCHESIS FORMS A DANCE SYMPOSIUM

Virginia Idso, Barbara Lucas, and Nona Paulson of the Orchesis Club practice modern dance routines.



ORCHESIS CLUB dance routines, most of which are originals, are "strictly on the modern side." The girls try to help the observer appreciate the full value and meaning of their graceful movements. The idea that "to dance is to live" is brought out in their annual recital. At this time they present a grand finale of some of the most fascinating and enjoyable modern dance numbers that they have been able to perfect during the year. The organization, of which Miss Mary Butterworth is sponsor, is open to any girl who has had two or more quarters of modern dance or its equivalent. The officers for this year were Nona Paulsen, president; Barbara Lowell, vice-president; and Jody Westbury, secretary.



PHYSICAL EDUCATION CLUB—ROW 1: Jean Bontz, Shirley Boylan, Donna Poncin, Lois Mussett, Nadine Stewart, Barbara Lucas, Shirley Dutton, Lorraine Douglass. ROW 2: Thelma Short, Mary Alice Butterworth, Dorothy Moon, Elinor Crawford, Betty Swanson, Shirley Winsberg, Mary Ann Papousek. ROW 3: Mary Conrad, Mary Jane Komisarck, Mary Mullen, Norma Reed, Laura Christiansen, Virginia Idso, Roberta Slocum, Beverly Rammer. ROW 4: Beverly Buss, Lucille Miller, Genevieve Hingst, Mary Montgomery, Myrtis Dreves, Ruth Peden, Patricia Granau, Jody Westbury. ROW 5: Leona Cooper, Marilyn Lowman, Donna Schultz, Martha Marsh, Jackie Doerring, Jo Beed, Jeanne Bishop. ROW 6: Corrine Larson, Ruth Meyer, Lois Von Berg, Marjorie Simonsen, Nona Paulsen, Sally McCartney, Ruth Daman, Susan Hansen.

PHYSICAL EDUCATION CLUB FOR WOMEN

The Phys. Ed. Club gives its rendition of T.C. physical education instructors.



THE PHYSICAL EDUCATION CLUB places deep concentration upon the professional as well as the social scope of physical education. The scheduled program of the year varied from lectures and informal discussions to parties and picnics. Membership in this group includes all women physical education majors and minors as well as the faculty members of this department. Dr. Jean Bontz acts as sponsor of the group. The officers were Lois Mussett, president; Nadine Stewart, vice-president; and Barbara Lucas, secretary and treasurer.

RURAL LEADERS SPONSOR SCHOOL VISITING DAY



Rural Community Leaders discuss coffee hour plans for a Principals' and Superintendents' Conference.

The RURAL COMMUNITY LEADERS, which has been organized for approximately five years, helps students understand the rural community itself, as well as the many problems that will be confronted in rural teaching. Their meetings are highlighted with movies, resource speakers, and general discussions. The outstanding project of the year was the sponsorship of a "public school visiting day." At this time they had the opportunity to visit several new and modern schools.

The members are composed of special education majors, elementary supervisors, and teachers who will be working with town and country schools. Dr. Dreier was sponsor for this interest organization. The officers include Ruth Lee, president; Frances Waller, vice-president; Shirley Olson, secretary; and Eleanor Puck, treasurer.

RURAL COMMUNITY LEADERS—ROW 1: Eleanor Puck, Shirley Olson, Ruth Lee, Frances Waller, Vera Goetsch. ROW 2: Marjorie Anastasi, Nancy Hawks, Joann Beardmore, Sue Jean Simms, Marilyn Wood, William H. Dreier.





SECOND YEAR K-P CLUB—ROW 1: Jean Atherton, Jackie Gross, Mary Ella Youngren, Marjorie Andrews, Barb Knaack, Lidia Mordini, Jannette Sorensen, Marilyn Taylor, Joan Tucker. ROW 2: Joetta Mosley, Janice Buckels, Vera Goetsch, Margaret Ginn, Nola Coon, Donna Krug, Janet Ealy, La Vonne Karkosh, Marilynn Gruber. ROW 3: Mary Cowan, Betty Arink, Ardis West, Beth Webber, Charlotte Foy, Sally Searcy, Shirley Merical, Jean Fogarty. ROW 4: Marilyn Hansen, Marjorie Anastasi, Marilyn Hannel, Karen Wiese, Glenda Boal, Shirley Pyatt, Wilma Schmidt, Carolae Swanson, Ruth Montgomery. ROW 5: Joan Hennies, Nancy Usher, Betty Albert, Sharon Jones, Virginia Jensen, Marian Pralle, Dolores Milligan, Donna Nelson. ROW 6: Yvonne Hennings, Dorothy Simon, Beverly Powell, Ramona Mersman, Hazel Porath, Marvis Ohlson, Carolyn Bagge.

SECOND YEAR K-P CLUB—ROW 1: Allison Mukai, Jan Neubaum, Marlys Robinson, Donna Shaw, Marilyn Meineke, Maxine Errett, Sally McClure, Shirley Watanabe. ROW 2: Lou Ann Witt, Beverly Miller, Jean Edgington, Shirley M. Olson, Charlotte Moen, JoAnn Hanna, Rose Marie Peterson, Lila Strickland. ROW 3: Mary Adams, Esther Hasse, Ruth Johnson, Belva Ramler, Mary Jean De Haven, Phyllis Woodall, Joanne Dohrman, Delores Lydon, Barbara Axon. ROW 4: Mary Anne Wagner, Carol Matthews, Jan Robinson, Doris Dakken, Betty Keese, Irene Swanson, Carol Elliott, Marjorie Caruthers. ROW 5: Janice Bruening, Marian Madison, Alyce Caudle, Norma Carmichael, Shirley Chalupa, Kay Quinn, Shirlee Vogelaar, Patricia McGill, Barbara Breheny. ROW 6: Lila Recher, Phyllis Purcell, Ann Innis, Elizabeth Ryan, Gertrude Leshner, Ann Kidwell, Nancy Hays, Agnes Neff, Janice Faust, Ramona Heifner.

SECOND YEAR K-P's PLAN MOTHER'S DAY LUNCHEON

All sophomore women majoring in kindergarten-primary education are eligible for membership in the SECOND YEAR K-P CLUB. The members of this organization try to search further into their chosen profession by showing films, having panel or informal discussions, and inviting school supervisors, teachers and board members to speak at their meetings. This type of program brings these future K-P teachers closer to some of the problems which will confront them as they

enter the field of teaching. Social interests play an important part in their year's activities for they have picnics, caroling, parties, and an important Mother-Daughter Luncheon in the spring. May Smith sponsored the Second Year K-P Club and the officers for the year were Barbara Knaack, president; Lidia Mordini, vice-president; Jannette Sorensen, secretary; and Mary Ella Youngren, treasurer.

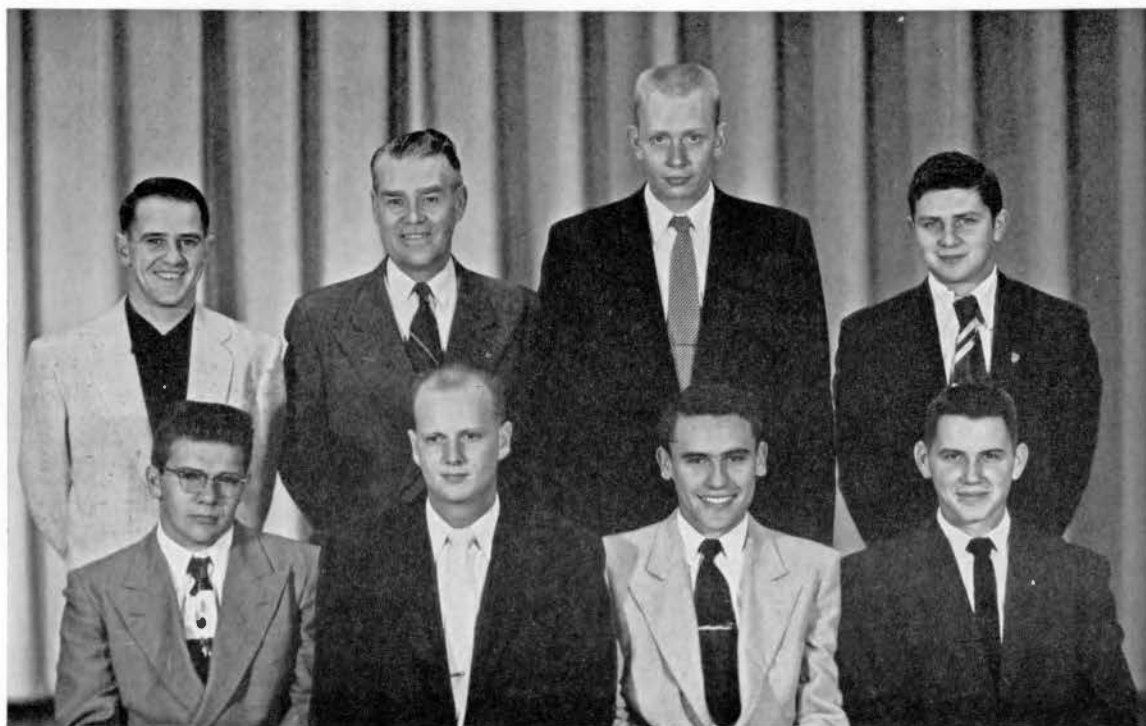

SIGMA GAMMA KAPPA—ROW 1: William Northrup, Curtis Rustad, Paul Rohwer, Galen Kuhens. ROW 2: Merle Hamilton, Oscar Reece, Kenneth Brower, Pat Tobin.

CLUB DISCUSSES MODERN AG METHODS

Anyone majoring or minoring in agriculture is eligible for membership in SIGMA GAMMA KAPPA. Its underlying purposes are to help members gain a wider perspective in this area of teaching and to develop them professionally. Films and outside speakers keep them well versed on the latest developments in farm management, on the newest and most modern equipment in use today, and on the present farm situation in general. Square dances, picnics, and "stag" parties head the list of social activities. Oscar Reece was the sponsor of Sigma Gamma Kappa. The officers were Paul Rohwer, president; Galen Kuhens, vice-president; and James Winburn, secretary and treasurer.

Dr. Reece discusses farm animals with Sigma Gamma Kappa members.





SPEECH ACTIVITIES CLUB—ROW 1: M. B. Smith, Ken Andersen, Marilyn Turnquist, Elizabeth Corpuz, Tom Handlen, Ken G. Rowe, Lillian Wagner. ROW 2: Betty Taylor, Jenise Schnur, Phyllis Gregg, Shirley Whannel, Betty Swan, Zelda Christensen, Phyllis Chantland. ROW 3: Diane Sargent, Mary Cooper, Lawrence Auld, Don Brown, Lavon Burrichter, Pauline Brand, Gilbert Clemens, Leonard Peart. ROW 4: Edgar Epperly, Ron Reilly, Jerry Reynolds, Anne Stock, Bob Cleveland, Peggy Hix, Jim Robertson, Viola De Boer, Neil Ver Hoef.

SPEECH ACTIVITIES CLUB PREPARES FOR COMPETITION

THE SPEECH ACTIVITIES CLUB prepares its members for intercollegiate speech competition which, in turn, gives them a substantial background to sponsor the High school Discussion Congress and the Brindley Discussion and Debate Tournament. The club's two major divisions, debate and conference, are dealt with individually. High school students from sixteen different towns attended the Discussion Congress this year. They had the opportunity to work with committees on forensic conferences, discuss debate topics, and have practice debate sessions. This is more or less a preparatory meeting for the Brindley Tournament. The tournament is set up on a competitive basis. After the students have given extemporaneous speeches or oratories, the winners are chosen and are given a scholarship to I.S.T.C. The Speech Activities Club, sponsored by Dr. Lillian Wagner and Dr. M. B. Smith, is open for membership to anyone interested in this field. The officers were Elizabeth Corpuz, president; Tom Handlen, vice-president; and Marilyn Turnquist, secretary.

Diane Sargent, Liz Corpus, Tom Handlen and Viola DeBoer of the Speech Activities Club prepare for the High School Fall Discussion Tournament.



WRA SPONSORS INTRAMURAL PROGRAM



WOMEN'S RECREATION ASSOCIATION—ROW 1: Shirley Winsberg, Virginia Idso, Patricia Granau, Jackie Doerring, Jeanne Bishop, Barbara Lucas. ROW 2: Mary Jane Komisarck, Mary Mullen, Mary Helen Montgomery, Geneive Hingst, Beverly Buss, Mary Ann Papousek. ROW 3: Nadine Stewart, Ruth Daman, Lois Mussett, Donna Poncin, Susan Hansen.

Jeanne Bishop stands guard as Eugene McGivern turns a flip at the WRA sponsored all-college Play Night.



THE WOMEN'S RECREATION ASSOCIATION'S main objective is to obtain interest and participation of college women in all types of sports and recreational activities. In doing this, W. R. A. sponsors weekly play-nights, recreational swimming, and high school play-days. By organizing an intramural program, including any sport from hockey and basketball to golf and tennis, it is able to further recreational interest with competition. All women students are members; however, only those who have participated in a W. R. A. sponsored activity hold active membership. The faculty advisor of this organization was Shirley Winsburg. Pat Granau was president; Virginia Idso, vice-president; and Jackie Doerring, secretary and treasurer.



"College Eye" staff members have an informal coffee hour for Bennett Cerf.

Governor Hoegh makes a visit to the new campus elementary school with President Maucker.





STUDENT COUNCIL OF RELIGIOUS ACTIVITIES—ROW 1: Bob Huntington, Mildred Hartbeck, Pete Pickett, Dick Starr, Jean Rife. ROW 2: Leona Cooper, Frieda Schlaman, Doug Doerzman, Esther Hicks, John Boughton, Gene Lackore, Marybelle Chase, Shirley Renander, Harold Bernhard.

STUDENT COUNCIL OF RELIGIOUS ACTIVITIES

Council discusses plans for Religion-in-Life Week.



THE STUDENT COUNCIL OF RELIGIOUS ACTIVITIES, consisting of representatives from all religious organizations, works with the Bureau of Religious Activities in the planning and promotion of religious life on the campus. Enlisting the help of the entire student body, the council channels activities through Commissions of Worship, Religion in Life, and Publicity. These include College Chapel, Conferences, Religion-in-Life Week, Brotherhood Trips, Deputation Teams, Morning Meditations, Fireside Chats, an All Student Center Banquet, and an annual Hymn Festival. All students are invited to participate.

Dr. Harold E. Bernhard, Director of Religious Activities is the advisor. Officers, elected by the student body, for 1954-55 were Pete Pickett, president; Mildred Hartbeck, vice-president; Richard Starr, secretary; Esther Hicks and Gene Lackore, members at large; Shirley Mae Renander, worship; Marybelle Chase, religion-in-life; and Leona Cooper, publicity.

CHAPEL SERVICES FOR ALL DENOMINATIONS

A College Chapel service provided by the College Hill Interdenominational Church helps maintain the church loyalty of the student away from home. Both the choir and congregation are made up of members of all denominations, and sermons preached by the Rev. David Bluhm are designed to agree with all Christian faiths. Services are held every Sunday morning from 10:30 to 11:30.

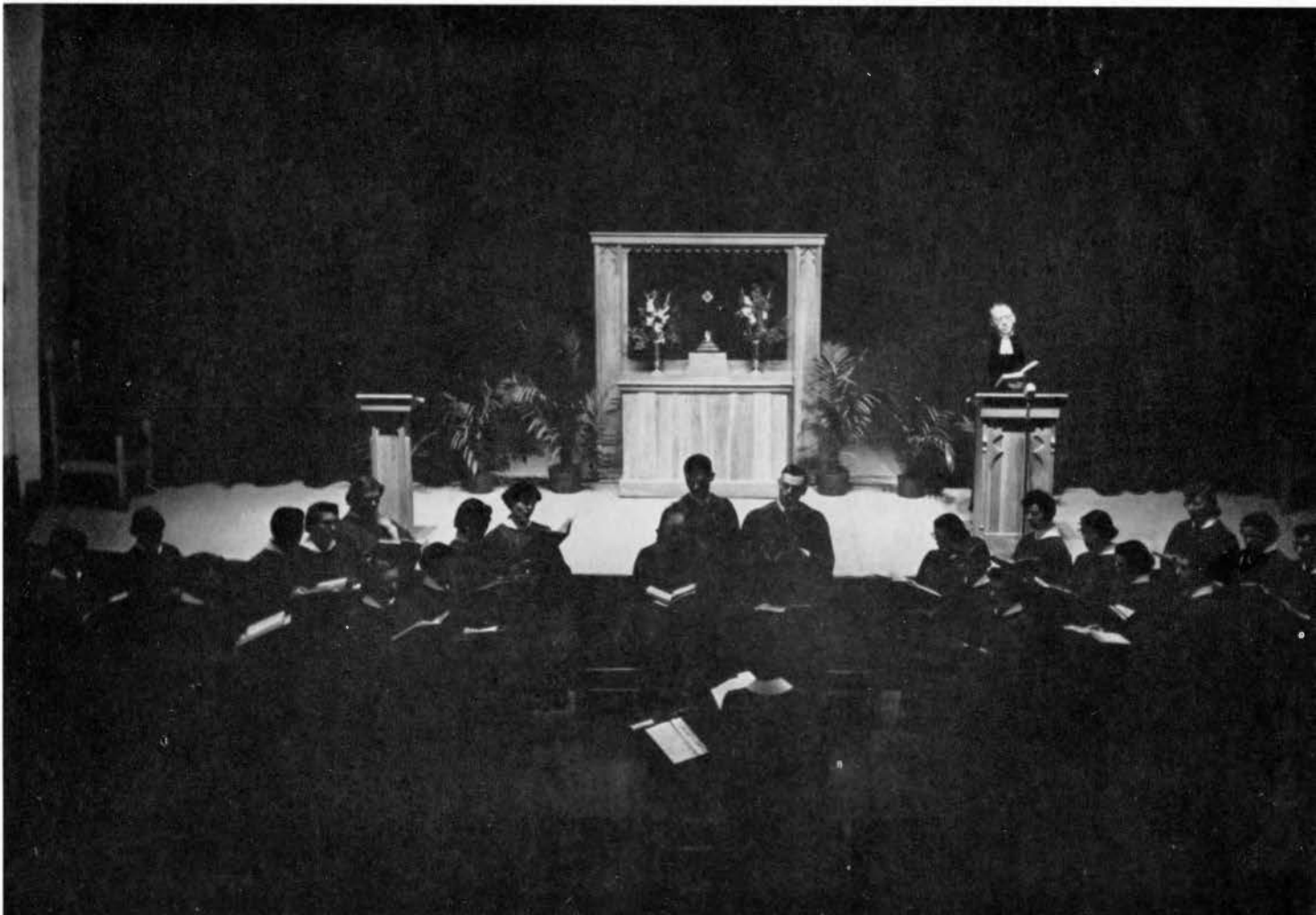



BAPTIST STUDENT CENTER—ROW 1: Kay Schaefer, Maxine Means, Janice Brownell, Cecelia Doran, Patricia McGill, Marjorie Bonestell, John Newton, Mrs. Ada Hillis. ROW 2: Mary O'Bradovich, Lois Riebhoff, Nancy Peacock, Marilyn Clark, Virginia Pollock, Carol Ann Pertz, Donna Bain, Dixie Laskowski. ROW 3: Kay Zeller, Janice Kiser, Mary Lou Bottorff, Frieda Schlaman, Joy Lemley, Angie Zirkelback, Barbara Willits, Janet Jenkins. ROW 4: Carolee Vriezelaar, Philip Allen, Marcile Wisgerhof, Clayton Thomas, George Cordes, Wayne King, Bonnie Brown, Robert Kiese, Kay Woody.

BAPTISTS CONCENTRATE ON CHRISTIAN FELLOWSHIP

At the BAPTIST STUDENT CENTER everyone has the opportunity of Christian fellowship. At this student center the attitude that companionship is important in Christian faith is well supported by the many parties and informal gatherings. Besides these friendly gatherings, student participation in the Sunday morning Bible study and evening services helps develop a deeper faith in God.

Students are welcomed to use the center for leisure time enjoyment, for studying, for council and friend-

ship, and for worship. Mrs. Ada Hillis is the resident director of the center. The 1954-55 officers were Janice Brownell, president; Mona Mikkelson, vice-president; Cecelia Doran, secretary; and Pat McGill, treasurer.

THETA EPSILON sorority consists of girls of Baptist preference and is associated with the student center. The officers for the year were Pat McGill, president; Janice Brownell, vice-president; and Cecelia Doran, secretary-treasurer. The college sponsor is Mary Ellen Dreier, and Mrs. Ada Hillis, the resident sponsor.

THETA EPSILON—ROW 1: Donna Bain, Janice Brownell, Patricia McGill, Cecelia Doran, Mrs. Ada Hillis. ROW 2: Kay Schaefer, Dixie Laskowski, Mary Lou Bottorff, Annie Zeller, Lois Riebhoff, Mary O'Bradovich. ROW 3: Virginia Pollock, Janet Jenkins, Marcile Wisgerhof, Barbara Willits, Marilyn Clark.





NEWMAN CLUB—ROW 1: Father Spahn, Donette Lentz, Pat Puffer, Donna Thayer, Gus Gatto, Fred Loffredo, Bob Sabus, Elizabeth Corpuz, Dorothy Simon, Marilyn Shalla, Regina Benda. ROW 2: Janice Heywood, Janet Hammer, Jane Allison, Mary Leiting, Betty Molloy, David Baker, Marlys McGarvey, Ron Reilly, Frances Chapman, Joanne Engstler, Jean Graettinger, Mary Bertch. ROW 3: Phyllis French, Jo Jesser, Joanne Stoterau, Janice Bruening, Phyllis Wellman, Susan Hamann, Barbara Chuck, Darlene Thelen, Anne O'Brien, Elodie Brecht, Mary Tobin, Barbara Baxter, Catherine Flood, Lidia Mordini. ROW 4: Mary Mersch, Roberta Kenny, Charlotte Wicks, Pat Alborn, Jo Sernett, Suzann Shea, Kay Clark, Carol Hann, Barbara Breheny, Marjorie Anastasi, Dorothy Fox, Theresa Hood, Margaret Baker, Carolyn Bagge. ROW 5: Marie Kaska, Mary Ann Morgan, Dolores Carpenter, Peggy Hix, Helen Cowan, Ann Kidwell, Jack Garry, Larry Haffer, John Gamet, William Olson, Helen Morrison, Annmarie Nolte, Bernadette McGovern, Anne Stock.

NEWMAN CLUB SERVES CATHOLIC STUDENTS

THE NEWMAN CLUB is the official organization of Catholic students. It is affiliated with the National Newman Club Federation which is comprised of Newman Clubs of all state and secular institutions in the United States.

A full weekly schedule of spiritual activities is carried out, including Holy Mass, offered daily and on Sundays. A course in Catholic philosophy is offered at the student center and a library of Catholic literature

is available at all times. The social program of the Newman club consisted of parties, mixers, dances and picnics.

The first resident Chaplain, Father Spahn, was appointed to serve the needs of the student center. The 1954-55 officers were Fred Loffredo, president; Gus Gatto, vice-president; Bob Sabus, secretary; and Donna Thayer, treasurer.

NEWMAN CLUB—ROW 1: Jack Pierick, John Slobodnik, Richard Lieb, Richard Hill, Joel Klisart, Pete Husak, Richard Sullivan, Jerry Reyhons, Bob Duffy. ROW 2: Regina Miller, Marjorie Kainz, Marilyn Owen, Gerry Lambert, Naomi Farrill, Jackie Patton, Martha McLaughlin, Roger Smith, Peg Johnston, Jeannine Loftus, Ana Quinn. ROW 3: Pat Kunz, Kay Barrett, Donna Schumacher, Donna Schlampp, Jerry Schall, Lois Ruhl, Shirley Hickey, Kathryn Osterberger, Twillo Weeks, Clara Smerud, Janie Greiner, Margaret Herring. ROW 4: Donna Schuller, Dorothy Heman, Dolores Lydon, Dorothy Hanus, Audrey Hayes, Mary Lehrer, Jo Ann Wilson, Jim Wessling, Therese Stoullil, Kay McSweeney, Clarine Nilles, Janet Ealy. ROW 5: Dick Ortner, Betty Keese, Estelle Henrich, Carolyn Wruck, Elaine Le Brun, Dick Chute, Gene Richman, Leah Wand, Betty Seery, Judith Krueger, Pat Pisney, Lola Kainz, Jean Ryken, Joan Klassen, Janice Kennedy, Jerome Seifried, Joseph Carney. ROW 6: Jim Riehl, Dolores Sommerdorf, Elizabeth Ryan, Richard Strub, Don Strub, Carol Tracey, William Rustemier, Simone Kaulakis, Don Wilschutz, Charles Clapsaddle, Bob Welsh, Beverly Powell, William Strabala.





CHRISTIAN STUDENT CENTER—ROW 1: Roger Romine, Norma Carmichael, Marian Pipitt, Don Adams, Sarah Ann Zaiger, Mrs. Roger Romine. ROW 2: Helen Hoare, Joann Watson, Lewis Davis, Connie Olsen, Dorothy Howe, Chloris Anderson. ROW 3: Marilyn Turnquist, Nancy Groves, Lavonne Wenger, Joyce Grandgeorge, Nancy Failes, Sarah Schooley, Carla Tuinstra. ROW 4: Kay Calonkey, Janice Longman, Norma Jean Vanness, Eva Lou Runyan, Don Lowman, Lois Dunlap, Leona Cooper, Yvonne Sealy. ROW 5: Marie Barger, Arthur Emry, Shirley Thompson, Ramona Mersman, Edward Buckingham, Lyle Porter, Marybelle Chase, Delores Kirby, Marilyn Synhost.

CHRISTIAN STUDENTS' "HOME AWAY FROM HOME"

THE CHRISTIAN STUDENT CENTER provides a "Home Away from Home" for fun and fellowship among the Christian students on campus. This student center has a regular Sunday evening worship service and program as well as parties, retreats, picnics and car washes. The deputation team visits Christian churches in the surrounding territory to present the morning worship service and to tell of the student center's work.

The center is open all day, every day for student relaxation and study. A kitchen, ping-pong table, radio-phonograph, piano, and games are also available for use. The Christian Student Center has two directors, Donna and Roger Romine, who reside upstairs in the center. The officers for 1954-55 included Marian Pippitt, president; Don Adams, vice-president; Sarah Ann Zaiger, secretary; and Norma Carmichael, treasurer.

President Don Adams leads a business meeting at the Christian Student Center.





PLYMOUTH CLUB—ROW 1: Nancy Lange, Bernadine Sutton, Randolyn Haag, Norm Nevenhoven, Karen Hedum, Loy Tetzloff, Beverly Hurt, Bob Peters, Rosemary Burke, Marilyn Gruber, Mrs. Parry. ROW 2: Helen Inamasu, LaVonne Shannon, Bonnie Carlson, Jean Lawson, Margery Hansen, Corrine Shimel, May Suthers, Jim Heinselmann, Jackie Bright, Thelma Fujimura, Mary Delfs. ROW 3: Jody Westbury, Nancy Adams, Sheila Hansen, Marian Shindoll, Carol Elliott, Bernita Riedemann, Gerald Nishimori, John Messer, Karen Knox, Joy Harris, Carol Conrad, Ann Lesch. ROW 4: Ralph Parry, Lorna Meerdink, Norma Jean Schermer, Dorothy Raub, Jo Ann Meyer, Rochelle DeWinter, Mary Nairen, Barbara Heinzerth, Ann Sowers, Carole Wedemeyer, Jean Beaving, Ralph Wedeking. ROW 5: Don Meyer, Barb Bowlin, Jackie Hansen, Lavon Burrichter, Phyllis Purcell, Bud Noble, Gene Lackore, Bill Landfain, Mary Lou Fredricksen, Jeanne Palmer, Annette Dreesen, Kathryn Johnston, Karolyn Schnack.

PLYMOUTH CLUB SERVES TWO DENOMINATIONS

PLYMOUTH CLUB is an organized fellowship affiliated with the United Church of Christ (Congregational, Evangelical and Reformed). As a member of the United Student Fellowship the Plymouth Club seeks to work and believe in the principles and teachings of Christ and to learn about the work done in other lands.

Meetings are held every Sunday night at the home of

Mr. and Mrs. C. E. Parry. The 1954-55 officers of the Plymouth Club were Loy Tetzloff, president; Beverly Hurt, vice-president; Karen Hedum, secretary; and Jack King, treasurer.

The sorority affiliated with Plymouth Club is SIGMA ETA CHI. Officers for 1954-55 were Jody Westbury, president; Jean Beaving, vice-president; Bernita Riedemann, secretary; and Karen Hedum, treasurer.

SIGMA ETA CHI—ROW 1: Lavon Burrichter, Bernita Riedmann, Jean Beaving, Jody Westbury, Karen Hedum, Mrs. Parry. ROW 2: Bernadine Sutton, Marilyn Gruber, Mary Suthers, Sheila Hansen, Jackie Bright, Bonnie Carlson. ROW 3: Mary Delfs, Donna Brandt, Phyllis Purcell, Barbara Bowlin, Jeanne Palmer, Ann Lesch, Rosemary Burke, Beverly Hurt.



CANTERBURY CLUB HAS CONFERENCES



Gathered around the conference table are members of the Canterbury Club.

The student organization for Episcopalians on the Teachers College campus is the CANTERBURY CLUB which is a part of the National Canterbury Association. In cooperation with St. Luke's Parish of Cedar Falls, the Canterbury Club offers a program of worship, study and social life designed to give students as complete a part in parish life as they would have at home and to offer them a program fitted to their age and interest group.

Conferences with students and faculty members on other Iowa campuses through the Iowa Canterbury Association are a regular part of each year's program.

The Reverend Clifford O. Walin, Vicar of St. Luke's Parish, is advisor to the Club and chaplain to Episcopal students. Officers of the Canterbury Club for this year were Constantine Tgiros, president; Loren Horton, vice-president; Allison Mukai, secretary; and Clarence Lamoureux, treasurer.

CANTERBURY CLUB—ROW 1: Father Walin, Loren Horton, Constantine Tgiros, Allison Mukai, Hazel Kaneshiro. ROW 2: Liane Christoffersen, Roxy Shope, Clarence Lamoureux, Marcia Studley, Joan Plummer, Dianne Damro. ROW 3: Audrey Gunnell, Jack Minehart, John Boughton, Janice Shoot, Rick Maynard.





The Inter-Varsity Christian Fellowship holds their Tuesday night meetings in the Faculty Room.

THE INTER-VARSITY CHRISTIAN FELLOWSHIP is a group of Christian students who meet for fun, fellowship, encouragement, and inspiration in their daily Christian lives. It is an interdenominational and international group.

The activities of the group this year consisted of daily devotions held each weekday at 12:15 and 3:15 p.m., weekly Bible studies in the dormitories, and a regular Tuesday night meeting in the Faculty Room in Gilchrist Hall. These weekly meetings consisted of panels, discussions, special speakers, and missionary challenges. About once a month an informal "get-together" is held, and in the spring an annual banquet climaxed the year's activities.

The sponsors of the Inter-Varsity Christian Fellowship were L. J. Stokstad and William Macy. The 1954-55 officers were Donna Kahlstorf, president; Mona Mikkelson, vice-president; Wanda Hembry, secretary; and Leona Cooper, treasurer.

INTER-VARSITY CHRISTIAN FELLOWSHIP

INTER-VARSITY CHRISTIAN FELLOWSHIP—ROW 1: Keith Macy, John Hegarty, Mona Mikkelson, Donna Kahlstorf, Wanda Hembry, Leona Cooper, Lloyd Stokstad. ROW 2: Mildred Brett, Willadine McDaniel, Carolyn Gilliland, Jean Rife, Shirley Kool, Marie Lasater, Virginia Weiss. ROW 3: Kay Schaefer, Doris Hofer, Maxine Means, Nancy Grey, Teressa McDonald, Mary Lou Bottorff. ROW 4: Shirley Barker, Betty Prehm, John Newton, Dale Peterson, Norma Prehm, Adella Buchmann, Dorothy Peterson. ROW 5: Kay Woody, Shirley Zickl, Hendrene Te Grotenhuis, John Smith, George Cordes, Jim Van Eaton, Sandra Carlson, Phyllis Fisher, Marcile Wisgerhof.





LUTHERAN STUDENT ASSOCIATION—ROW 1: Audrey Mortvedt, Milo Sulentic, Geraldine Colton, Linnea Loe, Ken Norem, Norma Walter, Robert Burkgren, Norma Willis, Shirley Renander. ROW 2: Mary Uker, Ruth Johnson, Sandra Myhre, Virginia Thompson, Janice Anderson, Margaret Ehen, Jane Mardorf, Phyllis Chantland, Anne Rohlfing. ROW 3: Phyllis Jacobson, Rose Marie Peterson, Dorothy Missen, Irene Swanson, Jacquelyn Miller, Phyllis Woodall, Karen Sellstrom, Audrey Johnson, Janet Roslien, Sylvia Johnson. ROW 4: Sylvia Larson, Janet Horn, Jean Andersen, Karen Swanson, Laretta Brunsvold, Joanne Kragenbrink, Betty Rasmussen, Mary Jean De Haven, Carol Pals, Joyce Kuehl, Glenda Boal. ROW 5: Dick Leet, Vivian Loven, Marilyn Wendt, Marilyn Marcellus, Joan Ernst, Marilyn Stamp, Kay Swain, Jeanie Henderson, Ruth Madsen, Donna Madsen, Greta Johnson, Loraine Saathoff, Sally Stroh, Arden Sollien. ROW 6: Marjorie Johnson, Arlene Miller, Jackie Doerring, Kathryn Fleming, Shirley Christensen, Gene Fortune, Victor Diercksen, Kenneth Jensen, Norene Norgaard, Donna Linden, Erlene Poppinga, Marcelyn Ditzel, Shirley Foster, Elaine DeFosse.

LUTHERAN STUDENTS CONTRIBUTE TO LSAction

Seeking to win all students to a full commitment to Christ is the basic aim of the LUTHERAN STUDENT ASSOCIATION. Organized as a chapter of an autonomous national fellowship, the L. S. A. carries on a program of worship services, Bible study and discussion meetings, service projects, and social gatherings.

Three times yearly the Lutheran Student Association meets with other Lutheran Student Associations in Iowa for regional conferences and makes contributions to students throughout the world by LSAction. Through the Martin Luther Foundation of Cedar Falls, the L. S. A. is provided with a student center and with a resident counselor, Miss Audrey Mortvedt. Officers for the year were Ken Norem, president; Linnea Loe, vice-president; Norma Walter, secretary; and Bob Burkgren, treasurer.

Members of the Lutheran Student Association chat over a Sunday evening supper.



GAMMA DELT'S HOSTS REGIONAL CONVENTION



GAMMA DELTA—ROW 1: Edger Brammer, Lou Ann Witt, Gilbert Clemens, Esther Hasse, Sally Horn, Dick Polansky, Doug Doerzman, Jo Tucker, Elwin Sievers, Doris Lingo, Del Hoffmeier. ROW 2: Miriam Baumgart, Eleanor Beckmann, Marilyn Schabacker, Mary Olsen, Nancy Von Doehren, Jane Hebner, Janice Kunert, Annette Hudepohl, Mary Bahndorf, Marlene England, Jo Norman. ROW 3: Donna Krug, Janet Kreft, Elaine Kroemer, Donna Toffness, Myra Willeesen, Zelda Christensen, Ruth Gempel, Dolores Wilkins, Joanne Dohrman, Phyllis Carlson, Dorothy Horn. ROW 4: Rebecca Blessing, Marian Pralle, Mary Hurlbut, Loretta Bjorklund, Janet Platte, Lloyd Barten, Duane Paulsen, Pauline Brand, Sandra Schramm, Beverly Dornbusch, Barb Knaack, Lois Puhmann. ROW 5: Eileen Matzen, Ramona Tennell, Carol Lindblom, LaVonne Mohr, Lorimer Bjorklund, Judith Wurch, Carl Albert, John White, Viola De Boer, Philip Kapfer, Blaine Andrada, Arta Dahms, La Rae Kussatz, Shirley Strunck.

One of the highlights of the year for the Alpha Sigma chapter members of GAMMA DELTA was their privilege of being hosts of the 1954 Gamma Delta Regional Convention held here at I. S. T. C. Chapters represented ranged from Valparaiso, Indiana, to Stevens Point, Wisconsin. The first several weeks of this school year were set aside for a pledging period for prospective Gamma Deltans. The Initiation Banquet, on October 31, wound up the pledging period.

The Alpha Sigma chapter of Gamma Delta has as its goals to endeavor to conserve and develop Christian faith and to encourage Christian action among college students through a program based on Christian knowledge and Christian service.

Reverend Edgar Brammer is the Pastor-Counselor of the Lutheran Student Center (Missouri Synod) which is located on the corner of Seerley Boulevard and Walnut. The 1954-55 officers were Dick Polansky, president; Doug Doerzman, vice-president; Sally Horn, secretary; and Joan Tucker, treasurer.

Gamma Deltan's enjoy a Sunday evening meal in their recreation room.





WESLEY FOUNDATION—ROW 1: Eva Messerschmitt, Preston Cole, Jean McGrew, Kae Kessler, Nellie Harvey. ROW 2: Marilyn Gibson, Shirley Gardner, Shirley Chalupa, Barbara Lowell, Betty Kramer. ROW 3: Marge Nelsen, Oma Chody, JoAnne Kohls, Phyllis Anderson, Mayrose Lane, Barbara Hicks. ROW 4: Donna Kimrey, Paul Prichard, Patty Hake, Bob Cameron, Betty Vestal, Elizabeth Bittle, Don Butler.

METHODISTS WORSHIP IN THREE GROUPS

THE WESLEY FOUNDATION is a "Home Away from Home" for students of Methodist preference. "Wesley" tries to supplement the needs of the student by providing outlets and opportunities for participation in activities of a social, academic, and religious nature in a Christian environment. The program is conducted entirely by students under the direction of Reverend J. Preston Cole and Mrs. Nellie Harvey. A student council is the governing body of the group.

The program varies in accordance with the desires

of the students from questions and discussions of academic nature to deeply religious problems. The program is geared to those who seriously consider the problems of life.

The Wesley Foundation works in close cooperation with the First Methodist Church in Cedar Falls. The 1954-55 officers of the Wesley Foundation included Jean McGrew, president; Kenneth L. Rowe, vice-president; Bradley Bowman, secretary; and Kae Kessler, treasurer.

SIGMA THETA EPSILON—ROW 1: Paul Prichard, Don Nelson, Bob Cameron, Ron Ferry, Arthur Redner. ROW 2: Roy Sasaki, Jean McGrew, Dale Johnson, Don Butler. ROW 3: Frankie Hurst, Preston Cole, Gene Lackore, Duane Fuhrman, Kenneth L. Rowe.



METHODIST SORORITY AND FRATERNITY

In addition to the Wesley Foundation, students of Methodist preference may belong to the Methodist sorority, **KAPPA PHI**, or the fraternity, **SIGMA THETA EPSILON**. Kappa Phi officers for the year were Betty Vestal, president; Carolyn Bolger, vice-president; Pat Cline, secretary; and Wilma McLuen, treasurer. Mrs.

Nellie Harvey sponsored Kappa Phi. Officers of the fraternity, Sigma Theta Epsilon, were Bob Cameron, president; Ron Ferry, vice-president; Don Nelson, secretary; and Paul Prichard, treasurer. Sigma Theta Epsilon sponsors were Dr. Lyman Peck and Mr. Arthur Redner.

KAPPA PHI—ROW 1: Yvonne Hennings, Sue Hoskins, Nancy Thompson, Pat Cline, Betty Vestal, Carolyn Bolger, Wilma McLuen, Mildred Hartbeck, Belva Ramler, Mrs. Nellie Harvey. **ROW 2:** Beverly Miller, Beverlee Ramler, Virginia Idso, Janet Swanson, Lois Erbe, Shirley Braun, Ardis West, Della Collins, Joell Meinders, Eva Messerschmitt. **ROW 3:** Sheila Irish, Doris Soeten, Geraldynne Brennan, Betty Prehm, Janet Neubaum, Jean Janssen, Ruth Charbon, La Vonne Godfrey, Pat Hansen, Shirley Whannel. **ROW 4:** Nola Read, Doris Severe, Mary Hawkins, Kay Ford, Reta Ahrens, Barbara Hicks, Marilyn Gibson, Beth Webber, Carol Telford, Esther Bull, Nancy Mackintosh. **ROW 5:** Gail Thompson, Roberta Paxson, Donna Kimrey, Avis Evelyn, Mayroso Lane, Patty Hake, June Harner, Shirley Gardner, Elizabeth Bittle, Susan Pellett, Maurine Stephens. **ROW 6:** Marilyn Jones, Betty Kramer, Ella Jones, Betty Albert, Ellen Baldy, Patsy Hall, Susan Hansen, Rosemary Russell, Marjorie Caruthers, Carolee Swanson, Oma Chody.

KAPPA PHI—ROW 1: Janice Watson, Joan Bunnell, Kay Norton, Carol Bent, Betty Augustine, Nancy Holub, Carol Davis, Marjorie Shinn, Nancy Fearing, Marian George. **ROW 2:** Donna Robinson, Virginia Guenther, Beverly Zimmer, Sue Singer, Cynthia Olsgaard, Nancy Waite, Joy Insko, Gail Strunk, Nancy Newton. **ROW 3:** Pat McClure, Donna Gaulke, Cedell Hammer, Mary Lou Swinburne, Judith Hunter, Doris Gilman, Mary Brackin, Nancy Grey, Mary Lou Weber, Lavon Cameron. **ROW 4:** Marianna Hafner, Wava Palmer, Jeane Davis, Nancy Grover, Evelyn Bergh, Norma Exline, Marie Hobart, Rosalyn Dunnette, Judy Hotz, Julia Holliday, Earlene Shourek. **ROW 5:** Annette Heflin, Sandra Pursell, Judy Stoermer, Lois Held, Gladys Kemper, Paula Hunt, Wanda Will, Joy Wilcox, Ellen Tilp, Glenda Morfitt, Mable Johnson. **ROW 6:** Sally Moore, Mary Schoonmaker, Faye Breneman, Sharon Benjamin, Jean Wearda, Kathleen Meehan, Pat Stewart, Leona Baier, Ruth De Graw, Norma Prehm, Ardith Merry, Jean Bonderman.





PRESBYTERIAN FELLOWSHIP—ROW 1: Robert Huntington, Ruth Fellows, Richard Lynch, Marjorie Moore, Robert McIntire, Mrs. George English. ROW 2: Charlotte Diehn, Betty Ann Halverson, Mary Laughlin, Mary Lou Reeve, Jean Edgington, Mary Ella Youngren. ROW 3: Margaret Ginn, Ruth Schnur, Nancy Hicks, Ruth Greenfield, Jane Ford, Ruth Montgomery, Marilyn LaNelle Taylor. ROW 4: Joyce Porter, Marilyn Todd, Donna Schultz, Gary McAvoy, Carol Bode, Mary Jane Arnold, Shirlee Vogelaar, Mary Rose. ROW 5: Roberta McKee, Margaret Mundt, Duane Wombolt, Douglas Eitzman, Tom Handlen, Curtis McKee, Joyce Hundling.

PRESBYTERIAN FELLOWSHIP—ROW 1: Connie Brink, Arthur Blankers, Francis Emmett, Jerry Reynolds, Margaret Clark, Lee Thomson. ROW 2: Marsia Partello, Nancy Langles, Marian Williams, Barbara Wallace, Dolores Lynch, Carol Buckman. ROW 3: Pauline Beeson, Ann Innis, Roberta Evans, Margy Owens, Alberta Simmons, Barbara Fisher, Gwen Lehnus. ROW 4: Nancy Bremer, Shirley Laurer, Carolyn Pennock, Barbara Nagel, Donald Hill, Nancy Rector, Janet Shelgren, Ramona Heifner. ROW 5: Ann Strain, Sandra Ladehoff, Connie Tennant, Sheridan Strayer, Marlene Ankerson, Marilyn Estes, Dolores Mason, Kathryn Gross.

PRESBYTERIANS FEATURE SERVICE PROJECTS

THE WESTMINSTER FELLOWSHIP COUNCIL sponsors a program geared to help the college student to better understand himself as he grows in Christian experience and leadership. Service projects, worship, discussion groups, bible study, and recreation are scheduled activities for the fellowship. The center houses a chapel area, small lounge, committee room, social din-

ing room, and a large basement area which includes a snack bar, fireplace and game room.

The fellowship is under the direction of Mrs. George English. The 1954-55 officers were Richard Lynch, moderator; Margie Moore, vice-moderator; Ruth Fellows, stated clerk; and Pat Montgomery, treasurer.



Reverend Charles Jacobs, pastor of the First Congregational Church in Waterloo, speaks during a Sunday evening service.

PHI CHI DELTA PRESBYTERIAN SORORITY

PHI CHI DELTA, a sorority for girls whose religious preference is Presbyterian, is a service organization which features community projects and programs. Phi Chi Delta officers included Shirley Stebbins, president; Donna Schultz and Doris Carolus, vice-presidents; Ruth Ann Montgomery, secretary; and Marilyn Estes, treasurer. Mrs. George English sponsored the group.

PHI CHI DELTA—ROW 1: Mrs. George English, Roberta McKee, Betty Arink, Barbara Fisher, Donna Schultz, Shirley Stebbins, Doris Carolus, Ruth Montgomery, Marilyn Estes, Ruth Greenfield. ROW 2: Evelyn Conner, Mary Laughlin, Nancy Langlas, Carole Buckman, Betty Ann Halverson, Jean Edgington, Pauline Beeson, Charlotte Diehn, Connie Brink. ROW 3: Barbara Nagel, Margaret Ginn, Mary Rose, Marilyn Todd, Shirlee Vogelaar, Lillian Conner, Gwendolyn Lehnus, Barbara Wallace, Nancy Hicks, Marian Williams, Joyce Krambeer, Dolores Lynch. ROW 4: Patricia Dinsdale, Patricia Montgomery, Ruth Schnur, Janice Klooster, Jane Ford, Joyce Porter, Nancy Bremer, Margaret Clark, Margie Moore, Dawn Helkenn, Ruth Fellows, Mary Jane Arnold, Ann Innis. ROW 5: Janet Shelgren, Connie Tennant, Carolyn Pinnock, Kathryn Gross, Dolores Mason, Margaret Mundt, Carol Bode, Patricia Alexander, Nancy Rector, Joyce Harrison, Phyllis Snyder, Lou Lennier, Sandy Ladehoff, Ann Strain.





INTER-SORORITY COUNCIL—ROW 1: Ruth Madsen, Dorothy Steege, Jane Clark, Shirley Renander, Marian McBrair, Elsie Cloud. ROW 2: Jan Rogers, Corrine Larson, Marlene Ostrom, Ruth Fellows, Nancy Thompson, Audrey Ayala, Mary Lehrer.

INTER-SORORITY AND FRATERNITY COUNCILS

THE INTER-SORORITY and INTER-FRATERNITY COUNCILS are the coordinating bodies for the nine sororities and four fraternities on the Iowa State Teachers College campus. These councils are made up of the elected presidents and officers of the sororities and the elected representatives of the fraternities. The purpose of these two social groups is to further the formation of close friendships, not only for the time the members

are on the campus, but for the time when college days are over. Their standards embody friendliness, cooperation, reliability, leadership, character, and scholarship. Each spring the councils co-sponsor the Inter-Fraternity-Sorority dance and Greek Week. Jane Clark and Doug Tvedt presided in the councils this year.

INTER-FRATERNITY COUNCIL—ROW 1: Bob McQue, Larry Smalley, Doug Tvedt, Bill Lee. ROW 2: Duane Wombolt, Dean Bemus, Jerry Reynolds, Dave Carrick.





ALPHA CHI EPSILON—ROW 1: Larry Smalley, Ralph Parry, Phil Tucker, Lee Thomson, Paul Yap, David Clay. ROW 2: Kenneth L. Rowe, Larry Mattox, Donald Meyer, Ronald Reilly, Carol Smith, Donald Lange, Dale Johnson, Norman Smith, Al Zarifis, Donald Hay. ROW 3: Paul Prichard, Richard Frantz, Galend Kuhens, Duane Wombolt, Robert Squires, Kenny Lind, Tom Normand, Armand Baker, Bud Boughton, David McCalley, James Stewart, John Gamet, Glen Swanson, Jim Bruner, Dick Polonsky.

CHI'S PRACTICE "TRUE BROTHERHOOD"

Promoting true brotherhood and lasting friendships is the goal of the Beta Chapter of ALPHA CHI EPSILON, the oldest Greek letter fraternity on campus. The Chi's social activities for the year included picnics, hour dances, "coke" dates, "stags," smokers, sleighing and skiing parties, and hay rides. Outstanding events of the year for the Chi's were the Halloween Party, Homecoming dinner for alumni, Christmas caroling, Chi-Delt Hobo Party, and the Spring Orchid Formal at the Hotel President. The Chi's were also active in various campus and community projects. Don Lange received the "outstanding Chi" award for the year. The Chi's sponsors were Mr. Peter Haines, Dr. E. L. Marietta, and Dr. E. J. Cable, who was one of the founders of the fraternity. Officers were Don Lange, president; Dale Johnson, vice-president; Carol Smith, secretary; Ron Reilly, treasurer; and Al Zarafis, social secretary.

The Chi's enjoy a coke date with the Pi Thet's.





Delt pledges provide entertainment for the actives during initiation.

"Always in action," the motto of DELTA DELTA PHI, describes the Delt's over the past year. Their social activities included picnics, "coke" dates, hour dances, overnights, and pinning and engagement parties. Outstanding events of the year for the Delt's included the annual Homecoming tea for alumnae, building of a Homecoming float with their brothers, Alpha Chi Epsilon fraternity, Christmas caroling, Chi-Delt Hobo Party, Mother's day brunch, a booth at the Mardi Gras, participation in the All-College Sing, and the highlight of the year, the annual Spring Formal. The Delt's sponsors were Mrs. Kay Humphrey, Dr. and Mrs. H. W. Reninger, Dr. and Mrs. D. F. Howard, Mr. and Mrs. Willis Wagner. Officers were Elsie Cloud, president; Elaine Jewell, vice-president; Lois Erbe, secretary; Pat Price, treasurer; Jane Clark, alumnae secretary, and Anne Parks, historian.

HOBO PARTY HIGHLIGHTS YEAR FOR DELT'S

DELTA DELTA PHI—ROW 1: Mary Ann Wagner, Brenda Beneke, Patricia West, Connie Clark, Margaret Herring, Janice Robison. ROW 2: Jane Clark, Patricia Price, Lois Erbe, Elsie Cloud, Elaine Jewel, Anne Parks, Johna Harwood. ROW 3: Regina Miller, Liane Christofferson, Sally Graskewicz, Bonnie Brown, Jane Hauser, Sally Bacher, Phyllis Johnson, Marilyn Taylor, Patricia Carothers, Shirlee Vogelaar, Marilyn Carter.





KAPPA THETA PSI—ROW 1: Marilyn Lewis, JoAnne Jerabek, Vera Goetsch, Mary Panagos. ROW 2: Ana Quinn, Shirley Hicks, Patricia Pisney, Ruth Madsen, Eleanor Herr, Beverly Carpenter, Marilyn LaNelle Taylor. ROW 3: Phyllis Klein, JoAnne Kohls, Ruth Greenfield, Nancy Mortensen, Elizabeth Corpuz, Elaine Witte, Carol Brandt, Rose Maire, Herberta Huggins, Dixie Crosley.

KAPPA'S STRESS SOCIAL AWARENESS

Taking time out for a coke, six Kappa's talk things over.



"We strive for all that is true and noble in womanhood," is the motto of **KAPPA THETA PSI**, the oldest Greek letter sorority on campus. The Kappa's social activities for the year included rushing, picnics, five-pound parties, "coke" dates with other sororities and fraternities, overnight parties, and graduate dinners. Other social events of the year were the Homecoming breakfast, participation in the Campus Sing, secret-sister week which culminated in a Christmas party, a booth at the Mardi Gras, and the traditional Mother's Day lunch. Highlight of the year for the Kappa's was the formal dinner preceding the Spring Formal. The Kappa's sponsors were Mr. and Mrs. C. G. McCollum and Mr. and Mrs. C. K. Phillips. Officers were Ruth Madsen, president; Pat Pisney, vice-president; Shirley Hicks, secretary; Eleanor Herr, corresponding secretary; Bev Carpenter, treasurer; Mary Taylor, historian; and Ana Quinn, social chairman.



LAMBDA GAMMA NU—ROW 1: Gary Bush, Bob Jones, Hugh Petterson, Doug Doerzman, Duane Garman, Robert Hansmeier, Jerald Torgerson, Bob McIntire, Ray Schrepfer. ROW 2: Dick Strub, Larry Krumm, Doug Tvedt, Dave Coerper, Dick Starr, Charles Ball, Frank Carthey, Lee Mowrer, Bob Sabus, Jack Harmon, Pete Pickett, Bradley Bauman. ROW 3: Lyle Roberts, Dave Sarchet, Dick Farmer, Dean Bemus, Don Wilschutz, Howard Pigg, Roger Hessenius, Larry Hoffer, Bob Boderman, Dale Black, Leon Hadley. ROW 4: Bob Huntington, Dale Bress, Bill Whiting, Phil Loning.

LAMBDA GAM'S GO NATIONAL

The Lambda Gam's, with the help of the Delt's, serenade at Christmas.



After operating for twenty-six years as a local fraternity, LAMBDA GAMMA NU has affiliated itself with Tau Kappa Epsilon, a national social fraternity dedicated to personal worth and character. In its last year as a local fraternity, the Lambda Gam's social calendar was highlighted with "stags," smokers, the traditional Homecoming dinner at the Convair Room, Christmas caroling, a booth at the Mardi Gras, and the Spring Sweetheart Formal. The outstanding achievement of the year for the Lambda Gam's was winning the Homecoming float competition with its sister sorority, Tau Sigma Delta. A party in the traditional Italian fashion was held at Byrnes Park to celebrate the victory. The Lambda Gam's sponsors were Dr. Robert E. Strain and Mr. Peter Mazula. Officers were Bud Ball, president; Frank Carthey, vice-president; Dick Starr, secretary; Lee Mowrer, treasurer; and Dave Coerper, historian.



NU SIGMA PHI—ROW 1: Allison Mukai, Ruth Johnson, Doris Light, Nancy Thompson, Sandra Myhre, Norma Carmichael, Della Evans. ROW 2: Janet Swanson, Loretta Middleton, Marie Barger, Mary Zurmuehlen, Dorothy Steege, Beverly Dornbusch, Lois Dunlap, Theresa Hood, Jean Olsen.

NU SIG'S HIGHLIGHT YEAR WITH DINNER-DANCE

The motto of NU SIGMA PHI, "In union there is strength," was given special meaning through the varied activities of the organization over the past year. Included in the social calendar were rushing parties and formal pledging, "coke" teas, theater parties, picnics, and slumber parties. Homecoming provided an excellent opportunity for the actives to get together with Nu Sig alumnae. At the traditional Sunday morning breakfast each returning alumna was presented with a "mum." The spring formal dinner-dance and the dinner honoring graduating Nu Sig's was the highlight of the year. Marilyn Fuller presided over the organization during the past year. Nancy Thompson served as vice-president; Doris Light as treasurer; and Sandra Myhre as secretary. Nu Sig sponsors were Ruth Allen, Ellen Aakvik, Mr. and Mrs. Sonstegard, and Dr. and Mrs. E. J. Cable.

Nu Sig's close their meeting with a song and a circle.



STAG DINNER CAPS PHI SIG ACTIVITIES



Phi Sigma Epsilons relax before their meeting in the Off-Campus Men's Lounge.

"Do unto others as you would have others do unto you," is the motto of the Theta Chapter of PHI SIGMA EPSILON. A large spring pledge class consisting of twenty-two new members enabled the Phi Sig's to inaugurate a new and varied program of social activities in the past year. This program was highlighted by four major events: the Homecoming dinner, the winter and spring dinner-dances, and the stag dinner honoring the graduating seniors in spring. The Phi Sig's were also active in intramurals, and for the third consecutive year they won the intramural softball championship. During the past summer the Phi Sigma Epsilon National Conclave was held in Milwaukee, and Jerry Reynolds, Jack Shearer, Ray George, and Wayne Gerken attended. The Phi Sig's sponsors were Mr. Bert Woodcock and Dr. William Dee. Officers were Wayne Gerken, president; Jerry Reynolds, vice-president; Gary Gorham, treasurer; Tom Handlen, secretary; and Bill Lee, corresponding secretary.

PHI SIGMA EPSILON—ROW 1: Ronald Salmonson, Robert Lang, Ray George, Fred Loffredo, Kaye Young, Charles Riker, Jerry Case. ROW 2: Keith Keoppel, Jon McCuskey, Roy Voggesser, Gary Gorham, Jerry Reynolds, Wayne Gerken, Tom Handlen, Bill Lee, Leroy Dunn. ROW 3: Robert Taylor, Vern Ogden, Richard Lee, Robert Elmore, Jim Rosein, John Sjobom, Richard Larson, Jack Wielenga, Hugo Klatt, William Dee, Jack Shearer, Blake Brown. ROW 4: Kenny Nichols, Gary McAvoy, Stan Norenberg, Bill Andersen, Donald Kolsrud, Rodney Hoogland, Ollie Isaak, Lyle Bitcon.



"We build for character and not for fame," is the motto of PHI SIGMA PHI, and the Phi Sig's social calendar for the past year was organized to give meaning to the motto. The Phi Sig's social activities included rushing, "coke" dates with other sororities and fraternities, overnight parties, building of a Homecoming float with their brothers, Phi Sigma Epsilon fraternity, a Homecoming coffee hour honoring alumnae, a Christmas party, a booth at the Mardi Gras, and the annual Mother-Daughter banquet. The year was highlighted by the spring banquet honoring graduating seniors. Mrs. Bert Woodcock was the Phi Sig's sponsor. Officers were Marlene Ostrom, president; Lora Christiansen, vice-president; Kathe Obye, secretary; Sandra Waldron, treasurer; Mary Lou Bottorff, corresponding secretary; Rita Van Dorn, social chairman; and Doris Dakken, historian.



Phi Sig's enjoy a coke date with the Chi's.

PHI SIG'S SEARCH FOR "CHARACTER, NOT FAME"

PHI SIGMA PHI—ROW 1: Sue Gordon, Sandra Waldron, Kathe Obye, Marlene Ostrom, Mary Lou Bottorff, Doris Dakken, Carol Pals. ROW 2: Carolyn Dougherty, Marlene Blizek, Betty Roberts, Sharon Sanders, Susan Hansen, Jeanne Palmer, Catharine Barker, Rita Van Dorn, Charlotte Diehn.





PI PHI OMEGA—ROW 1: Dolores Sommerdorf, Esther Morikawa, Audrey Ayala, Kay Swain, Lois Puhkmann. ROW 2: Alyse Mohr, Donna Brandt, Carol Telford, Janice Shoot, Carol Davis, Virginia Morrissey, Hazel Kaneshiro.

PI PHI'S PROMOTE SOCIAL, INTELLECTUAL GROWTH

The goal of PI PHI OMEGA, promoting a closer bond among the members and furthering the social and intellectual growth of each member, was brought out in the organization's activities during the past year. These included fall and winter rushing, planning and making the Homecoming float, secret sister week, and the traditional Mother's Day banquet. Also on the Pi Phi's social calendar were overnights, picnics, and five-pound parties. The highlight of the year for the Pi Phi's was the Homecoming brunch for returning alumnae. Sponsors were Mrs. Guy Wagner and Barbara Schnelle. Officers of Pi Phi Omega for the year were Audrey Ayala, president; Ester Morikawa, vice-president; Dolores Sommerdorf, treasurer; and Kay Swain, secretary.

Pi Phi's get together for an informal talk.





Pi Tau's ride on their Homecoming float.

Building and broadening of friendships, the purpose of PI TAU PHI, was furthered last summer by a weekend at Clear Lake. During the school year the Pi Tau's social calendar included "coke" dates with other sororities and fraternities, five-pound parties, spreads, and overnights. Highlights of the year for the Pi Tau's were the Homecoming breakfast for alumnae, the annual Christmas party, and the Mother's Day luncheon at the Ti-Pi-Tin Inn. Projects for the year included the publishing of a new pledge manual, and keeping in touch with former alumnae by means of a periodic newsletter published by the Pi Tau Phi Alumnae Association. The Pi Tau's sponsors were Mrs. Elmer Ritter, Mrs. Perry Grier, and Miss Jane Mauck. Officers were Corrine Larson, president; Donna Foss, vice-president; Kay Schultz, secretary; and Barbara Lucas, treasurer.

PI TAU'S PUBLISH NEW PLEDGE MANUAL

PI TAU PHI—ROW 1: Anne Rohlfing, Jean Graettinger, Kay Shultz, Donna Foss, Corrine Larson, Barb Lucas, Nola Read, Pat Puffer. ROW 2: Patricia Granau, Marian Peter, Sherry Hynes, Judy Taylor, Marilyn Dowling, Janice Russett, Beverly Stewart, Norma McDachran, Marilyn Ellingson.



PI THET'S ACTIVE WITH PROJECTS AND PARTIES



The industrious Pi Thet's finish up work on their pledge manual.

Friendship, cooperation, and enthusiastic support of all college activities, the goal of Pi THETA PI, was exemplified by the Pi Thet's during the past year. After starting off the year with a party with their brother fraternity, Sigma Tau Gamma, the Pi Thet's participated in "coke" dates with other sororities and fraternities, picnics, parties, a Homecoming tea, Christmas caroling, and a Mother's Day luncheon. As one of their "help" projects of the past year the Pi Thet's raked the lawn and washed the windows at the home of one of their sponsors, Miss Thelma Short. Major projects of the year included making a sorority paddle, candle holder, and the publishing of a newsletter. Sponsors were Miss Thelma Short and Dr. and Mrs. David Williams. Officers were Ruth Fellows, president; Linda Neuhart, vice-president; Mary Campbell, secretary; and Rosalie Gibbs, treasurer.

PI THETA PI—ROW 1: Elaine Rolston, Bernita Riedemann, Greta Johnson, Shirley Mahannah, Donna Schultz, Marliis Cornelius, Barbara Smith. ROW 2: Barbara Wolff, Barbara Lowell, Mary Heisler, Mary Campbell, Ruth Fellows, Linda Neuhart, Rosalie Gibbs, Nancy Lange. ROW 3: Sally Carbaugh, Lu Miller, Shirley Renander, Dorothy Simon, Mary Ruth Culbert, Sally McCartney, Gloria Johnson, Carole O'Niell, Jean Pieper, Jan Torkelson, Mary Hawkins, Lou Ann Witt, Miriam Baumgart.





SIGMA TAU GAMMA—ROW 1: Constantine Tgiros, Donald Hansen, Dave Liljegren, Ted Lyons, Doug Butler, Don Laughlin, Earl Dornfeld. ROW 2: Erwin Christianson, Dale Cook, Dick Lieb, Vernon Rosene, Jean McGrew, Neil Ver Hoef, Dave Carrick, Dick Griffin. ROW 3: Dave Baker, Bernard Ceilley, Duane Schroeder, Donald Anderson, Don Adams, Gerald Cias, Dennis Jensen, John Van Epps.

SIG TAU'S ATTEND CONCLAVE IN MILWAUKEE

The Alpha Eta Chapter of SIGMA TAU GAMMA claims among its members many outstanding men in every branch of campus activity. The goal of the fraternity, promoting lasting friendships and true brotherhood, was exemplified during the past year by having "coke" dates with various sororities, "stags," smokers, dinners, formal dances, and parties with their sister sorority, Pi Theta Pi. Highlights of the year for the Sig Tau's included the Homecoming dinner, the annual White Rose dinner-dance, and the spring party for graduating seniors. Over the Christmas vacation the Sigma Tau Gamma National Conclave was held in Milwaukee, Wisconsin, and members of the local chapter that attended were Ken Rowe, Dave Carrick, Dick Lieb, and Jerry Cias. The Sig Tau's sponsors were Dr. Erma Plaehn and Dr. Herman Nelson. Officers were Dick Lieb, president; Ted Lyons, first vice-president; Neil Ver Hoef, second vice-president; Don Adams, secretary; and Al Kristensen, treasurer.

Several Sig Tau Brothers wait for a meeting to begin in the committee room of the Commons.





TAU SIGMA DELTA—ROW 1: Adele Abodeely, Shiley McChesney, Beverly Buss, Jo Lusson, Margret Johnston, Carolyn Henderson. ROW 2: Gail Thompson, Barbara Hall, Jean Atherton, Margaret Myers, Janet Rogers, Mary Conrad, Phyllis Fogarty, Betty Rauch, Charlotte Moen. ROW 3: Carol Matthews, Sandra Hutchins, Pat Hahn, Esther Hicks, Mary Carrothers, Faith Hoium, Janet McBride, Barbara Priest.

TAU SIG'S WIN HOMECOMING FLOAT COMPETITION

Tau Sig's visit in the home of their president, Jan Rogers.



"Friendship and service," the aims of TAU SIGMA DELTA, were brought out in the social activities of the Tau Sig's in the past year. These activities included rushing, "coke" dates, spreads, overnights, and picnics. Outstanding events of the year were the Homecoming tea for returning alumnae, Christmas caroling, Mother's Day luncheon, a booth at the Mardi Gras, and the annual graduate dinner in spring. Highlight of the year for the Tau Sig's was winning the Homecoming float competition with their brother fraternity, Lambda Gamma Nu. A party held in the traditional Italian fashion was held at Byrnes Park to celebrate the victory. The Tau Sig's sponsors were Dr. and Mrs. William Dee, Mr. and Mrs. Underbrink, and Dr. Elaine McDavitt. Officers were Jan Rogers, president; Pat Clayburg, vice-president; Marg Meyers, treasurer; Mary Conrad, secretary; Jo Lusson, corresponding secretary; Betty Rauch, social chairman; and Jean Fogarty, historian.

THETA GAM'S HAVE A PARTY-A-MONTH



Pledges of Theta Gamma Nu are given the "critical eye" by their actives.

In accordance with their party-a-month plan, the THETA GAMMA NU social calendar was highlighted with five-pound parties, after-game spreads, secret sister week, over-nights, "coke" dates with other sororities and fraternities, parties honoring the sponsors, and the traditional Homecoming dessert honoring returning alumnae. Outstanding events of the year for the Theta Gam's were the Christmas dinner, the annual spring dinner-dance, and the Mother's Day brunch. The Theta Gam's sponsors were Dr. and Mrs. Leonard Winier and Dr. and Mrs. Oscar Reece. Officers for the year were Mary Lehrer, president; Martha Marsh, vice-president; Mildred Hartbeck, treasurer; and Donette Lentz, secretary.

THETA GAMMA NU—ROW 1: Sarah O'Connor, Marlys McGarvey, Marynelle Ericson, Geraldynne Brennan, Mary Cowan. ROW 2: Cathrine Flood, Norma Walter, Martha Marsh, Mary Lehrer, Mildred Hartbeck, Donette Lentz, Donna Thayer. ROW 3: Marilyn Gibson, Colleen Jackson, Elizabeth Bittle, Patty Hake, Donna Bailey, Shirley Dunn, Carol Lapel, Avis Evelyn, Shirley Gardner.





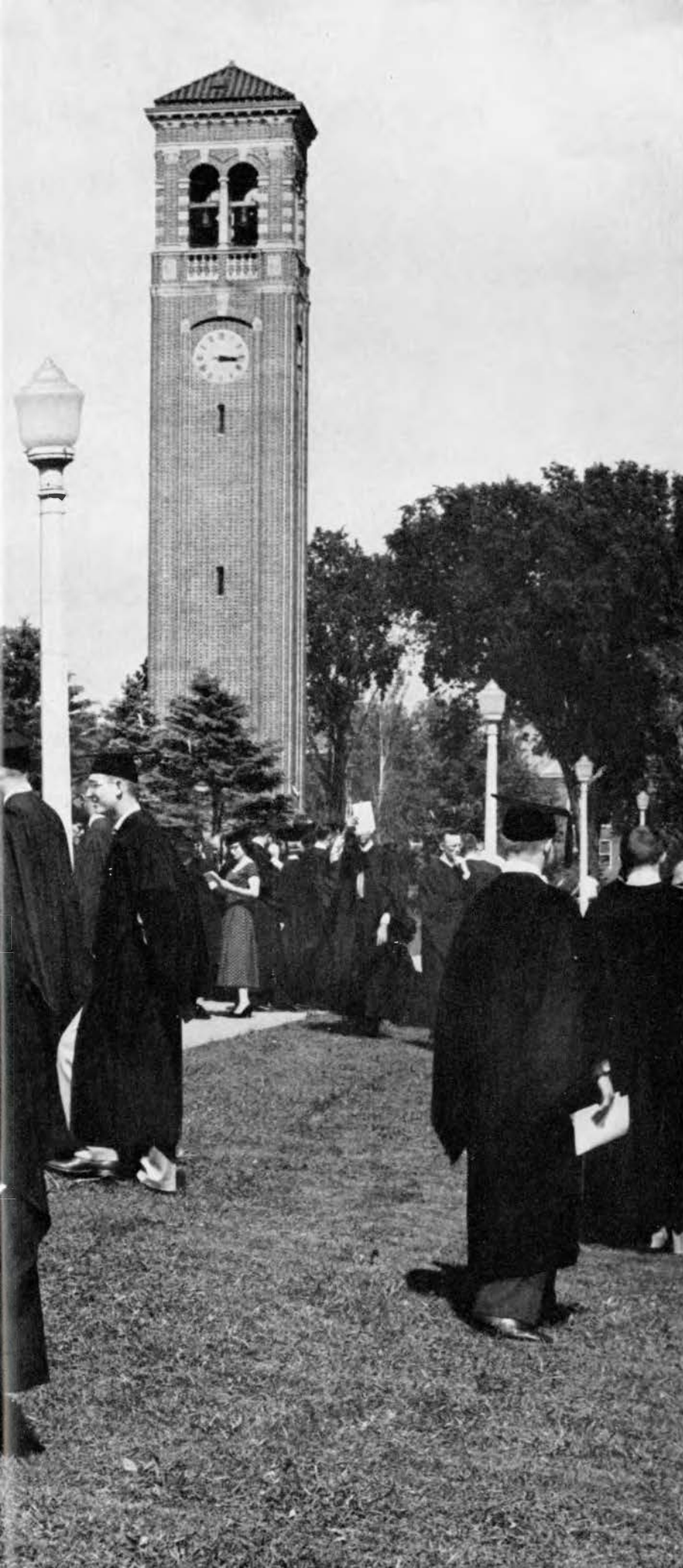

graduates

bachelor of arts



Abbas, Norma L.
Andersen, John A.
Anderson, Donald W.
Anderson, LeRoy H.
Arnold, Mary J.

Auld, Lawrence W.
Avery, Mary L.
Bacher, Sally K.
Bailey, Donna J.
Baker, Armand F.

Belson, Beverly
Bennink, Donald L.
Bitcon, Lyle D.
Black, Lloyd D.
Blankers, Laurens A.

Boeyink, Wanda L.
Bowers, William L.
Bro, Ronald D.
Brower, Kenneth J.
Brown, Donald E.

Brown, Patricia A.
Bruner, James L.
Bunting, Harold E.
Burrichter, Lavon A.
Butler, James D.

Cameron, Robert W.
Carbaugh, Sarah J.
Carney, Joseph L.
Carolus, Doris A.
Carpenter, Beverly S.

Carthy, Frank R.
Ceilley, Bernard
Chase, Marybelle
Church, Dave
Clark, Jane



Clawson, Charles F.
Cline, Patricia L.
Coburn, Audrey J.
Cole, Phyllis J.
Collins, Della L.



Conrad, Margaret E.
Cook, Dale L.
Cooper, Betty T.
Cooper, Mary F.
Corrick, Richard L.



Cress, Hal J.
Darland, William F.
De Boom, Darrell G.
Dillard, Colleen M.
Dilley, Lavonne E.



Dobbins, Mary L.
Doerring, Jacquelyn J.
Donaldson, Phyllis J.
Dugstad, Richard A.
Dutton, Shirley A.



Fagle, David L.
Falck, Norma A.
Farmer, Marvin
Fett, Donald L.
Field, P. Bertel



Fisher, Lyle E.
Fisher, Ramon N.
Flanders, M. Dean
Flood, Catherine
Ford, Dorothy L.



Foss, Donna L.
Fry, Virgil E.
Fuhrman, Duane D.
Fuller, Marilyn D.
Furst, Richard J.

BACHELOR OF ARTS



Gardner, William E.
 Garver, George G.
 Gerberich, Sue
 Gerken, Wayne G.
 Gibbs, G. Ruth

Gibson, Marilyn L.
 Gorham, Gary A.
 Grabinski, Dale L.
 Granau, Patricia C.
 Griffith, Dale E.

Griffith, Daryl D.
 Gross, Lavonne M.
 Guldager, Joyce R.
 Harfst, Richard F.
 Harwood, Johna C.

Harris, Edwin H.
 Hauseman, Robert W.
 Helkenn, Dawn
 Henderson, Donald H.
 Henning, Albert E.

Herring, Donna J.
 Herron, Maureen L.
 Hessenius, Roger W.
 Hicks, Esther E.
 Higdon, Dale A.

Higdon, Suzanne F.
 Hingst, Geneive E.
 Hiskey, Verda M.
 Hoffman, Joann K.
 Honohan, Kay C.

Horn, Laroy C.
 Horton, Loren N.
 Huntington, Robert W.
 Hurlbut, Mary E.
 Hutt, Patricia A

Idso, Virginia L.
 Janssen, Lewis E.
 Jensen, Phyllis
 Jerabek, Jo Anne J.
 Johnson, Phyllis

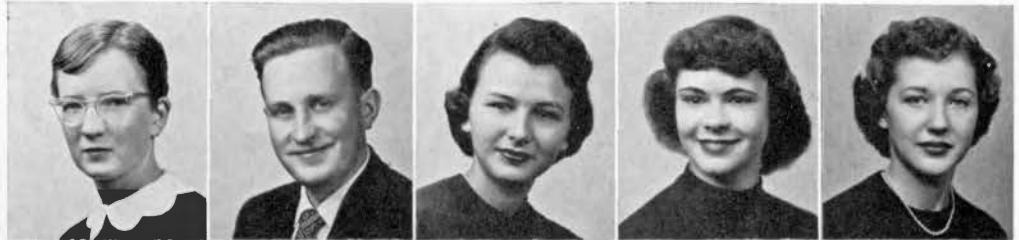

Jones, Ella V.
 Junkin, Janice
 Kahlstorf, Donna M.
 Kjaer, Ted
 Klassen, Joan S.



Klatt, Hugo M.
 Klisart, Luke H.
 Komisarcik, Mary J.
 Kregel, Grace L.
 Lackore, Gene A.



Lange, Don H.
 Larson, Corrine O.
 Lauritzen, Jerald C.
 Lawrence, Marvin E.
 Lennier, F. Louise



Lewis, Marilyn M.
 Linsley, Jane A.
 Lockwood, James R.
 Loffredo, Fred L.
 Long, Ralph E.



Loven, Vivian D.
 Lundbeck, Anna M.
 Lunde, Hugh H.
 Lusson, Jo Ann
 Lynch, Delores E.



Lynch, Richard W.
 Madsen, Ruth J.
 Mahannah, Shirley J.
 Mardorf, Jane A.
 Maske, Sally J.



BACHELOR OF ARTS

McGarvey, Marlys S.
McGivern, Eugene F.
McGrew, Jean B.
McKee, Roberta J.
McKee, Roger C.



Miles, Richard L.
Miller, Armond N.
Mitsuda, Helen H.
Mohr, LaVonne A.
Montgomery, Mary H.



Montgomery, Patricia A.
Montross, Dorla D.
Moreland, Keith D.
Mussett, Lois J.
Nagel, Larry D.



Nelson, Donald A.
Nelson, Norma E.
Njus, Jean L.
Nord, Juanita C.
Norman, Thomas L.



O'Connor, Sara F.
Olson, Carol N.
Olson, William F.
Oshibuchi, Takako
Ostrom, Marlene R.



Otto, LuAnne L.
Owens, David K.
Panagos, Mary
Papousek, Mary A.
Parland, Patricia A.



Parry, Ralph A.
Paulsen, Nona C.
Pecinovsky, Charles R.
Peden, Ruth A.
Petterson, C. Hugh



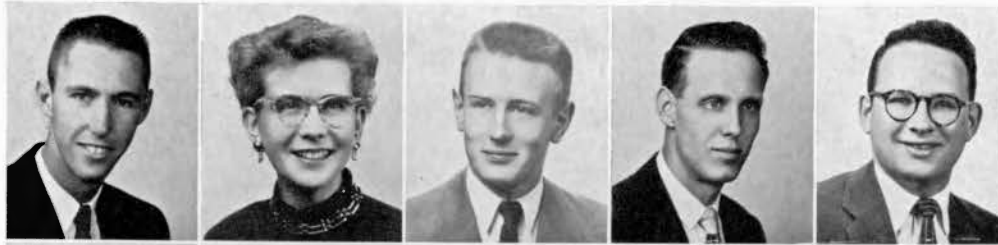

Pigg, Howard D.
 Pipho, Julie H.
 Pitz, John H.
 Potts, Eli D.
 Potts, Richard C.



Prehm, Betty L.
 Quirk, Francis J.
 Rabey, Charles M.
 Rainbow, Edward L.
 Rainbow, Marilyn D.



Ramig, Donald E.
 Ransom, Richard L.
 Rasmussen, Betty M.
 Reed, Jack C.
 Rice, Irma J.



Riley, Patricia E.
 Roorda, John C.
 Rowe, Kenneth G.
 Russell, Marilyn R.
 Russell, Norman D.



Rustad, Curtis R.
 Sabus, Robert L.
 Sarchet, David P.
 Scharf, Pauline M.
 Scheer, Donald E.



Schlapp, Donna J.
 Schlapkohl, E. Kelly
 Schmidt, Norman V.
 Schnur, Jenise
 Schultz, Arthur R.



Schwietert, Ruth E.
 Scott, Marlene F.
 Shalla, Marilyn E.
 Sharp, Donna M.
 Shea, Mary S.

BACHELOR OF ARTS



Sheeley, Marilyn J.
Shimel, Lois C.
Siek, Marcella M.
Simonsen, Marjorie A.
Skyles, Janet L.



Smalley, Lawrence H.
Smith, Barbara J.
Smith, Stanley E.
Sommerdorf, Dolores U.
Sommerdorf, Evelyn C.



Steege, Dorothy A.
Stephenson, Howard W.
Sternor, Wesley S.
Strub, Donald W.
Sturges, Ralph L.



Suda, Kenneth K.
Sutton, Lynne E.
Tabarella, Charles D.
Te Grotenhuis, Hendrene
Telford, Carol J.



Thielen, Bernard J.
Thomas, Byron H.
Tobin, Mary J.
Toom, Lee R.
Turner, Dave A.



Tvedt, Douglas A.
Vestal, Betty A.
VonBerg, Lois H.
Wenger, Lavonne C.
Westbury, Josephine



White, John F.
Wielenga, Jack L.
Wiley, Roland L.
Wilschutz, Donald L.
Wombolt, Duane G.



Workman, J. Brooke
Wymoře, Pamela A.
Yamashita, Betsy M.
Yates, Patricia A.
Zarafis, Alexander P.

→ **master of arts**



Andersen, Kenneth E.
Beattie, Claud A.
Hazama, Sylvia Y.
Hiskey, Eugene
Ikeda, Hitoshi

Kazim, Maassouma M.
Kimura, Morris Y.
Petro, Peter K.
Pieper, Russell L.
Rinehart, George J.

Sanborn, Helen S.
York, George



STUDENT TEACHING, AN UNFORGETTABLE EXPERIENCE



Sara O'Connor explains to an eager student the technique of using a potter's wheel.

Student teaching is probably one experience that will long be remembered by graduates and two year students. Supplying actual teaching experiences with both students and instructional materials, practice teaching is taken by every T.C.'er during his junior and senior year. With the completion of the million dollar elementary wing, student teachers found more normal conditions because of increased space and the out-of-the-way location of the school. The secondary wing is presently under construction and when completed will remove all the laboratory school students to the northern part of the campus. An important part of the program is the many conferences with the critic-supervisors. Through these discussions student teachers are able to develop better teaching habits.

Addressing a group of graduates, Dr. Schlicher discusses filling out placement papers.



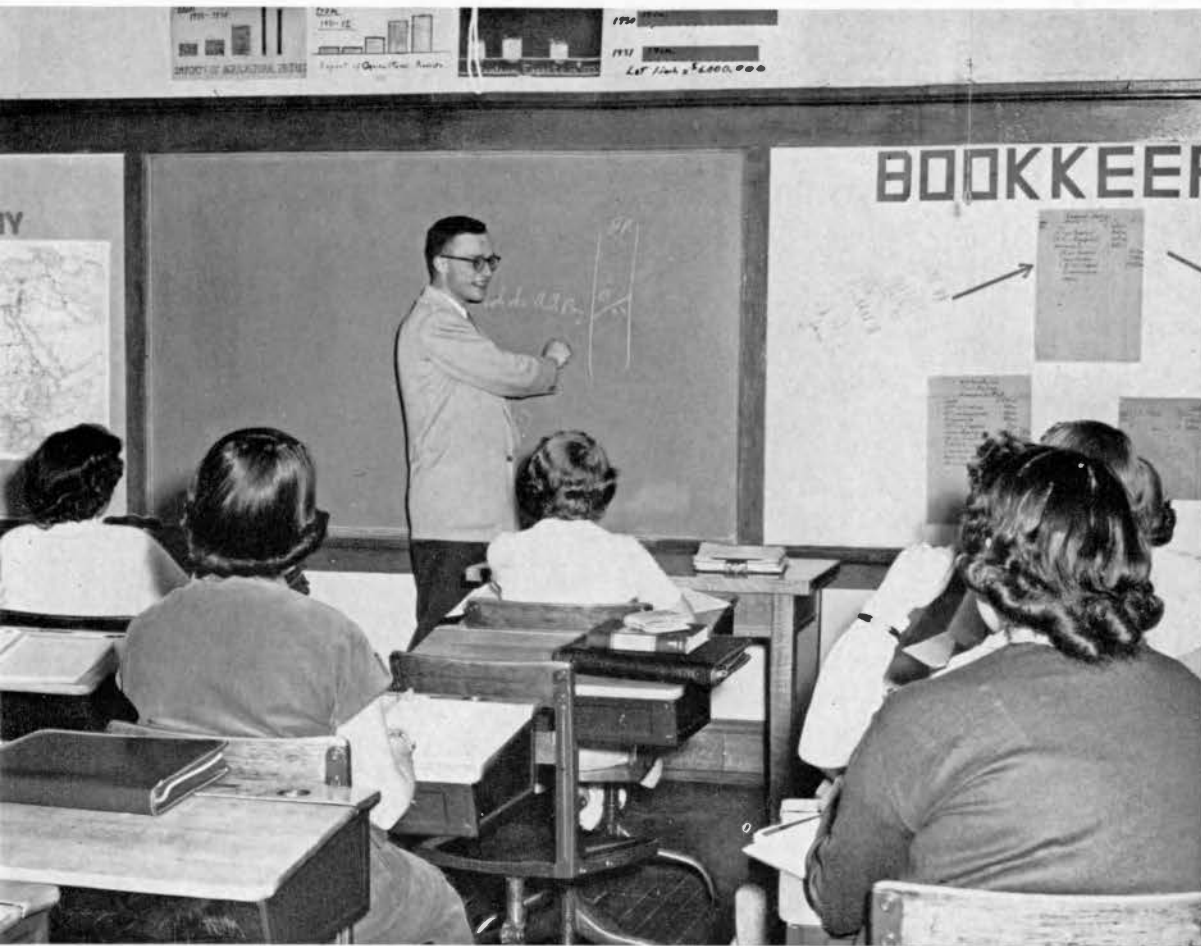

Al Henning, a Business Education major, teaches an eleventh and twelfth grade bookkeeping class.



Charles Tabarella discusses student teaching with his critic, Miss Mary Margaret Schmitt.

bachelor of arts index

A

ABBAS, NORMA L. Geneva, Home Economics. OLD GOLD 2; Ellen Richards Club 2,3,4; Campbell Hall House Council 3,4.

ANDERSEN, JOHN A. Cedar Falls, Music. A Cappella Choir 2,3,4; Film Club 3,4; Kappa Delta Pi 3,4; Cedar Falls Men's Housing Unit 3; MENC 3,4; Phi Mu Alpha Sinfonia 2,3,4; Hall of Recognition 2,3; Hall of Scholarship 2.

ANDERSON, DONALD W. Burlington, Industrial Arts. Sigma Tau Gamma 3,4; Industrial Arts Club 4; Seerley Hall House Council 4; Student Counselor 4; Burlington Junior College A.A.

ANDERSON, LeROY H. Waterloo, Science.

ARNOLD, MARY J. Ames, Music. A Cappella Choir 2; AWS Board 2,3; Concert Band 4; Chimes 3; College Chorus 1; Kappa Delta Pi 3,4; Lawther Hall House Council 2 (Pres.2); MENC 3,4; Phi Chi Delta 1,2,3,4; Presbyterian Fellowship 1,2,3,4; Sigma Alpha Iota 2,3,4 (V. Pres. 3); SCRA 3; Purple Arrow 2; Senior Counselor 3,4 (V. Pres. 3); Symphony Orchestra 3; Student League Board 2; Torch and Tassel 4 (Pres. 4); Purple Key 4.

AULD, LAWRENCE W. Cedar Falls, English. College Eye 4; Film Club 2,3,4; Hall of Scholarship 3; Yankton.

AVERY, MARY L. Cedar Falls, Music. A Cappella Choir 3,4; College Chorus 2; Foreign Language Club 2,4; MENC 3,4 (V. Pres. 4).

B

BACHER, SALLY K. Burlington, Kindergarten-Primary. Delta Delta Phi 3,4; KPBA 3,4; Burlington College.

BAILEY, DONNA J. Adel, Kindergarten-Primary. Theta Gamma Nu 1,2,3,4 (Pres. 3); IFTA 2,4; Kappa Phi 1,2,3,4; Intersorority Council 3; Campbell Hall House Council 3; Lawther Hall House Council 2; K-P Club 1,2; KPBA 4 (V. Pres. 4).

BAKER, ARMAND F. Sugarland, Texas, English. Board of Control of Student Publications 3,4 (Pres. 3,4); Baker Hall House Council 3; A Cappella Choir 1,2,3,4; Alpha Chi Epsilon 2,3,4; College Chorus 1,2,3,4; Interfraternity Council 4.

BELSON, BEVERLY A. Clinton, Kindergarten-Primary. IFTA 4 (Pres. 4); Tau Chi Eta 2; Kappa Phi 1,2,3,4; KPBA 4; K-P Club 1,2; Library Students Association 3,4; Senior Counselor 2,4; Campbell Hall House Council 4; Film Club 3.

BENNINK, DONALD L. New Sharon, Social Science. Central College.

BITCON, LYLE D. Greenfield, Physical Education. Phi Sigma Epsilon 3,4; Football Team 3,4; Simpson.

BLACK, LLOYD D. Farnhamville, Business Education. I Club 4; Lambda Gamma Nu 4; IFTA 4; Fort Dodge Junior College.

BLANKERS, LAURENS A. Archer, Music. Concert Band 1,2,3,4; Symphony Orchestra 1,2,3,4; Plymouth Club 1,2,3,4; Presbyterian Fellowship 4; Film Club 1,2,3,4; Intersorority Fellowship 1,2,3; MENC 3,4; College Eye 4; College Chorus 1; Chapel Choir 2,3,4; Hall of Recognition 1,2,3; IFTA 3,4; Marching Band 1,2,3,4.

BOEYINK, WANDA L. Ollie, Upper Elementary. Beta Alpha Epsilon 2; Mixed Chorus 3,4; IFTA 4; Iowa State College.

BOWERS, WILLIAM L. Cedar Falls, Social Science. Mason City Junior College.

BRO, RONALD D. Exira, Industrial Arts. A Cappella Choir 1,2; Lambda Gamma Nu 1,2,3,4; Interfraternity Council 3.

BROWER, KENNETH J. Cedar Falls, Industrial Arts. Industrial Arts Club 3.

BROWN, DONALD E. Waterloo, Science. Newman Club 1,2,4.

BROWN, PATRICIA A. Waterloo, Music. Sigma Alpha Iota 2,3,4.

BRUNER, JAMES L. Cedar Rapids, Social Science. Alpha Chi Epsilon 3,4.

BUNTING, HAROLD E. Jesup, Business Education. College Eye 1,2,3; OLD GOLD 2,3,4; FBLA 4.

BURRICHTER, LAVON A. New Albion, Speech and Social Science. AWS Board 4; Purple Arrow 1,2; Chimes 3; Torch and Tassel 4; Kappa Delta Pi 3,4; Delta Sigma Rho 2,3,4 (V. Pres. 3, Pres. 4); Speech Activities Club 1,2,3,4 (Pres. 2); College Eye 3; College Players 3,4; Lawther Hall House Council 2; League of Women Voters 1,2,3 (V. Pres. 3); Math Club 1,2; Plymouth Club 1,2,3,4 (Pres. 2); Sigma Eta Chi 3,4; SCRA 2; Tau Chi Eta 3,4 (Pres. 4); Campbell Hall House Council 3.

BUTLER, JAMES D. Charles City, Physical Education. I Club 1,2,3,4; Sigma Tau Gamma 3,4; Track Team 2; Football Team 1,2,3,4.

C

CAMERON, ROBERT W. Bloomfield, Junior High. Wesley Foundation 1,2,3,4; Sigma Theta Epsilon 2,3,4 (Pres. 4); Beta Alpha Epsilon 2.

CARBAUGH, SARAH J. Charles City, Kindergarten-Primary. Kappa Delta Pi 3,4; IFTA 4; Pi Theta Pi 3,4; KPBA 3,4; State University of Iowa.

CARNEY, JOSEPH L. Emmetsburg, Science. A Cappella Choir 3; Math Club 3; Newman Club 3,4; Loras College.

CAROLUS, DORIS A. Buckingham, Junior High. IFIA 4; Purple Arrow 2; Phi Chi Delta 2,4; Beta Alpha Epsilon 3,4; Kappa Delta Pi 4; Women's Chorus 1; College Chorus 2,4; Presbyterian Fellowship 2,3,4.

CARPENTER, BEVERLY S. Knoxville, English. Kappa Theta Psi 2,3,4; Lawther Hall House Council 2; Purple Arrow 1,2; Senior Counselor 4.

CARNEY, FRANK R. Davenport, Industrial Arts. Lambda Gamma Nu 2,3,4 (V. Pres. 2); I Club 2,3,4; Industrial Arts Club 2,3,4; Tennis Team 2,3,4.

CELLEY, BERNARD M. Cedar Falls, Mathematics. Sigma Tau Gamma 1,2,3,4; I Club 4; Wrestling Team 3; Cedar Falls Men's Housing Unit 3; Interfraternity Council 3.

CHASE, MARYBELLE. Fenton, Elementary. Marching Band 1,2,3; Concert Band 1,2,3,4; Symphony Orchestra 2,3,4; College Chorus 2,3,4; SCRA 2,4; Christian Student Center 1,2,3,4 (Pres. 3, V. Pres. 2); Elementa-Ki 2; Beta Alpha Epsilon 3,4; Purple Arrow 1,2; Chimes 3; Torch and Tassel 4; Purple Key 3; Senior Counselor 3,4; AWS Board 2,4; IFTA 3,4; MENC 4.

CHURCH, DAVE. Berkley, California, Physical Education. I Club 3; San Mateo Junior College.

CLARK, JANE. Cedar Falls, English. AWS Board 2; Board of Control of Student Publications 3,4; Delta Delta Phi 1,2,3,4 (V. Pres. 3); Intersorority Council 4 (Pres. 4); IFIA 4; Purple Arrow 2; College Players 3.

CLAWSON, CHARLES F. Cedar Falls, Physical Education.

CLINE, PATRICIA L. Centerville, Business Education. FBLA 3,4; Kappa Delta Pi 3,4; Kappa Phi 3,4; Pi Omega Pi 3,4; Centerville Junior College.

COBURN, AUDREY J. Boone Grove, Indiana, Music. MENC 3,4; Christian Student Center 1,2,3,4; College Chorus 1,2; A Cappella Choir 3,4; Film Club 1,2.

COLE, PHYLLIS J. Greenfield, Kindergarten-Primary. Senior Counselor 2; K-P Club 1,2; University of New Mexico.

COLLINS, DELLA L. Albion, Home Economics. IFTA 3,4; Ellen Richards Club 1,2,3,4 (V. Pres. 3); Theta Theta Epsilon 3,4; Kappa Phi 3,4.

CONRAD, MARGARET E. Lucas, Elementary. IFTA 3,4; Beta Alpha Epsilon 3,4; Lindenwood.

COOK, DALE L. Council Bluffs, Mathematics. Sigma Tau Gamma 1,2,3,4; I Club 1,2,3,4; Wrestling Team 1,2,3.

COOPER, BETTY T. Cedar Falls, Music. Band 1,2,3 (V. Pres. 3); Symphony Orchestra 1,2,3,4; Purple Arrow 2.

COOPER, MARY F. Fort Dodge, English. College Choir 3; Film Club 3,4; IFTA 3,4; Fort Dodge Junior College.

CORRICK, RICHARD L. Keswick, Physical Education. Basketball Team 3; I Club 3,4.

CRESS, HAL J. Riverside, Industrial Arts. Iowa Wesleyan.

D

DARLAND, WILLIAM F. Waterloo, Business Education. I Club 1,2,3,4; Lambda Gamma Nu 3,4; Student Counselor 3; Golf Team 1,2,3,4 Mississippi Southern.

DEBOOM, DARRELL G. Cedar Falls, Junior High. Westmar College 2 year elementary.

DILLARD, COLLEEN M. Dickens, Kindergarten-Primary. K-P Club 2; KPBA 3,4; College Chorus 2; Women's Chorus 3,4; Wayne State Teachers College.

DILLEY, LAVONNE E. Cedar Falls, Social Science. Pi Phi Omega 3,4.

DOBBINS, MARY L. Cedar Falls, Music. Inter-Varsity Christian Fellowship 1,2,4; A Cappella Choir 1,2,3,4; IFTA 3,4; Senior Counselor 4; MENC 3,4.

DOERRING, JACQUELYN J. Luana, Physical Education. LSA 2,3,4; PE Club 2,3,4 (V. Pres. 3); WRA Board 3,4; Marlins 4; Wartburg College.

DONALDSON, PHYLLIS J. Bolleville, Kindergarten-Primary. Kappa Delta Pi 4; Kansas State Teachers College.

DUGSTAD, RICHARD A. Spring Valley, Minnesota, Social Science. Foreign Language Club 3; Sunset Village House Council 3; Rochester Junior College.

DUTTON, SHIRLEY A. Knoxville, Physical Education. AWS Board 2,3 (V. Pres. 3); IFTA 4; Lawther Hall House Council 2 (V. Pres. 2); Marlins 1,2,3,4; PE Club 2,3,4; Senior Counselor 3; Student League Board 3; Theta Gamma Nu 1,2,3,4; WRA Board 2,3; Kappa Phi 1,2 (V. Pres. 2).

F

FAGLE, DAVID L. Cedar Falls, Science. Sunset Village House Council 2,3,4 (V. Pres. 3,4); Alpha Phi Omega 1; Stadium Hall House Council 1; Men's Union 3,4.

FALCK, NORMA A. Belle Plaine, Upper Elementary. Concert Band 2,3,4; Beta Alpha Epsilon 2,3,4; Kappa Delta Pi 3,4; IFTA 4; Purple Arrow 2; University of Colorado.

FARMER, MARVIN W. Nashua, Business Education. FBLA 4.

FETT, DONALD L. Atkins, Social Science. Pi Gamma Mu 3,4; Social Science Honors 3,4; Sunset Village House Council 3.

FIELD, P. BERTEL. Decorah, Physical Education. Football Team 2,3,4.

FISHER, LYLE E. Elmwood Park, Illinois, Speech. College Players 2,3,4 (Pres. 3); Theta Alpha Phi 4.

FISHER, RAMON N. Thompson, Junior High.

FLANDERS, M. DEAN. Cedar Falls, Elementary. Phi Mu Alpha Sinfonia 2,3,4; Orchesis 2,3,4; University of Colorado.

FLOOD, CATHERINE E. Garner, Home Economics. Newman Club 1,2,3,4; Ellen Richards Club 3,4 (Pres. 4); Theta Gamma Nu 3,4; Iowa State College.

FORD, DOROTHY L. Davenport, Home Economics. Ellen Richards Club 1,2,3,4; Gamma Delta 3; Symphony Orchestra 1,2,3,4; Cornell.

FOSS, DONNA L. Adair, English. Pi Tau Phi 2,3,4 (V. Pres. 4); Speech Activities Club 2.

FRY, VIRGIL E. West Bend, Industrial Arts. Sunset Village House Council 4.

FUHRMAN, DUANE D. Arlington, Junior High. Kappa Delta Pi 3,4; Beta Alpha Epsilon 3; IFTA 4; Jeffersonian Club 4 (Pres. 4); Sigma Theta Epsilon 3,4; Upper Iowa University.

FULLER, MARILYN D. Brooks, Physical Education. Nu Sigma Phi 3,4 (V. Pres. 3, Pres. 4); PE Club 2,3,4; Marlins 3,4.

FURST, RICHARD J. Algona, Business Education. FBLA 4.

G

GARDNER, WILLIAM E. Greenfield, Business Education.

GARVER, GEORGE G. Alton, Illinois, Social Science. North Park Junior College A.A.

GERBERICH, SUE. Cedar Falls, Art. Art Club 3,4; Kappa Phi 3,4; William Woods College A.A.

GERKEN, WAYNE G. Oskaloosa, Social Science. Phi Sigma Epsilon 1,2,3,4 (Pres. 4); I Club 2,3,4; Track Team 1,2,3,4.

GIBBS, G. RUTH. Strawberry Point, Junior High. IFTA 3,4; Beta Alpha Epsilon 3,4 (V. Pres. 3); Marching Band 3,4; Concert Band 3,4; Campbell Hall House Council 4; Cottley College A.A.

GIBSON, MARILYN L. Newton, Kindergarten-Primary. Kappa Phi 1,2,3,4; Kappa Delta Pi 3,4; Band 1; Women's Chorus 1,2,3; Purple Arrow 1,2; KPBA 3,4; Wesley Foundation 1,2,3,4.

GORHAM, GARY A. Washington, Physical Education. Baker Hall House Council 4; Basketball Team 1,2,3; Football Team 1,3,4; I Club 1,2,3,4; Phi Sigma Epsilon 2,3,4; Student Counselor 2,3,4; Student League Board 4; Track Team 1,2,3,4; FBLA 4.

GRABINSKI, DALE L. Waterloo, Business Education. Pi Omega Pi 3,4 (V. Pres. 4); Waterloo Men's Housing Unit 4; University of Iowa.

GRANAU, PATRICIA C. Hampton, Physical Education. Board of Control of Student Publications 2; AWS Board 3,4; Chapel Choir 3; Chimes 3; Intersorority Council 3; IFTA 4; Lawther Hall House Council 2; Marlins 1,2,3,4; Orchesis 3,4 (V. Pres. 3); Phi Chi Delta 1,2; PE Club 2,3,4; Pi Tau Phi 1,2,3,4 (Pres. 3); Presbyterian Fellowship 1,2; Purple Arrow 1,2; Senior Counselor 3; Torch and Tassel 4; WRA Board 2,3,4 (Pres. 4).

GRIFFITH, DALE E. Coon Rapids, Physical Education. LSA 4; Baseball Team 4; Central College.

GRIFFITH, DARYL D. Coon Rapids, Physical Education. LSA 4; Baseball eTeam 4; Central College.

GROSS, LAVONNE M. Cedar Falls, Speech. College Players 1,2,3,4 (Pres. 4); Delta Delta Phi 2,3,4; Theta Alpha Phi 3,4.

GULDAGER, JOYCE R. Cedar Falls, Art and Elementary. Art Club 2,3,4; SCRA 4; College Eye 4; LSA 2,3,4; Ellen Richards Club 2; Grandview Junior College.

H

HARFST, RICHARD F. Reinbeck, Junior High. Iowa Wesleyan.

HARRIS, EDWIN H. Waterloo, Art.

HARWOOD, JOHNA C. Detroit, Michigan, Library Science. Delta Delta Phi 3,4; Library Students Association 3,4; IFTA 4; Wayne University.

HAUSEMAN, ROBERT W. Cedar Rapids, Speech. College Players 1,2,3,4; Speech Activities Club 3,4.

HELKENN, DAWN B. Davenport, Music. MENC 3,4; Concert Band 3; Ellen Richards Club 3,4; Marching Band 3,4; Phi Chi Delta 3,4; Presbyterian Fellowship 3,4; Symphony Orchestra 3; Augustana College.

HENDERSON, DONALD H. Cedar Falls, Industrial Arts. Epsilon Pi Tau 4; Industrial Arts Club 4; Drake University.

HENNING, ALBERT F. Waterloo, Business Education. FBLA 1,2,3,4; Gamma Delta 1,2,3,4; Waterloo Men's Housing Unit 1,2,3,4.

HERRING, DONNA J. Cedar Rapids, Kindergarten-Primary. Kappa Theta Psi 1,2,3,4; OLD GOLD 2; College Eye 2; Tau Chi Eta 1,2; Phi Chi Delta 1,2; KPBA 4.

HERRON, MAUREEN L. Red Oak, Kindergarten-Primary. KPBA 3,4; Newman Club 1,2,3,4; K-P Club 1,2; IFTA 3,4.

HESSENIUS, ROGER W. Cedar Rapids, Industrial Arts. Baker Hall House Council 3; Epsilon Pi Tau 3,4 (V. Pres. 4); Film Club 3; I Club 2,3,4; Interfraternity Council 2; Lambda Gamma Nu 2,3,4 (Pres. 3); Tennis Team 1,2,3,4.

HICKS, ESTHER E. Des Moines, Kindergarten-Primary. Tau Sigma Delta 1,2,3,4; Sigma Alpha Eta 2,3,4; Purple Arrow 2; Chimes 3; AWS Board 2; Baptist Student Center 1,2,3,4; Bartlett Hall House Council 1; College Players 1; Film Club 3; Interfraternity Christian Fellowship 1; IFTA 3; KPBA 3; Senior Counselor 3; SCRA 3.

HIGDON, DALE A. Waterloo, English. College Eye 2,3,4 (Editor 3); Sigma Tau Gamma 3,4; Alpha Phi Gamma 3,4 (V. Pres. 4).

HIGDON, SUZANNE F. Webster City, Kindergarten-Primary. IFTA 4; KPBA 4; University of Iowa.

HINGST, GENEIVE E. Burlington, Physical Education. WRA Board 4; PE Club 3,4; Burlington Junior College.

HISKEY, VERDA M. Cedar Falls, English and Science.

HOFFMAN, JOANN K. Des Moines, Speech. Sigma Alpha Eta 2,3,4 (Pres. 4); Marlins 4; Drake; University of Iowa.

HONOHAN, KAY C. Boone, Speech. Orchestris 1,2; Speech Activities Club 1,2,3; College Players 1,2,3,4; Theta Alpha Phi 3,4; IFTA 4; Nu Sigma Phi 1,2,3,4; Film Club 2,3,4.

HORN, LAROY C. Dubuque, Physical Education and Social Science. Basketball Team 1,2,3,4; Baseball Team 1,2,3,4; Baker Hall House Council 2,3; I Club 2,3,4 (Pres. 4); Men's Union 3 (Pres. 3); Lambda Gamma Nu 1,2,3,4; Pi Gamma Mu 2,3,4; Social Science Honors 2,3,4; Purple Key 3; Hall of Recognition 1,2,3,4; Student League Board 3.

HORTON, LOREN N. Murray, Social Science. Baptist Student Center 1,2,3; College Chorus 1,2,3; College Eye 3; Film Club 1,2,3,4; Foreign Language Club 3,4; IFTA 4; Kappa Delta Pi 3,4; Library Students Association 3,4; Pi Gamma Mu 4; Student Counselor 4; Social Science Honors 3,4; Hall of Recognition 4; Jeffersonian Club 4; A Cappella Choir 4.

HUNTINGTON, ROBERT W. Davenport, Physical Education and Math. Lambda Gamma Nu 2,3,4; I Club 2,3,4; Baseball Team 1,2,3,4; Presbyterian Fellowship 3,4; SCRA 4; Hall of Recognition 3.

HURLBUT, MARY E. Muscatine, Junior High. Beta Alpha Epsilon 3,4; Kappa Delta Pi 3,4; Gamma Delta 1,2,3,4; IFTA 1,2,3,4; Purple Arrow 1,2; Senior Counselor 2; Elementa-Ki 1,2; Theta Gamma Nu 1,2.

HUTT, PATRICIA A. Madrid, Music. College Chorus 1; A Cappella Choir 2,3; Sigma Alpha Iota 2,3,4; Senior Counselor 3; LSA 1,2,3,4.

I

ISDO, VIRGINIA L. Alden, Physical Education. IFTA 4; Kappa Phi 1,2,3,4; Lawther Hall House Council 2; Bartlett Hall House Council 1; Orchestris 3,4 (Pres. 3); PE Club 2,3,4; Senior Counselor 3; WRA Board 3,4.

J

JANSSEN, LEWIS E. Cedar Falls, Business Education. FBLA 2.

JENSEN, PHYLLIS A. Warrington, Florida, Upper Elementary. Nu Sigma Phi 2,3,4; Beta Alpha Epsilon 4; Bartlett Hall House Council 1.

JERABEK, JOANNE J. Cedar Rapids, Kindergarten-Primary. Kappa Theta Psi 1,2,3,4; K-P Club 1,2; IFTA 1,4.

JOHNSON, PHYLLIS. Oelwein, Home Economics. Ellen Richards Club 2,3,4 (Pres. 4); Delta Delta Phi 2,3,4; IFTA 4; Lawther Hall House Council 2; Campbell Hall House Council 4 (V. Pres. 4).

JONES, ELLA V. Soldier, Music. MENC 3,4; IFTA 3,4; A Cappella Choir 1,2,4; College Chorus 3; Chapel Choir 4; Campbell Hall House Council 3; Wesley Foundation 2,3,4; Kappa Phi 4; Film Club 3,4; Morningside College.

JUNKIN, JANICE E. Earlham, Kindergarten-Primary. KPBA 3,4 (Pres. 4); Pi Phi Omega 1,2 (V. Pres. 2); Concert band 1,2; Northwestern University.

K

KAHLSTORF, DONNA M. Britt, Elementary. Interfraternity Christian Fellowship 1,2,3,4 (Pres. 4); Baptist Student Center 3,4; Theta Epsilon 3,4; Beta Alpha Epsilon 3.

KJAER, TED. Cedar Falls, Physical Education. St. Mary's College; Salinas Junior College.

KLASSEN, JOAN S. McIntire, Kindergarten-Primary. Newman Club 1; College at St. Teresa; Creighton University.

KLATT, HUGO M. Tacoma, Washington, Art. Phi Sigma Epsilon 1,2,3,4; College Players 1,2,3; Art Club 2,3,4; Kappa Pi 3,4; Hall of Scholarship 1; Hall of Recognition 2.

KLISART, LUKE H. Ossian, Business Education. Newman Club 2,3,4; Alpha Chi Epsilon 3,4.

KOMISARCIC, MARY J. Gary, Indiana, Physical Education. PE Club 2,3,4; IFTA 4; WRA Board 3,4; Newman Club 2,4; Indiana University Extension.

KREGEL, GRACE L. Garnavillo, Kindergarten-Primary. Senior Counselor 2.

L

LACKORE, GENE A. Cedar Falls, Social Science. A Cappella Choir 2,3; Sigma Theta Epsilon 3,4; Kappa Delta Pi 3,4; Hall of Recognition 2,3; Plymouth Club 2,3,4 (Pres. 3); SCRA 3,4; Iowa State College.

LANGE, DON H. Davenport, Physical Education. Alpha Chi Epsilon 2,3,4 (Pres. 2); Baker Hall House Council 3; I Club 1,2,3,4; Track Team 1,2,3,4; Student Counselor 4.

LARSON, CORRINE O. Aurelia, Physical Education. Plymouth Club 1,2; AWS Board 4; Chimes 3; Film Club 3,4; Intersorority Council 4; Lawther Hall House Council 2; Marlins 2,3,4 (V. Pres. 4); PE Club 2,3,4; Pi Tau Phi 2,3,4 (Pres. 4); Senior Counselor 4; Torch and Tassel 4; WRA Board 3; Campbell Hall House Council 3.

LAURITZEN, JERALD C. Beaver Dam, Wisconsin, Junior High. I Club 2,3,4; Lambda Gamma Nu 2,3,4; Beta Alpha Epsilon 2,3,4; IFTA 2,3,4 (Pres. 3); Football Team 2; Basketball Team 2,3; OLD GOLD 4.

LAWRENCE, MARVIN E. Corning, Junior High. Kappa Delta Pi 3,4.

LENNIER, F. LOUISE. Hubbard, Elementary. IFTA 1,2,3,4; Phi Chi Delta 2,3,4; College Players 2,3,4; College Chorus 2,4; Beta Alpha Epsilon 4; University of Colorado.

LEWIS, MARILYN M. Waterloo, Elementary. Beta Alpha Epsilon 3,4 (Pres. 4); Bartlett Hall House Council 1; Chimes 3; College Chorus 1,2; Film Club 1,2,3,4; Intersorority Council 3; Kappa Phi 2,3,4; Kappa Theta Psi 1,2,3,4; Lawther Hall House Council 2; Marlins 2; Purple Arrow 1,2; Senior Counselor 3; Torch and Tassel 4; Wesley Foundation 1,2,3,4.

LINSLEY, JANE A. Adel, English. Women's Chorus 1; Mixed Chorus 2; College Players 3,4; Film Club 3,4; IFTA 4; Speech Activities Club 2.

LOCKWOOD, JAMES R. Pomeroy, Mathematics. Alpha Phi Gamma 2,3,4 (Pres. 4); College Eye 2; IFTA 3,4; Kappa Mu Epsilon 3,4; Math Club 3,4; OLD GOLD 1,2,3,4 (Editor 4); Sigma Theta Epsilon 1,2,3,4; College Chorus 1; Hall of Recognition 3,4.

LOFFREDO, FRED L. Chicago, Illinois, Industrial Arts. Newman Club 1,2,3,4 (Pres. 4); Stadium Hall House Council 1 (V. Pres. 1); Industrial Arts Club 2,3,4; Phi Sigma Epsilon 3,4; Wrestling Team 1,2,3,4; Football Team 1,3; Track Team 2; Baker Hall House Council 4; I Club 2,3,4.

LONG, RALPH E. Cedar Falls, Industrial Arts. Epsilon Pi Tau 3,4; Alpha Phi Omega 1,2 (V. Pres. 2); Sunset Village House Council 3; IFTA 4; Industrial Arts Club 4; Sigma Gamma Kappa 4.

LOVEN, VIVIAN D. Waukon, Kindergarten-Primary. KPBA 4; LSA 4; Luther College.

LUNDBECK, ANNA M. Royal, English. Concert Band 1,2; Foreign Language Club 1; Library Students Association 3,4 (V. Pres. 4); LSA 1,2,3,4; Marching Band 1,2.

LUNDE, HUGH H. Osage, Speech. College Players 1,2,3,4; Speech Activities Club 1,2,3,4; IFTA 4; Alpha Phi Omega 2,3,4; Film Club 2,3,4; LSA 1,2,3,4; Hall of Recognition 2,3.

LUSSON, JO ANN. Iowa Falls, Speech. Tau Sigma Delta 2,3,4; Cheerleader 2; College Players 2,3,4; Foreign Language Club 2; IFTA 4; Newman Club 2,4; Orchestris 3,4; Purple Arrow 2; Tau Chi Eta 2.

LYNCH, DELORES E. Cedar Falls, Kindergarten-Primary. Presbyterian Fellowship 1,2,3,4; Phi Chi Delta 2,3,4; MENC 3,4; Senior Counselor 3; KPBA 3,4; Kappa Delta Pi 3,4.

LYNCH, RICHARD W. Cedar Falls, Music. Purple Key 3; Hall of Recognition 1,2,3; Sunset Village House Council 4; Cedar Falls Men's Housing Unit 3 (Pres. 3); Concert Band 1,2,3,4 (Pres. 3); Golf Team 3,4; Kappa Delta Pi 4; Marching Band 1,2,3,4 (V. Pres. 3, Pres. 4).

M

MADSEN, RUTH J. Laurens, Junior High. Kappa Theta Psi 1,2,3,4 (Pres. 4); Intersorority Council 4; Film Club 3,4; LSA 1,2,3,4; Bartlett Hall House Council 1; Senior Counselor 4.

MAHANNAH, SHIRLEY J. Keokuk, English. Purple Arrow 1,2 (V. Pres. 2); Chimes 3 (Pres. 3); Torch and Tassel 4; Bartlett Hall House Council 1,4 (Pres. 4); Lawther Hall House Council 2; AWS Board 3,4; Student League Board 4; College Players 2,3,4; College Eye 3; Film Club 3,4; Phi Theta Pi 3,4; Orchestris 2.

MARDORF, JANE A. Monticello, Home Economics. LSA 1,2,3,4 (V. Pres. 2, Pres. 3); Kappa Mu Epsilon 2,3,4; Math Club 1,2,3,4; Ellen Richards Club 2,3,4; Purple Arrow 1,2; University of Colorado.

MASKE, SALLY J. Oxford, Kindergarten-Primary. Kappa Phi 1,2,3,4; IFTA 4; Campbell Hall House Council 4; KPBA 3,4 (Pres. 4); K-P Club 1,2.

McGARVEY, MARLYS S. Hudson, Business Education. FBLA 1,2,3,4; IFTA 4; Newman Club 1,2,3,4; OLD GOLD 3,4 (Bus. Mgr. 4); Pi Omega Pi 3,4; Purple Arrow 1,2; Senior Counselor 3; Kappa Delta Pi 3,4; Theta Gamma Nu 3,4.

McGIVERN, EUGENE F. Marengo, Social Science. University of Nebraska; St. Ambrose College; Maryknoll Seminary.

McGREW, JEAN B. Cedar Falls, Social Science. Basketball Team 1,2; Cedar Falls Men's Housing Unit 2,3; Football Team 1; Men's Union 4 (Pres. 4); Pi Gamma Mu 1,2,3,4 (V. Pres. 4); Sigma Tau Gamma 2,3,4 (Pres. 3); Social Science Honors 3; Student League Board 4; Wesley Foundation 4 (Pres. 4); Hall of Recognition 2,3.

McKEE, ROBERTA J. Cedar Falls, Kindergarten-Primary. Phi Chi Delta 1,2,3,4; KPBA 3,4; Kappa Delta Pi 3,4 (Pres. 4); Presbyterian Student Center 1,2,3,4; Senior Counselor 3; Purple Arrow 1,2.

McKEE, ROGER C. Cedar Falls, Social Science. Pi Gamma Mu 3,4; Waterloo Men's Housing Unit 4; Westmar College.

MILES, RICHARD L. Colfax, Physical Education. Lambda Gamma Nu 3,4; Basketball Team 2,3,4.

MILLER, ARMOND N. Hampton, Upper Elementary. Beta Alpha Epsilon 4; IFTA 4; Grand View College.

MITSUDA, HELEN H. Hilo, Hawaii, Kindergarten-Primary. Nu Sigma Phi 3,4; KPBA 3,4; Graceland College A.A.

MOHR, LAVONNE A. Charlotte, Business Education. Purple Arrow 2; FBLA 2,3,4; Pi Omega Pi 3,4 (Pres. 4); Gamma Delta 1,2,3,4; IFTA 4.

MONTGOMERY, MARY H. Des Moines, Physical Education. WRA Board 2,3,4 (V. Pres. 3); PE Club 2,3,4; IFTA 4.

MONTGOMERY, PATRICIA A. Chariton, Business Education. Film Club 1,3,4; FBLA 1,2,3,4; IFTA 3,4; Phi Chi Delta 1,2,3,4; Pi Omega Pi 3,4; Presbyterian Fellowship 1,2,3,4; Purple Arrow 1,2.

MONTROSS, DORLA D. Williamsburg, Mathematics. Math Club 2; Kappa Phi 1.

MORELAND, KEITH D. Fort Dodge, Music. Phi Mu Alpha Sinfonia 3,4; A Cappella Choir 3,4; Marching Band 3; MENC 4; Symphony Orchestra 3,4; Fort Dodge Junior College.

MUSSETT, LOIS J. Waterloo, Physical Education. PE Club 2,3,4 (Pres. 4); Marlins 3,4; WRA Board 4; IFTA 4.

N

NAGEL, LARRY D. Manchester, Social Science.

NELSON, DONALD A. Rockwell, Business Education. Film Club 3,4; FBLA 2,3,4 (Pres. 4); IFTA 3,4; Seerley Hall House Council 3; Stadium Hall House Council 1; Sigma Theta Epsilon 1,2,3,4; Wesley Foundation 1,2,3; Pi Omega Pi 4.

NELSON, NORMA E. Manchester, Music. College Chorus 3,4; MENC 4; LSA 1,2,3,4.

NIJUS, JEAN L. Clinton, Kindergarten-Primary, K-P Club 2; KPBA 3,4; Marshalltown Junior College; Mount St. Clare.

NORD, JUANITA C. Clinton, Kindergarten-Primary, College Eye 1; Kappa Delta Pi 2; KPBA 4; Newman Club 3.

NORMAN, THOMAS L. Thompson, Industrial Arts. Alpha Chi Epsilon 2,3,4; Student Counselor 3.

O

O'CONNOR, SARA F. Missouri Valley, Art. Theta Gamma Nu 1,2,3,4; Art Club 4.

OLSON, CAROL N. East Moline, Illinois, Elementary. College Eye 4; Graceland.

OLSON, WILLIAM F. Cedar Falls, Business Education. Cedar Falls Men's Housing Unit 3,4 (Pres. 4); College Chorus 1; Newman Club 1,2,3,4; Phi Mu Alpha Sinfonia 2,3,4 (Pres. 4); Student League Board 4.

OSHIBUCHI, TAKAKO. Kyoto, Japan, Music. Symphony Orchestra 3,4; Phi Chi Delta 3,4.

OSTROM, MARLENE R. Brooklyn, Kindergarten-Primary, K-P Club 1,2; KPBA 4; Presbyterian Fellowship 1,2,3,4; Phi Sigma Phi 2,3,4 (Pres. 4); Intersorority Council 4; IFTA 1,2,3,4.

OTTO, LUANNE L. Hudson, Kindergarten-Primary, KPBA 3,4.

OWENS, DAVID K. Colfax, Physical Education. Lambda Gamma Nu 2,3,4.

P

PANAGOS, MARY. Cedar Rapids, Upper Elementary. Kappa Theta Psi 2,3,4; IFTA 4.

PAPOUSEK, MARY A. Garner, Physical Education. Marching Band 1; Concert Band 1; IFTA 4; Marlins 3,4; PE Club 2,3,4; Newman Club 1,2,3,4; Senior Counselor 4; WRA Board 4.

PARLAND, PATRICIA A. Iowa Falls, Kindergarten-Primary, KPBA 3,4; Ellsworth.

PARRY, RALPH A. Cedar Falls, Business Education. Alpha Chi Epsilon 1,2,3,4 (Pres. 4); Plymouth Club 1,2,3,4; Cedar Falls Men's Housing Unit 3; College Chorus 1,2; Interfraternity Council 3; OLD GOLD 2,3.

PAULSEN, NONA C. Ida Grove, Physical Education. IFTA 3,4; Marlins 2,3,4; Orchestis 2,3,4 (Pres. 4); PE Club 2,3,4.

PECINOVSKY, CHARLES R. Des Moines, Business Education. Foreign Language Club 3; IFTA 3,4; Lambda Gamma Nu 1,2,3,4 (Pres. 2); Student Counselor 3; Stadium Hall House Council 1; Track Team 1,2,3,4.

PEDEN, RUTH A. Gary, South Dakota, Physical Education. WRA Board 3; PE Club 2,3,4.

PETERSEN, C. HUGH. Webster City, Music. Tau Chi Eta 3,4; Sigma Theta Epsilon 1,2; OLD GOLD 2,3,4; A Cappella Choir 2,3,4; Alpha Phi Omega 2; College Chorus 1; Foreign Language Club 1; Lambda Gamma Nu 2,3,4; Men's Union 4; Student Counselor 3,4.

PIGG, HOWARD D. Colfax, Physical Education. Baseball Team 2,3,4; Basketball Team 2,3,4; I Club 3,4; Lambda Gamma Nu 2,3,4.

PIPHO, JULIE H. Cedar Falls, Business Education. Purple Arrow 2; LSA 1,2,3,4; Pi Omega Pi 3,4.

PITZ, JOHN H. Lamotte, Physical Education. Loras College.

POTTS, ELI D. Somers, Social Science. Foreign Language Club 4; IFTA 4; Kappa Delta Pi 4 (V. Pres. 4); Pi Gamma Mu 4; Social Science Honors 4; Fort Dodge Junior College.

POTTS, RICHARD C. Moravia, English. Seerley Hall House Council 3; Christian Student Center 2,3,4; Foreign Language Club 3; Film Club 2,3,4; Jeffersonian Club 4; Drake University.

PREHM, BETTY L. Mount Pleasant, Elementary. Kappa Phi 1,2,3,4; Beta Alpha Epsilon 3,4; Campus 4-H 1; Inter-Varsity Christian Fellowship 4; IFTA 1,2,3,4; Rural Community Leader's Club 1; Wesley Foundation 1,2,3,4.

Q

QUIRK, FRANCIS J. Lawler, Mathematics. Jeffersonian Club 4; Math Club 3,4; Newman Club 2,3,4; Seerley Hall House Council 4; Track Team 3,4; State University of Iowa.

R

RABEY, CHARLES M. Larchwood, Physical Education. Baseball Team 3,4; I Club 4; University of South Dakota.

RAINBOW, EDWARD L. Waterloo, Social Science and Music. Pi Gamma Mu 3,4; Social Science Honors 3,4; Symphony Orchestra 1,2,3,4.

RAINBOW, MARILYN D. Rochester, Minnesota, Music. Concert Band 1,2,3,4; Symphony Orchestra 1,2,3,4.

RAMIG, DONALD E. Cedar Falls, Physical Education. I Club 4; Basketball Team 3,4; Clinton Junior College.

RANSOM, RICHARD L. Waterloo, Physical Education. I Club 4; Track Team 2,3,4; Waterloo Men's Housing Unit 1,2,3,4; Sigma Gamma Kappa 3; Presbyterian Fellowship 1,2,3,4.

RASMUSSEN, BETTY M. Mason City, Kindergarten-Primary. LSA 1,2,3,4; OLD GOLD 1,2; College Eye 3; Art Club 4; K-P Club 1,2.

REED, JACK C. Cedar Falls, Business Education. FBLA 3,4 (V. Pres. 4); Sunset Village House Council 4.

RICE, IRMA J. Pocahontas, Elementary. Sigma Alpha Eta 3,4; Kappa Delta Pi 3,4; Creston Junior College.

RILEY, PATRICIA E. Mason City, Home Economics. Ellen Richards Club 1; Christian College A.A.

ROORDA, JOHN C. Knoxville, Industrial Arts. Simpson; Drake University.

ROWE, KENNETH G. Ames, Public Speaking. Cheerleader 1,2,3; Interfraternity Council 4; Student Counselor 3; Sigma Alpha Eta 2,3; Sigma Tau Gamma 1,2,3,4 (V. Pres. 3); Sigma Theta Epsilon 1,2,3; Speech Activities Club 1,2,3,4; Stadium Hall House Council 1; Student League Board 4; Tau Chi Eta 1,2,3; Wesley Foundation 1,2,3,4; Hall of Recognition 2; Jeffersonian Club 4; Iowa State College.

RUSSELL, MARILYN R. Cedar Falls, Music. Sigma Alpha Eta 2,3,4 (Pres. 4); Kappa Delta Pi 3,4; Delta Delta Phi 1,2,3,4; Purple Arrow 1; MENC 4; College Chorus 1,2; Symphony Orchestra 1,2,3,4.

RUSSELL, NORMAN D. Ossian, Music. Concert Band 1,2,3,4; Jeffersonian Club 4; Marching Band 1,2,3; MENC 3,4; Symphony Orchestra 1,2,3,4; Hall of Recognition 3; Gamma Delta 2,3,4.

RUSTAD, CURTIS R. Northwood, Industrial Arts. A Cappella Choir 3; Sigma Gamma Kappa 3,4 (Pres. 4); Industrial Arts Club 4; IFTA 3; College Chorus 4; Waldorf College.

S

SABUS, ROBERT L. Scranton, Art. Art Club 1,2,3 (Pres. 2); Lambda Gamma Nu 1,2,3,4 (Pres. 3); Newman Club 1,2,3,4; OLD GOLD 2.

SARCHET, DAVID P. Burt, Mathematics. Lambda Gamma Nu 2,3,4.

SCHARF, PAULINE M. Ft. Dodge, Kindergarten-Primary. KPBA 3,4; IFTA 4; OLD GOLD 3; Fort Dodge Junior College.

SCHER, DONALD E. Cedar Falls, Social Science.

SCHLAMPP, DONNA J. Ackley, Elementary. IFTA 2,4; Newman Club 1,2,3,4; Beta Alpha Epsilon 3,4; Elementa-Ki 1,2.

SCHLAPKOH, E. KELLY. Davenport, Business Education. Alpha Chi Epsilon 2,3,4; Alpha Phi Omega 1.

SCHMIDT, NORMAN V. Dunkerton, Mathematics. Math Club 3,4 (V. Pres. 4).

SCHNUR, JENISE. Waterloo, English. AWS Board 3,4 (Pres. 4); College Eye 1,2,3; IFTA 1; Purple Key 3,4; Presbyterian Fellowship 1,2,3,4; Purple Arrow 1,2; Sigma Alpha Iota 2,3,4; Sigma Alpha Eta 2,3,4; Women's Chorus 1; Student Counselor 3; Student League Board 4; Torch and Tassel 4.

SCHULTZ, ARTHUR R. Estherville, Music. College Chorus 1; Concert Band 1,2,3; Marching Band 1,2,3; Men's Union 2; Student League Board 3; Sunset Village House Council 2,3 (V. Pres. 2, Pres. 3); Speech Activities Club 1,3.

SCHWIETERT, RUTH E. McGregor, Business Education. FBLA 1,2,3,4; Pi Omega Pi 3,4; IFTA 3,4; Kappa Delta Pi 4.

SCOTT, MARLENE F. Des Moines, Kindergarten-Primary. IFTA 2; KPBA 4; League of Women Voters 2,4; LSA 1,2,4; Pi Phi Omega 1,2,4; Rural Community Leader's Club 1; Women's Chorus 2; Colorado State College of Education.

SHALLA, MARILYN E. Kalona, Kindergarten-Primary. Newman Club 1,2,3,4; IFTA 1,2,3,4; KPBA 3,4 (V. Pres. 3); K-P Club 1,2; Art Club 3.

SHARP, DONNA M. Clarion, Music. Sigma Alpha Iota 2,3,4; Band 1,2,3,4; Symphony Orchestra 1,2,3,4; College Chorus 1.

SHEA, MARY S. Decorah, Kindergarten-Primary. Marching Band 2; Newman Club 2,4; IFTA 2; K-P Club 2; KPBA 4; College of St. Teresa.

SHEELEY, MARILYN J. Waterloo, Music. Sigma Alpha Iota 3.

SHIMEL, LOIS C. Clemons, Music. Women's Chorus 1; College Chorus 2,3,4; Plymouth Club 1,2,3,4; IFTA 3,4; MENC 3,4; Senior Counselor 4.

SIEK, MARCELLA M. Blainstow, Mathematics. Math Club 3,4; Concert Band 1,2,3; Marching Band 1,2,3; Purple Arrow 2; Newman Club 3,4.

SIMONSEN, MARJORIE A. Merrill, Physical Education. Chapel Choir 1,4; Film Club 4; IFTA 4; LSA 1,2; Marlins 2,3,4 (Pres. 4); PE Club 2,3,4.

SKYLES, JANET L. Mason City, Kindergarten-Primary. KPBA 3; Newman Club 3,4; IFTA 4.

SMALLEY, LAWRENCE H. Osage, Industrial Arts. Alpha Chi Epsilon 2,3,4 (V. Pres. 3); Industrial Arts Club 1,2,3,4; Interfraternity Council 4; Plymouth Club 2,3,4; Wrestling Team 3.

SMITH, BARBARA J. Marshalltown, Home Economics. Campbell Hall House Council 3; Senior Counselor 4; College Eye 3,4; Pi Theta Pi 3,4; Ellen Richards Club 4; Alpha Phi Gamma 4; Marshalltown Junior College.

SMITH, STANLEY E. Charles City, Physical Education.

SOMMERDORF, DOLORES U. Muscatine, Speech Correction. Pi Phi Omega 1,2,3,4 (V. Pres. 3,4); Senior Counselor 3; Sigma Alpha Eta 2,3,4; Foreign Language Club 1; Newman Club 1,2,3,4.

SOMMERDORF, EVELYN C. Muscatine, Kindergarten-Primary. Newman Club 1,2,3,4; K-P Club 1,2.

STEEGE, DOROTHY A. Waverly, Business Education. Art Club 1,2,3; AWS Board 3; Chimes 3; Film Club 3,4; FBLA 1,2; Intersorority Council 3,4; IFTA 4; Kappa Delta Pi 3,4; Lawther Hall House Council 2; Nu Sigma Phi 1,2,3,4 (Pres. 3); Plymouth Club 1; Purple Arrow 2; Senior Counselor 3; Torch and Tassel 4; Campbell Hall House Council 4.

STEPHENSON, HOWARD W. Algona, Physical Education. Emmetsburg Junior College.

STERNER, WESLEY S. Waterloo, Physical Education. Art Club 4; I Club 1,2,3,4; Sigma Tau Gamma 2; Wrestling Team 1,2,3,4.

STRUB, DONALD W. Merrill, Junior High. Beta Alpha Epsilon 3,4; Newman Club 1,2,3,4; Film Club 3,4.

STURGES, RALPH L. Rockwell, Junior High. Mason City Junior College.

SUDA, KENNETH K. Haiku, Maui, T. H., Science.

SUTTON, LYNNE E. Derby, Music. Sigma Alpha Iota 2,3,4; Kappa Delta Pi 2,3,4; Purple Arrow 1,2; College Chorus 1,2,3; A Cappella Choir 4.

T

TABARELLA, CHARLES D. Des Moines, Industrial Arts. Epsilon Pi Tau 1.

TE GROTHENHUIS, HENDRENE. Hoppers, Home Economics.

TELFORD, CAROL J. Decorah, Kindergarten-Primary. Pi Phi Omega 1,2,3,4 (V. Pres. 1); Kappa Phi 1,2,3,4; IFTA 2,3,4; Women's Chorus 3; KPBA 3,4; Intersorority Council 3; K-P Club 2; Purple Arrow 2.

THIELEN, BERNARD J. Harlan, Mathematics. Math Club 3,4 (Pres. 4); Kappa Mu Epsilon 3,4 (Pres. 4); Newman Club 1,2,3,4; Men's Union 4; Film Club 1,2,4; Kappa Delta Pi 3,4.

THOMAS, BYRON H. Cedar Falls, Social Science. University of Iowa; Buena Vista College.

TOBIN, MARY J. Ainsworth, Home Economics. Elementa-Ki 1; Ellen Richards Club 2,3,4; IFTA 4; Library Students Association 2; Newman Club 1,2,3,4; Senior Counselor 3; Theta Epsilon 3,4.

TOOM, LEE R. Central City, Art. Art Club 4; Kappa Pi 4 (Pres. 4).

TURNER, DAVE A. Waterloo, Social Science. Film Club 1,2,3,4; Foreign Language Club 3,4; Jeffersonian Club 4; Kappa Delta Pi 3,4; Pi Gamma Mu 4 (Pres. 4); Social Science Honors 3,4; Student League Board 3 (V. Pres. 3); Sunset Village House Council 2,3 (Pres. 3); Hall of Recognition 3; Hall of Scholarship 3.

TVEDT, DOUGLAS A. Montour, Business Education. Lambda Gamma Nu 1,2,3,4 (Pres. 3); Interfraternity Council 4 (Pres. 4).

V

VESTAL, BETTY A. Hastings, Business Education. Women's Chorus 1; College Chorus 2,3; Chapel Choir 4; A Cappella Choir 4; Campus 4-H 1,2; Cheerleader 1,2,3,4; Kappa Phi 1,2,3,4 (V. Pres. 3, Pres. 4); Wesley Foundation 4; Tau Chi Eta 1,2,3,4; Purple Arrow 2; Torch and Tassel 4; Kappa Delta Pi 3,4; Senior Counselor 4; AWS Board 4; IFTA 3; FBLA 3.

VON BERG, LOIS H. Toledo, Physical Education. PE Club 2,3,4.

W

WENGER, LAVONNE C. Mount Pleasant, Home Economics. IFTA 3,4; Ellen Richards Club 3,4; College Chorus 3; Theta Theta Epsilon 4; Christian Student Center 3,4; Marching Band 3; Goshen College.

WESTBURY, JOSEPHINE. Iowa Falls, Physical Education. IFTA 1; Marlins 2,3,4; Orchestis 2,3,4; PE Club 2,3,4; Plymouth Club 2,3,4; Sigma Eta Chi 2,3,4 (Pres. 4); Ellsworth Junior College.

WHITE, JOHN F. Waterloo, English. Student League Board 3; LSA 2,3,4; Alpha Chi Epsilon 3,4; Foreign Language Club 3,4; Waterloo Men's Housing Unit 3,4 (Pres. 3); Track Team 2,3,4; University of Iowa.

WIELENGA, JACK L. Orange City, Business Education. Northwestern Junior College.

WILEY, ROLAND L. Boone, Physical Education. Basketball Team 3; Golf Team 4; I Club 4.

WILSCHUTZ, DONALD L. Marshalltown, Junior High. Seerley Hall House Council 4 (Pres. 4); Student League Board 4; Lambda Gamma Nu 3,4; Newman Club 3,4; Marshalltown Junior College.

WOMBOLT, DUANE G. Red Oak, Science and Mathematics. Alpha Chi Epsilon 2,3,4; Alpha Phi Omega 2,3,4; Baker Hall House Council 4; Math Club 1,2,3,4 (Pres. 3); Presbyterian Fellowship 1,2,3,4.

WORKMAN, J. BROOKE. Marshalltown, English and Social Science. Film Club 2,3,4; Men's Union 3,4; Pi Gamma Mu 3,4; Seerley Hall House Council 3,4; Social Science Honors 3,4; Purple Key 4; Track Team 1,2,3,4; Jeffersonian Club 4; Hall of Recognition 1,2,3; Hall of Scholarship 1,2,3,4; Wesley Foundation 1,2,3,4 (Pres. 3); Sigma Theta Epsilon 1,2,3 (Pres. 1).

WYMORE, PAMELA A. Cedar Falls, Business Education. Phi Chi Delta 1,2,3,4; FBLA 1,2,3,4; Purple Arrow 1,2; Foreign Language Club 3; Kappa Delta Pi 3,4; Pi Omega Pi 3,4.

Y

YAMASHITA, BETSY M. Kahului, Maui, T. H., Upper Elementary. Nu Sigma Phi 1,2,4; Beta Alpha Epsilon 4; Library Students Association 2; Film Club 3; Sigma Eta Chi 1.

YATES, PATRICIA A. Atlantic, Music. A Cappella Choir 3,4; AWS Board 4; Bartlett Hall House Council 1; College Chorus 2; Lawther Hall House Council 2; OLD GOLD 2,3; Purple Arrow 2; Sigma Alpha Iota 3,4; Speech Activities Club 1,2,3; Student League Board 4; Symphony Orchestra 1,2,3,4; Tau Chi Eta 1,2 (V. Pres. 2); Torch and Tassel 4; Campbell Hall House Council 3, 4 (Pres. 4); Newman Club 1,2,3,4; MENC 3,4 (Pres. 3).

Z

ZARAFIS, ALEXANDER P. Waterloo, Business Education. Alpha Chi Epsilon 3; College Eye 3; Baker Hall House Council 4; FBLA 4; OLD GOLD 3.

master of arts index

ANDERSEN, KENNETH E. Charles City, Speech.

BEATTIE, CLAUD A. Bismarck, North Dakota, Music. Bismarck Teachers College; Minot State Teachers.

HAZAMA, SYLVIA Y. Wailuku, Maui, T. H., Elementary. Nu Sigma Phi 2,3,4; Kappa Delta Pi 2,4, graduate; Campbell Hall House Council 4; Intersorority Council 4; Drake University.

HISKEY, EUGENE. Cedar Falls, Secondary Principship.

IKEDA, HITOSHI. Hilo, Hawaii, Elementary. University of Hawaii, BA.

KAZIM, MAASSOUMA M. Cairo, Egypt, Mathematics. Institute of Education for Women Teachers, Cairo.

KIMURA, MORRIS Y. Kona, Hawaii, Elementary. University of Hawaii, BA.

PETRO, PETER K. Waterloo, Business Education. FBLA 3,4.

PIEPER, RUSSELL L. West Union, History and Business Administration. Upper Iowa University, BA.

RINEHART, GEORGE J. Mystic, Social Science. Pi Gamma Mu 3; Social Science Honors 3.

SANBORN, HELEN S. Cedar Falls, Elementary Supervision. Luther College, BA.

YORK, GEORGE L. Cedar Falls, Science. Kappa Delta Pi 3,4 (Pres. 4); Kappa Mu Epsilon 3,4 (Pres. 4); Sigma Tau Gamma 1,2,3,4; Men's Union 4; IFTA 4.



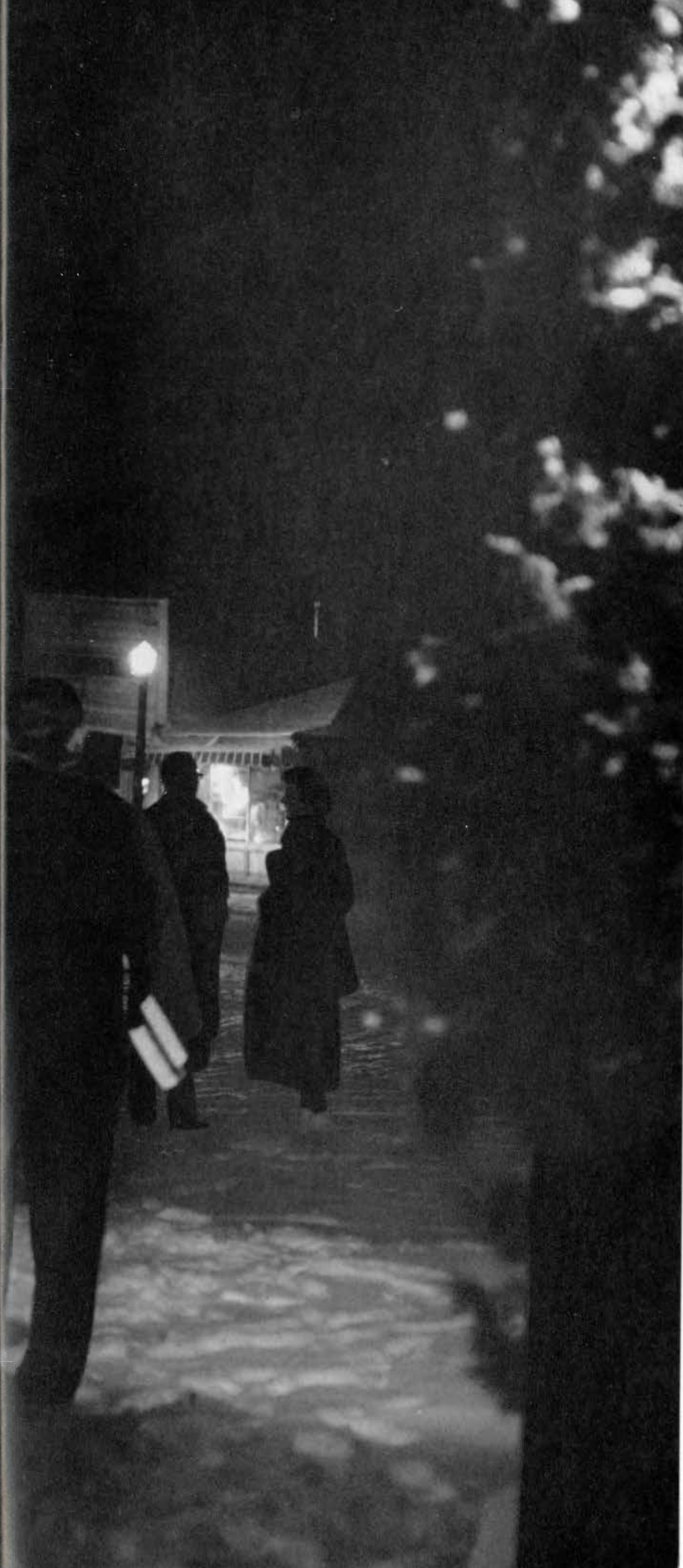

advertising

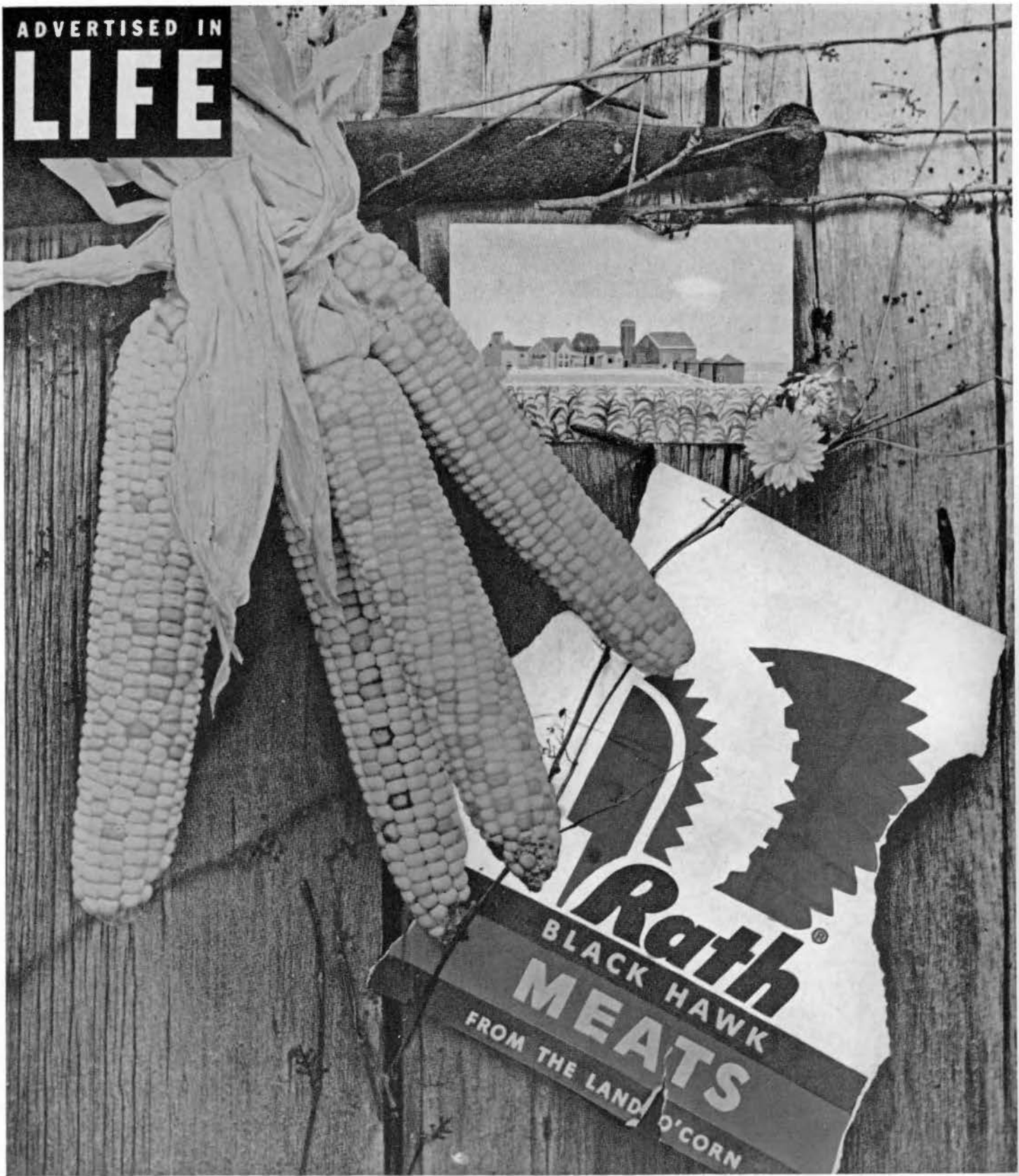

**the most flavorful meats on earth come from out where the tall corn grows.
they're missing from this picture.
don't let them be missing from your table!**



THE MUSIC CORNER

"Everybody's Music Store"

West Park and Washington Street

WATERLOO, IOWA

ISRAEL'S

*Your Clothier and Furnisher
for
54 Years*

H. ISRAEL

CEDAR FALLS, IOWA

JONE'S SERVICE STATION

24th and Main

*Tires - Batteries - Accessories
Wheel Balancing*

President Jewelers

NAT ZEIGER, Graduate Gemologist

WHERE YOU PAY NO MORE FOR THE FINEST
IN DIAMONDS, WATCHES AND JEWELRY

All Purchases Engraved Free

In the President Hotel Bldg.

WATERLOO, IOWA



NATIONAL BANK OF WATERLOO

Member of the Federal
Deposit Insurance Corp.

PRINTING

TYPEWRITERS

OFFICE SUPPLIES AND EQUIPMENT

HOLST PRINTING CO.

211 WASHINGTON ST. PHONE COLFAX 6-0223



PAUL'S CAFE

A Good Place to Eat

HURWICH'S

500-508 Lafayette Street

WATERLOO, IOWA

Waterloo's Oldest Furniture Store

THE 7-Up BOTTLING CO.

MAKERS OF
DODGER BEVERAGES

1430 LOGAN

WATERLOO

THE BOLSER CORPORATION

27th and Main

Manufacturers of Truck Flares
Other Truck Safety Equipment



"We Give S & H Green Stamps"

TOM CREW'S DEEP ROCK STATION

— *Save 3 Ways* —

BETTER PERFORMANCE

LOWER PRICES

GREEN STAMPS

27th AND MAIN — CEDAR FALLS, IOWA

WATERLOO

IOWA FALLS

MASON CITY

MARSHALLTOWN

CEDAR FALLS

CEDAR RAPIDS

*When You Think of Flowers
Think of*

Bancroft's

established in 1874

416 W. 12 Street

CEDAR FALLS, IOWA

Phone Colfax 6-3521

***"Jarmans" are rated 'TOPS'
in COLLEGE CAMPUS Styling***

Buy them at

Waterloo's Friendly

MEN'S SHOE STORE

MOREY LAZAR

Next Door to Paramount Theatre Entrance

WATERLOO, IOWA



BLACK'S

Waterloo, Iowa



TENENBAUM JEWELRY

Diamonds - Setters - Goldsmiths

WATERLOO, IOWA

*World's Largest Producer
of Rotary Pumps*



VIKING PUMP COMPANY

CEDAR FALLS, IOWA

THE RECORD ROOM

Records and Sheet Music
Popular, Classical, Children's, Sacred, Western
Record Players, Needles for all Players
Instrument Accessories

KEITH KUCK, Prop.

113 Main St.
CEDAR FALLS

Phone
COLFAX 6-1822

275

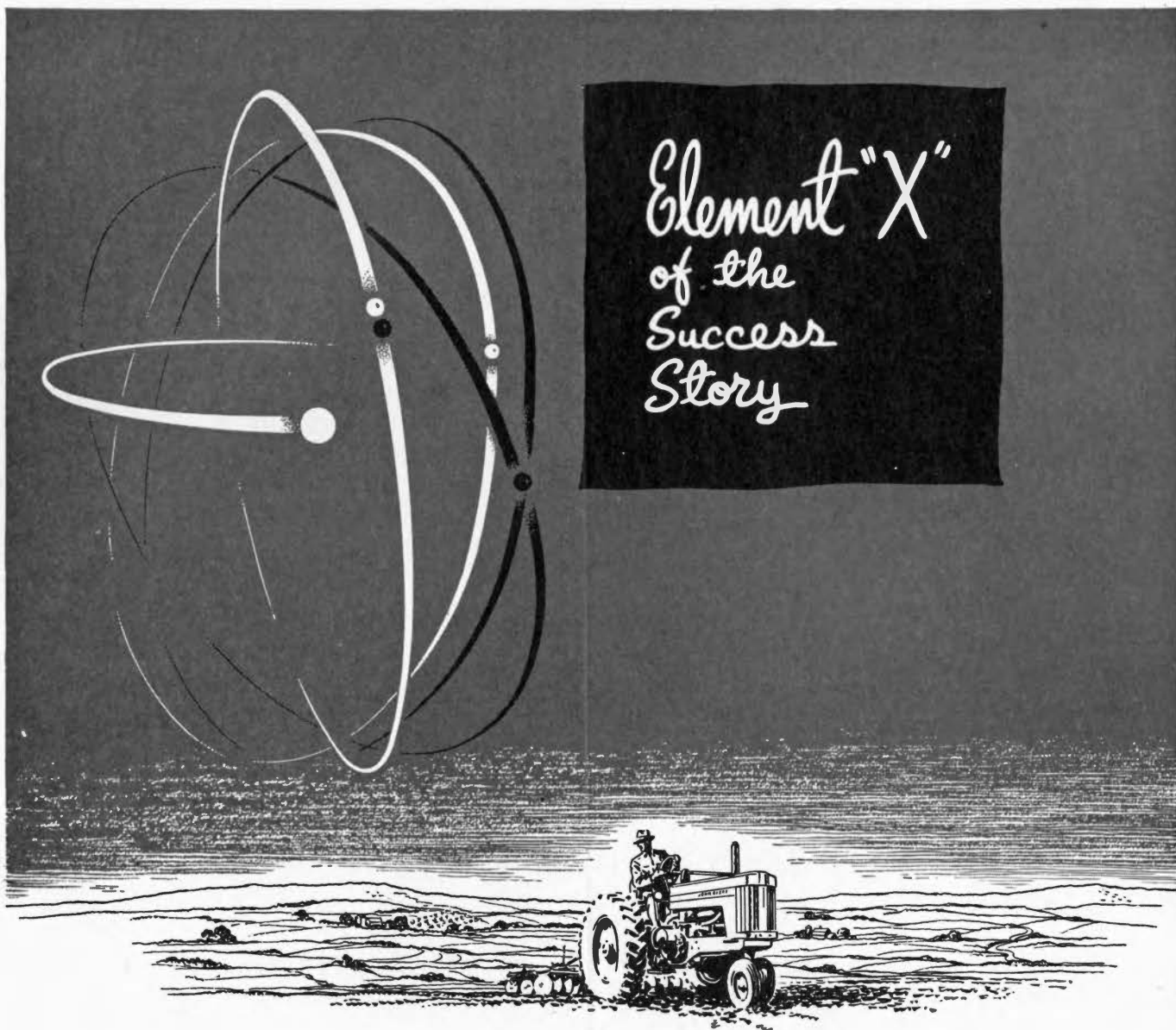

A quick check of the local library is sure to reveal that new volumes are constantly being added to those shelves that hold the success books. For success, as you know, is quite the popular subject. And worthwhile, too.

But even though the thousands of published formulas for success, stretched end to end, would reach from here to Utopia, and although all of them differ to a greater or lesser degree, each inevitably includes one basic ingredient. We'll call it *Element "X."*

Element "X" is that intangible extra which one receives in the way of reward in certain endeavors. It's a reward that is over, above, and in addition to any material recompense, a reward that is peculiar in that it can't be given or infused but must be created and absorbed out of the undertaking itself.

Element "X" is the personal satisfaction one always derives from an occupation in which he contributes not only to his own improvement but also to that of his neighbors.

There exist many fields from which this important ingredient may be drawn, such as the teaching profession and the manufacturing of farm equipment. And throughout the country, people engaged in both pursuits are daily experiencing this great satisfaction, knowing that they are themselves contributing to a healthier, happier people, a better nation, and a better world.

That's Element "X."



JOHN DEERE
WATERLOO TRACTOR WORKS
 WATERLOO, IOWA

Official Photographer

for

The 1955 Old Gold



HOLLETT STUDIO

4025 Falls Ave.

WATERLOO, IOWA

GENE'S D-X STATION

22nd and College

Cedar Falls, Iowa

HICKORY HOUSE

Barbecue Ribs and Ham, Steaks,
Chicken, Sea Food, and Sandwiches

Open from 5 p.m. to 2 a.m. every week day

Saturday and Sunday 5 p.m. to 12 midnight

315 Park Road • Waterloo, Iowa

THIESSEN'S

Your General Electric Store

123 Main

Cedar Falls

BROWN'S STANDARD SERVICE

2004 College St.

CEDAR FALLS, IOWA



JENNEY RECORD CO.

Radio and Records

219 W 4th Street

Waterloo, Iowa



GOODWIN MUSIC INC.

228 East 4th

Waterloo

It's Boysen's
For SPORTS and CASUALS



\$2.98
to
\$7.95

305 Main St.

Cedar Falls

Asquith Jewelry Company

Established in 1894

221 W. Fourth St.

WATERLOO, IOWA

A & R Cafe

1409 West 1st on Hiway 20

Finest of Home Cooked Foods
Air Conditioned

Open Late for Your Convenience



Royal
Remington
Smith-Corona
Underwood
HERMES

GET A TYPEWRITER NOW!

You will use it the
rest of your life

LATTA'S

Complete Outfitters for School and Office

College Store and Office
Opposite ISTC Campus

Display Room and Warehouse

2218 Main St.

BAKER'S

●
Old Fashioned - Country Style

ICE CREAM

●
CEDAR FALLS, IOWA



COLLEGE EYE

*Smartly Dressed Men
Prefer to Shop at
The Store for Young Men*

LARRY'S CLOTHES SHOP

310 - E 4th ST.

WATERLOO

JOHNSON-CHRISTENSEN COMPANY

•
HARDWARE - HEATING - PLUMBING
•

312 MAIN

— CEDAR FALLS

We Give Green Stamps

MARTIN BROS. Distributing Co.

*"Northeast Iowa's Leading Restaurant
Equipment and Food Products
Distributor"*

*Featuring
Equipment and Food Products
for School Lunch Program
"We are Behind the Panthers"*

1922 Main

Cedar Falls, Iowa

*Don't Do It Yourself
Don't Send It Home To Mom*

Bring Your Laundry to

Blake's Automatic Laundry

College Hill

7:30 to 5:00

The Old Pottery Shop

FINE CHINA, GLASS, POTTERY
AND GIFTS

413 Main

Cedar Falls

**NOW'S THE TIME
TO BUY
YOUR**

'56 OLD GOLD



The 1955 Old Gold

Printed and Bound

by

The Clio Press

Year Book Division

of the

Economy Advertising Co.

Iowa City, Iowa

TOPICAL INDEX

A

A Cappella Choir	131
Activities	94-139
Administration	66-77
Advertising	272-281
All College Sing	20
Alpha Chi Epsilon	241
Alpha Phi Gamma	182
Alpha Phi Omega	200
Art Club	201
Art Department	80
Association of Women Students	97
Athletics	140-179

B

Bachelor of Arts Index	266-269
Baker Hall House Council	98
Baptist Student Center	228
Bartlett Hall House Council	100
Baseball	160-163
Basketball	150-155
Beta Alpha Epsilon	202
Board of Control of Student Publications	125
Business Education Department	81

C

Campbell Hall House Council	102
Campus Buildings	6-13
Campus 4-H Club	203
Campus Radio Station	63
Canterbury Club	232
Cedar Falls Men's Housing Unit	110
Chapel Choir	131
Cheerleaders	176
Chimes	183
Christian Student Center	230
Christmas Activities	38-41
College Auction	46
College Chorus	133
College Eye	126-129
College Players	204
Concert Band	135

D

Dad's Day	28
Debate	137
Delta Delta Phi	242
Delta Sigma Rho	184
Departments	78-93

E

Education Department	82
----------------------	----

Elementa Ki	205
Ellen H. Richards Club	206
Epsilon Pi Tau	185

F

Faculty Dance	37
Faculty Index	286-287
Fall Play	29
Femmes Fancy	62
Film Club	138
First Year K. P. Club	207
Football	142-149
Future Business Leaders of America	208

G

Gamma Delta	235
Golf	170-171
Graduates	254-269
Greek Hop	16

H

Home Economics Department	83
Homecoming	30-33
Honorary Organizations	182-198

I

"I" Club	177
"I" Queens	178
"I" Queen Attendants	179
Industrial Arts Club	209
Industrial Arts Department	84
Interdenominational Church	227
Interest Organizations	200-225
Inter Fraternity Council	240
International Relations Club	210
Inter Sorority Council	240
Inter-Varsity Christian Fellowship	233
Intramurals	172-175
Iowa Future Teachers Association	211

J

Jazz Concert	36
Jeffersonian Club	212

K

Kappa Delta Pi	186
Kappa Mu Epsilon	187
Kappa Phi	237
Kappa Pi	188
Kappa Pi Beta Alpha	213
Kappa Theta Psi	243

L

Lambda Gamma Nu.....	244
Languages, Speech and Literature Department.....	85
Lawther Hall House Council.....	104
Lecture-Concert Series.....	34, 44, 45
Library Science Department.....	86
Library Students Association.....	214
Lutheran Students Association.....	234

M

Marching Band.....	136
Mardi Gras.....	17
Marlins.....	215
Master of Arts Index.....	269
Math Club.....	216
Mathematics Department.....	87
Men's Union.....	97
Messiah.....	40
Mother's Day.....	19
Music Department.....	87
M.E.N.C.....	217

N

Newman Club.....	229
Nu Sigma Phi.....	245

O

Off-Campus Women.....	111
Old Gold.....	122-124
Old Gold Beauty Dance.....	47-60
Opera.....	43
Orchesis.....	218
Orchestra.....	134
Organizations.....	180-253
Orientation.....	22-27
Other Publications.....	129

P

Phi Chi Delta.....	239
Phi Mu Alpha Sinfonia.....	189
Phi Sigma Epsilon.....	246
Phi Sigma Phi.....	247
Physical Education Club.....	219
Physical Education for Men.....	89
Physical Education for Women.....	90
Pi Gamma Mu.....	190
Pi Omega Pi.....	191
Pi Phi Omega.....	248
Pi Tau Phi.....	249
Pi Theta Pi.....	250
Plymouth Club.....	231
Presbyterian Fellowship.....	238
President's Message.....	68

Purple Arrow.....	192
Purple Key.....	118-121

R

Religion-in-Life Week.....	42
Religious Organizations.....	226-239
Rural Community Leaders.....	220

S

Sadie Hawkins Dance.....	35
Science Department.....	91
Second Year K-P Club.....	221
Seerley Hall House Council.....	108
Senior Art.....	130
Senior Counselors.....	116
Sigma Alpha Eta.....	193
Sigma Alpha Iota.....	194
Sigma Eta Chi.....	231
Sigma Gamma Kappa.....	222
Sigma Tau Gamma.....	251
Sigma Theta Epsilon.....	236
Social Life Committee.....	117
Social Organizations.....	240-253
Social Science Department.....	92
Social Science Honors.....	195
Speech Activities Club.....	223
Spring Formal.....	21
Spring Play.....	18
Stadium Hall House Council.....	106
Student Council of Religious Activities.....	226
Student Counselors.....	116
Student League Board.....	96
Sunset Village Council.....	114

T

Tau Chi Eta.....	176
Tau Sigma Delta.....	252
Teaching Department.....	93
Tennis.....	168-169
The Year.....	14-63
Theta Alpha Phi.....	196
Theta Epsilon.....	228
Theta Gamma Nu.....	253
Theta Theta Epsilon.....	197
Torch and Tassel.....	198
Track.....	164-167

W

Waterloo Men's Housing Unit.....	112
Wesley Foundation Council.....	236
Winter Play.....	61
Women's Chorus.....	132
Women's Recreation Association.....	224
Wrestling.....	156-159

FACULTY INDEX

A

Aakvik, Ellen
Abbott, R. L.
Adney, Verna
Aitchison, Alison
Allegre, Charles
Allen, Ruth, 83, 197, 206
Anderson, Lucille
Anderson, Wallace
Arey, Amy, 213
Aurand, Wayne

B

Baker, Rebecca, 82
Barker, Olive, 88
Baum, Russell, 88
Beard, Marshall, 71
Bebb, Randall, 93
Beckman, Mary
Begeman, Louis
Bender, Paul, 72
Benson, Carol
Bernhard, Harold, 75, 85, 200, 226
Birkhead, Jane, 88
Bishop, Clifford, 77, 82
Blackman, Mildred
Blanford, James, 81, 191
Blum, David
Bock, Emil, 88
Boehlje, Esther, 82, 207
Bontz, Jean, 90, 219
Braddock, Richard
Bradley, C. Paul, 92
Brandes, Mary, 104
Brimm, Paul, 93
Bronczyk, Josephine, 93
Brothers, Chester, 46, 91
Brown, A. E., 82
Brown, Helen, 93
Brown, Mable, 93
Brune, Irvin, 87, 187, 216
Buckingham, Lena, 83
Bultena, Louis, 92, 190
Burns, Joseph, 88
Buswell, Margaret, 82
Butterworth, Mary, 90, 218, 219

C

Cable, E. J., 91
Campbell, C. Evelyn, 93
Carnine, Harry
Clark, J. R., 89, 146, 170, 179
Cole, E. E., 74
Coleman, Walter, 88
Conley, Mary Ann, 126, 182
Conlon, Corley
Cowley, John, 85
Cram, Fred, 86
Crawford, Elinor, 90, 219
Crawford, Morris, 92, 190, 210
Crosby, Edmund, 84, 185, 209
Curtis, Dwight, 93

D

Davids, Arlene
Davis, Robert
Dee, William, 92, 190, 246
DeLafield, David, 80, 188
Denny, E. C., 82, 202
Dickinson, A. D., 89, 166
Dieterich, Mary, 86
Ditzler, Walter
Divelbess, Margaret, 93
Douglas, Lloyd, 81, 191
Dreir, William, 220

E

Ehresman, Irene
Elliott, Gaylon, 93, 185
Emmons, Ardith, 93

F

Fagan, W. B., 85
Fahrney, R. R., 92, 190, 210
Fieler, Fred, 93
Ferneau, Elmer, 82
Fink, Merrill, 63
Fitzgerald, Margaret, 76
Flowers, Richard, 85
Forest, Louise
Fossum, Ernest, 85, 193
Fowler, Clayton, 80
Fowler, Seymour, 91
Fowler, Kathleen
Fox, Josef, 85
French, Valient
Fuller, A. C.
Fullerton, Margaret, 86

G

Gamet, Joseph, 75
Getchell, R. W., 91
Gibb, Glenadine, 87, 187
Goetch, E. E.
Gogel, Kenneth, 80
Goggin, Leo
Gohman, Walter, 93
Grant, M. L., 91
Guillaume, Harry, 80, 188
Gullickson, Agnes

H

Hake, Herbert, 73
Haines, Maude
Haines, Peter, 81
Hall, Stanley, 89, 146, 153
Hamilton, Elbert
Hampton, Nellie, 82, 205
Hanawalt, Mary, 85
Hanson, Alden, 85
Hanson, Charles
Hanson, Rose, 93
Happ, William
Harmon, Leta, 93

Harper, Corinne, 93
Harris, Lyman, 92, 190
Hart, Irving, 86
Hartwell, Frank, 93
Haskell, Ralph, 80, 188
Hearst, James
Heiple, Clarke
Heiple, Cleobell
Helff, Bernice
Herrick, Donald, 93
Herrold, Clifford, 188, 201
Hill, Frank, 88
Hlad, Isabelle
Hoffman, Carolyn, 93
Holliday, Olive, 83, 197
Holmberg, Marjorie, 93
Holmes, George, 74, 125
Holvik, Karl, 88
Holst, Harold, 88, 189
Hord, Robert, 88
Hosier, Max, 93
Howard, Donald, 92, 190
Howe, Marvin, 88
Hult, Esther, 82
Humphrey, Katherine, 81, 191
Hunter, Mary, 92, 190
Hutcheson, Ruth, 93

J

Jackson, C. L., 93
Jackson, Mary
Jennings, Philip, 73
Jewell, Ross
Johnson, Richard, 86, 214
Jones, Howard, 92, 190

K

Kasiske, Florence, 93
Kelso, Paul, 24, 73
Kercheval, James, 91
Knutson, Howard, 82, 211
Koehring, Dorothy, 93
Koll, William, 89, 159, 168
Kurtz, Edward

L

Lamke, Tom, 71
Lang, William, 71, 77, 92, 190
Lantz, C. W., 91
Latham, William, 88
Lattin, Richard, 93
Lawton, Milo
Leavitt, Charles, 46, 92, 190
Lebeda, Agnes, 81, 191, 208
Lindemann, Myrne, 93
Lott, Fred, 87, 187, 216
Lund, Sue, 116
Lynch, Lewis

M

Macy, Wm. Keith, 88, 131, 233
Madore, Alice, 93

Madore, Normand
Mantor, Edna, 93
Maricle, William, 93
Marietta, E. L., 81, 191, 208
Marietta, Neola
Marks, Betty
Martindale, Frank
Matala, Dorothy, 138
Matala, R. E., 84, 138, 185, 209
Mauck, Jane, 88, 131
Maucker, J. W., 69, 103, 225
Maurer, Edwin, 85, 212
Maxwell, Jvone, 88
Mazula, Peter, 93
McBair, Marian, 72, 96, 97, 111, 198, 240
McBride, Eleanor, 93
McCarthy, Phyllis
McCollum, Clifford, 91
McCue, Robert, 46, 97, 108, 240
McCusker, Lauretta, 86
McDavitt, Elaine, 85, 196
McMahon, Della
McLeod, Ada, 86
Mendenhall, L. L., 89
Merritt, Eleanor
Middleton, Helene
Miller, Edna, 85, 192
Mitchell, John
Mohn, Mardelle
Moon, Alfred
Moon, Dorothy, 90, 219
Mork, Vernon, 93
Mullins, Evelyn, 86

N

Nelson, Herman, 91
Nelson, M. J., 46, 70, 77
Ness, Carman
Noe, Roberta
Noonan, Eileen, 86

O

Opfer, Emma, 93

P

Page, John, 80, 188
Palmer, Harold, 84, 185, 209
Pappas, George, 80
Parisho, John
Paulson, Robert, 93
Peck, Lyman, 87, 131, 187, 216
Pendergraft, Daryl, 72
Phillips, Cecil, 93
Plaehn, Erma
Poage, George, 92, 190
Poppy, Willard, 91
Potter, Albert, 93

Powell, Shirlee, 116
Price, Malcolm, 82
Przychodzin, Joe, 93

R

Rait, Grace
Rath, Earl, 30, 91, 125, 176
Rector, Carolyn
Redner, Arthur, 38, 88, 186, 217, 236
Reece, Oscar, 91, 222
Reed, Howard, 84, 209
Renaud, Ruth, 102, 183
Reninger, H. Willard, 77, 85
Rhum, Gordon, 82, 211
Riebe, H. A., 82
Ritter, Elmer
Robinson, George
Rod, Donald, 76, 77, 86
Rogers, R. A., 91
Roof, Mary
Roth, Betts Ann, 93
Ruegnitz, Rose, 88
Ruman, Edward, 93
Russell, Myron, 77, 88
Rutt, Raymond J. Mrs., 98

S

Sage, Leland, 92, 190
Sauer, Pauline, 91
Schaefer, Josef, 85
Schilder, Louis
Schlicher, Raymond, 74, 264
Schmitt, Mary Margaret, 93, 265
Schneider, Naomi, 93
Schools, Marshall, 93
Schraemeyer, Constance
Schultz, Mavis, 93
Schurrer, Augusta, 87, 187, 216
Seeber, Florence, 93
Shannon, Jerry, 91
Shefte, Lois, 93, 193
Shepherd, Gene, 93
Shores, Edna, 83, 197
Short, Thelma, 90, 219
Silvey, H. M., 75
Silvey, Ina
Silvey, Wray, 82
Smith, Ernestine, 91
Smith, Francis, 85
Smith, May, 213, 221
Smith, M. B., 85, 223
Smith, Paul, 80, 188, 201
Sonstegard, Manford
Sparrow, Julia, 205
Starbeck, C. L., 46, 89, 146
Steininger, Earl, 93
Stokstad, Lloyd, 93, 233
Stone, Myrtle, 93
Strain, Robert, 92, 190

Strayer, Hazel, 85, 196, 204
Strong, Annice
Struble, Marguirette, 93
Stuart, John
Sutherland, Elisabeth, 83, 197
Swanson, Betty, 90, 219

T

Taylor, Loren, 85
Thompson, M. R., 77, 92, 190, 195
Thompson, Oscar, 82, 186, 202
Thompson, Thomas, 85
Turner, Eulalie

U

Uecker, Albert, 82
Uttley, Marguerite, 91

V

VanderBeek, Howard, 93
Van Engen, Henry, 77, 87, 187, 216
Van Ness, Grace, 90
Van Slyke, Gary, 106
Voelker, Gertrude, 86
Von Neumann, Robert

W

Wagner, Guy, 76
Wagner, Lillian, 85, 184, 223
Wagner, Willis, 84, 185, 209
Walter, Mildred, 93
Walsh, William, 93
Walton, Rita
Weber, Harold
Wesley, Wallace, 90
White, Doris
Whitford, L. W., 89, 160, 163
Wightman, Margorie
Wilcox, M. J.
Williams, David, 85, 193
Wilmarth, Alta, 93
Wilson, Jean, 46, 104
Wineke, Dorothy, 93
Winier, Leonard, 91
Winkleman, James, 93
Winsberg, Shirley, 90, 215, 219, 224
Wittlake, Eugene, 91
Wood, Stanley, 138, 204
Woodcock, Bert
Wright, Lawrence, 84, 185, 209

Y

Yager, Babbara, 215
Yeager, Emily, 83

Z

Zintz, Miles, 82

STUDENT INDEX

A

Abbas, Norma, Geneva, 102, 188, 206, 256
 Abodeely, Adele, Cedar Rapids, 104, 252
 Adams, Alphy, Newton, 132
 Adams, Charles, Cedar Falls
 Adams, Donald, Liscomb, 97, 106, 116, 208, 230, 251
 Adams, Joan, Waterloo
 Adams, Mary, Webster City, 221
 Adams, Nancy, Webster City, 231
 Adams, Stanley, Waterloo
 Adolph, Thomas, Wacoma
 Adolphson, Wilma Elaine, Sperry, 213
 Agan, Georgia, Milo
 Ahrens, Marcia, Cedar Falls, 133
 Ahrens, Reta, Washington, 205, 237
 Aitchison, Gary, Corwith, 116, 200
 Akers, Ronald, Coggon, 212
 Akin, Ethan, Waterloo
 Akkerman, Donald, Holland
 Akkerman, Marillyn, Cedar Falls
 Albaugh, Sandra, Mason City
 Albert, Betty, Eldon, 221, 237
 Albert, Carl, Amana, 204, 235
 Alberts, Marjorie, Arher, 132
 Alborn, Patricia, 229
 Albrecht, James, Dike
 Albright, Ray, Waterloo
 Alcorn, Dennis, Creston
 Aldrich, Janet, Toledo, 207
 Aldrich, Joan, Belmond
 Aldrich, Joanne, Toledo, 207
 Alexander, Patricia, Cedar Rapids, 207, 238
 Allen, Annette, Hazleton, 104, 133, 192
 Allen, Gene, Waterloo
 Allen, John, Ames
 Allen, Philip, Ames, 228
 Allison, Jane, Greene, 205, 229
 Amfahr, James, Jessup
 Anastasi, Marjorie, Denison, 192, 220, 221, 229
 Andersen, Beverly, Walker, 192
 Andersen, Carlton, Cedar Falls
 Andersen, Daryl, Cedar Falls
 Andersen, John, Cedar Falls, 36, 61, 118, 131, 186, 189, 217, 246, 256
 Andersen, Kenneth, Charles City, 184, 223, 263
 Andersen, Ruth, Atlantic, 207
 Andersen, Sharon, Sheffield, 131
 Andersen, Thelma, Manning
 Anderson, Barbara, Thompson
 Anderson, Bradley, Parkersburg
 Anderson, Charles, Phillips, 91
 Anderson, Chloris, Stratford, 131, 139, 230
 Anderson, Dennis, Estherville
 Anderson, Donald, Burlington, 116, 208, 209, 251, 256
 Anderson, Helen, Dike, 129
 Anderson, Janet, Chariton, 131, 133, 217
 Anderson, Janice, Goldfield, 101, 234
 Anderson, Jenine, Rockford, Illinois, 104, 117, 188, 201
 Anderson, Leroy, Waterloo, 256

Anderson, Phyllis, Crawfordsville, 192, 203, 236
 Anderson, Virginia, Waterloo
 Anderson, William, Blakesburg, 98
 Andreda, Blaine, Wayzata, Minnesota, 235
 Andresen, Patricia, Graettinger
 Andrews, Dolores, Center Junction
 Andrews, Donald, Toddville
 Andrews, Harold, Waterloo
 Andrews, Marjorie, Greene, 221
 Ankerson, Marleen, Alta, 132, 207, 239
 Annear, Ardeth, Dedham, 132
 Aperans, Agzis, Cedar Falls
 Aperans, Janis, Cedar Falls
 Archer, Clarence, Bloomfield
 Arends, Richard, Grundy Center, 139, 160
 Arink, Betty, Rowley, 221, 238
 Armstrong, Chloe, Waterloo
 Arnold, Doris, Hudson
 Arnold, James, Marshalltown
 Arnold, Mary Jane, Ames, 116, 186, 194, 198, 217, 238, 239, 256
 Aschim, Marilyn, Ridgeway
 Ash, Donald, Cedar Falls
 Ashkenaze, Sol, Fort Dodge
 Aspleaf, Sandra, Souix City
 Atherton, Jean, Greenbay, Wisconsin, 221, 252
 Attig, Mary, Renwick
 Augustine, Betty, Albiem, 207, 237
 Auld, Dorothy, Cedar Falls
 Auld, Lawrence, Cedar Falls, 223, 256
 Aves, Arline, Waverly
 Avery, Mary, Cedar Falls, 131, 217, 256
 Axline, Richard, Independence
 Axon, Barbara, Goldfield, 221
 Axmear, Jo Ann, Keswick
 Ayala, Audrey, Dubuque, 116, 240, 248
 Azeltine, Bernice, Cedar Falls

B

Bearson, Paul, Ellendale, 212
 Bacher, Sally, Burlington, 213, 242, 256
 Baerman, Hulda, Waterloo
 Baetke, Ellen, Waverly
 Bagge, Carolyn, East Moline, Illinois, 221, 229
 Bahndorf, Mary, Amana, 133, 235
 Bahnsen, Betty, Wyoming
 Bahrenfuss, Benjamin, Webster City, 142
 Baier, Leona, Fontanelle, 122, 132, 237
 Bailey, Donna, Adel, 193, 213, 253, 256
 Bain, Donna, Newton, 132, 228
 Baker, Alice, Cresco
 Baker, Armand, Sugar Land, Texas, 36, 118, 125, 131, 241, 256
 Baker, Frances, Decorah, 179
 Baker, Francis, Waterloo
 Baker, David, Odgen, 97, 116, 126, 182, 188, 201, 212, 229, 251
 Baker, Margaret, Washington, 229
 Baker, Norma, Newell
 Baldrige, Darwin, Waterloo
 Baldwin, Claire, Marble Rock
 Baldwin, Ronald, Irvington
 Baldy, Jane Ellen, Spirit Lake, 205, 237
 Balhorn, Vincent, Waterloo
 Balkema, Mary, Dows
 Ball, Charles, Waterloo, 96, 98, 117, 244
 Ball, Raymond, Cedar Falls
 Balzer, Donna, Des Moines
 Barber, Donna, Waterloo
 Barclay, Carol, Lyle, Minnesota
 Barfield, Kenneth, Waterloo
 Barger, Marie, Osceola, 122, 230, 245
 Barker, Barbara, Davenport
 Barker, Catharine, Keosauqua, 247
 Barker, Shirley, Des Moines, 233
 Barnett, William, Waterloo
 Barr, Donald, Charles City
 Barr, Jean, Manchester, 203
 Barrett, Kay, Mason, 229
 Bartels, Leroy, Greene
 Barten, Lloyd, Westside, 133, 235
 Bartlett, Curtis, Waterloo
 Barton, Dennis, Des Moines, 156
 Bassler, Dorothy, Aplington
 Bauman, Bradley, Rock Valley, 244
 Baumgart, Miriam, State Center, 235, 250
 Baumgartner, Jean, Cedar Falls
 Baxter, Barbara, Atlantic, 229
 Beals, Ellen, Newton, 215
 Beardmore, Joann, Ira, 220
 Beattie, Claud, Mott, North Dakota, 263
 Beatty, Blair, Guttenberg
 Beaupain, Shirley, Hubbard, 133
 Beaving, Jean, Buffalo Center, 133, 212, 231
 Bechtel, Grover, Independence
 Beck, Arlene, Charles City
 Beckman, Bruce, Michigan City, Indiana
 Beckman, Eleanor, Bennett, 205, 235
 Becvar, Audre, Colo
 Beed, Joan, Hansell, 133, 219
 Beeson, Pauline, Earlham, 122, 208, 238, 239
 Beetsch, Richard, Mankato, Minnesota, 142, 144, 145, 148, 149, 150, 152, 154, 160, 177
 Beghtel, Florence, Cedar Falls
 Beghtel, Floyd, Van Horn
 Behrends, Karl, Jesup
 Behrens, Glenn, Waucoma
 Beinke, Ettabelle, Waterloo
 Beisner, James, Tripoli, 156
 Beisner, Rita, Dows, 133, 205
 Bell, William, Cedar Falls, 110
 Bell, Stanley, Waverly
 Belson, Beverly, Clinton, 102, 116, 119, 211, 213, 214, 256
 Bemus, Dean, Waterloo, 240, 244
 Benda, Regina, Belle Plaine, 229
 Bender, Catherine, North English
 Beneke, Brenda, Cedar Rapids, 17, 49, 50, 242
 Beneke, Rudolph, Palmer
 Benjamin, James, Waterloo
 Benjamin, Sharon, Winterset, 237
 Bennett, Leonard, Waterloo
 Bennink, Donald, Cedar Falls, 256
 Benser, John, Mason City
 Benson, Beverly, Elgin

Benson, Deloy, Lake Park, 187, 216
 Benson, LaVon, Fort Dodge
 Bent, Carol, Tama, 207, 237
 Bentley, James, Charles City
 Berg, Norman, Waterloo
 Berger, Janet, Waterloo, 139, 217
 Bergh, Evelyn, Wayland, 132, 139, 237
 Bergman, Ruth, New Hartford, 81
 Bernard, Donna, Cedar Falls
 Bernat, Loois, Waterloo
 Bernhard, Judith, Cedar Falls
 Berry, Jack, Denmark
 Bertch, Mary, Waterloo, 229
 Besh, Joyce, Cedar Falls
 Betts, Mary, Waterloo
 Beuter, David, Solon
 Beyer, Karl, Epworth
 Billings, Duane, Waterloo
 Bintz, John, Cedar Falls
 Birdsall, Dorothea, Waterloo
 Birkenholtz, Grace, Iowa City, 126
 Bishop, Jeanne, Cedar Rapids, 126, 127, 128, 182, 215, 219, 224
 Bishop, Lewis, West Union
 Bitcon, Lawrence, Greenfield, 142, 143, 146, 147, 177
 Bitcon, Lyle, Greenfield, 142, 246, 256
 Bitner, Marilyn, Delta, 132
 Bittle, Elizabeth, Iowa Falls, 61, 116, 204, 236, 237, 253
 Bixby, Garry, Waterloo
 Bjorklund, Loretta, Cedar Falls, 235
 Bjorklund, Lorimer, Cedar Falls, 209, 235
 Black, Lloyd Dale, Farnhamville, 97, 150, 153, 177, 239, 256
 Black, Nell, Cedar Falls
 Blackert, Betty, Sioux Rapids, 208
 Blackman, Barbara, Waterloo
 Blair, Maynard, Cedar Falls, 170, 171
 Blandau, Howard, Eldora
 Blankers, Laurens Arthur, Archer, 119, 126, 131, 216, 217, 239, 256
 Blaser, Eugene, Cedar Falls
 Blau, Ruby, New Hartford
 Blech, Robert, Cedar Falls
 Blekeberg, Shirley, Decorah, 205
 Blessing, Rebecca, Paullina, 235
 Blew, Helen, Bloomfield
 Blizek, Carol, Maquoketa, 139
 Blizek, Marlene, Maquoketa, 247
 Bloem, Hermine, Tripoli
 Blong, Sophie, Waucoma
 Blood, Vesta, Runnells
 Bloxom, Phyllis, Estes Park, Colorado
 Boal, Glenda, Mt. Pleasant, 221, 234
 Boardsen, Danny, Clinton
 Bode, Carol, Parkersburg, 203, 238, 239,
 Boderman, Robert, Sumner, 150, 160, 177, 244,
 Boeyink, Wanda, Ollie, 133, 211, 256
 Boggs, David, Cedar Falls
 Bogle, Edra, Primghar, 214
 Bohning, Shirley, Belmond, 192
 Bohning, Wayne, Belmond
 Boies, Janet, Charles City, 133
 Bolger, Carolyn, Glidden, 116, 131, 183, 194, 217, 237
 Bolton, Alice, Tipton
 Bonavia, Rosalie, Waverly
 Bonderman, Jean, Archer, 237
 Bonesteel, Marjorie, Norway, 228
 Bonzo, Patricia, San Francisco, California, 217
 Booth, Janice, Washington, 133
 Boothroyd, Bonnivero, Cedar Falls
 Borel, Janice, Clarion
 Borwick, Arthur, La Porte City
 Bothun, Richard, Waterloo
 Bottorff, Mary, Packwood, 132, 204, 206, 228, 233, 247
 Boughton, Harrison, Ida Grove, 36, 89, 189, 241
 Boughton, John, Waterloo, 131, 208, 226, 232
 Bourne, Robert, Ames, 139, 189
 Bowers, William, Plymouth, 256
 Bowlin, Barbara, Council Bluffs, 132, 207, 231
 Bowman, Vernon, Ames, 236
 Boyd, Daniel, Cedar Falls, 110
 Boyd, David, Waterloo
 Boyd, John, Greene
 Boyer, Stanley, Elgin
 Boylan, Shirley, Des Moines, 219
 Bracklin, Mary, Elgin, 237
 Bradley, Daniel, Houston, Texas, 200
 Bradley, Myrna, Strawberry Point, 139
 Brand, Pauline, West Des Moines, 211, 223, 235
 Brandes, Mary, Cedar Falls, 104
 Brandt, Carol, Dysart, 116, 133, 243
 Brandt, Donna, Dubuque, 202, 212, 231, 248
 Bratton, Merton, Cedar Falls
 Braun, Marvin, Waterloo
 Braun, Shirley, Nichols, 202, 237
 Brecht, Elodie, Walker, 229
 Breheny, Barbara, Clear Lake, 215, 221, 229
 Bremer, Nancy, Lawton, 238, 239
 Breneman, Faye, Grinnell, 205, 237
 Breneman, Darrell, Lowden
 Brennan, Geraldynne, Carlisle, 237, 253
 Bress, Dale, Primghar, 117, 122, 244
 Brett, Mildred, Spirit Lake, 203, 205, 233
 Brewer, Oliver, Waterloo
 Brickner, John, Teaneck, New Jersey
 Briden, Frank, Waterloo, 112
 Bright, Jacqueline, Massillon, 116, 231
 Brink, Constance, Sioux City, 238, 239
 Brinker, Malcolm, Auburn, 131
 Brinkley, Ronald, Des Moines, 17, 49, 56, 142, 143, 150
 Britt, Glenn, Glidden
 Bro, Ronald, Exira, 108, 209, 256
 Brock, David, Waterloo
 Brocka, Kathleen, Waterloo
 Brockmeyer, Roger, Earlville, 131
 Brockmeyer, Ronald, Strawberry Point, 139
 Brody, Joseph, Waterloo
 Brooks, Bob, Garner
 Brooks, Lester, Manchester
 Brower, Kenneth, Cedar Falls, 209, 222, 256
 Brown, Bonnie, Cedar Falls, 131, 228, 242
 Brown, David, Fort Dodge, 246
 Brown, Dolores, Hudson,
 Brown, Donald Doyle, Leon
 Brown, Donald Eugene, Waterloo, 256
 Brown, Donald Roger, Davenport, 150
 Brown, Dorothy, Leon
 Brown, John, Paullina, 99
 Brown, Marjorie, Decorah
 Brown, Mildred, Grimes
 Brown, Patricia, Waterloo, 131, 132, 194, 256
 Brown, Terry, Donnellson
 Brown, Wendell, Newton
 Brownell, Janice, Lake City, 228
 Bru, Alice, Le Grand
 Bruch, Mary, Algona
 Brudos, La Vonne, De Soto, Wisconsin
 Bruening, Janice, Lake City, 132, 176, 221, 229
 Bruner, James, Cedar Rapids, 241, 256
 Bruns, Richard, Cedar Falls
 Brunsvold, Laurette, Kennsett, 131, 139, 217, 234
 Bryant, James, Hartley
 Buchmann, Adella, Jackson, Minnesota, 233
 Buck, Forrest, Davenport
 Buckels, Janice, Jewell, 221
 Buckingham, Edward, Cedar Falls, 230
 Buckley, Elmer, Waterloo
 Buckman, Carole, West Liberty, 133, 238, 239
 Buffo, Janet, Selma
 Buhmann, Marlene, Waterloo
 Bull, Esther, Guthrie Center, 237
 Bultona, Gordon, Cedar Falls, 110
 Bunn, George, Waterloo, 185, 209
 Bunnell, Joan, Davenport, 237
 Bunting, Harold, Jesup, 208, 256
 Burd, Sue, Garnavillo
 Burger, Janice, Adel
 Burgus, Beverly, Osceola, 176
 Burke, Rosemary, Rock Rapids, 231
 Burkgren, Robert, Harcourt, 209, 234
 Burkhart, Mardean, Mt. Auburn, 132
 Burkhart, Doris, Mt. Auburn, 205
 Burns, Phyllis, Cedar Falls,
 Burrichter, Lavon, New Albin, 97, 119, 176, 184, 198, 223, 231, 256
 Burton, Edward, Colfax, 133, 209
 Bush, Gary, Colesburg, 244
 Buss, Beverly, Cedar Falls, 219, 224, 252
 Butler, Donald, Rockford, 236
 Butler, James, Charles City, 108, 142, 143, 147, 164, 166, 177, 251, 256,
 Butschy, Glenyca, Cedar Falls
 Butschy, Robert, Cedar Falls
 Button, Beverly, Adel

C

Cain, Elizabeth, Stanwood
 Cain, Thomas, Waterloo
 Calonkey, Kay, Woodward, 97, 116, 202, 212, 230
 Cameron, Lucy, Bloomfield, 237
 Cameron, Robert, Bloomfield, 236, 256
 Cameron, Thomas, Newton
 Campbell, Lawrence, Delot
 Campbell, Mary Carol, Maquoketa, 116, 122, 213, 250
 Campbell, Mary Frances, Audubon, 208

- Capitani, Ralph, Des Moines, 142, 148, 149, 170
- Carbaugh, Sarah, Charles City, 186, 213, 250, 256
- Carey, Yvonne, Ottumwa, 207
- Carlson, Bonnie, Madrid, 231
- Carlson, Laverne, Cedar Falls
- Carlson, Phyllis, Marion, 133, 235
- Carlson, Sandra, Kiron, 233
- Carmichael, Norma, Council Bluffs, 221, 230, 245
- Carney, Joseph, Emmetsburg, 229, 256
- Carney, Keith, Emmetsburg
- Carney, Paul, Cedar Falls
- Carolus, Doris, Buckingham, 133, 186, 238, 256
- Carothers, Patricia, Marshalltown, 104, 179, 242
- Carpenter, Beverly, Knoxville, 29, 116, 186, 204, 243, 256
- Carpenter, Carmen, Davenport
- Carpenter, Delores, Fort Dodge, 229
- Carr, Betty, Manchester
- Carr, Donald, Waterloo
- Carr, Jane, Waterloo
- Carrick, David, Keokuk, 108, 122, 123, 212, 240, 251
- Carrothers, Mary, Charles City, 252
- Carson, Donald, New Hartford
- Carson, Harry, Waterloo
- Carter, Bonnie, Boone
- Carter, Dale, Alta
- Carter, Marilyn Jean, Davenport
- Carter, Marilyn Patricia, Knoxville, 242
- Carthey, Frank, Davenport, 84, 168, 177, 209, 244, 256
- Caruthers, Marjorie, Norwalk, 221, 237
- Case, Hazel, Corning
- Case, Jerry, Cedar Falls, 156, 246
- Casebolt, Gordon, Cedar Falls
- Casey, Joseph, Cedar Falls
- Cass, Richard, Jr., Sumner
- Castle, Amasette, Waterloo
- Caswell, Carolyn, Coon Rapids
- Caudle, Alyce, Williams, 221
- Ceilley, Bernard, Cedar Falls, 177, 251, 256
- Cerney, Alice, Cedar Falls
- Chalupa, Shirley, Pleasant Plain, 221, 236
- Chamberlain, Williard, Waterloo
- Chamberlin, Charles, Mapleton
- Chambers, Zoe, Clarksville
- Champion, Karalee, Ankeny
- Chaney, Florence, Lake Geneva, Wisconsin
- Chantland, Phyllis, Humboldt, 126, 202, 204, 223, 234
- Chapin, Patricia, Tripoli
- Chapman, Frances, Belmond, 192, 212, 214, 229
- Charbon, Ruth, Iowa City, 203, 205, 237
- Chase, Marybelle, Fenton, 97, 116, 133, 198, 202, 211, 217, 226, 230, 256
- Chester Edith, Clarksville
- Chingren, Gerald, Fort Dodge
- Chody, Oma, Kalona, 236, 237
- Christensen, Inez, Readlyn
- Christensen, John, Cedar Falls
- Christensen, Joy, Waterloo
- Christensen, Miriam, Marcus
- Christensen, Shirley, Dike, 207, 234
- Christensen, Wendell, Cedar Falls
- Christensen, Zeld, Riceville, 116, 216, 223, 235
- Christiansen, Lee, Harlen
- Christiansen, Lora, Estherville, 219
- Christianson, Erwin, Lake Mills, 98, 99, 131, 160, 189, 251
- Christoffersen, Liane, Cedar Falls, 29, 61, 192, 204, 232, 242
- Church, Dave, Cedar Falls, 164, 177, 256
- Church, Gena, Iowa City
- Chute, Richard, Mason City, 229
- Cias, Gerald, Wauwatosa, Wisconsin, 126, 182, 212, 251
- Clapsaddle, Charles, Mason, City, 229
- Clapsaddle, Jill, Algona
- Clark, Connie, Cedar Rapids, 242
- Clark, James, Elma
- Clark, Jane, Cedar Rapids, 119, 240, 242, 256
- Clark, Joyce, Monticello
- Clark, Kathryn, Cherokee, 229
- Clark Margaret, Waterloo, 132, 238, 239
- Clark, Marilyn, Grinnell, 228
- Clark, Willis, Manassas, Virginia
- Clarke, Beverly, Cedar Rapids
- Clasen, Robert, Cedar Falls
- Claus, Minnie, Plymouth
- Clausen, Vaunna, Hartley
- Clawson, Charles, Cedar Falls, 257
- Clay, Dave, Cedar Falls, 241
- Clayburg, Patricia, Mason City
- Claypool, Richard, Hampton
- Clayton, Deloris, Marshalltown
- Clegg, Zoe, Algona
- Clemens, Gilbert, Waterloo, 223, 235
- Cleveland, Robert, Pleasantville, 223
- Cline, Patricia, Centerville, 91, 186, 191, 208, 237, 257
- Clingerman, Julia, Eldora, 132, 207
- Clopton, Florence, Cedar Falls
- Cloud, Elsie, Fort Madison, 240, 242
- Clouse, Martha, Panora
- Clouser, Gerald, Gilbert
- Clubine, Charles, Cedar Falls, 114
- Clubine, Marilyn, Cedar Falls, 114
- Coburn, Audrey, Boone Grove, Indiana, 131, 217, 257
- Cockerham, Louise, Union, 207
- Cody, Eugene, Humboldt
- Cody, Robert, Wichita, Kansas, 193
- Coerper, David, Wauwatosa, Wisconsin, 122, 244
- Cohn, Norman, Waterloo
- Cole, Phyllis, Bridgewater, 257
- Cole, Perry, Greenfield
- Colegrove, Kenneth, West Union
- Coleman, Carol, Olin, 21
- Collentine, Robert, Waterloo
- Collett, Gerald, Independence
- Collins, Carol, Algona, 133
- Collins, Della, Albion, 197, 206, 237, 257
- Colton, Geraldine, Independence, 176, 234
- Compton, Clifford, Davenport
- Conner, Evelyn, Glidden, 139, 238
- Conner, Lillian, Glidden, 132, 238
- Conrad, Carol, Lowden, 207, 231
- Conrad, Margaret, Lucas, 202, 211, 257
- Conrad, Elizabeth, Lucas
- Conrad, Mary, Lucas, 30, 54, 104, 133, 178, 179, 192, 218, 219, 252
- Conway, Darrell, Waterloo
- Cook, Dale, Council Bluffs, 177, 251, 257
- Cook, Elaine, Waterloo
- Cook, Richard, Cedar Falls
- Coon, Nola, Sheldon, 221
- Cooper, Betty, Cedar Falls, 257
- Cooper, Florence, Waterloo
- Cooper, Leona, Albia, 176, 219, 226, 230, 233
- Cooper, Mary, Fort Dodge, 233, 257
- Copenhaver, Lucille, Oelwein
- Cordes, George, Eldora, 228, 233
- Cordes, Kenneth, Dike
- Cornelius, Marliis, Inwood, 131, 250
- Corpuz, Elizabeth, Kauai, Hawaii, 116, 211, 212, 223, 229, 243
- Corrick, Richard, Keswick, 177, 257
- Cose, James, Cedar Falls, 142
- Cottingham, Darla, 131, 139, 207
- Cover, Barbara, Waterloo
- Cowan, Helen, Naperville, Illinois, 229
- Cowan, Mary, Laurens, 131, 221, 253
- Cowley, Helen, Cedar Falls, 229
- Craig, Hershel, Bloomfield
- Cramer, Dean, Audubon, 142, 164, 167
- Cran, John, Humboldt
- Cranston, Gordon, Cedar Falls
- Crawford, Betty, Hampton
- Crawford, Karen, Lone Tree
- Creedon, Shirley, Davenport
- Cress, Hal, Riverside, 257
- Crinigan, Richard, Waterloo
- Croft, Marion, Cedar Falls
- Cronk, Carole, Indianola
- Crosley, Dixie, Eldora, 133, 139, 243
- Crow, Lelia, Winthrop, 203, 207
- Crowe, Harold, Waterloo
- Cryberg, Marianna, Cedar Falls
- Culbert, Mary Ruth, Marion, 49, 57, 96, 97, 104, 250
- Cullen, Ardella, Spencer, 139
- Cummings, Russell, Fairbank
- Cummings, Meryl, Oelwein
- Curran, Florence, Waterloo
- Curtis, Ann, Waterloo
- Curtis, William, Cedar Falls
- Cusmano, Nancy, Waterloo
- Cutler, Judy, Waterloo, 139

D

- Dage, Carroll, Ames
- Dahlene, Marlene, Manson
- Dahlke, Bernice, Pomeroy
- Dahlke, Donald, Pomeroy
- Dahms, Arta, Chicago, Illinois, 235
- Dakken, Doris, Lake Mills, 221, 247
- Daley, Mary, Cresco
- Dalrymple, Kathryn, Melvern, 133
- Dalziel, Maurice, Waterloo
- Dalziel, Robert, Denver
- Daman, Ruth, Des Moines, 219, 224
- Damro, Dianne, Waterloo, 130, 176, 232
- Daniels, John, Cedar Falls

Darland, Bill, Waterloo, 170, 177, 257
Davis, Beverly, Waterloo
Davis, Carol Elizabeth, Cedar Falls
Davis, Carol Jessie, Hampton, 208
Davis, Doris, Grundy Center
Davis, Guy, Clutier
Davis, Lee, Waterloo
Davis, Lewis, Panora, 230
Davis, Neva, Hampton, 186
Davis, Norma Jeane, Ottumwa, 237
Davis, Patricia, Fort Dodge
Davis, Paul, Montrose, 133
Davis, Philip, Ankeny, 133
Davis, Roberta, Northwood
Davis, Sonya, Strawberry Point, 139
Davis, Wilma, Cedar Falls
Dawson, Jack, Indianola
Dawson, Lyle, Spencer
Day, Nancy, Ottumwa
Deal, Elberta, Chicago, Illinois
Dean, Delmar, Cedar Falls
De Boer, Viola, Granville, 126, 208, 223, 235
De Boom, Darrell, Cedar Falls, 257
Decker, Howard, Waterloo
De Cross, Arthur, Staten Island, New York
Defosse, Elaine, Mediapolis, 205, 234
De Graw, Ruth, Delmar, 237
De Groot, Kenneth, Waterloo
De Haven, Mary, Waterloo, 221, 234
Deibler, Keith, Waterloo
De Laney, Jessie, Waterloo
Delfs, Mary, Gladbrook, 231
Den Herder, Steven, Boyden,
De Reus, Virginia, Mingo, 132
Derbyshire, Richard, Waterloo
De Smidt, Barbara, Waterloo, 111
De Vault, Charles, Havelock
De Winter, Rochelle, Fort Dodge, 176, 207, 231
Dickey, Janice, Hedrick
Diehn, Charlotte, Ottumwa, 133, 217, 238, 239, 247
Dieken, Le Ann, Grundy Center, 133, 139, 217
Diercksen, Victor, Manchester, 234
Dietrich, Kolene, Victor, 207
Dietz, Charles, Elwood
Dijkers, Jay, Lamont
Dillard, Colleen, Dickens, 213, 257
Dilley, Lavonne, Cedar Falls, 257
Dimmitt, Wilbur, Evansdale
Dingman, Belinha, Urbana
Dinsdale, Patricia, Webster City, 132, 238
Dinsdale, Shirley, Traer, 207
Dirksen, Dwight, Waterloo
Ditzel, Marcelyn, Lytton, 234
Doak, John, Grundy Center, 156
Dobbins, Mary, Cedar Falls, 131, 217, 257
Dodds, Nancy, Hillsboro
Doeden, Ernest, New Hartford
Doerring, Jacquelyn, Luana, 215, 219, 224, 234, 257
Doerzman, Douglas, Blairstown, 116, 126, 128, 182, 226, 235, 244
Dohrman, Joanne, Farnhamville, 221, 235
Dolan, Rose, Waterloo
Donaldson, Phyllis, Kansas, 257

Doran, Cecelia, Perry, 132, 214, 228
Dorland, Lyle, Charles City
Dorman, Howard, Truro
Dornbusch, Beverly, Paullina, 104, 122, 139, 182, 192, 208, 235, 245
Dornfeld, Earl, Stillwater, Minnesota, 122, 124, 182, 185, 209, 251
Dorhout, Lawrence, Sioux Center
Dotson, Russell, Villisca
Dougherty, Carolyn, Cedar Rapids, 104, 247
Douglass, Virginia, Malcom
Douglass, Loraine, Malcolm, 192, 219
Dowling, Marilynn, Lake City, 249
Dreessen, Annette, Toledo, 207, 231
Dreys, Myrtis, Merville, 219
Driscoll, Patricia, Vinton
DuBois, Janet, Cedar Falls, 111, 113, 139
Duea, Jerry, Dunkerton
Duffy, Richard, Cedar Falls
Duffy, Robert, Whittemore, 229
Dugger, Marjorie, Rose Hill, 133
Dugstad, Richard, Cedar Falls, 190, 195, 257
Dunahoo, David, Tripoli
Dunahoo, Sheryl, Maxwell
Dunbar, Mary, Cedar Falls
Dunbar, Paul, Cedar Falls
Dunlap, Jean, Waterloo
Dunlap, Lois, Souix City, 122, 182, 230, 237, 245
Dunlap, Marlene, Dysart, 132
Dunn, Leroy, Manly, 142, 143, 149, 164, 167, 177, 246
Dunnette, Rosalyn, Sheffield, 207, 237
Dunsmore, James, Corydon
Dupuis, Patricia, Columbus Junction
Durkop, Phyllis, Maquoketa, 205
Dutton, Shirley, Knoxville, 215, 219, 253, 257
Dye, Dale, Cedar Falls, 156
Dyvad, Joanne, Storm Lake, 205

E

Ealy, Janet, Belle Plaine, 221, 229
Eaton, Eric, Cedar Falls
Eberhard, Sandra, Garnaville
Eckhart, Isobel, Oelwein
Eckhoff, Myone, Karen, Ames, 176
Edgington, Donna, Jeanne, Osceola, 203, 221, 239
Egeland, Irving, Story City
Eggers, Charlotte, Bellevue
Eggleston, Carolyn, Conrad, 131, 133
Eggleston, Charles, Waterloo
Egli, Norman, Manson, 36, 131, 139, 189
Ehen, Margaret, Harcourt, 139, 234
Ehrke, Betty, Cedar Rapids, 215
Eichorst, Marcella, Waterloo
Eide, Marilyn, West Union, 139, 207
Eisele, Sandra, Spirit Lake, 86, 207
Eitzman, Douglas, Cedar Falls, 110, 189, 239
Eldred, Carol, Anamosa
Ellingson, Marilyn, Alden, 249
Elliott, Carol, Aurelia, 221, 231
Elmore, Robert, Des Moines, 246
Emmett, Frances, Argyle, 239

Emry, Arthur, Fairfield, 131, 139, 230
Engelking, Mary, Hubbard, 133
England, Marlene, Iowa Falls, 139, 235
England, Patricia, Van Meter
Engstler, Joanne, Garner, 229
Epperly, Edgar, Leon, 223
Erbe, Lois, Cedar Falls, 237, 242
Erbe, Mary, Waverly
Erickson, Tommy, Huxley
Erickson, Warren, Waterloo, 139
Ericson, Marynelle, Denison, 253
Ernst, Helen, Bellevue
Ernst, Joan, Rockford, 132, 203, 234
Erpelding, Lois, Dike
Errett, Maxine, Harlan, 221
Estes, Marilyn, Spirit Lake, 122, 192, 205, 238, 239
Etgeton, Darlis, Fairbank
Euchner, Dale, Hudson
Euchner, Russell, Waterloo
Evans, Della, Winterset, 245
Evans, Donald, Dumont, 189
Evans, John, Waterloo
Evans, Leone, Mason City
Evans, Roberta, Carson, 131, 133, 205, 239
Evans, Valda, Macksburg, 131, 132
Evely, Avis, Waterloo, 194, 217, 237, 253
Ewalt, Merritt, Coralville
Ewell, Vernon, Missouri Valley
Ewing, Charmaine, Waterloo
Exline, Norma, Charles City, 237

F

Faaborg, Marilyn, Jefferson
Fagerlind, Paul, Cedar Falls
Fagle, David, Cedar Falls, 114, 257
Failles, Nancy, Runnells, 132, 230
Fain, Camilla, Humboldt
Fain, Gerald, Cedar Falls, 114
Fairbanks, Charlotte, Waterloo
Falck, Norma, Belle Plaine, 186, 202, 257
Fanton, Elizabeth, Marshalltown
Farina, Gene, Chicago Hts., Illinois
Farmer, Lewis, Nashua
Farmer, Marvin, Nashua, 257
Farmer, Richard, Aurora, Colorado, 244
Farrell, David, Barnes City
Farrell, Jack, Northwood, 126, 156
Farrill, Naomi, Readlyn, 229
Farrow, Allaire, Ledyard, 132, 221
Faust, Janice, Alta, 132, 221
Faye, Clifford, Cedar Falls
Faye, Shirley, Waterloo
Fearing, Nancy, Sioux City, 237
Feese, Sharron, Waterloo
Fellows, Ruth, Sidney, 97, 116, 183, 193, 238, 239, 240, 250
Fenelon, Paul, Waterloo
Fenstermann, Robert, Greeley
Fenstermann, Ruth, Greeley, 205
Ferguson, Margery, Evansdale
Ferguson, Phyllis, Laurens
Ferry, Ronald, Harlan, 236
Fett, Donald, Cedar Falls, 190, 195, 257
Field, P. Bertel, Decorah, 142, 257
Fillmore, Bernard, Waterloo
Finlayson, Susan, Muskogee, Oklahoma

Fisher, Barbara, Rolfe, 132, 238, 239
Fisher, Betty, Independence, 176, 195, 214
Fisher, Billy, Oskaloosa
Fisher, Donald, Cedar Falls, 142, 147, 177
Fisher, Dorothy, What Cheer
Fisher, Lyle, Elmwood Park, Illinois, 29, 196, 204, 257
Fisher, Phyllis, Ida Grove, 233
Fisher, Ramon, Thompson, 257
Fisher, Rollo, Greene
Flack, Tom, Chariton
Flanders, Merle, Cedar Falls, 257
Fleming, Kathryn, Albert City, 132, 234
Fleming, Roscoe, Reinbeck
Fleming, Wilbur, Bloomfield
Flickinger, Frank, New Hartford
Flikkeme, Joyce, Fulton, Illinois
Flinn, Alice, Waterloo
Flint, Howard, Lake Park
Flood, Catherine, Garner, 197, 206, 229, 253, 257
Fober, Deane, Plainfield
Fogarty, Phyllis, Council Bluffs, 221, 252
Fogle, Glen, Marshalltown
Fokken, John, Havelock
Folkers, Merna, Scotch Grove
Fondroy, Bertha, Albert City, 132
Ford, Dorothy, Davenport, 206, 257
Ford, Jane, Cedar Rapids, 122, 238, 239
Ford, Nancy Kay, Columbus Junction, 194, 237, 295
Formanek, Richard, Tama, 142, 148, 156, 159
Forrester, Nancy, Tama, 132
Fort, Joyce, Red Oak
Fortune, Gene, Waterloo, 131, 234
Foss, Donna, Adair, 249, 257
Foss, Lois, La Porte City
Foster, Shirley, Alexander, 249, 257
Foster, Vernard, Des Moines
Fouts, Anita, Albia, 133, 176
Fox, Dorothy, Osage, 133, 212, 229
Fox, James, Cedar Falls
Foy, Charlotte, Massena, 221
Foy, Jimmy, Oxford Junction
France, Ann, Cedar Falls
Frane, Lesley, Waterloo
Franke, Jo Ann, Fort Dodge
Frantz, Richard, Alta, 131, 139, 189, 241
Fraser, Fae, Mason City
Fraser, Richard, Algona
Fredricksen, Mary Lou, Grundy Center, 231
Fredrickson, Earl, Minneapolis, Minnesota
Freebern, Lucille, Quasqueton
Freeman, Roger, Mt. Vernon
Freese, Nancy, Hubbard, 132
Freese, William Calvin, Traer
Freese, William Charles, Wiota
French, Phyllis, Coggon, 131, 139, 194, 217, 229
Frenzel, Stanford, Des Moines
Frey, Betty, Aplington
Fromm, Carole, Eagle Grove, 139, 215
Froyen, Len, Clarion, 106
Fruehling, Ann, Ames
Fruehling, Donald, Fort Madison
Fruehling, Merlin, Fort Madison
Fry, George, Kalona

Fry, Virgil, West Bend, 114, 257
Fry, Warron, La Porte City, 209
Fudge, Ronald, New Sharon
Fujimura, Thelma, Waiialua, Oahu, 49, 58, 231
Fuhrman, Duane, Arlington, 186, 210, 212, 236, 257
Fuhs, Ernest, Eddyville
Fuhs, Francis, Eddyville
Fullbright, Russell, Cedar Falls
Fuller, Marilyn, Brooks, 257
Fuller, Ruth, Waterloo
Fulton, Jerry, Des Moines
Funk, Dean, Waterloo
Furgason, Barbara, Waterloo, 133
Furst, Richard, Algona, 208, 257

G

Gabrielson, Donald, Des Moines, 142
Gabrielson, Marolyn, Dayton
Gallagher, Nora, Cedar Falls
Gallaher, Dave, Vinton
Galloway, Betty, Waterloo
Galloway, Gertrude, Laurens, 132, 207
Gallup, Robert, Fairbank
Galter, Morris, Waterloo
Gamet, John, Cedar Falls, 209, 229, 241
Gannon, Donald, Colfax
Garbers, Patricia, Garrison
Gardner, Donna, Humeston, 203
Gardner, James, Swea City, 131
Gardner, Shirley, Waterloo, 62, 131, 236, 237, 253
Gardner, William, Des Moines, 258
Garman, Duane, Britt, 160, 177, 244
Garman, Merle, Britt
Garner, Phyllis, Ryan
Garrett, Jack, Waterloo
Garry, John, Bancroft, 229
Garton, Janet, Alta, 133
Garver, George, Alton, Illinois, 258
Garvin, Benjamin, Waterloo
Gates, Donna, Rowley, 132
Gatto, Gus, Cedar Rapids, 35, 49, 59, 156, 158, 177, 229
Gaul, Darlene, Tipton
Gaulke, Donna, Clarion, 122, 237
Gaunt, Carol, St. Anthony, 205
Gehring, Norma, Elgin, 192, 205
Gehring, Uriel, Elgin, 190
Geiler, Carlton, Florence, Arizona
Genrich, Jane, Swea City, 132, 205
George, Marian, West Union, 237
George, Raymond, Cedar Falls, 246
Gerberich, Sue, Cedar Falls, 186, 201, 258
Gerdes, Mary, Britt, 207
Gerken, Wayne, Oskaloosa, 177, 246, 258
Gerlach, Anne, Hubbard, 133
Gibbons, Richard, Newell
Gibbs, G. Ruth, Strawberry Point, 102, 118, 139, 202, 211, 258
Gibbs, Rosalie, Boone, 133, 250
Gibson, Marilyn, Newton, 186, 213, 236, 237, 253, 258
Giddings, Albert, Linton
Gibelstein, Marvin, Ames
Gilchrist, Richard, Osage
Gilliland, Carolyn, Waterloo, 233
Gilliland, Ousley, Waterloo
Gilman, Doris, Stuart
Ginn, Margaret, Lucas, 221, 238, 239
Gissible, Lois, Massena
Glassell, William, Garner
Gleason, Robert, Cedar Falls
Glime, Patricia, Van Horne, 203, 207
Glorfeld, Louis, Waterloo
Godfrey, La Vonne, Adel, 205, 237
Godown, Dean, Winterset
Goebel, Margaret, Aurora, Illinois
Goetsch, Vera, Cresco, 133, 220, 221, 243
Gohman, Richard, Cedar Falls
Goldapp, Jean, McClelland
Gonder, Ronald, Des Moines
Gonyea, Patricia, Kenyon, Minnesota
Goodrich, Mabel, Waterloo
Goodsell, Amy, Nashua
Gordon, Janet, Marion, 133
Gordon, Suzanne, Newton, 104, 122, 126, 182, 192, 247
Gorham, Gary, Washington, 96, 98, 142, 164, 166, 177, 246, 258
Goslin, Harriet, Cedar Falls
Gottleaber, Janis, Monticello
Grabinski, Dale, Waterloo, 191, 258
Graeber, Thomas, Melbourne
Graettinger, Jean, Graettinger, 116, 192, 229, 249
Graetz, Jerald, Soldier, 139, 189, 217
Graham, Fay, Waterloo
Graham, John, Grundy Center
Graham, Katherine, Des Moines
Graham, Loretta, Gilman, 203, 207
Graham, Mary, Cedar Rapids
Granau, Patricia, Dows, 97, 179, 198, 215, 218, 219, 224, 249, 258
Grandgeorge, Joyce, Webster City, 139, 230
Grant, Shirley, West Bend, 133
Graskewicz, Sally, Fort Madison, 104, 192, 218, 242
Grassfield, Sylvia, Waterloo, 139
Grassley, Barbara, Cedar Falls
Grassley, Charles, Cedar Falls, 190, 195
Grassley, Lois, New Hartford
Gray, Darlene, Dunlap
Greenfield, Ruth, Kamrar, 238, 239, 243
Greenwood, Charles, Winterset
Gregg, Phyllis, Oakland, 102, 118, 125, 137, 183, 223
Greiner, Jane, Lisbon, 229
Gempel, Ruth, Webster City, 176, 235
Gress, Maralyn, Cedar Falls
Greve, Clyde, Tipton, 186, 190, 195, 214
Grey, Nancy, Marathon, 139, 233, 237
Grier, Perry, Waterloo
Griffin, Richard, Stuart
Griffith, Dale, Coon Rapids, 251, 258
Griffith, Daryl, Coon Rapids, 258
Griggs, Sharon, Keota
Gross, Jacquelin, Brooklyn, 221
Gross, Katherine, Wellsburg, 132, 238, 239
Gross, La Vonne, Cedar Falls, 29, 196, 204, 258
Grove, Donald, New Hampton, 142
Grove, Mary, Marshalltown

Grover, Nancy, Clutier, 132, 205, 230, 237
Groves, Nancy, What Cheer
Grubb, Bonnie Cedar Falls
Gruber, Marilyn, Waukon, 221, 231
Guenther, Virginia, Britt, 203, 205, 237
Guldager, Joyce, Cedar Falls, 258
Gunderson, Leonard, Fort Dodge
Gunnell, Audrey, Waterloo, 232
Gutknecht, Athur, Hudson

H

Hadley, Leon, Richland, 244
Hafner, Marianna, Letts, 132, 205, 237
Hageman, Richard, Estherville
Hagenson, Mildred, Cedar Falls
Hagg, Dorothy, Algona, 132, 207
Hahn, Patricia, Ottumwa, 116, 206, 252
Hainer, Ann, Austin, Minnesota
Hake, Patty, Cedar Falls 97, 129, 131, 133, 236, 237, 253
Hall, Barbara, Council Bluffs, 104, 252
Hall, Gertrude, Cylinder
Hall, Patricia, Nevada, 205, 237
Hall, Robert, Cedar Falls
Hall, Zula, Cedar Falls
Haller, Avis, Des Moines, 215
Halstead, Norma, Coggon
Halter, Adelia, Cedar Falls
Halverson, Betty Ann, Dysart, 208, 238, 239
Halverson, Nancy, McIntire
Hamann, Charlotte, Council Bluffs
Hamann, Susan, Rock Valley, 133, 229
Hamilton, Merle, Iowa Falls, 212, 222
Hammer, Janet, Bode, 176, 207, 229
Hammer Sedell, Swea City, 237
Hand, Carol, Charlotte
Handlen, Thomas, Mc Clelland, 116, 223, 239, 246
Hanes, Roy, Wellsburg, West Virginia
Hanna, Jo Ann, Lake Mills, 221
Hannel, Marilyn, Odebolt, 221
Hansen, Avonna, Waterloo
Hansen, Donald, Council Bluffs, 251
Hansen, Jacqueline, Newell, 139, 231
Hansen, Jane, Nevada
Hansen, Leon Rex, Cedar Falls
Hansen, Leon Thomas, Cedar Falls
Hansen, Madelyn, Manilla, 207
Hansen, Margery, Hartley, 176, 231
Hansen, Marilyn, Greene, 176, 221
Hansen, Norma, Marshalltown
Hansen, Patricia, Lu Verne, 131, 133, 237
Hansen, Roger, Cedar Falls
Hansen, Sheila, Belmont 231
Hansen, Susan, Pewaukee, Wisconsin, 139, 216, 219, 224, 237, 247
Hanshaw, Larry, Fairfield, 204
Hansmeier, Robert, Waukon, 89, 244
Hanus, Dorothy, Traer, 229
Harai, Stanley, Kona, Hawaii
Harbaugh, Rosalee, Jefferson
Hardacre, Barbara, Cedar Rapids
Hare, Leonard, Battle Creek
Harfst, Richard, Reinbeck, 258
Harmon, Jack, Chicago, Illinois, 204, 244
Harmon, Jerry, Iowa Falls, 131
Harms, Erna, Holland

Harms, Janice, Anamosa, 192
Harned, Jacqueline, Cedar Falls
Harner, June, Swea City, 237
Harp, Jack, Cedar Falls
Harper, La Vonne, Cedar Falls, 139
Harpin, Barbara, Creston
Harr, Helen, Cedar Falls
Harriman, Janet, Council Bluffs, 133
Harrington, Patricia, Waterloo
Harris, Alma, Waterloo
Harris, Barbara, Rolfe, 207
Harris, Dorothy, Renwick
Harris, Edwin, Renwick, 122, 123, 258,
Harris, Joy, Grinnell, 132, 204, 231
Harrison, Joyce, Indianola, 238
Harter, Dorothy, Logan
Hartbeck, Mildred, Colesburg, 97, 116, 183, 206, 226, 237, 253
Hartman, James, Waterloo
Hartman, Luanne, Waterloo
Hartman, Mary, Burlington
Hartman, William, Creston
Hartsock, Lowell, Havelock
Harward, Roscoe, Cantril
Harwood, Johna, Detroit, Michigan, 211, 214, 242, 258
Haskins, Charles, Harlan
Hasse, Esther, Burt, 221, 235
Hastings, Janice, Waterloo
Hatch, Janet, Springville
Hatch, Sharon, Central City, 133, 217
Hatfield, Willard, Independence
Hauge, Cynthia, Britt
Hauge, Verles, Lake Mills, 139
Haurum, Harian, Cedar Falls
Hauseman, Robert, Cedar Rapids, 204, 258
Hauser, Emma Jane, Cedar Falls, 111, 117, 206, 242
Hausladen, La Vonne, Waterloo
Havens, Patricia, Montour, 132
Havens, Sandra, Waterloo
Havran, Dorla, Keystone
Hawks, Nancy, Council Bluffs, 220
Hawkins, Beverly, Mason City
Hawkins, Mary, Davenport, 237, 250
Hay, Donald, Marion, 185, 209, 241
Hay, Kathleene, Anamosa
Hayes, Alice, Waterloo, 196
Hayes, Audrey, Cedar Falls, 29, 204, 229
Hays, Mary, Dallas Center
Hays, Nancy, Dallas Center, 221
Hazama, Sylvia, Wailuku, Maui, Hawaii, 263
Head, Carolyn, Toledo
Head, Merle, Toledo
Healey, John, Waterloo
Healy, Yvonne, Vinton, 133
Heath, Lois, Waterloo
Heath, Sherri, Exira
Heaton, Richard, Waterloo
Hebner, Jane, Jefferson, 235
Hebrank, David, Strawberry Point
Hecker, Howard, Audubon
Hedum, Karen, Whiting, 116, 192, 231
Heeren, Delores, Jewell
Heerts, Judith, Holland
Heflin, Annette, Iowa Falls, 215, 237
Hegarty, John, Tipton, 233
Hegland, Emelie, Ames

Heick, Beverly, Tipton
Heidecker, Irene, Graettinger
Heiden, John, Denison, 131
Heifner, Ramona, Greenfield, 221, 239
Heinselmann, James, Clarksville, 208, 231
Heinzeroth, Barbara, Iowa Falls, 231
Heisler, Mary, Vinton, 81, 96, 97, 116, 183, 191, 208, 250
Held, Lois, Geneva, 237
Helkenn, Carol, Davenport
Helkenn, Dawn, Davenport, 217, 238, 258
Helland, David, Belmond
Helland, Robert, Cedar Rapids, 61, 204
Heman, Dorothy, Dedham, 205, 229
Hembry, Wanda, Lamoni, 233
Hemphill, Sandra, Cedar Falls
Henderson, Carolyn, Spencer, 252
Henderson, Donald, Cedars Falls, 185, 209, 258
Henderson, Jeanie, Rolfe, 207, 234
Henrich, Estelle, Alton, 132, 213, 229
Hennies, Joan, Donnellson, 122, 132, 221
Henning, Albert, Waterloo, 208, 258, 265
Henning, Ronald, Knoxville
Hennings, Yvonne, Elberon, 139, 221, 237
Hensley, John, Liscomb, 212
Hensley, Robert, Cumberland
Henry, Gloria, Cedar Falls
Henryson, Thelma, Story City
Hentzelman, Shirley, Davenport
Heral, Elaine, Cedar Rapids, 131, 176
Hermann, Erwin, Cedar Falls
Hermann, Jeanette, Cedar Falls
Herold, Rosemary, Fort Atkinson
Herold, Valeria, Fort Atkinson
Herr, Eleanor, Keswick, 208, 243
Herring Donna, Cedar Rapids, 258
Herring, Margaret, Creston, 117, 131, 217, 229, 242
Herron, Maureen, Red Oak, 258
Hershberger, James, Kalona, 142, 149, 177
Hess, James, Clinton
Hessenius, Roger, Cedar Rapids, 177, 185, 244, 258
Heywood, Janice, Estherville, 229
Hibbard, John, Humbolt
Hickey, Shirley, Sanborn, 132, 176, 229
Hicks, Barbara, Cedar Falls, 236, 237
Hicks, Esther, Des Moines, 116, 118, 183, 194, 213, 226, 252, 258
Hicks, Nancy, Cherokee, 80, 238, 239
Hicks, Shirley Ann, Ames
Hicks, Shirley Anne, West Des Moines
Hidore, John, Cedar Falls
Higa, Kosei, Cedar Falls
Higdon, Dale, Waterloo, 122, 126, 182, 258
Higdon, Stanley, Waterloo
Higdon, Suzanne, Webster City, 258
Hilbert, Walter, Cedar Falls
Hileman, Shirley, Waterloo
Hill, Carolyn, Manly
Hill, Donald, Estherville, 239
Hill, Richard, Auburn, 229
Hilmer, Beverly, Waterloo
Himan, Leland, Palmer
Hinds, Shirley, Northwood
Hingst, Genevive, Burlington, 219, 224, 258
Hinkley, Ted, Renwick

Hinton, Betty, Colo
Hiskey, Eugene, Cedar Falls, 263
Hiskey, Verda, Cedar Falls, 258
Hix, Margaret, Storm Lake, 223, 229
Hoare, Helen, Somers, 207, 230
Hobart, Marie, Emmetsburg, 237
Hodson, Joan, Plymouth
Hoeg, Gene, Waterloo
Hoeg, Randolyn, Reinbeck
Hoepes, Virginia, Reinbeck
Hofer, Doris, Tama, 233
Hoffer, Larry, Cedar Falls, 117, 177, 244
Hoffman, Carolyn, Hudson
Hoffman, Joann, Des Moines, 193, 215, 258
Hoffmeier, Delmar, Lowden, 235
Hogan, Richard, Keystone
Hoium, Faith, Mason City, 252
Holden, Marlene, Humboldt, 133
Holland, Donald, Roland, 96, 99, 150, 151,
152, 160, 177
Holle, James, Clinton
Holliday, Julia, Glenwood, 237
Hollis, George, Hudson
Holmberg, Tom, Cedar Falls, 89
Holmes, Donald, Cedar Falls
Holmes, John, Ames, 193
Holmes, Kathleen, Stockton
Holmes, Suzanne, Marion
Holtan, Larry, Lake Mills
Holub, Nancy, Wyoming, 237
Homolar, Darlene, Hudson
Honohan, Kay, Boone, 119, 196, 204, 258
Hoobler, James, Emmetsburg, 139
Hood, Theresa, Anamosa, 213, 229, 245
Hoogland, Rodney, Orange City, 142, 148,
177, 246
Hoppe, Nancy, Anamosa
Horn, Dorothy, Fort Dodge, 126, 192, 235
Horn, Janet, Rowley, 234
Horn, Laroy, Dubuque, 150, 155, 160, 161,
177, 190, 195, 258
Horn, Sally, Fort Dodge, 126, 127, 182, 192,
216, 235
Horstmann, Harold, Toronto
Horton, Loren, Murray, 116, 119, 131, 133,
186, 190, 195, 210, 212, 232, 258
Hoskins, Mary Susan, Richland, 132, 139,
203, 206, 237
Hotz, Judith, Fort Dodge, 205, 237
Hovmark, Cena, Hampton
Howard, Virginia, Parkersburg
Howe, Alice, Cedar Falls
Howe, Dorothy, Lake City, 230
Howell, Mary, Nashua
Howery, Barbara, Waterloo
Hruska, Betty, Sioux City
Hubacher, Dorothy, Monona, 133, 217
Hubbard, Keith, Waterloo
Hudepohl, Annette, Oxford, 206, 235
Hudson, Virginia, Waterloo
Huebsch, William, Strawberry Point, 139
Hueholt, Laverne, Mt. Pleasant
Huggins, Herberta, Redfield, 104, 205, 243
Hughes, Arthur, Waterloo
Hull, Duane, Waterloo
Hull, Joyce, Carlisle
Hummel, Joan, Des Moines
Humphrey, Frederick, Cedar Falls

Humphreys, Dale, Wyman
Hudling, Joyce, Breda, 132, 205, 239
Hunt, Harold, Van Horne
Hunt, Paula, Des Moines, 139, 237
Hunter, Judith, West Liberty, 205, 237
Huntington, Robert, Davenport, 160, 161,
163, 177, 226, 239, 244, 258
Hurlbut, Mary, Muscatine, 91, 130, 186,
188, 202, 235, 258
Hurley, James, Evansdale
Hurst, Frank, 98, 116, 212, 236
Hurt, Beverly, Davenport, 97, 104, 192, 231
Husak, Peter, Toledo, 229
Hushagen, Virginia, Waterloo, 111
Husmann, Honorine, Manchester, 104
Hutcheson, Veda, Murry
Hutchins, Sandra, Des Moines, 116, 252
Hutchinson, Roger, Marion
Hutchinson, William, Algona
Hutt, Patricia, Madrid, 120, 258
Hutzell, Floyd, Algona, 133
Huyck, Judith, Toledo
Hynes, Sharon, Ruthven, 116, 249

I

Idso, Virginia, Alden, 218, 219, 224, 237,
259
Ikeda, Hitoshi, Hilo, Hawaii, 263
Immings, Bonnie, Dike
Inamasu, Helen, Kahului, Hawaii, 202, 231
Ingerson, Janet, St. Paul, Minnesota
Innis, Elizabeth Ann, Paullina, 122, 139, 221,
238, 239
Insko, Joy, Manson, 237
Irelan, Evelyn, Bloomfield
Irish, Sheila, Fort Dodge, 131, 133, 237
Irvine, Mary, Lake Park, 132
Isaacson, Donna, Charles City
Isaak, Oliver, Tripp, South Dakota, 142, 145,
246
Isenhower, Robert, Hudson, 131, 160
Ito, Asako, Hilo, Hawaii

J

Jackson, Colleen, State Center, 122, 253
Jacobi, Esther, Waterloo
Jacobs, Jacqueline, Buckingham, 207
Jacobsen, Curtis, Tyler, Minnesota
Jacobsen, Ione, Meriden
Jacobsma, Stanley, Hospers
Jacobson, Phyllis, Emmetsburg, 214, 234
James, Theresa, Center Junction
James, Wendell, Manchester, 99
Jamison, Beverly, Sheffield, 133
Jamieson, Eldon, Waterloo
Jansen, Vergie, Spirit Lake, 215
Janssen, Jean, New Hampton, 208, 237
Janssen, Lewis, Cedar Falls, 259
Jay, Joanne, Fort Dodge, 202
Jenkins, Janet, Council Bluffs, 228
Jennings, Dixie, Columbus Junction, 176, 207
Jennings, Vera, Janesville
Jensen, Dennis, Sioux City, 106, 107, 116,
251
Jensen, James, Waterloo
Jensen, Joyce, Dayton, 176
Jensen, June, Waterloo

Jensen, Kenneth, Independence, 133, 234
Jensen, Nina, Cedar Falls
Jensen, Phyllis, Warrington, Florida, 259
Jensen, Ruthann, Mt. Pleasant
Jensen, Virginia, Story City, 131, 221
Jensen, Walter, Story City
Jerabek, Jo Anne, Cedar Rapids, 243, 259
Jesser, Jo Anne, Des Moines, 229
Jewel, Alice, Mendota, Illinois, 242
Johansen, Harold, Coulter
Johns, Dennis, Zeiring
Johnson, Audrey, Decorah, 116, 234
Johnson, Betty, Crawfordville
Johnson, Carl, Waterloo
Johnson, Carol, Waterloo
Johnson, Carroll, Waterloo
Johnson, Dale, Little Cedar, 236, 241
Johnson, Donald E., Austinville
Johnson, Donald Richard, Chicago, Illinois
Johnson, Donna Joan, Dows
Johnson, Donna Mae, Pomeroy, 205
Johnson, Eileen, West Bend
Johnson, Eldon, Janesville
Johnson, Evelie, Cedar Falls
Johnson, Gloria, Humboldt, 49, 51, 116,
122, 124, 192, 250
Johnson, Greta, Bonne, 116, 122, 234, 250
Johnson, Irine, La Porte City
Johnson, Judith, Cedar Falls, 205
Johnson, Lois, Primghar, 207
Johnson, Lucille, Greene, 207
Johnson, Mable, Orient, 132, 237
Johnson, Marjorie, Tripoli, 122, 234
Johnson, Phyllis, Oelwein, 97, 102, 197, 206,
242, 259
Johnson, Richard Arlen, Waterloo
Johnson, Richard, Ottosen
Johnson, Robert, Ottosen, 212
Johnson, Ruth, Lake Mills, 221, 233, 245
Johnson, Sylvia, Cedar Falls, 113, 139, 217,
234
Johnston, Gary, Coon Rapids
Johnston, Kathryn, Hornick, 205, 231
Johnston, Margaret, Cedar Falls, 229, 252
Johnston, Mary, Janesville
Johnstone, James, Boone
Jones, Charles, Nashua
Jones, Drexel, Manly
Jones, Ella, Soldier, 131, 217, 237, 259
Jones, James, Montezuma
Jones, Jerry, Nashua, 156
Jones, John, New Albin, 131
Jones, Linda, Wall Lake, 132
Jones, Marilyn, Rose Hill, 205, 237
Jones, Nancy, Fort Madison, 217
Jones, Robert Chamberlain, Rock Valley,
117, 244
Jones, Robert, Junior, Hancock
Jones, Sharon, Olin, 104, 221
Jones, Thomas, Ogden
Jonker, Vera, Orange City, 139
Joranko, Merle, Waterloo
Jordan, Virginia, Linn Grove
Jorgensen, Barbara, Calamus, 207
Jorgensen, James, New Hartford
Junge, Patricia, Gladbrook
Junkin, Janice, Edo De Zulia, Venezuela,
213, 259

Junko, Joanne, Lawler

K

Kahl, Doris, Ida Grove
Kahl, Nina, Rock Rapids, 104, 205
Kahle, Elizabeth, Mason City, 202
Kahler, Marilyn, Ogden
Kahlstorf, Donna, Britt, 233, 259
Kainz, Iola, Elkader, 229
Kainz, Marjorie, Elkader, 229
Kaiser, Marilyn, Arlington
Kaldenberg, Carole, Des Moines, 207
Kaneshiro, Hazel, Honolulu, Hawaii, 202, 232, 248
Kao, Ruth, Cedar Falls
Kapfer, Philip, Denison, 131, 235
Kaplan, Clark, Moorland
Karamitros, Effie, Mason City
Karkosh, La Vonne, Reinbeck, 221
Kaska, Marie, Fairfield, 132, 205, 229
Kaskadden, Nancy, Oelwein, 133
Katalinich, John, Waterloo, 133
Kaulakis, Simone, Clinton, 229
Kaup, Beverly, Burlington, 214
Kazim, Maassouma, Cairo, Egypt, 263
Keese, Betty, Greenfield, 221, 229
Keith, Belva, Waterloo
Keith, Charlotte, Hudson
Keith, Donald, Reinbeck
Kellogg, Robert, Des Moines
Kelley, Alvie, Cedar Falls, 114
Kelly, Bernard, Cedar Falls
Kelly, Betty, Cedar Falls, 210
Kelly, Thomas, Clinton
Kelso, Mary, New Hampton
Kemper, Gladys, Muscatine, 132, 203, 205, 237
Kennedy, Janice, Grand Junction, 229
Kenny, Roberta, Waterloo, 176, 229
Keoppel, Donald, Aplington, 246
Keough, Dorothy, Cedar Falls, 111
Kepner, Harold, Garrison
Kerr, William, Waterloo
Kerwick, Mary, Emmetsburg
Kessler, Kae, Rock Valley, 116, 192, 236
Kibbie, Eleanor, Shell Rock
Kidwell, Ann, Freeport, Illinois, 104, 132, 221, 229
Kier, Virginia, Tipton, 133
Kies, Rosemary, Jesup
Kiesey, Robert, Washington, 228
Kiger, Elaine, Spencer, 131
Kilmer, Anne, Fort Dodge
Kim, Suk, Seoul, Korea
Kimmel, Judith, Sheldon
Kimrey, Donna, Woodward, 203, 206, 236, 237
Kimura, Morris, Kona, Hawaii, 263
King, Jack, Clinton, 89, 139, 189, 231
King, James Emery, Albia
King, James Wilbur, Clarinda
King, Patricia, Albia
King, Robert, Clinton
King, Russell, Center Point, 131
King, Vera, Waterloo
King, Wayne, Clinton, 133, 228

Kinney, Robert, Waterloo
Kirby, Delores, Lake City, 230
Kirk, Lois Joan, Sioux Falls, South Dakota, 131
Kirkham, Nancy, Anita
Kirkpatrick, Janet Darlene, North English, 205
Kirkpatrick, Mary, Cedar Falls
Kiser, Janice, Wilton Junction, 131, 132, 207, 228
Kitzman, Betty, Cedar Falls
Kjaer, Theodore, Cedar Falls, 259
Klassen, Joan, Waterloo, 229, 259
Klatt, Hugo, Tacoma, Washington, 188, 201, 246, 259
Kleen, Mary, Renwick, 205
Klein, Jack, Waterloo
Klein, Phyllis, Burlington, 217, 243
Kleinow, Raymon, McGregor, 109
Kleinschmidt, Shirley, Clarksville, 104
Klepper, Geraldine, Oneida
Kline, Barbara, Malvern, 133
Klink, Donald, Maxwell
Klinoff, Agnes, Waterloo
Klinoff, Jack, Brandon
Klisart, Joel, Ossian, 229
Klisart, Luke, Ossian, 191, 259
Klooster, Janice, Algona, 238
Knaack, Barbara, Manning, 104, 221, 235
Knesel, Dale, Waterloo
Knight, Gladys, Silver City, 126, 204, 205
Knight, Lorna, Ackley
Knight, Myrna, Ackley
Knight, Robert Vernon, Bridgewater, 212
Knock, Robert, Marengo
Knox, Eloise, Clinton, 116
Knox, Karen, Iowa Falls, 92, 215, 231
Knudson, Beverly, Des Moines
Koch, Dennis, Cedar Falls
Koch, Gordon, Hudson
Koch, Paul, Preston
Koestler, Dale, Algona
Kofron, Philip, Cedar Falls
Kohlof, Lea, Anthon, 176
Kohlmann, J. Conrad, Dubuque
Krukow, Diane, De Witt, 132
Krumm, Larry, Grinnell, 106, 244
Kuch, Leland, Van Horn
Kuehl, Joyce, Elkport, 205, 234
Kuenstling, Alberta, Waterloo
Kuenstling, Carolyn, Waterloo
Kuhens, Galen, Harpers Ferry, 222, 241
Kulper, Beverly, Guttenberg
Kulper, Robert, Colesburg
Kunert, Janice, Humboldt, 235
Kunkle, Paul, Charles City
Kunz, Patricia, Emmetsburg, 205, 229
Kurth, Warren, Colfax
Kussatz, La Rae, Osage, 133, 204, 235
Kvidera, Arthur, Tama
Kyhl, Mary, Cedar Falls
Kyle, Barbara, Greene, 132, 205

L

Lackore, Gene, Cedar Falls, 25, 226, 231, 236, 259
Ladehoff, Sandra, Davenport, 238, 239

Ladehoff, Leo, Gladbrook
Laipple, George, Faulkner
Lake, Patty, Manly, 104, 133, 206
Lakin, Robert, Des Moines
Lamb, Ellen, Chelsea
Lamb, Janice, Chelsea, 192
Lamb, Shirley, Marshalltown, 202
Lambert, Gerald, Maquoketa, 107, 229
Lammert, Duane, Postville
Lamoreux, Clarence, Des Moines, 212, 232
Lamson, Mary, Ames
Lanaghan, Richard, Clinton, 142, 143, 160, 177
Landau, Arthur, Cedar Falls, 142, 144, 146
Landfair, Billy, DeWitt, 201, 231
Landman, Joan, Keokuk, 83, 206
Lane, Jesse, Eddyville
Lane, Marcelene, Farley
Lane, Mary, Waterloo
Lane, Mayrose, 116, 131, 211, 213, 236, 237
Lane, William, Clinton
Lang, Robert, Chicago, Illinois, 246
Lange, Donald, Davenport, 116, 164, 165, 241, 259
Lange, Marilyn, McGregor
Lange, Nancy, Decorah, 133, 231, 250
Langholz, Marjean, Calumet
Langin, John, Des Moines
Langlas, Nancy, Marengo, 139, 207, 238, 239
Lapel, Carol, Denison, 253
Larsen, Esther, Cedar Falls
Larsen, Isabelle, Cedar Falls
Larson, Corrine, Aurelia, 97, 116, 117, 120, 198, 215, 219, 240, 249, 259
Larson, Lu Anne, Waterloo
Larson, Margaret, Cedar Falls
Larson, Mary, Knoxville, 104
Larson, Patricia, Woden
Larson, Richard, Mason City, 246
Larson, Sylvia, Manchester, 133, 139, 217, 234
Lasater, Ada, Sigourney, 233
Laskowski, Dixie, Sheffield, 228
Lass, Jo Ann, Des Moines
Latch, Myrna, Spencer, 176, 207, 215
Laube, Lolita, Harlan, 217
Lauer, Shirley, Cherokee, 132, 207, 239
Laughlin, Donald, Waterloo, 96, 251
Laughlin, Mary, Batavia, 132, 207, 238, 239
Lauritzen, Jerry, Beaver Dam, Wisconsin, 259
Lauterbach, James, Waterloo
Laverty, Doris, Gilman
Lawrence, Marvin, Cedar Falls, 259
Lawrence, William, Arlington
Lawson, Jean, Marion, 132, 231
Lawson, Marjorie, Ames
Layton, Sydney, Cedar Falls
Le Brun, Elaine, Burt, 205, 229
Leary, Roger, Jesup, 164, 177
Leaverton, Charleen, Pocahontas, 176, 215
Lee, Richard, Storm Lake, 246
Lee, Ruth, DeWitt, 176, 203, 220
Lee, William, Storm Lake, 240, 246
Leeper, Terry, Washington
Leerhoff, Ruth, Parkersburg
Leet, Richard, Waterloo, 234

Leferink, Joyce, Cresco
 Lehman, Florence, Waterloo
 Lehman, Marlene, Brandon, 203, 205
 Lehnus, Gwendolyn, Rolfe, 122, 126, 238, 239
 Lehr, William, Lisbon, 114
 Lehrer, Mary, Stillwater, Minnesota, 116, 122, 124, 126, 182, 183, 190, 195, 229, 240, 253
 Leiting, Mary, Maple River, 229
 Leith, Janet, Havelock, 132, 207
 Lemley, Joy, Mystic, 207, 228
 Lenhart, Joan Louise, Tama, 238
 Lennier, Frances, Hubbard, 133, 202, 259
 Lentz, Donette, Marshalltown, 132, 188, 201, 229, 253
 Lesauski, Felix, Waterloo
 Lesch, Ann, Fort Madison, 132, 231
 Leshner, Gertrude, Clarion, 192, 221
 Lessin, C. Larry, Davenport
 Lester, Arlene, Goldfield, 101
 Lettow, Connie, Alden
 Lewis, Lawrence, Cedar Falls
 Lewis, Marilyn, Waterloo, 121, 198, 202, 243, 259
 Lewis, Robert, Cedar Falls
 Lewis, Sandra, Cedar Falls
 Lewis, Shirley, Cooper, 133
 Lieb, Richard, Pocahontas, 25, 96, 122, 199, 229, 251
 Light, Doris, Lisbon, 104, 206, 245
 Liljegren, David, Dayton, 131, 189, 251
 Lind, Harry, Cedar Falls, 209
 Lind, Kenneth, Cedar Falls, 116, 241
 Lindaman, Ruth, Ackley, 132
 Lindblom, Carol, Anita, 235
 Lindblom, John, Waukon, 133
 Linden, Donna, Kiron, 132, 234
 Lindsey, Dale, Waterloo
 Lingo, Doris, Marengo, 235
 Linsley, Jane, Adel, 259
 Lippert, Richard, Jolley
 Lockhart, Everett, Oelwein
 Lockwood, James, Pomeroy, 120, 122, 182, 187, 216, 259
 Loe, Linnea, Royal, 116, 133, 234
 Loffredo, Fred, Chicago, Illinois, 35, 98, 156, 158, 177, 229, 246, 259
 Lofton, Verna, Waterloo
 Loftus, Jeannine, Fort Dodge, 54, 207, 229
 Logan, Jackson, Washington
 Logan, James, Cedar Falls, 168
 Lohmeyer, Darlene, Waterloo, 139
 Lohr, Ronald, Corona, South Dakota
 Long, Dianne, Durant
 Long, Eugene, Vinton
 Long, Ralph, Cedar Falls, 185, 209, 259
 Longman, Janice, Lytton, 230
 Lorenzen, Ed, Waterloo
 Lonning, Philip, Waukon, 244
 Loomis, Donald, Des Moines
 Loomis, Donna, Arlington
 Lothringer, Kay, Dakota City, 205
 Lovejoy, Mary Lou, Cylinder, 104
 Loven, Vivian, Waukon, 234, 259
 Lower, James, Cedar Falls
 Lowell, Barbara, Fairfield, 133, 139, 218, 236, 250

Lowman, Donald, Laurens, 131, 230
 Lowman, Marilyn, Algona, 104, 219
 Lowry, Melvin, Callender
 Lucas, Barbara, Harlan, 126, 176, 192, 218, 219, 224, 249
 Lufkin, Patricia, Cylinder, 205
 Lumley, Darwyn, Aplington
 Lundbeck, Anna, Royal, 214, 259
 Lunde, Du Wayne, Monona
 Lunde, Hugh, Osage, 196, 204, 259
 Lundquist, James, Davenport, 164, 166, 177
 Lusson, Jo Ann, Iowa Falls, 196, 204, 218, 252, 259
 Lydon, Delores, Greenfield, 133, 186, 221, 229
 Lynch, Delores, Cedar Falls, 217, 238, 239, 259
 Lynch, Delvin, Waverly
 Lynch, Richard, Cedar Falls, 139, 170, 171, 217, 238, 259
 Lynes, Richard, Waterloo, 239
 Lyons, Allan, St. Anthony, 251
 Lyons, Richard, Van Horne

M

Maccormack, Florence, Parkersburg
 Mace, David, Waterloo
 Macek, Carlo, Fort Dodge
 Mack, Mary, Waterloo
 Mackintosh, Nancy, Livermore, 132, 237
 Macy, Dorothea, Cedar Falls
 Maddy, Joyce, Eldora
 Maddy, Paul, Eldora
 Madouras, John, Mason City, 200
 Madison, Marian, Eagle Grove, 221
 Madsen, Donna, Laurens, 208, 234
 Madsen, Ruth, Laurens, 116, 234, 240, 243
 Madison, Agnes, Madrid
 Madson, Carol, Rockford, Illinois
 Madson, Grace, Britt, 139
 Mahannah, Shirley, Keokuk, 96, 97, 116, 121, 198, 204, 250
 Maher, William, Waterloo
 Mahon, Ruth, Cedar Falls
 Mahurin, Patricia, Brandon
 Maire, Rose, Monticello, 131, 243
 Malcomson, Clark, Le Roy, Minnesota
 Mallas, Jay, Waterloo
 Manahl, Bonnie, Washington, 131, 194, 217
 Mann, Dorothy, Fort Dodge
 Mapes, Myrna, Earlham, 105
 Marcellus, Marilyn, Humboldt, 132, 203, 207, 234
 Mardorf, Jane, Monticello, 187, 206, 216, 234
 Maricle, Eugene, Waterloo
 Marker, Ellen, Chicago, Illinois, 132
 Marolf, Ralph, Monticello
 Marrs, Marlene, Charles City
 Marsh, Martha, Sioux Rapids, 90, 116, 215, 218, 219, 253
 Martens, Clifford, Missouri Valley, 212
 Martin, Betty, Tipton, 205
 Martin, Mary, Tipton, 176, 207
 Martzahn, Doris, Greene
 Maske, Sally, Oxford, 102, 213
 Mason, Dolores, Ottumwa, 139, 238, 239

Masson, Arlys, Little Falls, Minnesota
 Mast, Samuel, Fairbank, 98
 Masteller, Edwin, Independence, 156, 158
 Matsui, Ruth, Lanai City, Hawaii, 116
 Matt, Nancy, La Porte City, 133
 Matteson, Paul, Aurora
 Matthews, Carol, Clinton, 221, 252
 Matthews, David, Waukon
 Mattox, Larry, Waterloo, 139, 189, 241
 Matzen, Eileen, Riceville, 122, 235
 Maupin, Kenneth, Rockford
 Maxson, Barbara, Spirit Lake, 207
 Maxwell, Ralph, Marshalltown
 Mayhew, Elaine, Mt. Auburn
 Maynard, Frederick, Cedar Falls, 232
 Maynard, Jerry, Maquoketa
 Mayo, Delores, Grinnell
 McAuley, Jack, Cedar Falls
 McAvoy, Gary, Walnut, 239, 246
 McBride, Janet, Nevada, 116, 217, 252
 McBurney, Margaret, Humboldt, 133
 McCalley, David, Marion, 116, 241
 McCarty, Sally, Boone, 87, 116, 219, 250
 McCauley, Marilyn Jane, Monroe, 132
 McCaustland, Earl, Lime Springs, 109
 McChesney, Shirley, Waterloo, 178, 179, 252
 McCleary, Clark, Davenport
 McClure, Mary, Rockwell City, 133
 McClure, Patricia, Tama, 237
 McClure, Sally, Des Moines, 221
 McCord, David, Toledo
 McCoy, John, Center Point
 McCoy, Lois, Tipton
 McCracken, Fred, Des Moines, 200
 McCree, Dorothy, Hamilton, Illinois, 133
 McCreery, Vera, Gladbrook
 McCue, Robert, Sumner, 110
 McCullough, Shirley, Oxford
 McCuskey, Jon, Iowa City, 142, 246
 McDaniel, Kathryn, Waterloo
 McDaniel, Willadine, Melrose, 233
 McDonald, Elizabeth, Delmar
 McDonald, Teresa, De Sota, 233
 McDonald, Ruth, Jewell
 McEachran, Norma, Mason City, 191, 208, 249
 McElhose, Kim, Waterloo
 McGarvey, Marlys, Hudson, 116, 122, 186, 191, 208, 229, 253, 260
 McGill, Patricia, Grandview, 104, 221, 228
 McGinnis, Donald, Algona
 McGivern, Eugene, Marengo, 224, 260
 McGovern, Bernadette, Independence, 229
 McGrath, Agnes, Cedar Falls
 McGrath, James, Cedar Falls
 McGrew, Jean, Cedar Falls, 90, 96, 97, 120, 121, 122, 190, 195, 236, 251, 260
 McGuffin, Neal, Cedar Rapids, 156
 McGuire, Mary, Britt
 McGuire, Patricia, Mason City
 McInroy, Reed, Cedar Falls
 McIntire, Robert, Kent, 116, 131, 189, 239, 244
 McKee, John, Waterloo
 McKee, Roberta, Cedar Falls, 186, 238, 239, 260
 McKee, Roger, Cedar Falls, 239, 260

McKenzie, Raymond, Creston, 156
 McKittrick, Lou Ann, Humboldt, 139
 McLain, Evelyn, Emerson
 McLaughlin, Martha, Mediapolis, 229
 McLuen, Wilma, Stuart, 116, 122, 176, 208, 237
 McMullen, Jack, Cedar Falls
 McNeal, Donovan, New Sharon
 McQuigg, Ruth, Schaller, 133
 McRoberts, Jerry, Waterloo, 121, 189
 McSweeney, Kay, Riceville, 207, 229
 McWhorter, Thomas, Waterloo
 Meade, Norma, Denison
 Means, Vera Maxine, Callender, 205, 228, 233
 Meehan, Kathleen, Madrid, 237
 Meerdink, Lorna, Rock Valley, 231
 Meier, Verlaine, Waterloo
 Meiders, Joell, Cedar Falls, 237
 Meineke, Marilyn, Clarion, 221
 Meldrum, Judy, Ames
 Melichar, Paul, Cedar Falls, 189
 Melles, Janice, Cedar Falls
 Melles, Warren, Paullina
 Melrose, Nancy, Charles City
 Melugin, Dorothy, Iowa Falls
 Menning, Arnold, Alton
 Mentzer, James, Cedar Rapids, 209
 Merical, Shirley, Redfield, 221
 Merry, Ardith, Cedar Falls, 139, 237
 Mersch, Mary Ann, New Hampton, 229
 Mersman, Ramona, Eldora, 221, 230
 Mervin, Robert, Waterloo
 Messer, John, Waterloo, 231
 Messerschmitt, Eva, Hedrick, 236, 237
 Messersmith, Mary, Menlo
 Meyer, Alice, Kanawha
 Meyer, Carol, Iowa Falls
 Meyer, Donald, Peterson, 97, 108, 116, 209, 212, 231, 241
 Meyer, Edward, Waterloo
 Meyer, Jo Ann, Parkersburg, 231
 Meyer, Margaret, Waverly
 Meyer, Ruth, Aplington, 219
 Meyer, Mary, Waterloo
 Meyers, Marcelle, Greene
 Meythaler, Janice, Independence, 205
 Michell, Gwendolyn, Rockford
 Mickelson, Don, Fort Dodge, 139, 208, 212
 Micou, Cliveen, Waterloo
 Middleton, Loretta, Bettendorf, 122, 123, 182, 192, 204, 245
 Mikesh, Marvin, Decorah
 Mikkelson, Mona, Britt, 228, 233
 Miles, Richard, Colfax, 150, 260
 Miles, Stanley, Clear Lake, 185, 209
 Miller, Arlene, Spencer, 132, 234
 Miller, Armond, Hampton, 202, 212, 260
 Miller, Bernice, Benson, Arizona
 Miller, Beverly, Davenport, 221, 237
 Miller, Carl, Sioux Rapids
 Miller, Donald, Cedar Falls
 Miller, Jacquelyn, Wiota, 234
 Miller, James, Storm Lake
 Miller, Leland, Hudson
 Miller, Lucille, Clarion, 90, 215, 218, 219, 250
 Miller, Phillip, Waterloo
 Miller, Regina, Marne, 218, 229, 242
 Miller, Roger, Waterloo
 Milligan, Dolores, Collins, 211
 Millikin, Irwin, Ames
 Minehart, John, Waterloo, 232
 Mitchell, James, New Sharon
 Mitchell, Josephine, Reinbeck
 Mitchell, Lois, New Providence, 133
 Mitsuda, Helen, Hilo, Hawaii, 260
 Mitts, Doris, Cedar Falls
 Mitts, Jon, Lake Park
 Mitts, Richard, Lake Park, 97, 108
 Miyabuchi, Jean, Puunene, Hawaii, 213
 Miyasaki, Lorraine, Honolulu, Hawaii
 Moeller, Jeanette, New Liberty, 205
 Moeller, Marilyn, Palmer, 208
 Moeller, Nancy, Eldridge
 Moen, Charlotte, Lake Mills, 221, 252
 Moffatt, Charlotte, Sioux City
 Moffit, Thompson, Tipton
 Moffitt, Theodore, New Hartford, 195
 Mohl, Marilyn, Davenport
 Mohr, Alyse, Terril, 248
 Mohr, LaVonne, Charlotte, 191, 208, 235, 260
 Molloy, Mary, Independence, 207, 229
 Mong, Robert, Waverly
 Monks, William, Elkader, 139
 Montgomery, Mary, Des Moines, 219, 224, 260
 Montgomery, Patricia, Chariton, 191, 211, 208, 238, 239, 260
 Montgomery, Ruth, Brooklyn, 192, 221, 238, 239
 Montross, Dorla, Belle Plaine, 260
 Mooers, Robert, Waterloo
 Moody, Donald, Vinton
 Moon, Jerrold, Davenport
 Mooney, James, Waverly
 Moore, Arla, Burt
 Moore, Barbara, Ames
 Moore, Carol, Glidden, 133
 Moore, Frank, Coon Rapids, 212
 Moore, Joan, Colo
 Moore, Margie, Graettinger, 215, 238, 239
 Moore, Norman, Dallas
 Moore, Sally, Glidden, 132, 237
 Mordini, Lidia, Madrid, 221, 229
 Moreland, Keith, Fort Dodge, 131, 189, 260
 Morey, Donna, Monticello
 Morfitt, Glenda, Sanborn, 133, 176
 Morgan, Marvin, Denver
 Morgan, Mary Ann, Hawarden, 229
 Morgensen, Kenneth, Waterloo
 Morikawa, Esther, Waimea Kauai, Hawaii, 248
 Morre, Marcia, Ames, 206
 Morris, Kathleen, Marshalltown
 Morris, William, Cedar Falls
 Morrison, Janell, Linden, 133
 Morrison, Jim, Grundy Center
 Morrison, Mary, Sigourney, 229
 Morrissey, Virginia, Monticello, 248
 Mortensen, Nancy, Moorhead, 116, 133, 243
 Mortimer, Don, Cedar Falls
 Moser, Roger, Greene
 Moser, Stanley, Waterloo
 Mosley, Joetta, Albia, 97, 104, 192, 221
 Mowrer, Lee, Perry, 150, 155, 244
 Muehlenthaler, Morris, Sheldahl
 Muhlenhaupt, Louann, Readlyn
 Mukai, Allison, Maui, Hawaii, 104, 124, 192, 221, 232, 245
 Mulgrew, Beverly, Waterloo
 Mullaney, Byron, Waterloo
 Mullen, Mary, Des Moines, 219, 224
 Muller, Gloria, Aplington
 Munday, Leo, Leon, 212
 Mundt, Margaret, Ida Grove, 207, 215, 238, 239
 Munzenmaier, Marilyn, Des Moines
 Murota, Catherine, Hilo, Hawaii
 Murphy, Richard, Cedar Falls
 Muse, David, Pomeroy
 Musick, Nina, Fort Dodge
 Mussett, Lois, Waterloo, 215, 219, 224, 260
 Myers, Albert, Waterloo
 Myers, Joseph, Cedar Falls
 Myers, Margaret, Galesburg, Illinois, 202, 252
 Myhre, Sandra, Cedar Rapids, 213, 234, 245

N

Nading, Dorothy, Strawberry Point, 116
 Nadler, George, Waterloo
 Nagel, Barbara, Cedar Rapids, 126, 238, 239
 Nagel, Larry, Manchester, 260
 Nairn, Mary, Maquoketa, 205, 231
 Nanke, Bernard, Waterloo
 Narey, James, Waterloo
 Narigon, Elinor, Nodaway, 203
 Nau, Dixie, Des Moines
 Naylor, Roger, Albert Lea, Minnesota, 189
 Neal, Wayne, West Des Moines
 Nealey, Charles, West Burlington
 Neessen, Jim, Waterloo
 Neff, Agnes, Williams, 221
 Nellor, Patricia, Charter Oak
 Nelsen, Marjorie, Dows, 104, 205, 236
 Nelsen, Alton, Waterloo
 Nelson, Donald, Albert, 208, 236, 260
 Nelson, Donald, Merrill, 191
 Nelson, Donna, Lehigh, 221
 Nelson, John, Marshalltown
 Nelson, Marion, Cedar Falls
 Nelson, Mary, McCallsburg
 Nelson, Norma, Manchester, 217, 260
 Ness, Larry, Peterson
 Neubaum, Janet, Mapleton, 221, 237
 Neuhart, Linda, Charles City, 116, 122, 213, 250
 Neumann, Carl, Hampton
 Neve, Elsie, 132, 207
 Nevenhoven, Norman, Davenport, 231
 Newell, Ellen, Gilman
 Newell, Fern, Eldora
 Newman, Evelyn, Cedar Falls
 Newton, Duane, Rockford, 177
 Newton, John, Des Moines, 87, 131, 133, 228, 233
 Newton, Nancy, Greenfield, 122, 237
 Ney, John, Waterloo
 Nichols, Cleo, Knoxville
 Nichols, Kenneth, Cedar Falls, 150, 177, 246

Nichols, Raymond, Cedar Falls
 Nicklaus, Delbert, Parkersburg, 62, 150, 151
 Niedert, Marlys, Waterloo
 Niedert, Richard, Waterloo
 Nielsen, Jack, Council Bluffs, 98, 212
 Nielsen, John, Cedar Falls, 189
 Nielsen, Joyce, Preston, 176
 Nielsen, William, Paullina, 142
 Nilles, Clarine, Gilmore City, 101, 207, 229
 Nimmo, Harry, Monroe
 Nishimori, Gerald, Kauai, Hawaii, 107, 231
 Nissen, Dorothy, Hamlin, 205
 Nissen, Raymond, Oelwein, 150, 151, 152, 154, 155, 209
 Njus, Jean, Clinton, 260
 Noble, Curtis Bud, Riceville, 133, 137, 231
 Noble, Harriet, Garner
 Nolte, Annmarie, Atlantic, 126, 229
 Nord, Juanita, Clinton, 260
 Nordly, Judith, Cedar Falls
 Norem, Kenneth, Hanlontown, 160, 216, 234
 Norenberg, Stanley, Keota, 246
 Norgaard, Norene, Harlan, 131, 133, 217, 234
 Norman, Jo Anne, Riceville, 205, 235
 Norman, Thomas, Thompson, 241, 260
 Norris, Charles, New Virginia
 North, George, Charles City
 Northrup, William, Cedar Falls, 222
 Norton, Evelyn Kay, Newton, 132, 237
 Norvell, Mary, Cedar Falls
 Nuss, Edgar, Gladbrook
 Nutting, Darlys, Spencer, 139, 215
 Nutting, Neil, Waterloo
 Nymann, Dewayne, Cedar Falls

O

Oberheu, Shirley, Waverly
 O'Bradovich, Mary, Council Bluffs, 228
 O'Brien, Anne, Algona, 215, 229
 Obye, Kathryn, Estherville, 179, 247
 O'Connell, Wilma, Fredericksburg
 O'Connor, Rose, Waterloo
 O'Connor, Sara, Missouri Valley, 253, 260, 264
 Ogden, Vern, Odebolt, 150, 246
 Ohlson, JoAnne, Cherokee
 Ohlson, Marvis, Spirit Lake, 212, 221
 Oleson, James, Fort Dodge
 Olinger, Betty, Cedar Falls, 133
 Olk, Donna, Sheffield
 Olsberg, Vonnie, Curlew, 205
 Olsen, Carol, Audubon, 133, 212
 Olsen, Constance, Onawa, 230
 Olsen, Donald, Des Moines
 Olsen, Lois, Waterloo
 Olsen, Mabel, Waterloo
 Olsen, Mary Jean, Waterloo, 206, 245
 Olsen, Mary Joan, Dow City, 214, 235
 Olsgaard, Cynthia, Clarence, 133, 237
 Olson, Barbara, Ames, 201
 Olson, Carol, East Moline, Illinois, 260
 Olson, Cherrie, Irwin
 Olson, Joan, Dike, 133, 139, 217
 Olson, Loren, Radcliffe
 Olson, Marvin, Cedar Falls
 Olson, Richard, Clinton

Olson, Shirley Jean, Eldridge, 132, 203
 Olson, Shirley Maureen, Marshalltown, 192, 220, 221
 Olson, William, Cedar Falls, 96, 110, 189, 229, 260
 Oltrogge, Ralph, Waterloo
 Omori, Shirley, Kauai, Hawaii
 O'Neill, Carole, Cedar Falls, 218, 250
 Onomura, Gertrude, Honokaa, Hawaii
 Opheim, Elmer, Bode
 Oren, Jean, Waterloo
 Ortner, Richard, Auburn, 229
 Orum, Eleanor, Chester
 Osborn, Aileen, Newton, 132
 Osborne, Glenn, Omaha, Nebraska
 Oshibuchi, Takako, Kyoto, Japan, 217, 260
 Osterberger, Kathryn, Malcom
 Ostrom, Marlene, Brooklyn, 213, 240, 247, 260
 Oswald, Lyle, Hansell, 107
 Otto, Lu Anne, Hudson, 213, 260
 Owen, Marilyn, Grinnell, 229
 Owens, David, Colfax, 260
 Owens, Margy, Columbus Jct., 133, 176, 239

P

Pahre, Keith, Newton, 150
 Palmer, Jeanne, Mason City, 231, 247
 Palmer, Wava, Mt. Vernon, 207, 237
 Pals, Carol, Lytton, 104, 192, 205, 234, 247
 Panagos, Mary, Cedar Rapids, 243, 260
 Panhorst, Marcella, Meriden
 Panther, Dorothy, Waterloo
 Papke, Lola, Miles, 205
 Papousek, Mary, Garner, 116, 215, 219, 224, 260
 Parker, Arlene, Liscomb, 133, 217
 Parker, Robert, Waverly
 Parkes, Edward, Waterloo
 Parkinson, Janice, Schaller
 Parks, Anne, Cedar Falls, 97, 111, 192, 206, 242
 Parks, Beatrice, Ottumwa, 139
 Parland, Patricia, Iowa Falls, 260
 Parry, Lester, Lime Springs
 Parry, Ralph, Cedar Falls, 231, 241, 260
 Parsons, Barbara, Keota, 132, 136
 Partello, Marcia, Estherville, 239
 Partridge, Richard, Marshalltown
 Pattee, Janet, Cedar Rapids, 192, 212
 Patterson, Margaret, Ames
 Pattison, Isabel, New Hartford
 Patton, Jacqueline, Hampton, 229
 Paulsen, Duane, Galva, 109, 235
 Paulsen, Larry, Scotch Grove, 150, 164, 165
 Paulsen, Nona, Ida Grove, 215, 218, 219, 260
 Paulson, Judith, Clermont
 Paulson, Muriel, Hampton, 176
 Paulson, Vance, Forest City, 99
 Paulus, Susan, Iowa City
 Paustian, Diane, Davenport
 Paxton, Roberta, 217, 237
 Payton, Beulah, Cedar Falls
 Peacock, Nancy, Shellsburg, 228
 Peacock, Terence, Hampton
 Pearson, Ellen, Williamson, 176
 Pearson, Phyllis, Albert City
 Peart, Leonard, Fort Dodge, 212, 223
 Pech, Shirley, Lamont, 207
 Pecinovsky, Charles, Des Moines
 Peden, Ruth, Gary, South Dakota, 215, 219, 260
 Pedelty, Lee, Nora Springs, 191, 208
 Pellett, Eloise, Atlantic
 Pellett, Susan, Hudson, 237
 Pembroke, Jean, Reinbeck, 139
 Pennock, Carolyn, Davenport, 239
 Perry, Neal, Waterloo
 Peter, Marian, Lime Springs, 249
 Peters, Arlan, Plainfield
 Peters, Robert, Ames, 231
 Petersen, Dale, Cedar Falls
 Petersen, Jean, Waterloo
 Peterson, Aileen Patricia, Wilton Junction, 131
 Peterson, Carol, Sioux City
 Peterson, Dale, Cedar Falls, 233
 Peterson, Dorothy, Goldfield, 188, 201, 233
 Peterson, James, Vinton
 Peterson, La Vere, Shell Rock
 Peterson, John, Waterloo
 Peterson, Mary, Mediapolis
 Peterson, Nancy, McGregor
 Peterson, Robert, Fort Dodge
 Peterson, Rose, Manson, 221, 234
 Petro, Peter, Waterloo, 263
 Pettersen, Clarence, Forest City, 244, 260
 Pfeiff, Theodore, Burlington, 133
 Phillips, Richard, Mount Pleasant, 133
 Pickett, Vernon, Ruthven, 125, 160, 226, 244
 Pieper, Jean, Dysart, 250
 Pieper, Russell, West Union, 92, 190, 195, 263
 Pierce, Alice, Cedar Falls
 Pierce, Kenneth, Waterloo
 Pierce, Sherris, Sheldon, 132
 Pierick, John, Palmer, 229
 Pigg, Howard, Colfax, 150, 153, 177, 244, 261
 Pinch, Charles, Waverly, 156, 157
 Pingel, Marlys, Rembrandt
 Piper, Jan, Ames, 131
 Piphio, Julie, Cedar Falls, 261
 Pippitt, Marian, Little Sioux, 133, 230
 Pitsney, Patricia, Cedar Rapids, 229, 243
 Pitsenbarger, Vesta, Adel, 133
 Pittman, Robert, Lincoln, Nebraska
 Pitts, Marlys, Alta, 133
 Pitz, John, Lamotte, 261
 Plant, Roy, Waterloo
 Platte, Janet, Waverly, 205, 235
 Ploog, Mary, Cedar Falls, 87, 139
 Plonsky, John, Mason City
 Plummer, Joan, LeMars, 49, 52, 100, 232
 Poage, Patricia, Cedar Falls
 Podhaski, Cora, Waterloo
 Poland, Norma, Marshalltown
 Polka, Dwayne, Tama, 142
 Polansky, Richard, Cedar Rapids, 235, 241
 Pollock, Virginia, Springville, 126, 228
 Poncin, Donna, Cedar Rapids, 219, 224
 Ponder, Mary Ann, Newton, 131, 201
 Pooch, Larry, Tripoli, 156
 Pope, Helen, Lewis, 131, 203, 207

Popkes, Donald, Cedar Falls
 Poppinga, Erlene, Humboldt, 101, 203, 207, 234
 Porath, Hazel, Newell, 132, 221
 Port, Marilyn, Waterloo
 Porter, Joyce, Marion, 238, 239
 Porter, Lyle, Geneva, 107, 230
 Post, Shirley, Marion, 139
 Potts, Eli D., Somers, 86, 190, 195, 210, 261
 Potts, Richard, Moravia, 109, 261
 Powell, Beverly, Harcourt, 203, 221, 229
 Powell, Shirlee, Iowa City
 Pralle, Marian, Hampton, 221, 235
 Prehm, Betty, Mt. Pleasant, 202, 233, 237, 261
 Prehm, Norma, Mt. Pleasant, 233, 237
 Pretz, Carol, Columbus Jct., 176, 203, 207
 Price, Gayle, Humboldt, 133
 Price, Patricia, Sioux City, 104, 242
 Prichard, Paul, Fontanelle, 236, 241
 Prichard, Shirley, Belle Plaine, 192
 Priem, Sylvia, Toeterville, 208
 Priest, Barbara, Cedar Falls, 131, 192, 217, 252
 Prior, Marsha, Lu Verne, 205
 Proctor, Janann, Oelwein
 Protsman, James, Shell Rock
 Psaros, Evelyn, Waterloo, 29, 61, 204
 Puck, Eleanor, Walcott, 192, 203, 220
 Puffer, Patricia, Cresco, 133, 229, 249
 Puhrmann, Lois, Paullina, 192, 214, 235, 248
 Purcell, Phyllis, Anamosa, 192, 221, 231
 Pursell, Sandra, Montevideo, Minnesota, 132, 176, 237
 Pyatt, Shirley, Greene, 221

Q

Quam, Ruth, Armstrong, 208
 Quaim, Yusuf, Bahawalpor, Pakistan
 Quackenbush, Velma, Vinton, 104
 Quillin, Charles, New Sharon
 Quinn, Ana, Storm Lake, 229, 243
 Quinn, Kathryn, Corning, 104, 221
 Quinn, Russell, Cedar Falls
 Quirk, Francis, Lawler, 108, 164, 261
 Quirk, William, Lawler

R

Rabe, Arnold, Denison, 133, 139
 Rabey, Charles, Larchwood, 160, 161, 177, 261
 Radloff, Ruth, Cedar Rapids, 104
 Rainbow, Edward, Waterloo, 261
 Rainbow, Marilyn, Rochester, Minnesota, 261
 Ramig, Donald, Cedar Falls, 150, 177, 261
 Ramler, Belva, Fort Dodge, 221, 237
 Ramler, Beverlee, Fort Dodge, 215, 219, 237
 Ramus, Don, Des Moines, 150
 Randall, James, Mason City
 Randolph, David, Cedar Rapids, 108, 168
 Ransom, Richard, Waterloo, 112, 164, 261
 Rasmussen, Betty, Mason City, 130, 201, 234, 261
 Rath, David, Sioux City, 131
 Raub, Dorothy, Dysart, 231

Rauch, Betty, Chicago Heights, Illinois, 252
 Rauch, Karl, Chicago Heights, Illinois
 Ray, Marlyn, Cedar Falls
 Read, Nola, Cresco
 Reber, Anna, What Cheer
 Recher, Lila, Ocheyedan, 221
 Rector, Nancy, Odebolt, 132, 238, 239
 Redenius, Mary, Cedar Falls
 Reece, Mary, Arlington, 139
 Reed, Jack, Cedar Falls
 Reed, Norma, Ankeny, 219
 Reed, Olabell, Waterloo
 Reeve, Mary, Creston, 213, 239
 Refshauge, Sharon, Gilman, 204
 Reilly, Ronald, Van Horne, 223, 229, 241
 Reinders, Mary, Mallard
 Reiners, James, Remsen
 Reisner, Maxine, Waterloo
 Renander, Shirley Mae, Shenandoah, 97, 116, 122, 206, 226, 234, 240, 250
 Ressler, Rhea, Waterloo
 Reyhons, Gerald, Solon, 229
 Reyhons, Richard, Solon
 Reynolds, Jerry, Odebolt, 97, 98, 177, 223, 239, 240, 246
 Reynolds, Sandra, Lisbon
 Reynolds, Sherrill, Waterloo, 111
 Rhoades, Dixie, Fort Dodge
 Rice, Irma, Cedar Falls, 186, 261
 Rich, Thomas, Sumner
 Richards, Colleen, Oelwein
 Richardson, Darrel, West Des Moines, 99
 Richardson, Mabel, Cedar Falls
 Richmond, Gene, New Hampton, 229
 Ricketts, Marilyn, Waterloo
 Riebhoff, Lois, West Bend, 228
 Riedemann, Bernita, Gaze, 231, 250
 Riehl, Jim, Paton, 229
 Riekema, Bennie, Forest City
 Rife, Jean, Des Moines, 103, 191, 208, 226, 233
 Riggle, Richard, La Porte City
 Riker, Charles, Cedar Falls, 246
 Riley, Patricia, Mason City, 206, 261
 Rinehart, George, Mystic, 263
 Rinehart, Marilyn, Britt
 Roberts, Betty, Keosauqua, 247
 Roberts, Bonnie, Waterloo
 Roberts, Clark, Greenfield, 108
 Roberts, Leonard, Oxford
 Roberts, Lyle, Dexter, 244
 Roberts, Naomi, Dike
 Robertson, James, La Porte City, 223
 Robinson, Donna Jean, Keosauqua
 Robinson, Donna Jean, Hopkinton, 139, 237
 Robinson, Harold, Webster City
 Robinson, Marlys, Reinbeck, 221
 Robinson, Muriel, Cedar Falls, 113, 133, 217
 Robison, Janice, Washington, 221, 242
 Robles, John, Chicago, Illinois
 Roche, John, Chicago, Illinois, 80
 Roche, Sarah, Gowrie, 205
 Roehlk, Corrine, Davenport
 Rogers, Janet, Cedar Falls, 240, 252
 Rogers, Phyllis, Clemons, 131, 194, 217
 Rogness, Rollin, Joice
 Rohlfing, Margaret Anne, Sac City, 116, 234, 249

Rohmer, Richard, Waterloo
 Rohwer, Paul, Parkersburg, 222
 Rolinger, Jack, Waterloo
 Rolston, Helen, Adel, 250
 Romey, Rosamond, Mason City
 Roorda, John, Knoxville, 209, 261
 Rose, Mary, Springville, 238, 239
 Rosene, Carl, Chicago, Illinois, 97, 108, 142, 148, 177, 251
 Rosien, James, Fort Dodge, 142, 164, 177, 246
 Rosenkrans, Robert, Evansdale
 Roslien, Janet, Manly, 126, 201, 234
 Roskens, Ronald, Spencer, 46
 Roskens, Lois Lister, Eagle Grove
 Ross, Leland, Cedar Falls
 Ross, Rose, Waterloo
 Ross, William, West Des Moines
 Roush, Robert, Clinton
 Rowe, Kenneth Gene, Ames, 17, 61, 122, 204, 212, 223, 261
 Rowe, Kenneth Leroy, Coggin, 236, 241
 Rowray, Richard, Cedar Falls
 Ruehle, Eugene, Ruthven
 Ruen, Elaine, Postville, 133
 Ruggles, Georgia, Cedar Falls
 Ruhl, Lois, Webster City, 176, 229
 Rummens, Burl, Hardy
 Runyan, Carolyn, Indianola
 Runyan, Eva, Woodbine, 230
 Rushing, Esther, Clarksville
 Russell, Burton, Sioux City
 Russell, John, Fort Dodge, 139
 Russell, Marilyn, Cedar Falls, 186, 194, 217, 261
 Russell, Norman, Ossian, 121, 186, 212, 217, 261
 Russell, Rosemary, Corning, 203, 206, 237
 Russett, Janice, Calmar, 192, 249
 Rustad, Curtis, Northwood, 209, 212, 222, 261
 Rustemier, William, Bancroft, 209, 229
 Ryan, Elizabeth, Brooklyn, 209, 221
 Ryan, Patricia, Manly
 Rydberg, Ann, Shenandoah
 Ryken, Jean, Ackley, 229

S

Seathoff, Jo Ann, Shell Rock
 Seathoff, Loraine, Gilmore, 207, 234
 Sabus, Robert, Scranton, 117, 130, 229, 244, 261
 Sachse, Helen, Waterloo
 Sackett, Larry, Janesville
 Sailor, William, Lisbon
 Saint, Mary, Waterloo
 Salisbury, Donald, Dunkerton, 209
 Salmons, Roger, Cedar Falls
 Salmonson, Ronald, Kiron, 116, 246
 Salyer, Kenneth, Waterloo
 Samson, Patricia, Cedar Falls
 Sanborn, Helen, Cedar Falls, 263
 Sandell, Ronald, Thompson
 Sanders, Sharon, Waterloo, 111, 126, 133, 192, 247
 Sanderson, Mary, Donnelson
 Sarchet, David, Burt, 160, 187, 216, 244, 261

Sargent, Diane, Cedar Falls, 125, 223
 Sasaki, Roy, Honolulu, Hawaii, 236
 Sartwell, Wilbur, Waterloo
 Sauer, Robert, Waterloo
 Saul, Annetta, Cedar Falls
 Savereide, Jean, Harlan, 132
 Savery, Marilyn, Denison, 133, 217
 Sayre, Donald, Cedar Falls
 Schabacker, Marilyn, Havelock, 235
 Schaefer, Bernadine, Waterloo
 Schaefer, Kay, Sheffield, 132, 207, 228, 232
 Schall, Jerone, Ogden, 229
 Schaper, Sharron, Britt, 139
 Scharf, Pauline, Fort Dodge, 261
 Schat, Phyllis, Maurice
 Schaudt, Gerald, Slater
 Scheer, Donald, Cedar Falls, 261
 Schermer, Norma Jean, Hampton, 231
 Schichtl, Wayne, Fayette
 Schick, Roberta, Davenport
 Schlaman, Frieda, Hampton, 104, 192, 226, 228
 Schlampp, Donna, Ackley, 202, 229, 261
 Schlapkohl, Emmet, Davenport, 261
 Schlesselman, Roma, Olewain, 132
 Schlitter, Ann, Decorah, 132
 Schmidt, Norman, Dunkerton, 216, 261
 Schmidt, Wilma, Ida Grove, 221
 Schmiedel, Gilbert, Charles City
 Schmitt, Norma, Nichols, 208
 Schmitz, Pauline, Buckingham
 Schmoranz, Hiram, Marshalltown
 Schnack, Karolyn, Tipton, 207, 231
 Schneckloth, James, Denison, 133
 Schneider, James, Willmar, Minnesota
 Schnepf, Mary, Waterloo
 Schnur, Janise, Waterloo, 25, 96, 97, 194, 198, 223, 261
 Schnur, Ruth, Waterloo, 206, 238, 239
 Schoenthaler, Carol, Maquoketa
 Schoentrup, Dorothy, Cedar Falls
 Schooley, Sarah, Deep River, 132, 230
 Schoonmaker, Mary, Waterloo, 237
 Schotter, James, Cedar Falls
 Schrag, Philip, Waterloo
 Schramm, Merle, Ida Grove, 114
 Schramm, Sandra, Denison, 104, 176, 235
 Schrepfer, Ray, Fort Madison, 244
 Schroeder, Bruce, Waterloo
 Schroeder, Duane, Sioux City, 97, 98, 116, 251
 Schroedermeir, Stanley, Waverly
 Schuck, Barbara, West Point
 Schuller, Donna, Mallard, 229
 Schultz, Arthur, Cedar Falls, 114, 120, 139, 261
 Schultz, Donna, Postville, 104, 131, 192, 219, 238, 239, 250
 Schultz, Harriet, Ackley
 Schultz, Mildred, Charles City
 Schumacher, Dona Mae, Denver
 Schumacher, Donna May, Clarion, 176, 229
 Schwab, Gweneth Joy, Dumont, 102, 116, 139, 191, 208
 Schwiebert, John, Brooklyn, 133
 Schwietert, Ruth, McGregor, 191, 208, 261
 Scobell, Scott, Emmetsburg
 Scott, Darrell, Eldora, 189
 Scott, Ethel, Waterloo
 Scott, George, Villisca
 Scott, Marlene, LeGrand, 261
 Seagren, Richard, Clinton
 Searcy, Sara, Independence, 221
 Seaver, Charlene, Cedar Falls
 Seaver, Marilyn, Cedar Falls, 139, 188, 201
 See, Marlo, Waterloo
 Seeley, Russell, Waterloo, 156
 Seemann, Norman, Waterloo
 Seery, Elizabeth, Cedar Falls
 Seifert, Carl, Waterloo
 Seifried, Jerome, Manson, 229
 Selah, Ruth, Cedar Falls
 Self, Dorothy, Waterloo
 Sell, Allan, Tripoli, 139
 Sellstrom, Karen, Gowrie, 234
 Sernett, Joan, Algona, 179, 213, 229
 Seufferlein, Edward, Cedar Falls
 Severe, Doris, Nora Springs, 131, 133, 217, 237
 Sexton, Carolyn, Waterloo, 139
 Shafer, Marjorie, Waterloo
 Shaffer, Sharon, Tipton
 Shalla, Marilyn, Kalona, 213, 229, 261
 Shannon, Collette, Cedar Falls
 Shannon, Lavonne, Fredericksburg, 231
 Sharp, Donna, Clarion, 194, 261
 Sharp, Robert, Clarion, 156
 Shatzer, Robert, Jesup
 Shaver, Sally, Albia, 132
 Shaw, Donna, Oskaloosa, 221
 Shaw, Paul, Waterloo
 Shea, M. Suzann, Decorah, 229, 261
 Shearer, John, Cedar Falls, 110, 142, 246
 Sheeley, Jo Ann, Evansdale
 Sheeley, Marilyn, Waterloo, 194, 262
 Sheldon, Bob, Waterloo
 Shelgren, Janet, Rolfe, 238, 239
 Shellenberger, Joyce, Waterloo
 Shelton, Ronald, Fort Dodge
 Shepard, Earl, Pisgah
 Shepard, Marilyn, Chariton, 186, 214
 Sherer, Richard, Burlington
 Sheridan, Olga, Evansdale
 Sherman, James, Cedar Falls, 114
 Sherwood, Ronald, Rockwell
 Shiels, Richard, Cedar Falls
 Shimel, Corrine, Clemons, 116, 217, 231, 262
 Shindoll, Marian, Waukon, 207, 231
 Shinn, Marjorie, Albert City, 132, 207, 237
 Shook, Evelyn, Delta, 131
 Shoot, Janice, Manchester, 116, 133, 213, 232, 248
 Shope, Roxanna, Davenport, 232
 Short, Ronald, Waterloo
 Shourek, Earlene, Fort Dodge, 176, 237
 Shultz, Kay, Greene, 205, 249
 Shumaker, Carol, Arnolds Park, 176
 Sickles, John, Janesville
 Siek, Marcella, Blainstown, 216, 262
 Siemens, Darlys, Dysart, 46
 Sienknecht, Joan, Gladbrook
 Sievers, Elwin, Storm Lake, 107, 235
 Siglin, Roger, Ogden
 Sills, Sharon, Nevada, 207
 Simmons, Alberta, North English, 239
 Simms, Sue, Albion, 220
 Simon, Dorothy, Iowa City, 214, 221, 229, 250
 Simonsen, Marilyn, Hampton
 Simonsen, Marjorie, Merrill, 90, 131, 215, 219, 262
 Simpson, William, Knoxville, 142
 Singer, Zana Sue, Webster City, 132, 176, 237
 Sisson, James, Waterloo
 Sjoblom, John, Audubon, 164, 246
 Skinner, Helen, Cedar Falls
 Skinner, Robert, Cedar Falls
 Skyles, Janet, Mason City, 262
 Sloan, Marvin, Monroe
 Slobodink, John, Neola, 107, 229
 Slocum, Roberta, Lewis, 219
 Slottag, Ernest, Wellsburg
 Smalley, Lawrence, Osage, 209, 240, 241, 262
 Smerud, Clara, New Albin, 229
 Smith, Barbara, Marshalltown, 116, 126, 182, 250, 262
 Smith, Bonita, Waterloo
 Smith, Carol, Albia, 241
 Smith, Elva, Nashua
 Smith, Gertrude, Milroy, Minnesota
 Smith, Gerald Dean, Coon Rapids
 Smith, Iola, Charles City
 Smith, Jack, Waterloo
 Smith, Jerald Noel, Grundy Center
 Smith, John, Cedar Falls, 233
 Smith, Judith, Newton
 Smith, Norman, Renwick, 241
 Smith, Patty, Monticello
 Smith, Roger, Vinton, 229
 Smith, Stanley, Charles City, 262
 Smith, Will, Wapello, 133
 Snider, Patricia, Washington
 Snoble, Joseph, Hazelton
 Snook, Loring, Cedar Falls
 Snow, Leo, Lake Park
 Snowden, Leonard, Waterloo
 Snuttjer, Harvey, George, 185, 207
 Snyder, Helen, Waterloo
 Snyder, Philip, Fort Dodge, 131
 Snyder, Phyllis, Onslow, 207, 238
 Snyder, Ronald, Cedar Falls
 Soeten, Doris, Packwood, 237
 Solbrack, Shirley, Waterloo
 Sollien, Arden, Spring Grove, Minnesota, 133, 234
 Solliday, Mary, Modale
 Somers, Sara, Faribault, Minnesota
 Sommerdorf, Dolores, Muscatine, 97, 116, 193, 229, 248, 262
 Sommerdorf, Evelyn, Muscatine, 262
 Sorensen, Jeanette, Algona, 221
 Sorensen, Marie, Cedar Falls
 Soukup, Iva, Center Point
 Sovich, Frank, Des Moines, 156
 Sowers, Ann, Story City, 132, 203, 207, 231
 Soy, Eloise, Jesup
 Spafford, Beth, Waterloo
 Spencer, Iris, West Des Moines
 Spicher, Loren, Kalona
 Spinden, Elanor, Charles City
 Squires, Elmer, Cedar Falls

Squires, Robert, Cedar Falls, 241
 Staab, Phillip, Vinton
 Stacy, Ann, Ames
 Stamp, Marilyn, Spragueville, 205, 234
 Stanfel, Darlene, Maxwell
 Stangel, Ronald, Waterloo
 Stanley, Roberta, Lamont
 Stansbury, Robert, Waterloo
 Stanwood, Paul, Des Moines, 85, 126, 212
 Stark, Ronald, Waterloo
 Stark, Peggy, Dayton, 176
 Starr, Richard, Dubuque, 97, 98, 212, 226, 244
 Stebbins, Shirley, Red Oak, 131, 133, 217, 238
 Steege, Dorothy, Waverly, 91, 102, 120, 186, 188, 191, 198, 240, 245, 262
 Steege, Paul, Waterloo
 Steele, Charles, Waterloo
 Stensbol, Marvel, Waterloo
 Stephens, Maurine, Ainsworth, 133, 205, 237
 Stephenson, Howard, Algona, 262
 Stephenson, Joann, Cedar Falls
 Stephenson, Sandra, Cedar Falls
 Sterner, Wesley, Waterloo, 17, 262
 Sterns, Robert, Fort Dodge
 Stevens, Douglas, Cedar Falls
 Stevens, Esther, Independence
 Stevens, Mary, Lovillia, 207
 Stevens, Naomi, Waterloo
 Stevenson, Willa, Traer, 207
 Steward, Arlene, Ames, 132, 205
 Stewart, Beverly, Clarion, 133, 193, 249
 Stewart, James, Waterloo, 241
 Stewart, Marilyn, Decatur, Illinois, 207
 Stewart, Nadine, Cedar Rapids, 219, 224
 Stewart, Patricia, Newton, 203, 237
 Stierlin, Patricia, Odebolt
 Stiffler, Robert, Waterloo
 Stock, Cyrilla Anne, Storm Lake, 223, 229
 Stock, William, Waukon, 114, 209
 Stoermer, Judith, Spencer, 139, 237
 Stokes, Gary, Cedar Falls
 Stokesberry, Janice, Oelwein
 Stokstad, Ruth, Cedar Falls
 Stoterau, Joanne, Hartley, 229
 Stoullil, Therese, Pocahontas, 229
 Stout, Lucille, Cedar Falls
 Strabala, William, Lohrville, 229
 Strain, Patricia, Sioux City, 207, 238, 239
 Stratton, Virginia, Cedar Falls
 Strayer, Sheridan, Algona, 139, 239
 Strein, Charles, New Hartford
 Streitberger, Eric, Dayton
 Strickland, Lila, Exira, 221
 Strifert, Benjamin, Cedar Falls
 Strike, Marilyn, Nashua
 Stringer, Dudley, Lake Mills
 Striley, Barbara, Toledo, 207
 Stroh, Sally, Council Bluffs, 132, 207, 234
 Strub, Donald, Merrill, 109, 229, 262
 Strub, Richard, Merrill, 150, 155, 229, 244
 Strunck, Shirley, Davenport, 235
 Strunk, Gail, Sioux City, 122, 237
 Struve, Patrick, Cedar Rapids
 Studley, Marcia, Fort Dodge, 232
 Sturch, Ronald, Waterloo
 Sturges, Ralph, Rockwell, 262
 Suda, Kenneth, Haiku, Hawaii, 262
 Suffern, Joan, Oelwein, 55, 179
 Suhr, Robert, Maynard
 Sulentic, Milo, Waterloo, 234
 Sullivan, Elizabeth, Jesup
 Sullivan, Mary, Chariton
 Sullivan, Richard, Albia, 139, 229
 Sundquist, Arjes, Sioux City
 Suthers, Mary, Maquoketa, 215, 231
 Sutton, Albert, Cedar Falls
 Sutton, Bernadine, Grinnell, 231
 Sutton, Lynne, Derby, 131, 194, 217, 262
 Sutton, Stephen, Derby
 Suydam, Vanetta, Waterloo
 Svaldia, Sylvia, Manchester
 Swain, Kay, Soldier, 116, 131, 213, 234, 248
 Swan, Betty, Keokuk, 139, 223
 Swanburg, Donna, Faribault, Minnesota
 Swanson, Carolee, Ottumwa, 221, 237
 Swanson, Glen, Waterloo, 241
 Swanson, Harlan, Cedar Falls
 Swanson, Irene, Gowrie, 203, 217, 221, 234
 Swanson, Janet, Redfield, 116, 213, 237, 245
 Swanson, Karen, Albert City, 132, 234
 Swanson, Marcella, Waterloo
 Swartz, Albert, Cedar Falls
 Swenson, Jon, Lake Mills
 Swinburne, Mary, Delhi, 237
 Swisher, Derald, Cedar Falls, 114
 Syhman, Bill, Cedar Falls
 Synhorst, Marilyn, What Cheer, 230

T

Tabarella, Charles, Cedar Falls, 114, 185, 209, 262, 265
 Takamiya, June, Lihue, Hawaii
 Talcott, Beth, Webster City, 132
 Tamura, Sadie, Kahuku, Hawaii, 202
 Tanaka, Yoshiichi, Kona, Hawaii
 Tandy, Corrine, Williamsburg
 Tanner, Nancy, Manchester
 Taylor, Betty, Ruthven, 223
 Taylor, Judith, Dubuque, 116, 193, 213, 249
 Taylor, Marilyn La Nelle, Diagonal, 117, 211, 221, 239, 243
 Taylor, Marilyn Louise, Chariton, 211
 Taylor, Robert, Cedar Falls, 142, 246
 Taylor, Vivian, Cedar Falls
 Taylor, Wallace, Cedar Falls
 Tegeler, Robert, Waterloo
 Te Grotenhuis, Hendrene, Hospers, 233, 262
 Teig, Barbara, Ames, 55, 131, 179
 Teisinger, Russell, Waterloo
 Telford, Carol, Decorah, 213, 237, 248, 262
 Tennant, Constance, Chariton, 132, 238, 239
 Tennant, Elizabeth, Chariton
 Tennell, Ramona, Fredericksburg, 235
 Terry, Dale, Cedar Falls
 Terry, William, Lansing
 Tetzloff, Loy, Cowell, 131, 231
 Tgiros, Constantine, Charles City, 156, 157, 232, 251
 Sharp, James, Waterloo
 Thayer, Donna, Waterloo, 229, 253
 Thein, Ronald, Waterloo
 Thelen, Darlene, Glidden, 229
 Thielon, Bernard, Harlan, 97, 109, 187, 216, 262
 Thomas, Byron, Polk City, 195, 262
 Thomas, Clayton, Cedar Falls, 228
 Thomas, Karol, Des Moines
 Thompson, Arnet, Eagle Grove
 Thompson, Gail, Hopkinton, 104, 133, 237, 252
 Thompson, George, Council Bluffs
 Thompson, Gerald, Cedar Falls
 Thompson, Glenn, Cedar Falls
 Thompson, Helen, Cedar Falls
 Thompson, Nancy, Council Bluffs, 213, 237, 240, 245
 Thompson, Norma, Schaller, 139
 Thompson, Patricia, Maxwell
 Thompson, Roger, Cedar Falls
 Thompson, Shirley, Hayfield, Minnesota, 230
 Thompson, Virginia, Des Moines, 132, 234
 Thoms, Louise, Cedar Falls
 Thomsen, Betty, Teeds Grove
 Thomson, Leland, Stanwood, 108, 116, 239, 241
 Thornton, Rosemarie, Waterloo
 Thorp, Keith, Iowa Falls
 Thorson, Maxine, Waterloo
 Thuesen, Carol, Cedar Falls, 213
 Tienan, Phyllis, Garner
 Tietz, Elsie, Cedar Falls
 Tiffany, Lorna, Colfax, 132
 Tilford, Robert, Clarksville
 Tilp, Carol Ellen, Marion, 133, 237
 Timmons, Roy, Cedar Falls, 193
 Tjaden, Robert, Waterloo
 Tjernagell, Ruth, Story City
 Tobin, Leonard, Ainsworth, 222
 Tobin, Mary, Ainsworth, 197, 206, 229, 262
 Todd, Marilyn, Morning Sun, 205, 238, 239
 Toftness, Donna, Mapleton, 205, 235
 Tollefson, David, Waterloo, 142, 144, 164
 Tollefson, Dwight, Cedar Falls
 Tomlinson, Sally, Adel
 Toom, Lee, Cedar Falls, 130, 188, 201, 262
 Torgerson, Jerald, Northwood, 116, 244
 Torkelson, Janice, Elgin, 116, 250
 Torkelson, Mary, Rutland, 132
 Towne, Peter, Mason City, 99
 Tracey, Carol, Farley, 229
 Travis, Ray, Jefferson
 Trey, Frances, Parkesburg
 Trueblood, Jeanette, Mount Pleasant, 131, 207
 Trudell, Betty, Bettendorf
 Trumbo, Cheryl, Atlantic, 132
 Trunnel, Doris, Prairie City
 Tschirki, Robert, Forest City
 Tschudy, Harriet, Marshalltown
 Tshako, Gene, Kealakekua, Hawaii
 Tucker, Joan, Denison, 116, 212, 221, 235
 Tucker, Phillip, Waterloo, 241
 Tuinstra, Carla, Runnells, 208, 230
 Turnbull, Helen, Cedar Falls
 Turner, David, Cedar Falls, 90, 186, 190, 195, 210, 212, 262
 Turner, Leslie, Plainfield
 Turnquist, Marilyn, Des Moines, 63, 133, 223, 230
 Tvedt, Douglas, Montour, 108, 120, 240, 244, 262

U

Uker, Mary, Floyd, 234
 Underwood, Jean, Vinton
 Upham, Grace, Fredricksburg, 205
 Urata, Gertrude, Honolulu, Hawaii
 Usher, Nancy, Ionia, 176, 221
 Utley, George, Cedar Falls, 187
 Utley, Harry, Manchester

V

Valley, Charles, Woden
 Vance, Betty, Moravia, 49, 53, 62, 97, 116,
 176, 183, 191, 208
 Vander Berg, Mary, Dubuque, 213
 Vander Waal, Jacqueline, Algona
 Van Dorn, Rita, Waterloo, 247
 Van Eaton, James, Waterloo, 233
 Van Epps, John, Clinton, 131, 168, 169, 177,
 251
 Van Fleet, Marilyn, South English, 205
 Vanicek, Romona, Traer, 139, 207
 Vanness, Norma, Moorhead, 132, 205, 230
 Van Sant, Virginia, Cedar Falls
 Van Slyke, Gary, Cedar Falls
 Vaughn, Carroll, Eldora
 Venenga, Margie, Wellsburg
 Ver Hoef, Neil, Spencer, 97, 121, 223, 251
 Vest, Emma, Vinton, 212
 Vestal, Betty, Hastings, 97, 116, 120, 131,
 176, 186, 198, 236, 237, 262
 Vickery, Wayne, Cedar Falls
 Vig, Robert, Cedar Rapids
 Vinsant, Elizabeth, Fort Dodge
 Vogelaar, Shirlee, George, 104, 133, 139,
 217, 221, 238, 239, 242
 Voggesser, Roy, Atlantic, 142, 147, 164, 177,
 246
 Voith, Ralph, Montezuma
 Vollestedt, Janice, Council Bluffs
 Von Gerg, Lois, Toledo, 219, 262
 Von Doehren, Nancy, Fredericksburg, 131,
 213, 235
 Von Neumann, Alice, Cedar Falls
 Vorhies, Burlin Lee, Keokuk
 Voss, Elmer, Massena
 Voss, Merlyn, Cedar Falls
 Vovos, John, Clinton, 156
 Vriezelaar, Coralee, Otley, 133, 228

W

Wagler, Ruth, Wright
 Wagner, Gladys, Greenville
 Wagner, Lois, Dumont, 139
 Wagner, Mary, Washington, 221, 242
 Wagner, Sandra, Charles City
 Waite, Nancy, Anamosa, 139, 207, 237
 Wakeman, Shirley, Akron, 205
 Wakefield, Richard, Iowa Falls
 Waldron, Sandra, Cedar Falls, 96, 97, 111,
 193, 247
 Walker, Samuel, Harlan
 Walker, Tom, Kalona, 142
 Wall, Delores, Sabula
 Wallace, Barbara, Cherokee, 205, 238, 239
 Waller, Frances, Bloomfield, 220
 Wallace, John, Bald Knob, Arkansas
 Walmsley, Marilyn, Cedar Falls, 179, 218

Walter, Norma, Coin, 116, 122, 208, 234,
 253
 Walter, Sharon, Hartford, South Dakota
 Walton, Marcella, Cedar Falls
 Walton, Mary, West Union
 Wand, Leah, Breda, 229
 Ward, Laurence, Des Moines
 Warnecke, Sandra, DeWitt
 Warner, Jack, Waterloo
 Warren, Harold, Waterloo
 Warren, Ruth, Ames, 122, 132, 205
 Waskow, Georgiann, Cedar Rapids, 207
 Wasser, Joseph, Waterloo
 Watanabe, Shirley, Kauai, Hawaii, 221
 Waterman, Shirley, Storm Lake, 133
 Watson, Janice, Bagley, 237
 Watson, Joann, Grinnell, 230
 Watson, John, Fort Madison
 Wearda, Jean, Sheffield, 207, 237
 Weatherly, Eugene, Marshalltown
 Weaver, Dean, Dana, 126, 128
 Webb, Leon, Beaman, 131, 189
 Webber, Beth, Cresco, 132, 237
 Webber, George, Waterloo, 160, 177, 221
 Weber, Delano, New Hampton
 Weber, Mary, Waterloo, 133, 237
 Weddle, Jack, Knoxville, 212
 Wedeking, Ralph, Clarksville, 139, 189,
 217, 231,
 Wedemeyer, Carole, Nashua, 176, 231
 Weeks, Twillo, Coon Rapids, 132, 229
 Wehde, Betty, Tipton
 Weick, William, Chicago, Illinois, 156, 157,
 159
 Weinhardt, Barbara, Red Wing, Minnesota
 Weiss, Virginia, Clarion, 132, 233
 Weissman, Rosella, Waterloo
 Welch, Robert, Cedar Falls
 Wellman, Phyllis, West Point, 229
 Wells, Marshall, Fort Dodge
 Welsh, Robert, Fairbank, 188, 201, 229
 Wendt, Marilyn, Shelby, 133, 203, 234
 Wenger, Lavonne, Mount Pleasant, 83, 199,
 206, 211, 230, 262
 Werk, Rebecca, Charles City
 Wessling, James, Mapleton, 229
 West, Ardis, Waterloo, 105, 221, 237
 West, Edward, Paton, 63, 122, 126, 127,
 128, 182
 West, Patricia, Waterloo, 242
 Westbury, Josephine, Iowa Falls, 215, 218,
 219, 231, 262
 Westcott, Constance, Iowa Falls, 122, 207
 Westergaard, Marlene, Waterloo
 Westfall, Joann, Iowa City
 Westpfahl, Betty, Clermont
 Westphal, Anna May, Cedar Falls, 55, 178,
 179
 Westphal, Marvin, Olin
 Westphal, Roma, Olin
 Weston, Shirley, Stanley
 Wettengel, Aris, Hudson
 Wetzal, Dale, Murray
 Wetzel, Norma, Kirkman, 133, 192
 Whaley, Frank, Arcadia
 Whaley, George, Adair, 139
 Whannel, Shirley, Traer, 223, 237
 Wheat, Ilah, Cedar Falls

Wherry, Marlys, Waterloo
 White, Dale, Cedar Falls
 White, John, Waterloo, 164, 235, 262
 White, Kay, Waterloo
 White, Madeline, Keota, 139
 White, Orrine, Fort Dodge
 White, Ritchie, Crawfordsville
 Whiting, Bill, Ruthven, 244
 Whitmire, Betty, Cresco
 Whitmore, Paul, Cedar Falls
 Whitmore, Stanley, Cedar Falls, 139
 Whitnoble, Richard, New Hampton
 Wickland, Marilyn, Coon Rapids, 176
 Wicks, Charlotte, Decorah, 229
 Wicks, Robert, Story City
 Widell, Waldo, Fort Dodge
 Wiedemeier, Yvonne, Williamsburg, 205
 Wiedmeyer, Larry, Keokuk, 108, 122, 123,
 129
 Wielenga, Jack, Orange City, 246, 262
 Wierks, Mavis, Hoppers
 Wiese, Joyce, Davenport, 132
 Wiese, Karen, Lost Nation, 192, 221
 Wigton, Shirley, Redfield, 105
 Wilcken, William, Waterloo
 Wilcox, Joy, Rolfe, 237
 Wilding, Paul, Missouri Valley, 212
 Wiley, Roland, Boone, 170, 177, 262
 Wilimek, William, Waterloo
 Wilkins, Delores, Onawa, 122, 208, 235
 Will, Wanda, Luverne, 237
 Willbrandt, Lloyd, Waterloo
 Willesen, Myra, Manning, 203, 205, 235
 Williams, Davetta, Waterloo, 176, 218
 Williams, Keith, Rockwell City
 Williams, Lowell, Cedar Falls
 Williams, Marian, Lime Springs, 238
 Williams, Morris, Britt
 Williams, Nancy, Hampton, 205
 Williams, Rosemarie, Gruver
 Williams, Suzann, Ottumwa
 Williams, Virginia, La Porte City
 Willis, Norma, Clear Lake, 191, 208, 234
 Willits, Barbara, Chariton, 228
 Wilschutz, Donald, Marshalltown, 96, 108,
 229, 244, 262
 Wilson, Jackie, Osceola
 Wilson, Jo Ann, Osceola, 229
 Wilson, Lois, Vinton
 Wilson, Lyle, Waterloo
 Wilson, Wilma, Cedar Falls
 Wilson, Walter, Waterloo
 Wiman, Winifred, Belle Plaine
 Winburn, James, Cedar Falls, 222
 Winfrey, William, Sigourney
 Winter, Katherine, Wadena
 Winters, Ardis, Panora, 139
 Winters, Donald, Fort Dodge, 189
 Wise, Bobby, Ottumwa
 Wisgerhof, Marcile, Sully, 228, 233
 Witt, Arlyce Lou Ann, Hawarden, 221, 235,
 250
 Witt, Lora, Merville
 Witte, Elaine, Durant, 243
 Wittmayer, Annetta, Cedar Falls
 Witzel, Leland, Clarion, 107
 Woelber, Lloyd, Hull
 Wolff, Barbara, Lytton, 116, 250

Wombolt, Duane, Red Oak, 98, 200, 216,
239, 240, 241, 262
Wood, Audrey, Melbourne
Wood, Marilyn, Chariton, 205, 220
Wood, Mildred, Cedar Falls, 193
Wood, Richard, Albia, 139
Woodall, Phyllis, Sutherland, 132, 221, 234
Woodring, Georgia, Waverly
Woods, John, Fairbank
Woods, Marian, Eldora
Woody, Kay, Reasnor, 228, 233
Woolhiser, Eugene, Cedar Falls
Wordehoff, Mary, Cedar Falls
Workman, J. Brooke, Marshalltown, 164, 167,
262
Wren, Robert, Des Moines
Wright, Charles, Ogden
Wright, Patricia, Keokuk, 133
Wright, Richard, Waterloo
Wruck, Carolyne, Rockwell City, 176, 229
Wurch, Judith, Blairsburg, 131, 194, 217,
235
Wyatt, Mardelle, Hudson
Wymore, D. Neil, Rose Hill
Wymore, Pamela, Cedar Falls, 186, 191, 208,
262
Wymore, Suzanne, Ames

Y

Yamasaki, Ellen, Hilo, Hawaii
Yamashita, Betsy, Kahului Maui, Hawaii,
202, 262
Yap, Paul, Honolulu Oahu, Hawaii, 202, 212,
241
Yasukawa, Amy, Hilo, Hawaii
Yates, G. Thomas, Hot Springs, Arkansas
Yates, Patricia, Atlantic, 96, 97, 102, 103,
121, 131, 194, 198, 217, 262
Yeager, John, Sioux City, 209
Yeakel, Nancy, West Des Moines
York, Catherine, Cedar Falls, 206
York, George, Cedar Falls, 263
Yoshinaga, Fusako, Honomu, Hawaii, 202
Young, Betty Ann, Macksburg, 132
Young, Betty Ann, Adair
Young, Kaye, Waterloo, 246
Young, Martha, Marion
Young, Myrtle, Cedar Falls
Young, Robert, Mount Pleasant
Young, Shirley, Waterloo
Youngberg, Bruce, Waterloo
Youngren, Mary Ella, Odebolt, 104, 192,
211, 239
Youngclas, Joanna, Renwick, 188, 201

Z

Zaiger, Sarah, Lohrville, 230
Zaiger, Shirley, Audubon, 104, 192, 230
Zarifis, Alexander, Waterloo, 98, 128, 241,
262
Zender, W. Joseph, Cresco
Zeigler, Roberta, Des Moines, 116
Zeller, Annie, Vinton, 132, 228
Zeman, Vivian, Cedar Rapids
Zemanek, Marjorie, Mason City, 188
Zeran, Evonne, Waterloo, 139
Zerrien, Donald, Clinton
Zickel, Shirley, Monroe, 133, 139, 233
Ziegler, Helen, Osage
Zilm, Terry, Charles City
Zilmer, Dean, Waterloo
Zimmer, Beverly, Floyd, 237
Zimmerman, James, Waterloo
Zink, Kathryn, Gladbrook, 116, 192, 205
Zirkelbach, Angie, Clinton, 132, 207, 214,
228
Zittritsch, David, Algona
Zurmuehlen, Mary, Burlington, 213, 245

acknowledgments:

First, to an untiring staff who worked long hours for this year's OLD GOLD . . .

To Marge Wightman, our advisor, and the rest of the College Relations gang . . .

To Loretta Middleton and Larry Wiedmeyer for many hours of work which far exceeded their required duties . . .

To Dick Lieb, '54 editor, who helped me with the planning of the '55 OLD GOLD . . .

To Economy Advertising Company and R. J. Collins for their patience with an inexperienced editor . . .

To Brock Engraving Company and Eldred Olson for the fine engravings and prompt service . . .

To Harry Hollett and the gang for the group and portrait photography . . .

To Durand Covers and Paul Nelson for the fine reproduction of our cover design . . .

To the administration, departments, organizations and students for their cooperation . . .

James Lockwood
executive editor