

1969

1969 Old Gold

University of Northern Iowa

Let us know how access to this document benefits you

Copyright ©1969

Follow this and additional works at: https://scholarworks.uni.edu/uni_yearbooks



Part of the [Higher Education Commons](#)

Recommended Citation

University of Northern Iowa, "1969 Old Gold" (1969). *UNI Yearbooks*. 24.

https://scholarworks.uni.edu/uni_yearbooks/24

This Book is brought to you for free and open access by UNI ScholarWorks. It has been accepted for inclusion in UNI Yearbooks by an authorized administrator of UNI ScholarWorks. For more information, please contact scholarworks@uni.edu.

Offensive Materials Statement: Materials located in UNI ScholarWorks come from a broad range of sources and time periods. Some of these materials may contain offensive stereotypes, ideas, visuals, or language.

























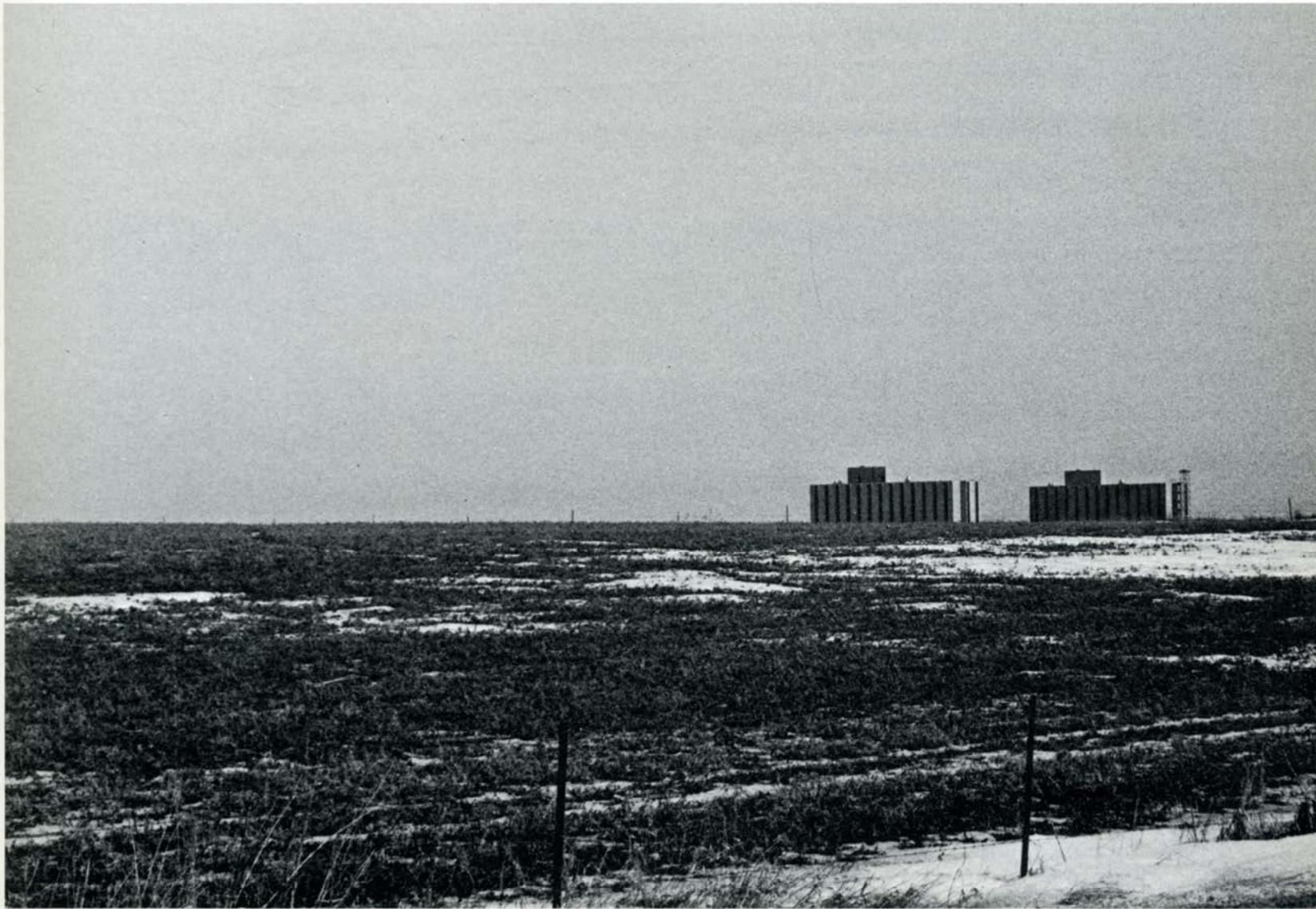

university of northern iowa 1969

cedar falls iowa

furrow this earth once,
and it is not the same.
tear out the grass, plant
here a doorsill on the
covered grain. and
roof as you will the
open spaces of this
plain. but bury not
too much, for the earth
prevails, and what
goes down will stay.







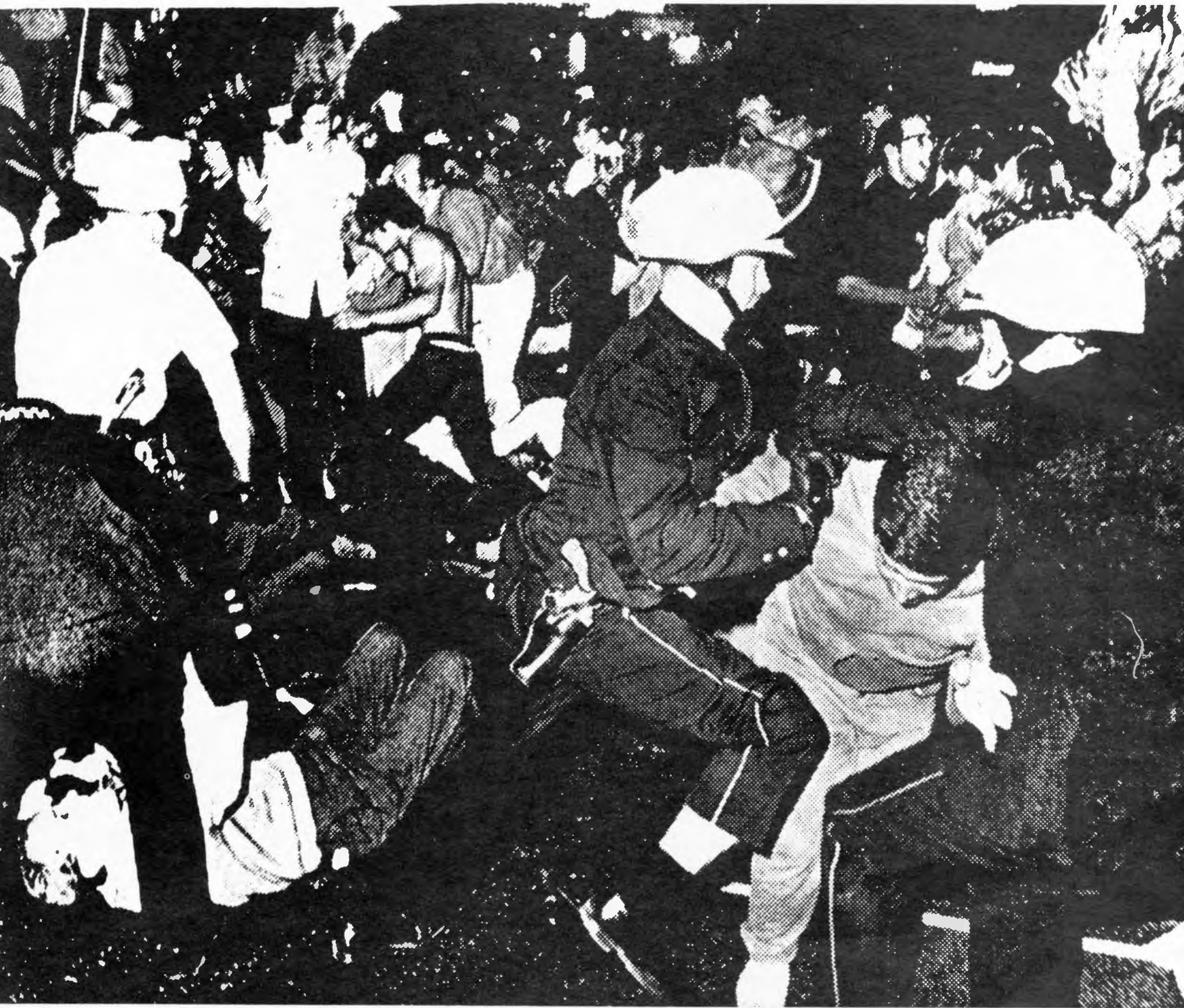



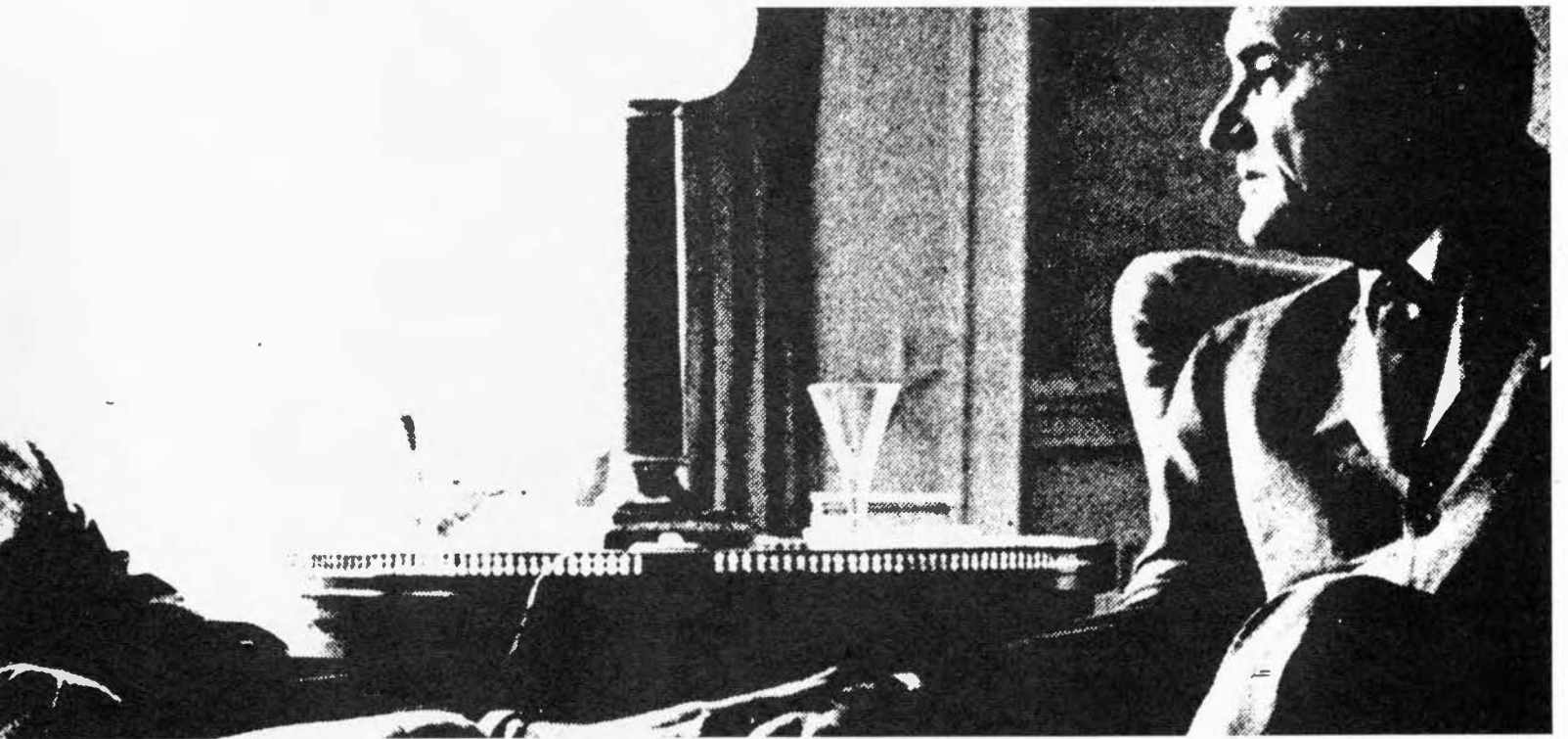

pamela abbas
carol aldinger

gary achenbach
wilma aldrich

richard adair
lynn allen

jay adams
nancy allers

adeline alderson
lynne alvine



dennis andressen
 judith anderson
 marcele anderson
 sharl anderson
 jim andrews

doug anderson
 karen anderson
 mary anderson
 susan anderson
 joe anthony

dwight anderson
 linda anderson
 ronald anderson
 wayne andersen
 paul armstrong



**linda armstrong
dianne avery**

**judy asato
marcia axdah**

**sharon ash
diane axtell**

**carole atwood
dwight bachman**

**dorothy auberg
gary backe**



carol bacus
 russell baldner
 claudia barker
 janet bargmann
 sharon barrett
 dawn basset

terry bahl
 gary balk
 deryll banning
 jo ann barnes
 james barron
 john basyl

mary bahlmann
 linda ball
 kathy barber
 norma barnhart
 judy bartlet
 steve bateman

miriam baker
 jeanne banwart
 jo ann barg
 william barnett
 sandy bass
 gary bates



**larry bauer
roger beane
connie behrens
dianne bellizzi**

**bernice baumann
betty beckly
deborah beimer
thomas beran**

**alice bausselot
dianne beckman
craig belden
sandra berg**

**merritt beaman
judy beckman
jimmy bell
donald bergan**

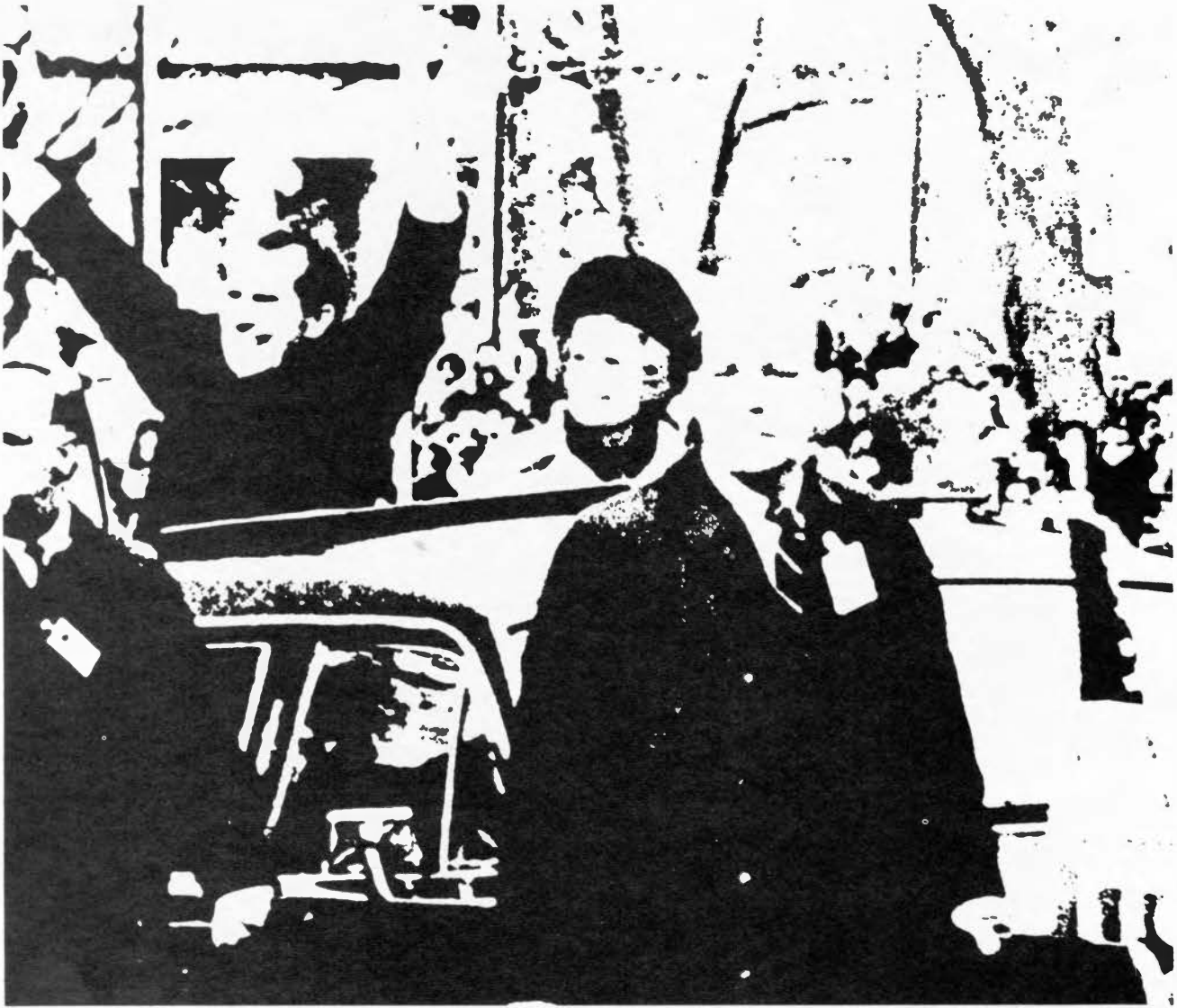

audry bergman



donald berhow



brendt bernard



richard bernard



michael betnley
 bruce bienemann
 barb binns
 richard black
 thomas blong

peg betsinger
 margaret biggerstaff
 jeanne birocci
 warren blackman
 kathy blount

jean bieiefeldt
 lyle bingaman
 linda bishop
 keith blin
 ann bock



james boeding
 mary bolie
 pamela bottorff
 richard brandhorst
 mary brenden
 janelle brink

cynthia bohnker
 patricia bolten
 murray bouschdecher
 sandra brandhorst
 edna briden
 janice brinkert

linda bohr
 gerald bond
 bonita bower
 audrey brannon
 cynthia brill
 michael brinkman

sally bolan
 jane borel
 robert boysen
 mona brauer
 lawrence brimeyer
 ann brenkmeyer

beverly bolger
 jim boston
 barbara bradley
 neal breet
 mike bringolf
 marcia brix



richard broad
 jack brown
 ann brueck
 alan buck
 john burgart
 verlus burkhart

charles brooks
 judith brown
 lois brugman
 bonnie buckles
 linda burge
 marlyce burnett

carol brown
 peggy brown
 barbe brummet
 vickie bulman
 barbara burke
 susan burns

gary brown
 sandra brown
 lesley buchan
 gloria bunge
 barbara burke
 robert burrell

eileen brown
 drane brawnlee
 roger buchholz
 kathie bunn
 donna burken
 robert burstedt



ray byers
 jim campidillo
 russell carlson
 thomas carpenter
 william carter
 michael chambers

shirley calhoun
 mary campbell
 william carpenter
 ronald carrier
 anne cashman
 geraldine chaplin

carol calloway
 jon carey
 karen carpenter
 hugh carter
 victoria cavanaugh
 christine chardoulis







genevieve christen
 gail clapp
 carl clopton
 sharon collman
 steven cooper
 jane cordes

anina christensen
 linda clark
 mary clowser
 steve colton
 valerie conner
 elizabeth cory

karen christensen
 alan clausen
 richard coker
 dorothy cook
 jeanne coppola
 tom castazo

babbeth christensen
 larry clauson
 karen collenge
 william cook
 sandra corbett
 norma courter

harriet clabough
 bonnie cline
 beverly collins
 dennis coon
 linda corderman
 chriss courtney



sharon cousin
judy craig
dee ann crowner
linda curric

judith covington
linda cramer
dennis cryer
david dahlby

carol anne cox
katherine crane
gary cummings
mary dahmus

diane cox
jon crews
carol cunic
cherry danielson

kathy crabtree
patricia crowley
steve cunningham
doug darnell



karla darnell
linda davis
sherry davis
jim deacon
jo ann debruin

arthur darrow
martha davis
william dawson
philip dean
marcia deets

howard davis
mary kay davis
barb deacon
priscilla dean
jean defrance



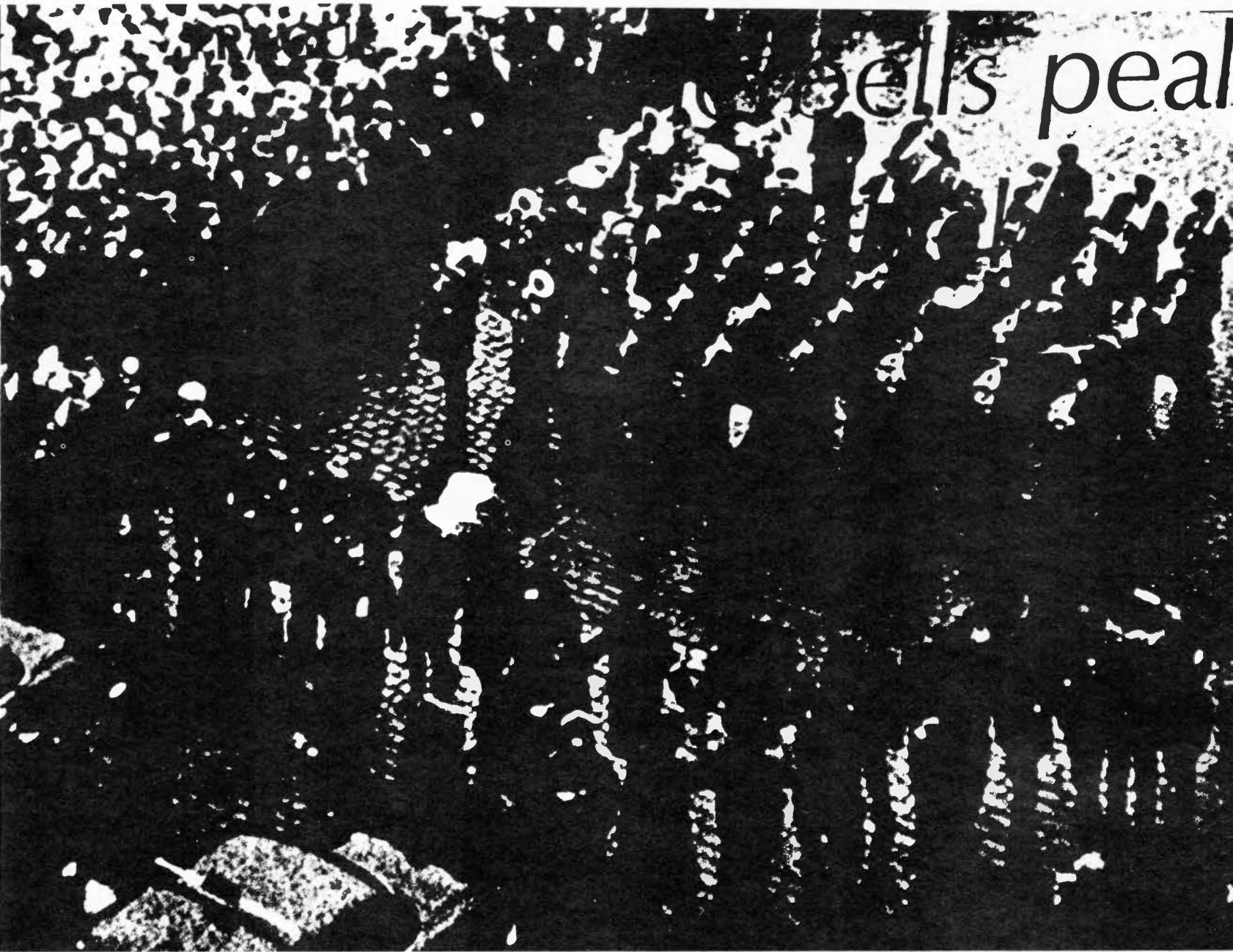



richard denison
 nancy devries
 carol diedrich
 jamen dishon
 donna dodson
 paul doyle

thomas denney
 vicki deyoung
 donna dietrich
 eldon dirks
 beverly dohrmann
 jean drake

paul derby
 earle dickinson
 jane dietrich
 david dirksen
 tom donald
 margaret dresselhaus

mary derouin
 roger diehl
 mike dillon
 stephen doan
 john donnelly
 judith dreyer

joyce dekoch
 dave diemer
 richard dillon
 gloria dobson
 deborah doolittle
 sandra drewry



richard drobney
corwin dunlap
paul eckhoff
susan edwards
mary ellenbecken
robert emard

laurinda dubishar
phyllis dunlap
junior eckley
karen egesdal
glenda eiler
marcia engebretson

dennis duerling
gregg durlam
dianne eddy
ronda ehlers
stephen eisenbraun
shirley erwin

robert duffy
cynthia gaston
mikalyne edgerton
sheryl ehke
julie ekins
robert espe

mary duncan
mona eckhardt
russell edginton
claudia eldridge
dennis eliason
judy evans



janice eyestone
 laura feldman
 charles fish
 karen flaaten

jess fauchier
 beth feller
 david fisher
 michael flaherty

cleone faudel
 diane feuchtwagner
 tom fisher
 daniel fliger

jerome fawcett
 ramona finch
 vicki fitch
 paul ford

linda feiereisen
 carol fischer
 nancy fitzgerald
 nancy foster



richard foster
richard farmer
roger fread
david freers

dennis foy
marie fratzke
janelle freeseman
john freie

keith francik
mary fratzke
harold freeman
katherine freie

joel franken
charles frazier
marilyn freeman
donna frerichs



theodore frevert
 larry froning
 david gallaher
 charles gantenbein
 linda garity
 gail gast

mary frisbough
 sharon fuller
 donald galloway
 janet gardner
 ruth garrison
 carolyn gaster

mary frizell
 mary jo fulkerson
 judith galloway
 joan gardner
 nicholas gartelos
 donna gaster

harriet frohling
 daniel gale
 terry gambaiani
 donald gardner
 james gashel
 sally gearhart





wallace gehrke
mary gerk
sharon getting
david gilbert
linda godsey
jo goodlove

james geiger
bruce gerlick
david gettle
william gilbert
theodore goecke
everett goodson

wayne gempler
george gersema
jotham gibbs
thomas gilmore
lee goers
theresa goos

beverly george
ray gesling
gary gibson
kazimerz gilowski
jane goodlafson
mike gorgas



winifred gossman
sherry graves
karen greene
david griffin
jan grossnickle
david grothe



james graham
janese gray
herbert gregg
cinda grimes
kathie grosvenor
larrie groothuis



john graves
le ann green
jean gregory
kathleen grimes
pam grotegut
richard grover



myra graves
gary greene
curt greig
barbara groff
stanley grotegut
linda guetterman



murna haas
 charles hall
 barbara hamilton
 rich hankins
 charlene hanson

fredic haberer
 david hall
 marlene hamilton
 dennis hansen
 colleen hanson

bill hager
 karen hall
 richard hancock
 doris hansen
 ila hanson

pat hale
 margaret hall
 roger hancock
 sandra hansen
 terrill hanson

jane halgren
 ron hall
 barbara hand
 william hansen
 rebecca hantelman



ronald happe
colleen harmon
marilyn harris
marsha hassebrock

john harell
dan harms
norris harstad
michael hassel

john haren
kathy harrigan
marjorie hart
esther hatterman

jo ann hargrafen
paul harrington
don hasek
verle haupt

barbara garlough
linda harris
alan hasenwinkel
phyllis hawkins



robert hayes
 valerie head
 eileen heeren
 jim hegg
 jerry heiman

jim hazel
 dennis healy
 dorance heffe
 mary heald
 steven heilman



judy heilskov
 helen heller
 brian hendrickson
 tom hennessey

john heinbuch
 rose hellyer
 gary hendrickson
 kathy hentges

tom hientz
 douglas henderson
 ila hendrickson
 judy hern

ed helbe
 mary handerson
 patricia henke
 carol heselton

suanne helgens
 barbara hendrickson
 patricia henness
 karen hesser



audrey hetrick
 phyllis hiller
 betty hinton
 patricia hoffmans
 jackie holman
 karen hoopman

joyce heuer
 lonney hinderks
 george hocking
 carol hofmeyer
 ray holst
 michael hopkey

jo ann hicks
 terry hinders
 jerry hodge
 sally hogan
 noel holtan
 susan hoppenworth

forrest hicklin
 kent hines
 gary hoff
 connie hohlfeld
 margaret honeyman
 barbara horak

larry hill
 pat hines
 larry hoffman
 randall holland
 frances hood
 frankee horn



doris horton
 suzanne huber
 roger hutchinson
 patricia irmitter
 richard james
 jane jensen

cynthia houden
 howard hoy
 marlys hylland
 jil isaacson
 james janvrin
 jerald jensen

arthur hovick
 donna hunt
 mary ipsen
 richard iyerson
 rhea janvrin
 langley jensen

ila hovland
 robert huisinga
 sandra ingersoll
 john jacobs
 caroline jensen
 carolyn jepson

karen howeck
 jan hurd
 connie ioerger
 judith jacobsen
 garry jensen
 darrell jesse



kaye jesse
ann johnson
joannie johnson
lloyd johnson
richard johnson

cheryl jessen
beverly johnson
judy johnson
marvin johnson
stanley johnson

dave johannes
dennis johnson
judy johnson
mary johnson
steven johnson

carol john
gary johnson
laurel johnson
pamela johnson
susan johnson

david john
george johnson
linda johnson
raymond johnson
lola johnston



barbara ann jones
 evelyn jones
 david jorth
 alan kacere
 nicholas kathman

barb jones
 glenda jones
 joyce judas
 patricia kasmarynski
 james key

cynthia jones
 stephen jones
 stephen judas
 kathy kading
 douglas keller

deanna jones
 susan jones
 jerome jurschak
 gary kaput
 susan keller



james kelley
 pam kerns
 kathleen ketelsen
 david kienzle
 diane kingsbury
 patty kirchhoff

kathy kelly
 elaine kerr
 larry kettler
 lynn king
 karen kinion
 holly kirk

rita kemmann
 michael kester
 bonnie kiefer
 peter king
 james kinyon
 duane kirkdorffer

jim kerns
 dallas ketchum
 loren kiel
 robert king
 roger kirby
 linda kirkdorffer



kendra kleepsie
 timothy kniep
 dewayne knott
 marjorie kohl
 nancy koth
 kenneth kraft

rodney klinkefus
 helen knieval
 patricia knutson
 edna kole
 bill kovacevich
 karol krapfl

carol knake
 james knight
 ardis koch
 rea koontz
 joyce kozohara
 susan kramer

linda knapp
 linda knopp
 marla koester
 sharon kotaska
 marvin krabbenhoff
 dorothy krebill



corrine krebs
 james krueger
 jennifer krommenhoek
 phyllis kuehl
 marilyn kuhn
 darrell kula

cindy kruckeberg
 juanita krull
 carol krummen
 janet kuhlman
 edna kuhns
 mary lake

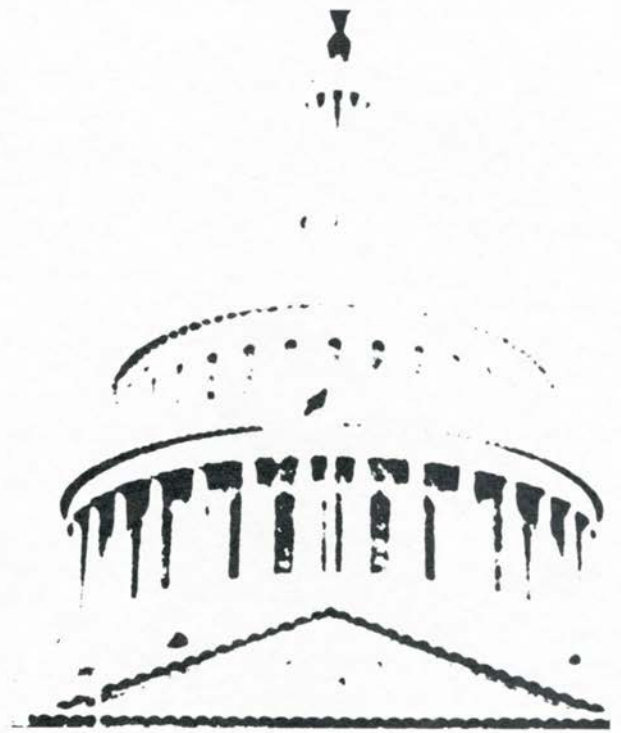



jan lamantia
 susan lane
 julia larson
 lois lansrude
 mary lawson
 georgia lee

terry lammert
 linda langin
 ruth larson
 eric lauer
 alberto lazarus
 jean leary

elizabeth lamdas
 linda langlas
 arlene laube
 gary lauterbach
 arthlenda lee
 sandi leidegh

elizabeth lane
 mary larkin
 jerry laurenzo
 carol laylin
 craig lee
 steve lewsch



linda lentz
gary light
wilma lockridge
richie long
mary lowe
avis lundien

lanetta leon
ruth light
cheryl logan
barb looney
kristin lucas
jan lundgren

david lewis
troyce lindaman
craig lonell
linda lott
kayla luckstead
linda luppés

eugene lieb
donna livingston
linda long
corrine lovik
jeff lukehart
barbara lust



larry lust
 marcia mccann
 rich mcdonald
 mary mcgrath
 jane mckinney
 dorothy mcwilliams

donald lyle
 stephen mcclaine
 bob mcelivain
 kathleen mcgregor
 marcia mckown
 vickie mcwilliams

pamela mcavoy
 rex mccrery
 charles mcgaffin
 jane mckenna
 mollie mcmahon
 sheryl mace

cynthia mcbride
 ann mccrory
 john mcgee
 larry mckibben
 richard mcmahon
 steve mace

roger mcbride
 carolyn mcdermott
 michele mcginnis
 marlen mckibbin
 william mcnellis
 dan mack



sandra madderin
 robert mann
 james margretz
 patty mortensen
 jean mason
 sara masters

paul madsen
 anne mansheim
 jean markden
 claudia martin
 maxine mason
 janice mather

paul madson
 john manske
 ray markwardt
 mary martin
 nila mason
 karen matthias

sharon mallory
 kathryn mapes
 sheila marshall
 robert martin
 richard mason
 michael Mattis

donna mann
 cheryl marceau
 steven martens
 mary martinson
 karen mastain
 ann may



donald maupin
 cynthia meiner
 julia merical
 mary meyer
 kathrine michael
 joe miller

diane means
 jerry meins
 jeanne mess
 philip meyer
 linda miles
 linda miller

anita meehan
 thomas menken
 thomas messenger
 diana meyers
 dawn miller
 mary miller

delmar meester
 michael menneke
 susan messerly
 jill meyers
 dennis miller
 robert miller

elaine meier
 katherine merfeld
 linda meyer
 sandra meylor
 joy miller
 paul miller



ronald miller
karen mills
william minert
dennis moeller
linda monson
bev morehead

susan miller
paula mills
tanya mironchik
robert moen
ronald moore
russ morehead

virginia miller
stephen milne
glenna mitchell
ted mohrichy
judith morano
george morency

john millhollin
trudy milne
thomas mitchell
david mohs
david moranville
connie morgan

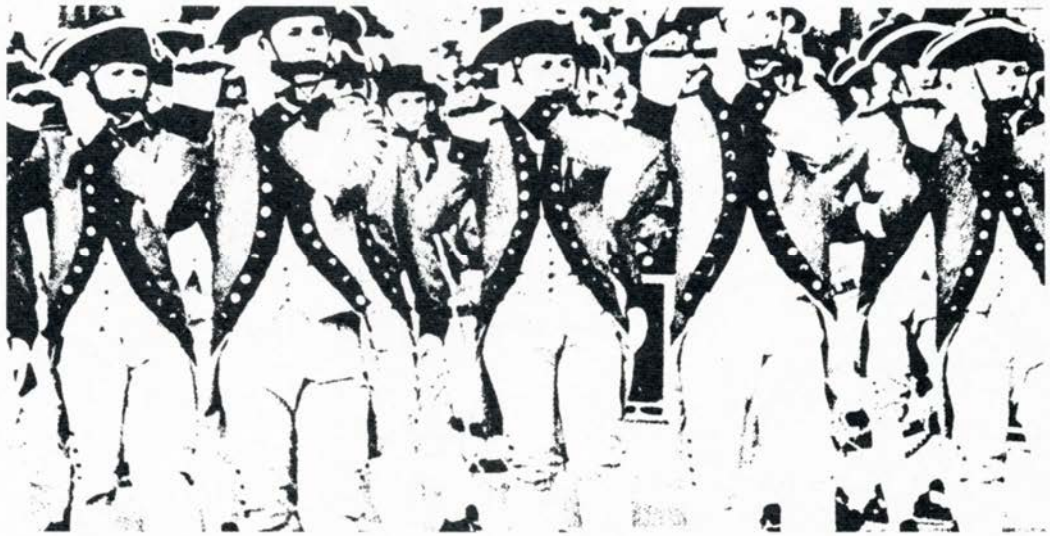

catherine morrissey
 lynn mosher
 nancy mulford

joe morrissey
 charles mountain
 edwin mulholland

vicki morrisson
 roger mourlan
 kathleen mulholland

susan morrow
 jimmy moyer
 annie murphy



penny murphy
pat musser
janet naden
keith nebergall
margaret nelson
justin newburg



virgil murray
gene myer
david naffziger
emmet neeman
richard nervig
doug newel



jo ann mussel
linda myers
bonita neal
dorothy neibauer
cyrene nessling
kelley newhouse



cindy musselman
delores nadderman
gary neal
ben neideigh
nancy neubauer
leo neyens



david nichols
pamela nielsen
judith norris
ruth norton
james o'briant
mie ogawa

barb nicholsen
surella nielsen
fim north
russell novotny
mary o'donnell
kent ogden

linda niedert
thomas nordstrom
laverne north
carl nutzman
lois oetken
douglas ohde

mary nielsen
barbara norris
linda norton
merlyn nyght
sheryl oetzmänn
james oleson



mary oleson
 maurice o'rouke
 carol ott
 mary palmer
 judy parry

carol olson
 mike orthel
 jo anne ove
 harlan pals
 pamela parsons

dorothea olson
 pamela osborne
 linda overturf
 dudley pankoke
 lynn timer pasler

robert olson
 judy oster
 nancy padavich
 james paris
 theresa patrick

patrick o'mara
 christine osterberg
 dennis padget
 de laurie parks
 donald patridge



julia patterson
 diana peckenschneider
 sheryl peiper
 judy penly
 alice peerenoud

barbara pattschull
 donna pedersen
 ann peke
 jo penney
 sharon perrin

carl pearson
 raymond pedersen
 rita pell
 terry pepin
 linda petermann

linda peck
 patricia peet
 delores pence
 diane perdock
 connie peters



terry peters
 claudia peterson
 merrill peterson
 william phillips
 russell pointer
 nancy porter

judy petersen
 dennis peterson
 ronald peterson
 roberta pilmer
 roland popkes
 elaine praie

luwana petersen
 harriet peterson
 becky pewsey
 rebecca pingel
 gary post
 rita praska

audrey peterson
 mary peterson
 robert philips
 thomas pinkham
 robert potratz
 vonnie pratt

barbara peterson
 mary peterson
 terry phillips
 gary pleggenkuhle
 mary kay powers
 barbara primus



avonnell proshaska
 harlan quick
 nancy rankins
 helen rath
 william reckhemmer
 mary reece

janet pruescholdt
 virginia rabey
 charles rash
 mary jo rauch
 john redenius
 richard reed

helen pruismann
 sheryl rae
 carol rasmussen
 judy rayer
 donald reece
 george reinbald

steve pudenz
 lee rainey
 pat rasmussen
 penny ream
 diane reed
 mary remington

patricia purvis
 barb rank
 alma rater
 lawrence rechtfertig
 jan reed
 sue rekers



patricia rempe
 marilyn rhode
 jane rieck
 janice ring
 cheryl robb

lanson renaud
 evelyn rice
 kenneth riedel
 edwin riniker
 harry robbins

jo rengler
 june rice
 lois riehm
 phyllis risinger
 michael roberts

patricia reuter
 kenton richardson
 judy riese
 david roalf
 donna robinson

diana rhoads
 karol richman
 mary jo riley
 edward roalf
 james robinson



lillian robinson
 ronald roby
 charles rogers
 roberta rogers
 kathleen roos

linda robinson
 linda rodd
 robert rogers
 gloria rohlfs
 glenda ropes



rosalie rimrodt
myron ruby
steve rutz
steven ryan
peggy sanders
phaneé savasatit

karen ross
kurtis ruser
denise ryan
steven ryan
dixie sargent
michael sawyer

kathy rowe
frances rump
diane ryan
diane rygh
judith sass
connie schafer

john rowland
janis russell
michael ryan
joyce rysdam
judith sattizahn
donn schafer

linda rowland
vicky russell
shirley ryan
barbara sabin
gary sauser
mary schamadeke



david schelling
 jeannine schimarck
 doug schnoebelen
 william schultz
 sara seger
 jo ann shannon

ken schemmel
 jo ann schleck
 audrey schoenwetter
 sandra shuttle
 bonita sennert
 cheryl shark

paul scherner
 marjory schlichtmann
 michael schreurs
 dorothy seehusen
 rosemary sennott
 sharon shaulis

janice schilling
 timothy schneckloth
 marie schroeder
 jan seeland
 donna settle
 martha shaul



charles shepard
 david short
 ronald sigmund
 cynthia simester
 richard simmons
 ron simons

sam shidler
 monika shouse
 rex silverson
 ken simmer
 philip simonson
 delbert simpson

barbara shields
 mary showalter
 mary simcox
 dennis simmons
 paulette simons
 damian skretta



joelyn slaskal
gary smith
phillip smith
sandi smucker
connie sorensen
beverly spellmeyer

susan slorah
judy smith
roger smith
craig snider
margaret sorensen
john spriggs

ruth smit
larry smith
susan smith
david snook
john sorensen
roberta spring

dian smith
louise smith
tom smith
pamela snyder
brian spangler
doris squires

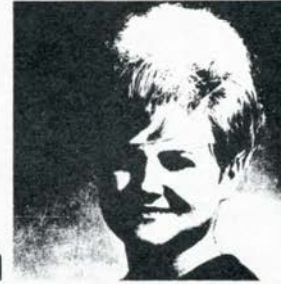

tom stall
 judith stange
 ronald stecheon
 kevin steere
 william stein
 jan stephens

sue stanfield
 kimm stastny
 donald stedman
 ann steffen
 sue steinger
 jerald stephens

linda starceвич
 becky staude
 stephanie steegie
 ann steffen
 diana steinkamp
 janice stephenson

michael starceвич
 david stauffer
 linda steele
 lila steigerwalt
 ludwig stejskal
 nancy stevens



sonnee stevens
 ruth stoakes
 mary stone
 susan stookey
 bonnie strobbe
 barbara stumbaugh

karen stewart
 james stoddard
 terry stone
 tom stott
 steven strotman
 nancy stumbo

marcia stewart
 michael stolmeir
 diane stoner
 janet stratham
 dennis strum
 mike sullivan

carolyn stiles
 gary stone
 ronald stookey
 donald stratmann
 sharyl stulken
 linda swenson



margaret surensen
 thomas synder
 william tanner
 lynn taylor
 eleanor tenkley
 sue thede

connie suthers
 dennis tack
 william tanner
 ronald taylor
 delight tepaske
 virgil theisen

pat sutterman
 ronald tack
 marilyn tayler
 pat taylor
 dean tesar
 james thele

donna swenson
 loretta talky
 marjorie tayler
 william taylor
 jewel tesch
 linda thies

gary snyder
 gaylen fann
 james taylor
 ronald telecky
 roberta thede
 michael thies



janette thomas
 kae thompson
 michel tokheim
 david tracy
 lina trenkamp
 gene tuel

martha thomas
 sharyn thompson
 shirley tokheim
 elizabeth tracy
 constance treftion
 linda turland

robert thomas
 craig thorp
 bonnie tompkins
 janette tracy
 leone trimble
 ronald turner

bonnie thompson
 paula thorpe
 cheryl tompkins
 roger traetow
 darrell trout
 barbara tyler

camilla thompson
 kathy taddicken
 lyle tompkins
 priscilla traman
 myrna trouten
 james unrae



kathy upchurch
 robin van dyke
 pam van scoy
 roger van zee
 michael vertanen
 diana vittengl

russell urban
 sophie van dyke
 bob van steinbergen
 kathy vasbiner
 susan vesely
 robert vittengl

john vandello
 keith van hauch
 jerry van wechel
 david vavroch
 richard vierkondt
 carol voigt

jon vanderbecken
 marlene van roekel
 willian van zantz
 joyce vavroch
 james vigars
 peter voorhees

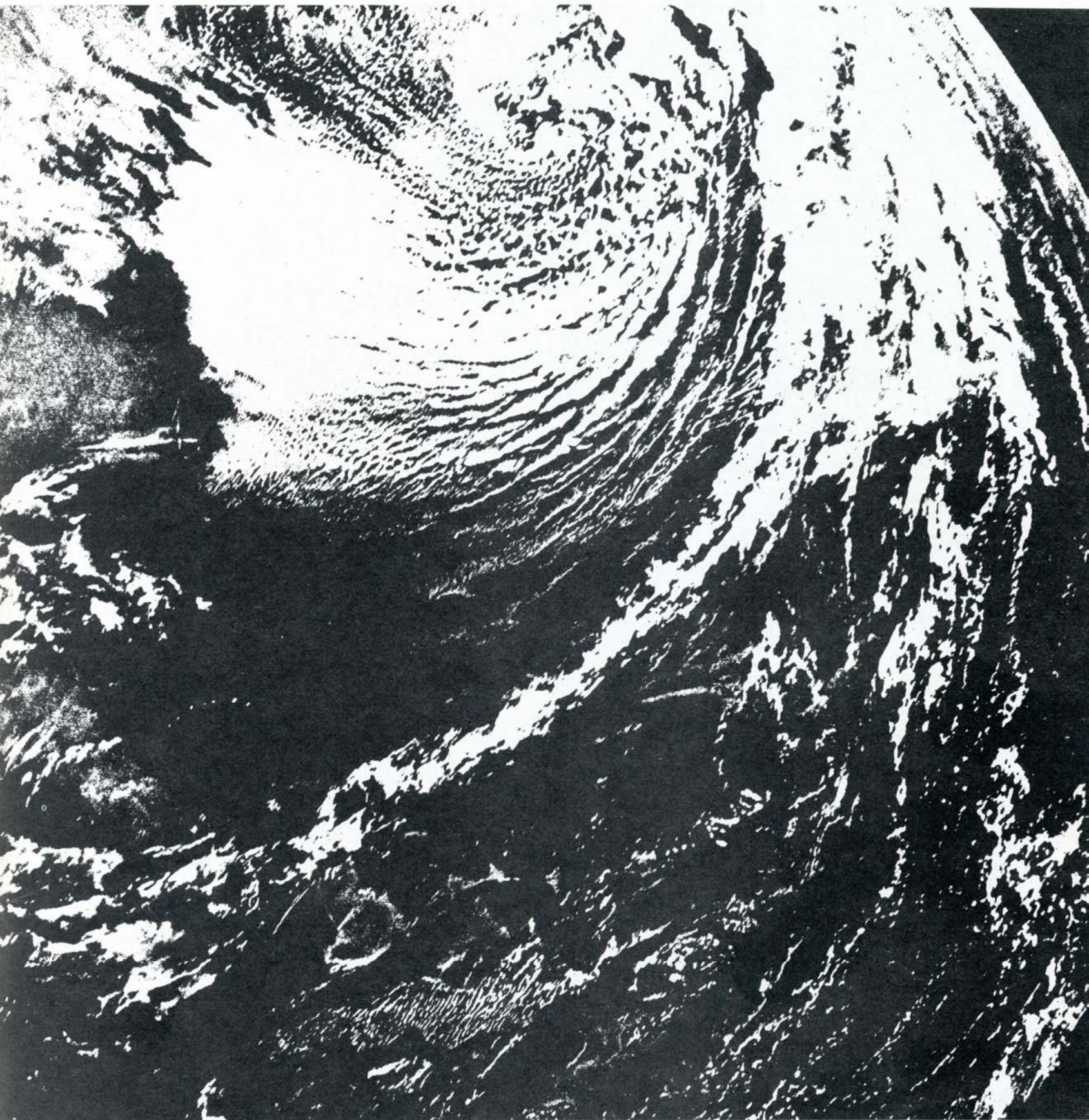



mary voss
 joyce waggoner
 karol wallskog
 marcia walton
 diane warrington
 laura watson

kathy vrba
 michael wagner
 marilyn walrath
 pat warburton
 donald wasson
 linda weatherly

patricia wach
 jean wagstaff
 geraldine walsh
 jon ward
 john watkins
 connie weaver

jon waggoner
 pat wallace
 bonita walter
 kathy warnke
 gene watson
 billy webb

linda waggoner
 idella waller
 floyd walter
 dennis warren
 jennifer watson
 mary weersing



steve wehr
 cynthia wells
 william werning
 michael wheeler
 ronald white
 william wieland

sam weigel
 john wells
 vivian wessel
 joel whipple
 sara white
 john wiggins

phyllis weigl
 dorothy wenzel
 charles west
 bonita whipple
 tom wicker
 joyce willgenbusch

kathy weitze
 vivian werkman
 linda west
 james whisenand
 carol wiechhorst
 david will

linda weitzell
 barbara werner
 melvyn westcott
 kent white
 cathy wieck
 becky williams



janet wilson
lorraine withrow
anne wollner
sharon young
maurie zaiser

rick wilson
william witt
michael wright
renard youtzy
hartwig zehle

corrinne windus
gayle witte
jane yocum
patricia ytzen
james zeiner

karen wise
warren woepking
dennis yoke
michael zabs
elaine ziba
marcia zike

richard wiseman
gary wolfe
john york
mary zaiger
pholies ziegfield
john zmolek



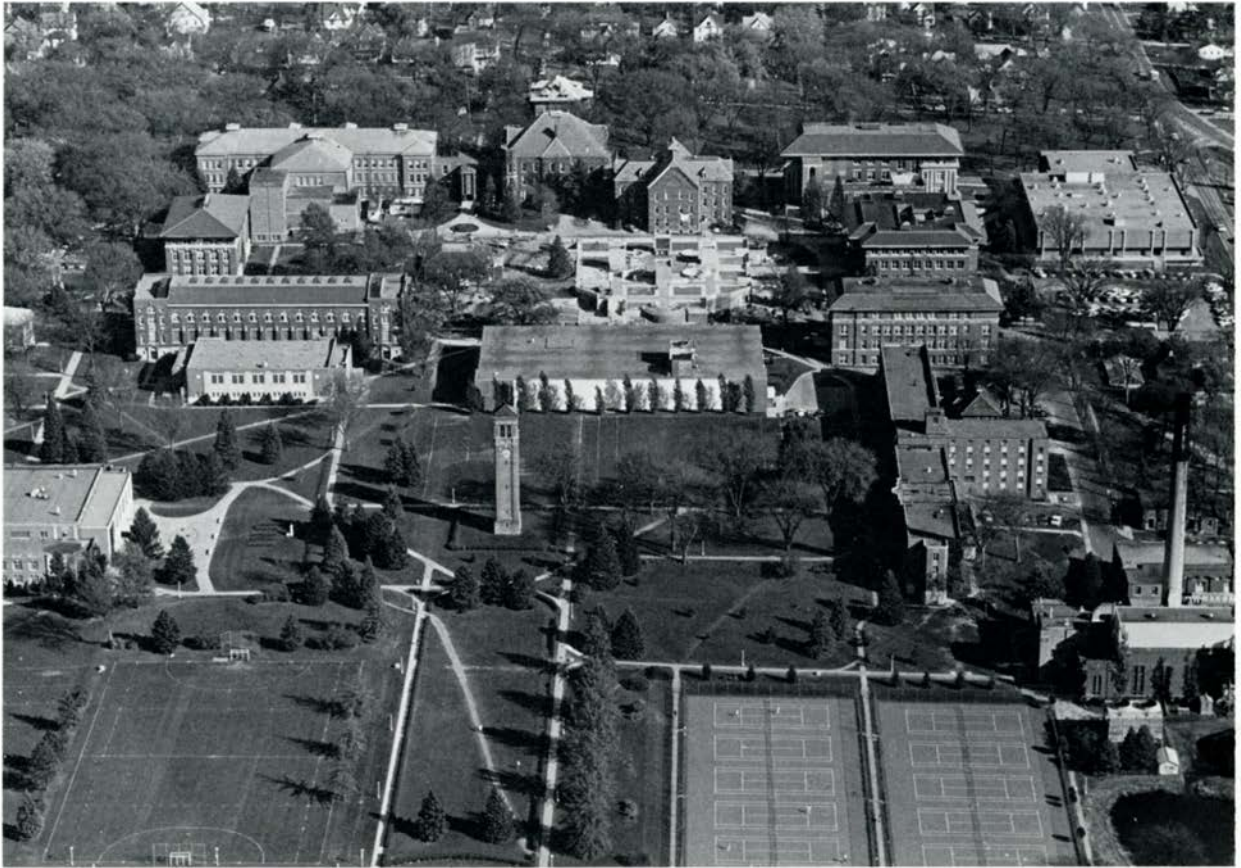













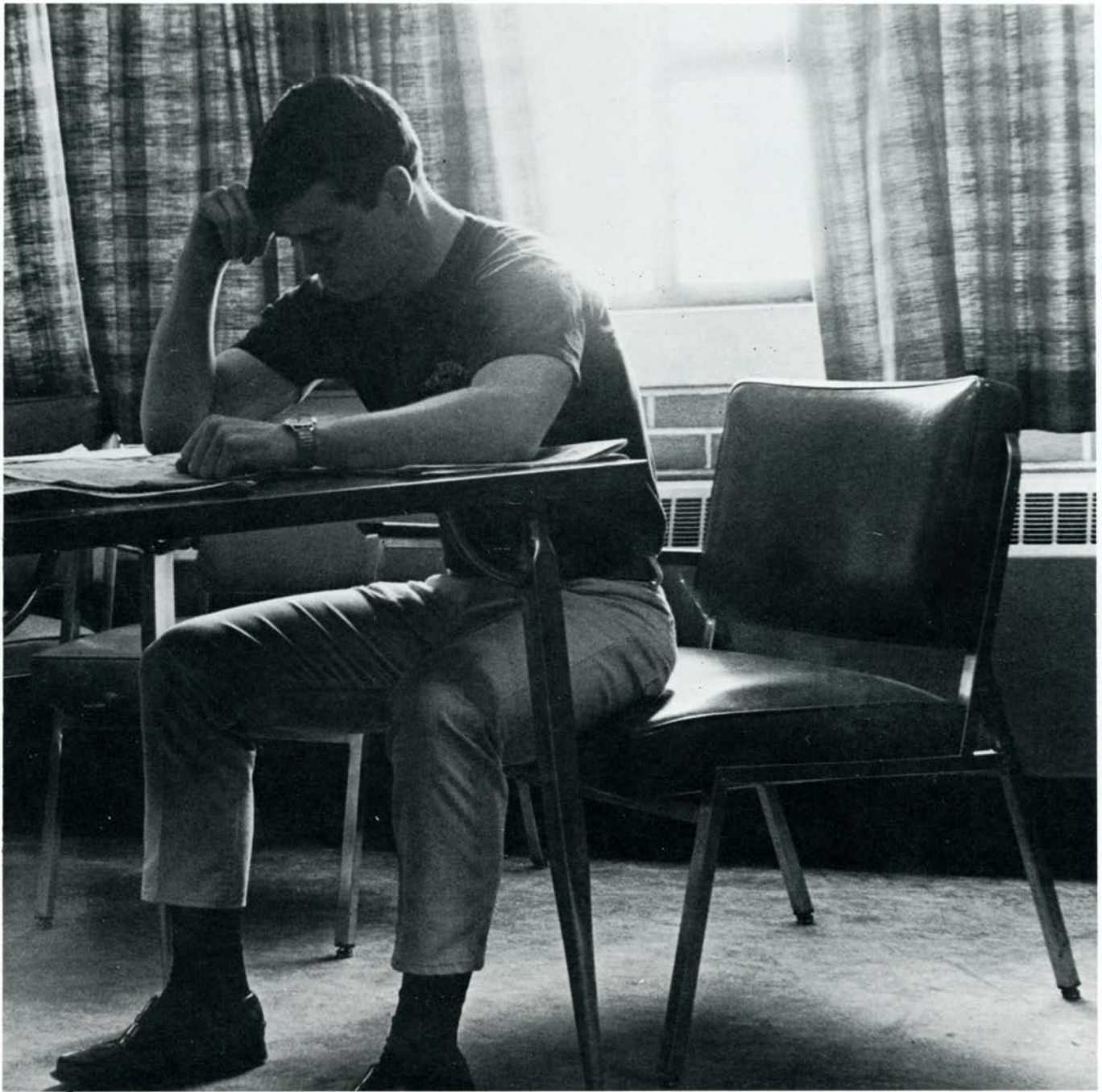



dig a place for me
out there between the
hills. let me lie
fallow against the
rainwind.
stand me
long near jostling
autumn poplars and
freeze me rigid in
this winter place.





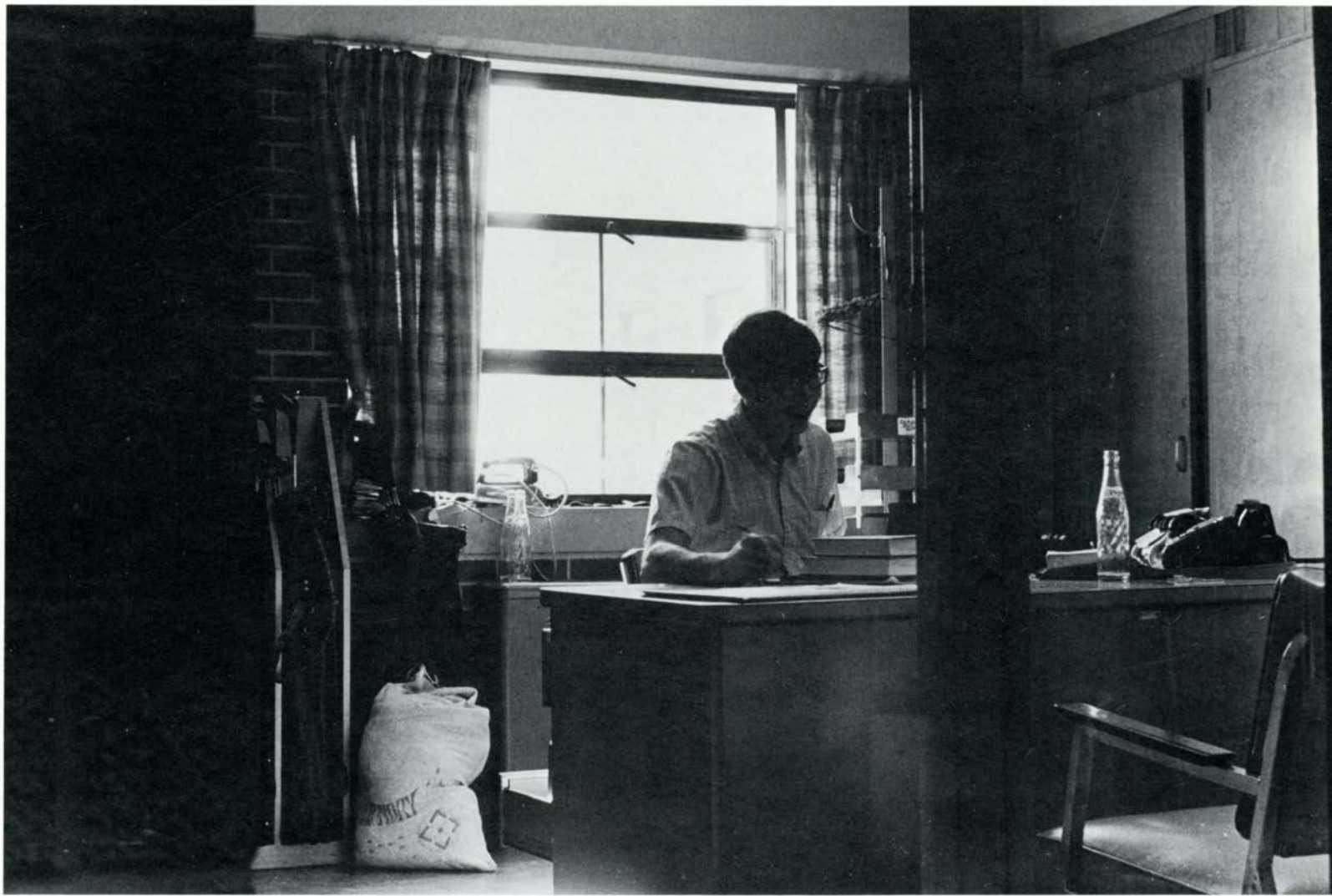



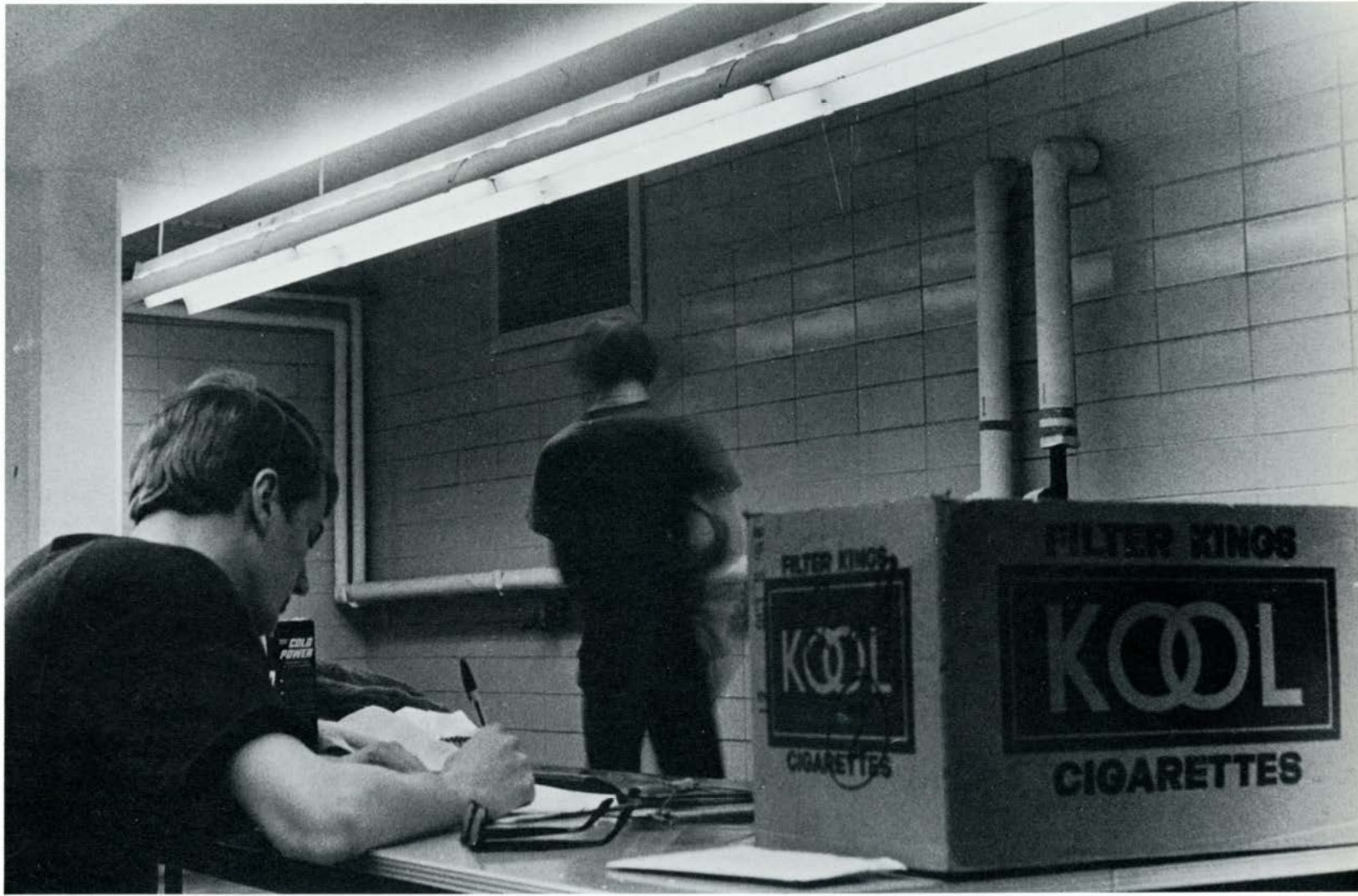





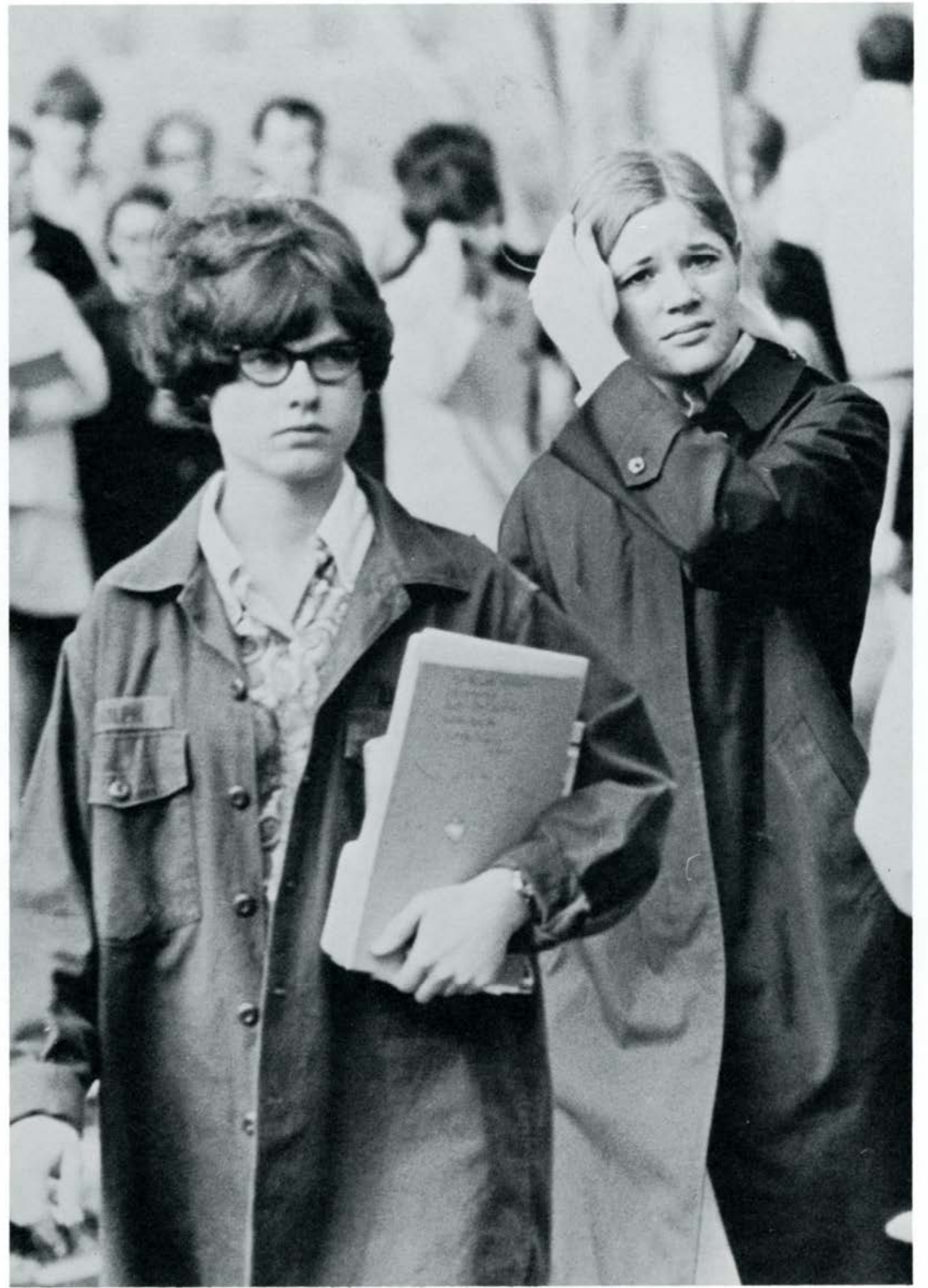













close with our eyes together
sigh and sleep too soon
the night is passing proud
stars pale with morning and
the moon has moved into
the west while with us lay
love outlasting even
the waning white light

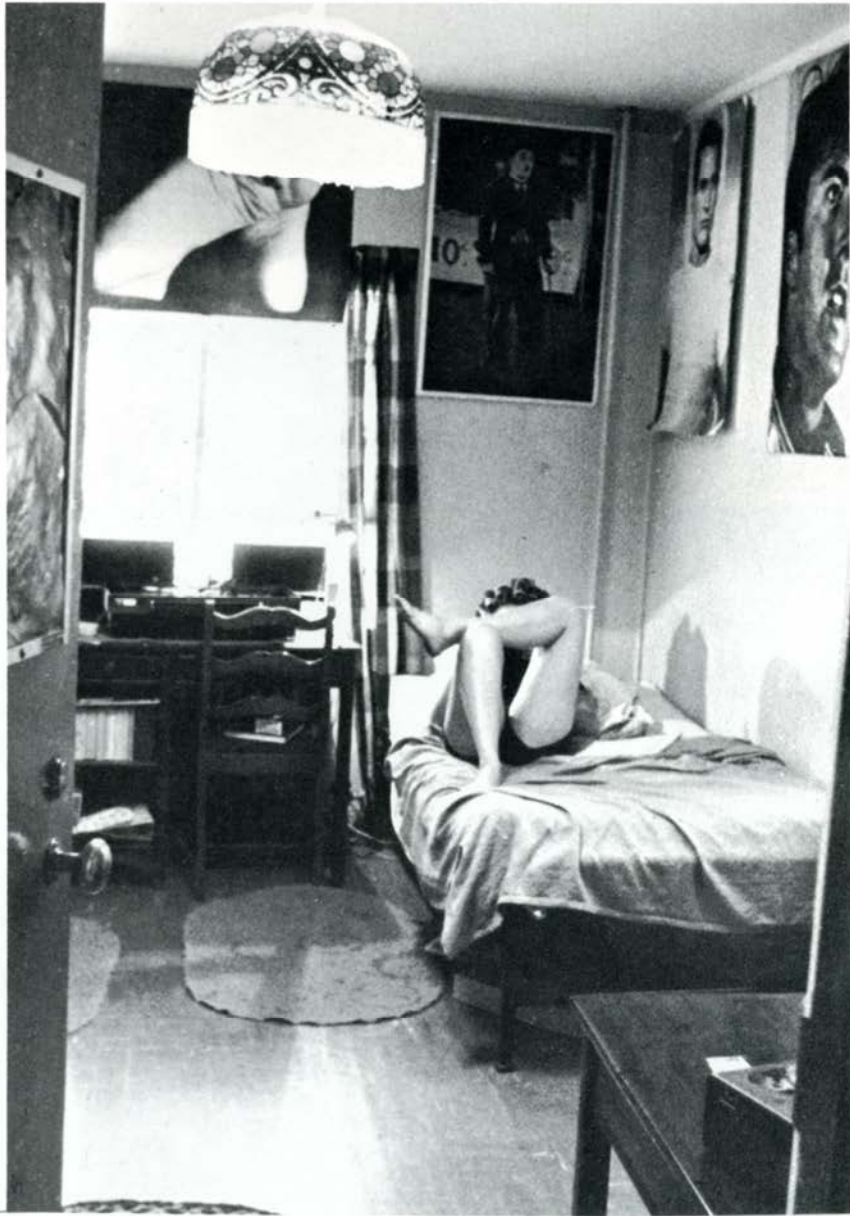



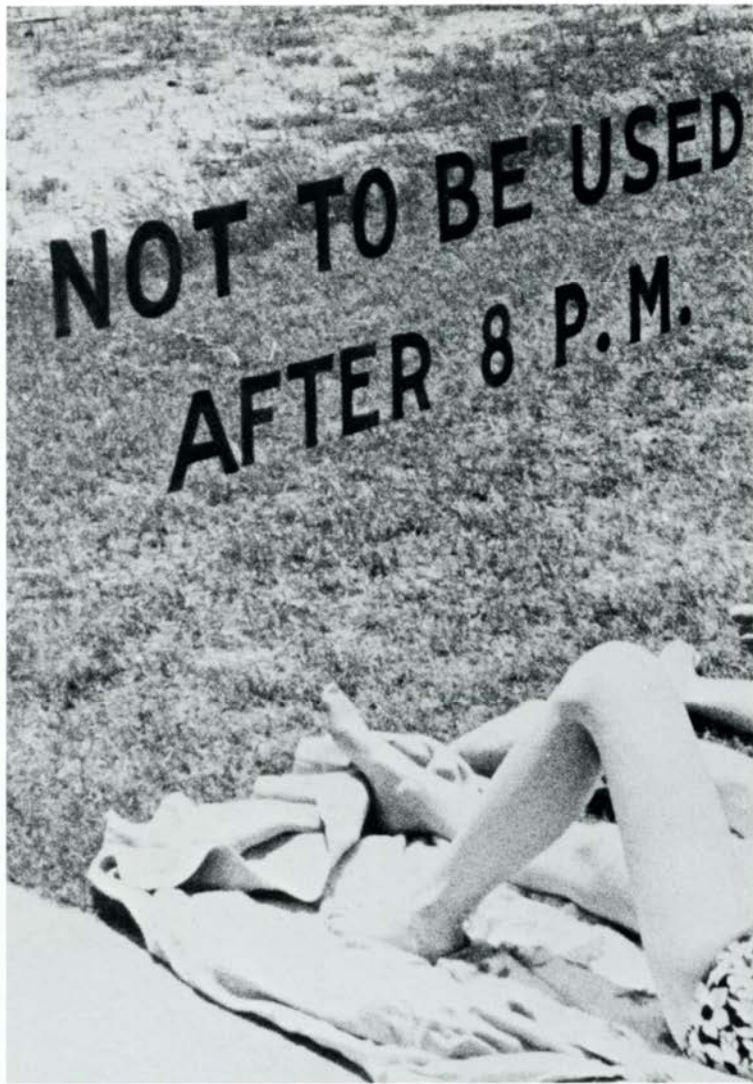





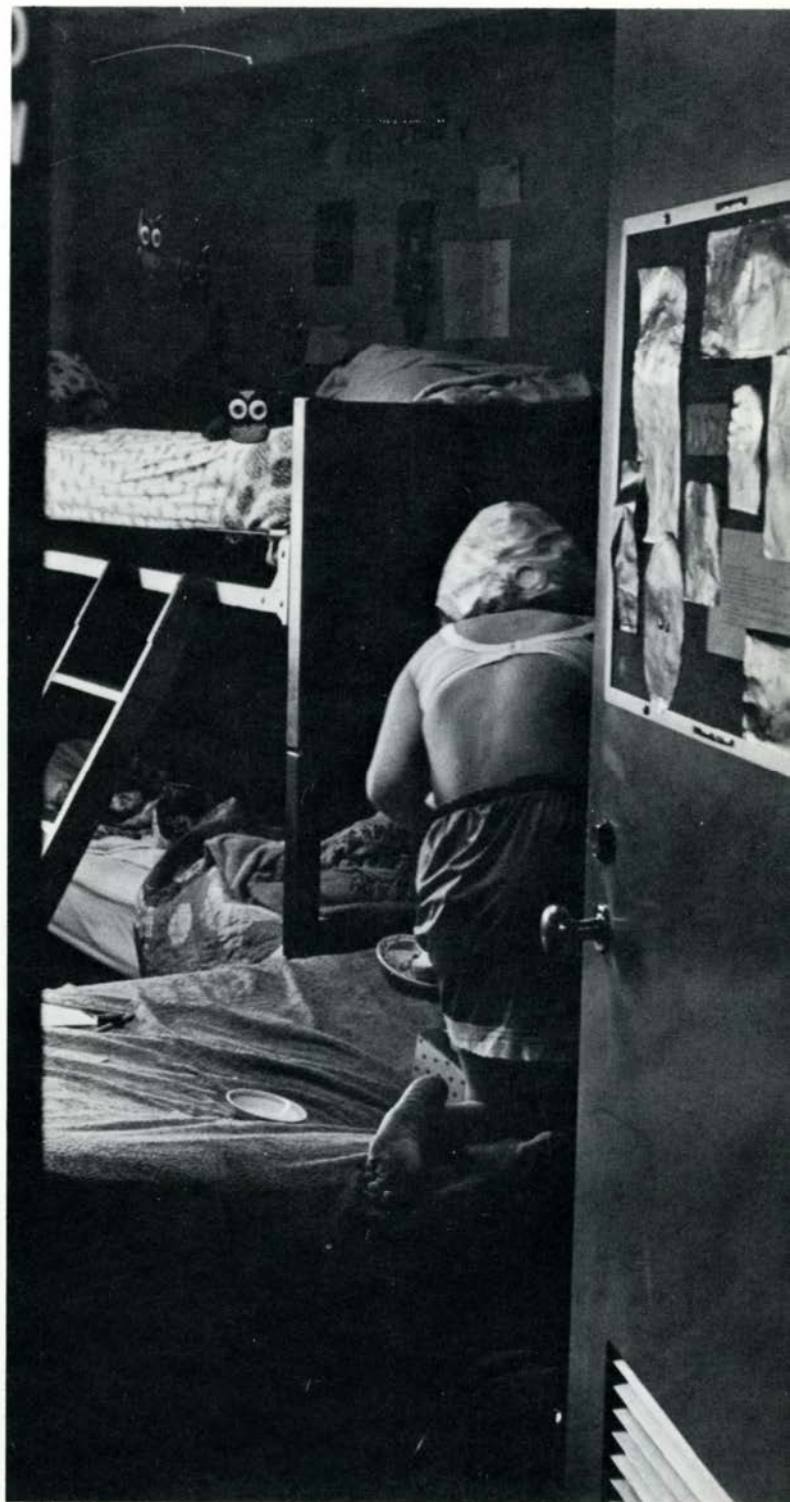

(a week before april he went away)
she had watched a bee crawl into the
sun to dry its wet wings for
a while it was content to crawl
along in no particular direction
until at last it flew testing
it self but only to be flung
back by the wind it bee-bounced
to the brick floor and sat there
a bit frustrated — she turning
her head only for a moment lost him —
suddenly he had gone and somewhere
in the breeze she heard a soft buzzing
(the world was sadly spring)

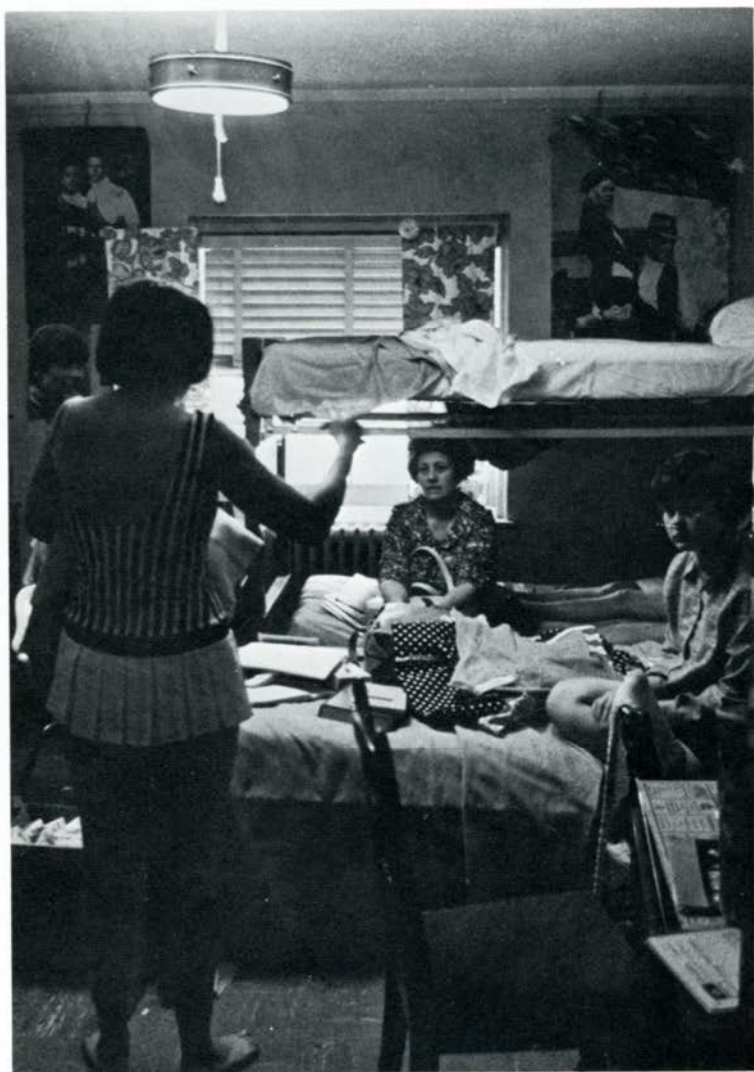







owe me under the corn-
stalks what you have
made me say. regret
if you can that this
was our only chance,
and we both forgot.
that our end is in
these fields is sure,
but beginnings beneath
these seeds, yellow
and soft corn hair
we seek.









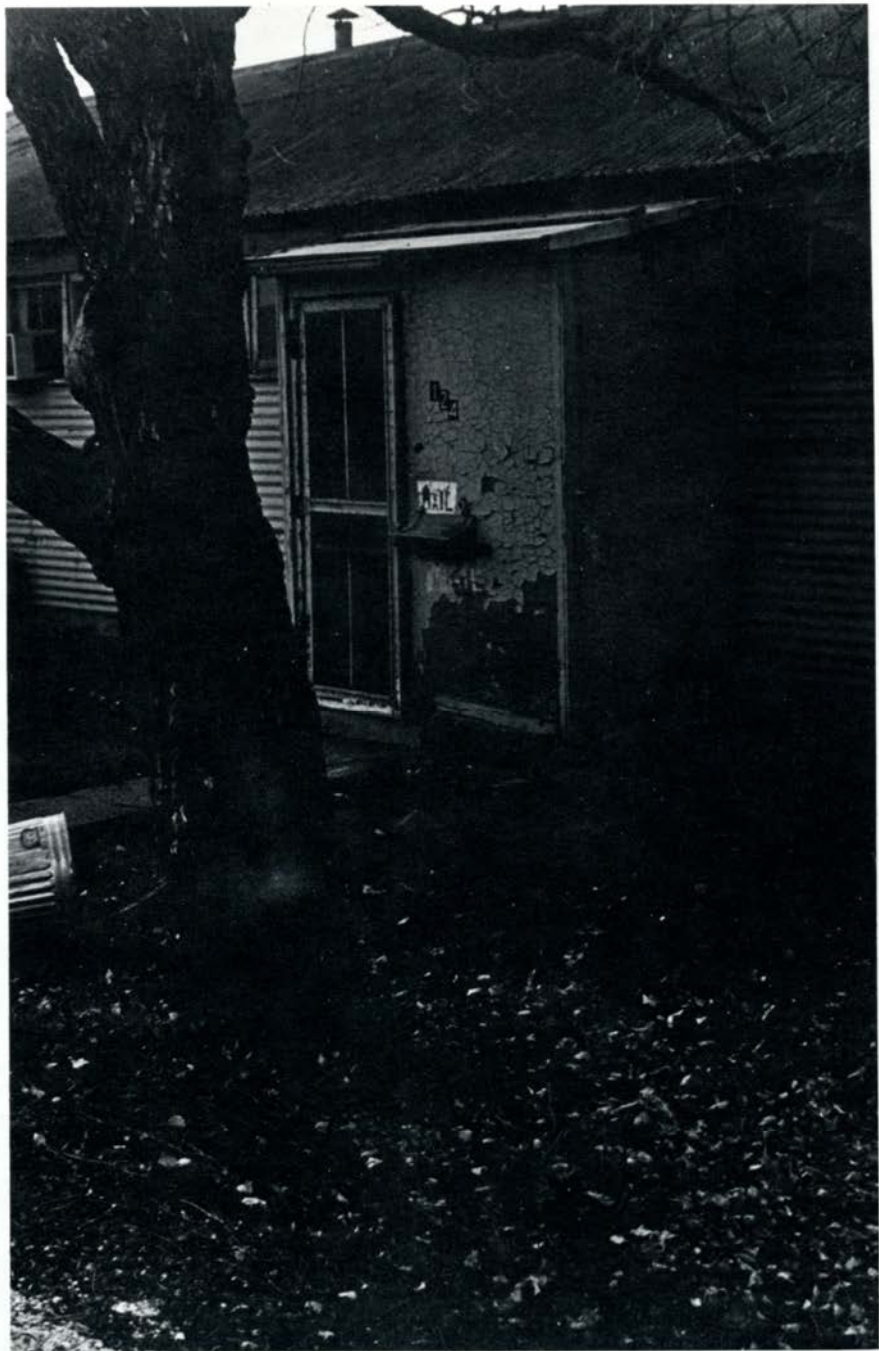







lost is not forgotten
but where are the
velocipedes that rode
my paths. a long friend
of ours has been years
absent from this
piece of earth, and
fertile moments under
the trees' tent,
have fallen since.





















we came from miles
to hear the truth —
janesville, oelwein,
manchester, eagle center,
and waterloo.
the oracle replaced our god
BUT, we said: this fact is not the end, but the beginning.
(we memorized it from the oracle in our foxiness)
and our optimism
drowned us.



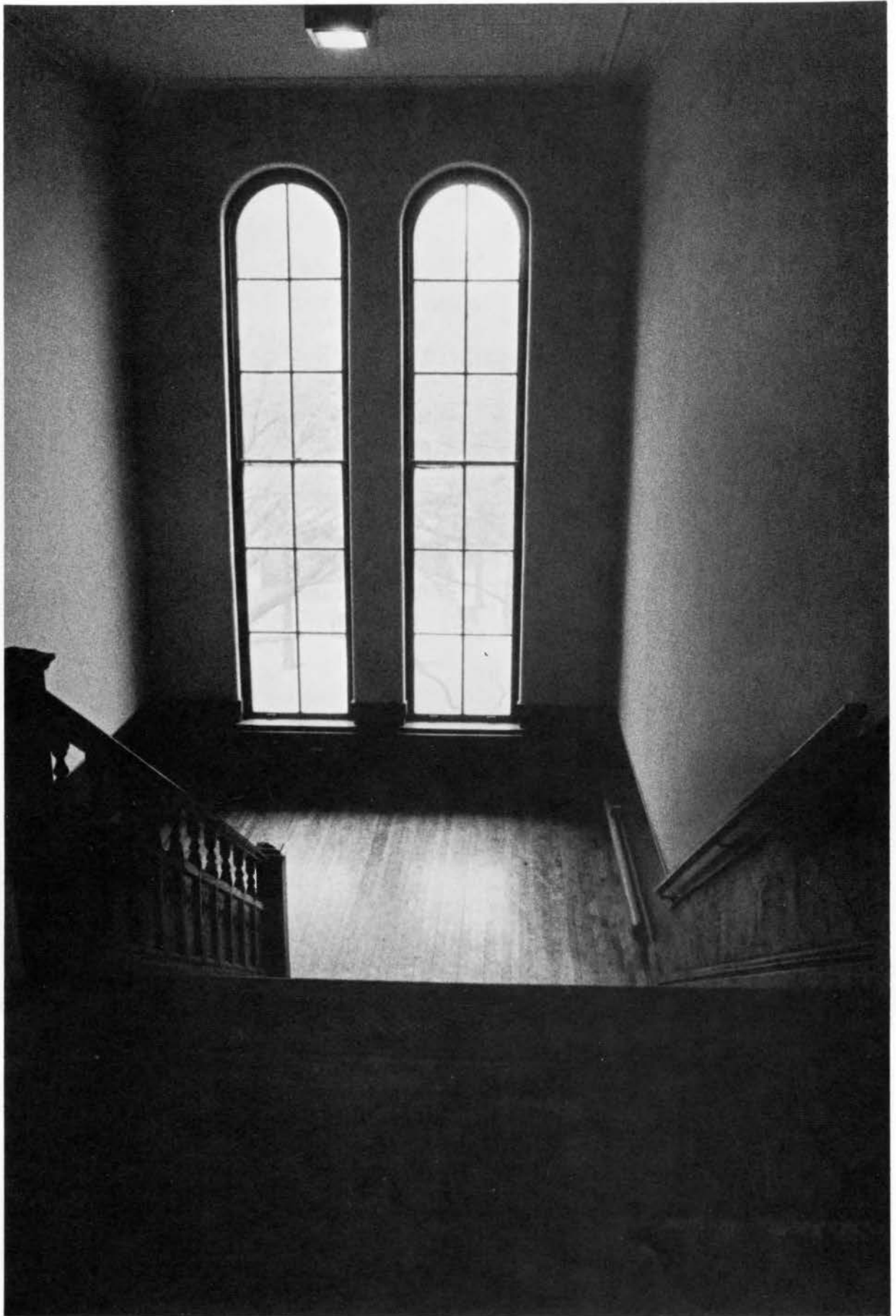







































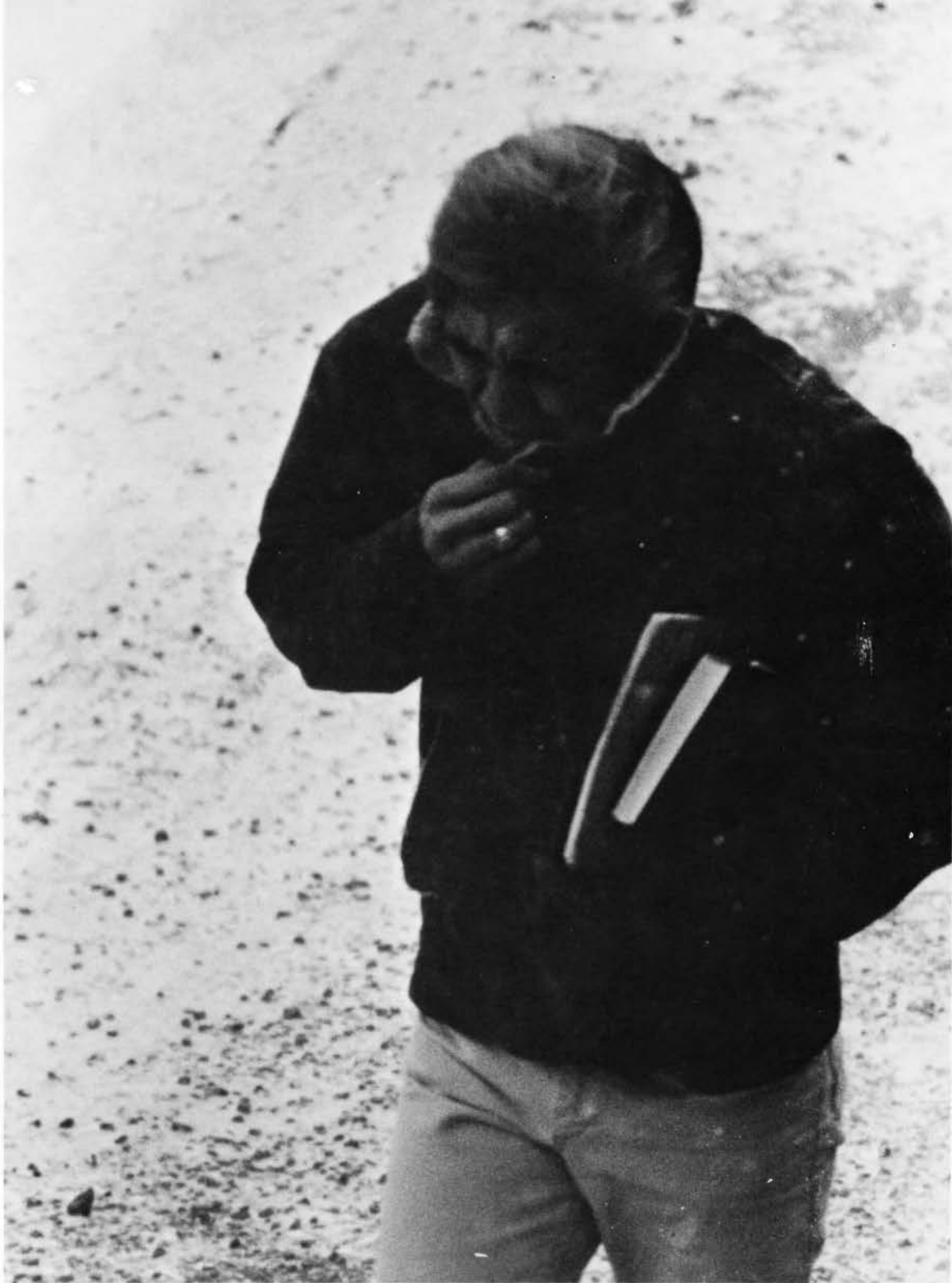





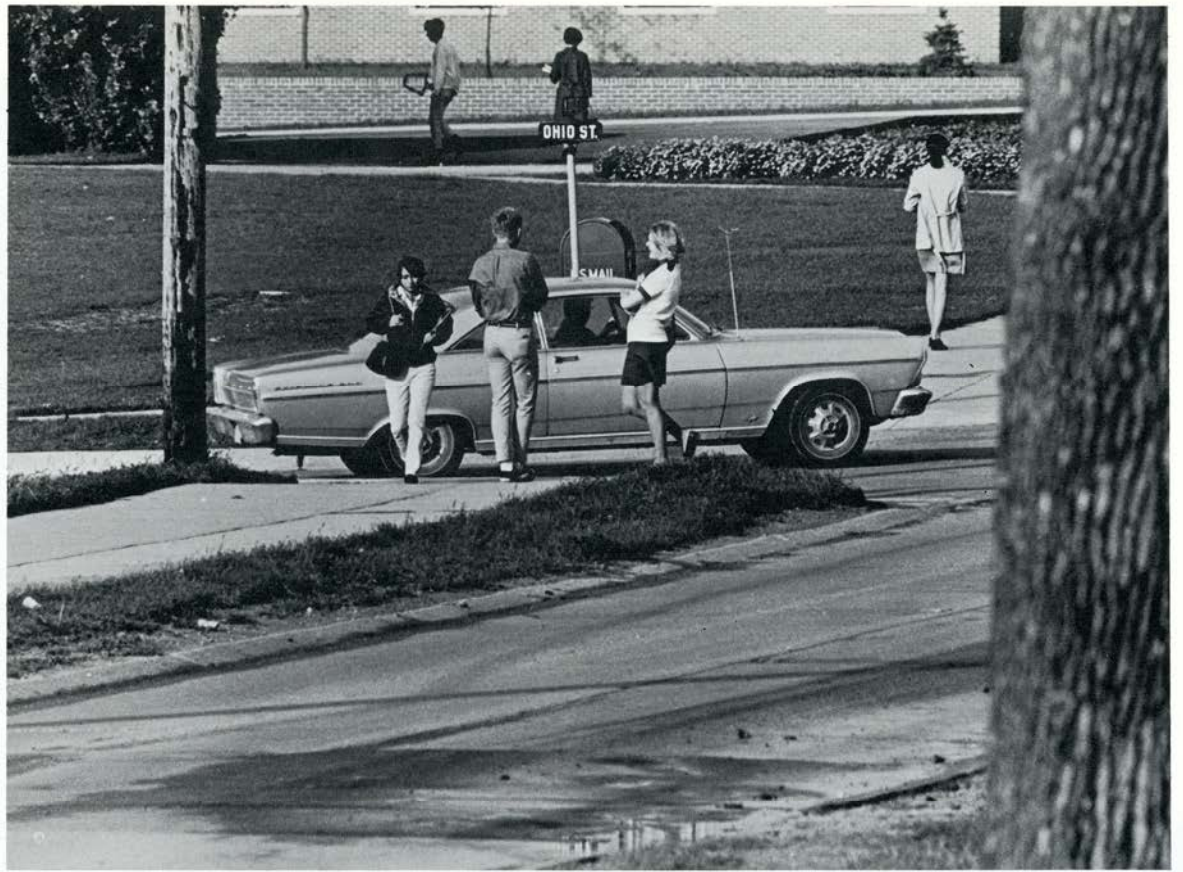





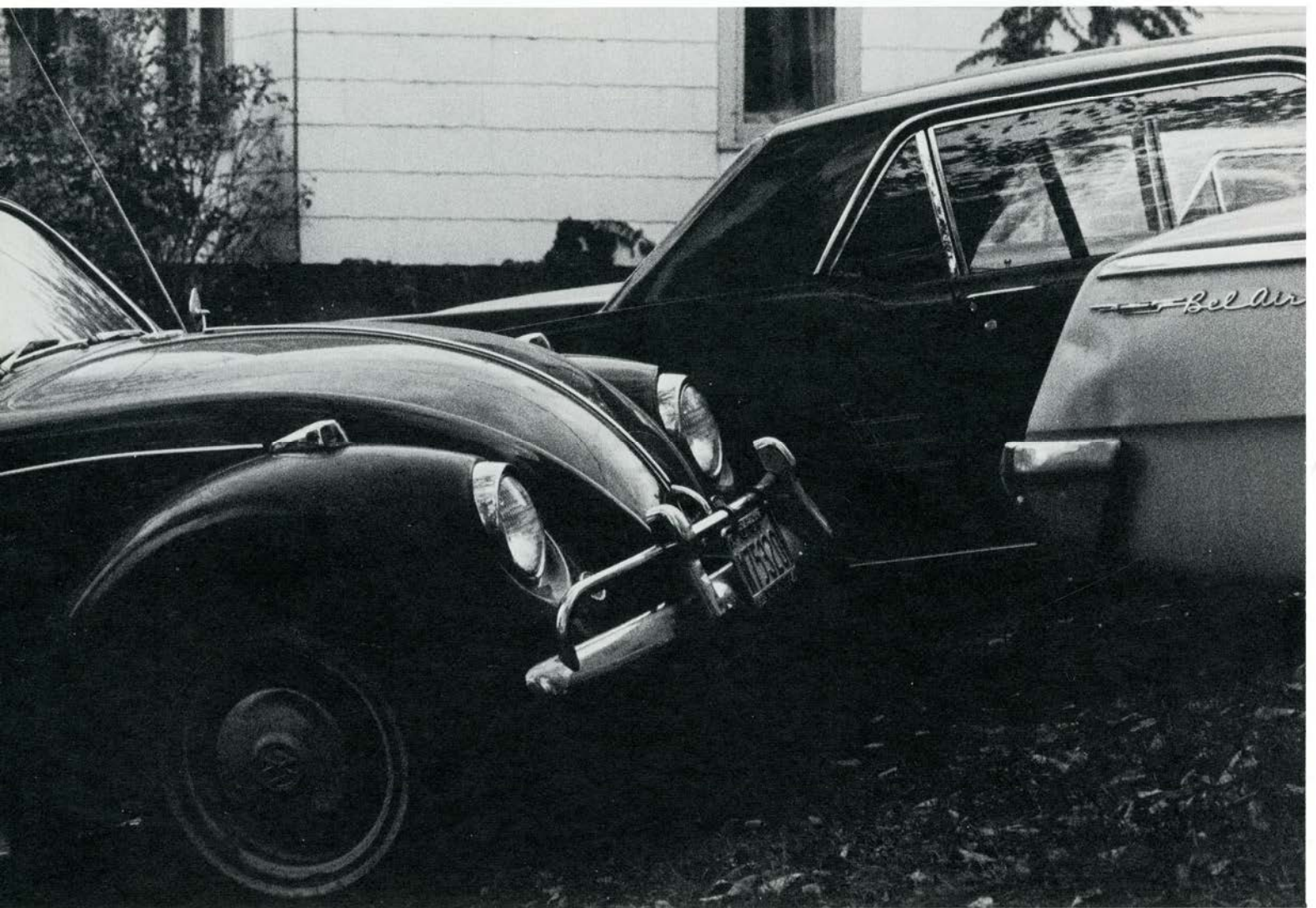











they sing to me
well, not to me . . .
they forget, but the
sounds that reach the earth
come up here humming
and pounding day into
night—less near morning.
dependable as anything
the morning and i talk
over old times, sniff
the dewgrass, clay
and mouldering earth.
these sing our sleep
for those that are
awake below
pink morninghouses
come alight inside
to beckon us asleep.
for the sake of those
awake, we go.



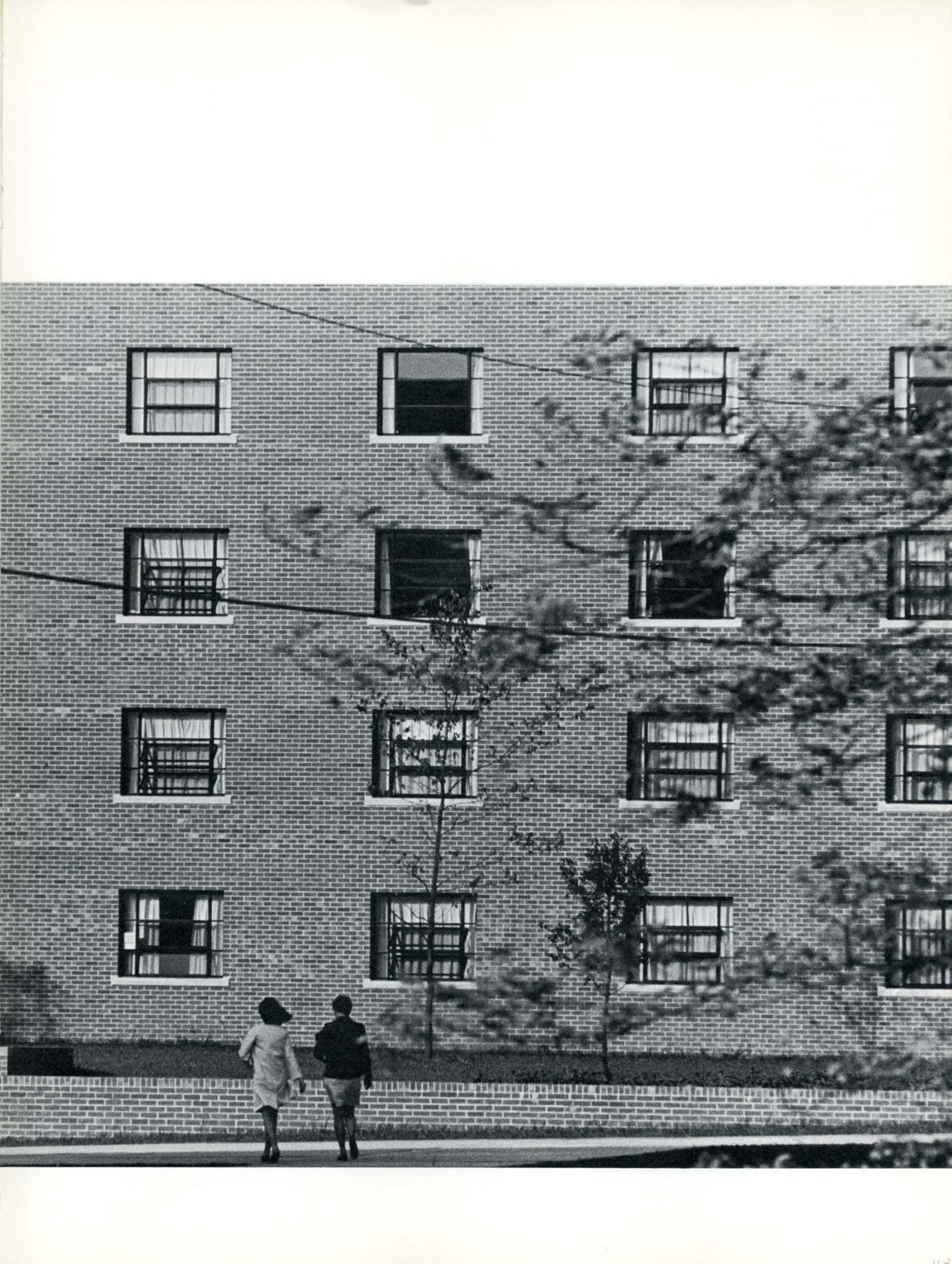







his chamber was dispaunted all within,
with sundry colours, in the which were writ
infinite shapes of things dispersed thin;
some such as in the worl were neuer yit,
ne can deuized be of mortal wit;
some daily seene, and knowen by their names,
such as in idle fantasies doe flit:
infernal haqs, centaurs, feendes, hippodames,
apes, lions aegles, owles, fooles, louters, children, dames.

and all the chamber fill was with flyes,
which buzzed all about, and made such sound,
that they encombred all mens eares and eyes,
like many swarmes of bees assembled round,
after their hiues with honny do abound:
all those were idle thoughts and fantasies,
deuices, dreames, opinions unsound,
shewes, visions, sooth-sayes, and phrophesies;
and all that fained is, as leasing, and lies.

—circa 1570, edmund spenser

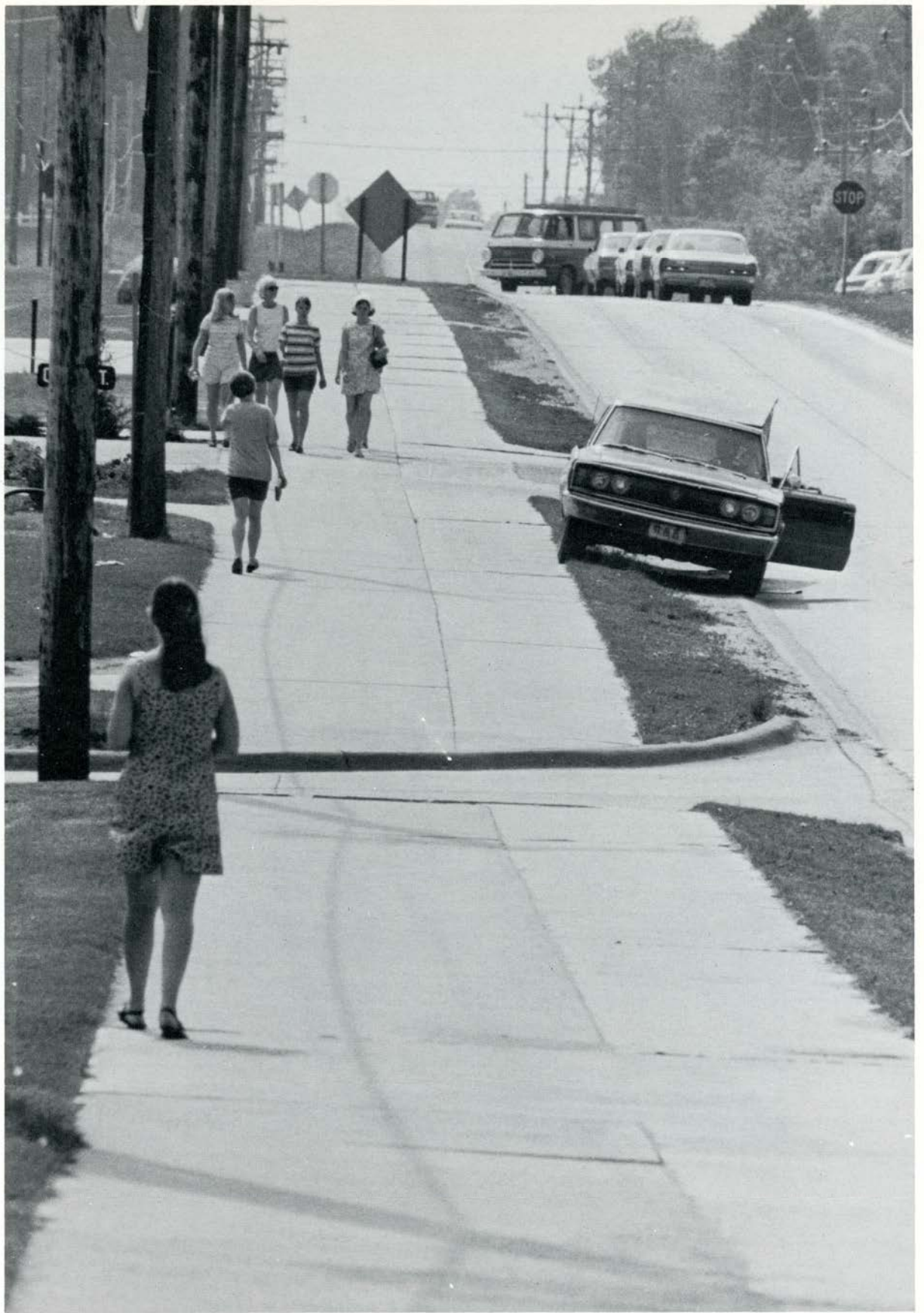



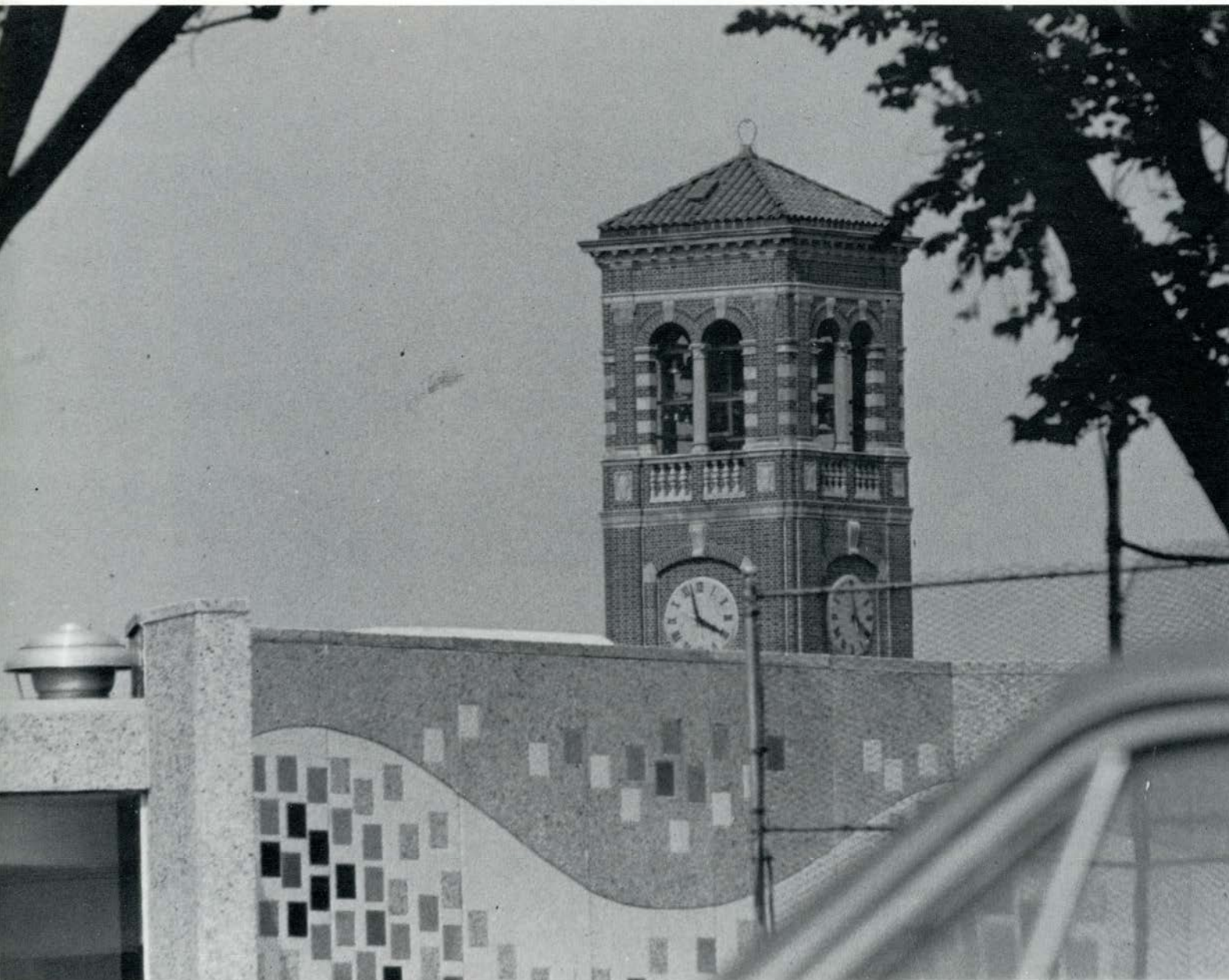

the first of them could things to come foresee;
the next could of things present best aduize;
the third things past could keep in memoree,
so that no time, not reason could arize.
but that the same could not one of these comprize.
for thy the first did in the forepart sit,
that nought mote hinder his quicke prejudize:
he had a sharpe foresight, and working wit,
that never idle was, ne one could rest a whit.

—circa 1570, edmond spenser

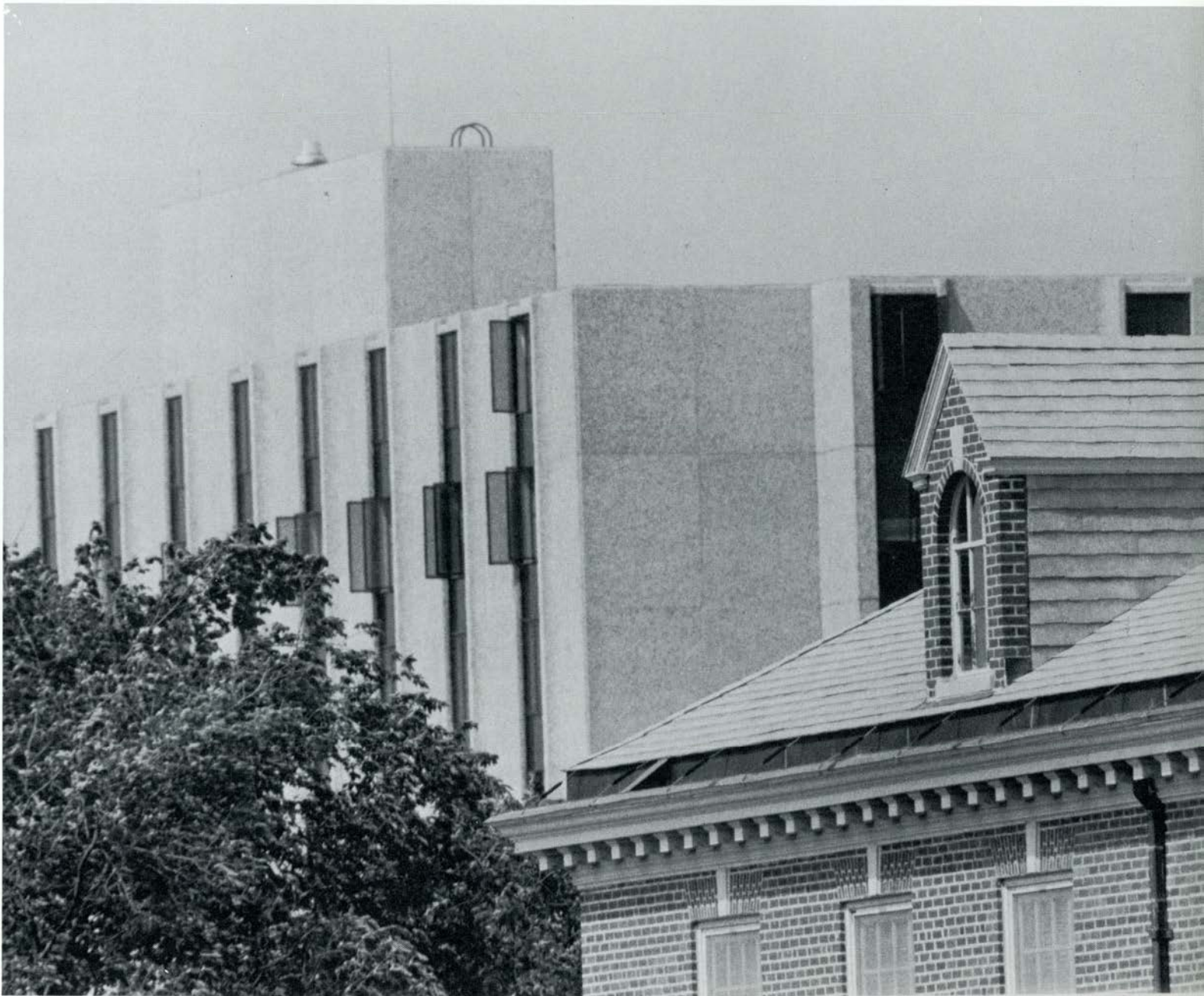

in the morning from
your window i see only the roof
of the house next door
but in the evening
i see there the shadows of pigeons
picking and walking along the shadow roof line
their eyes clearly come to me
and in the quiet i hear
their scratch against shingles
and somewhere—a flutter of wings

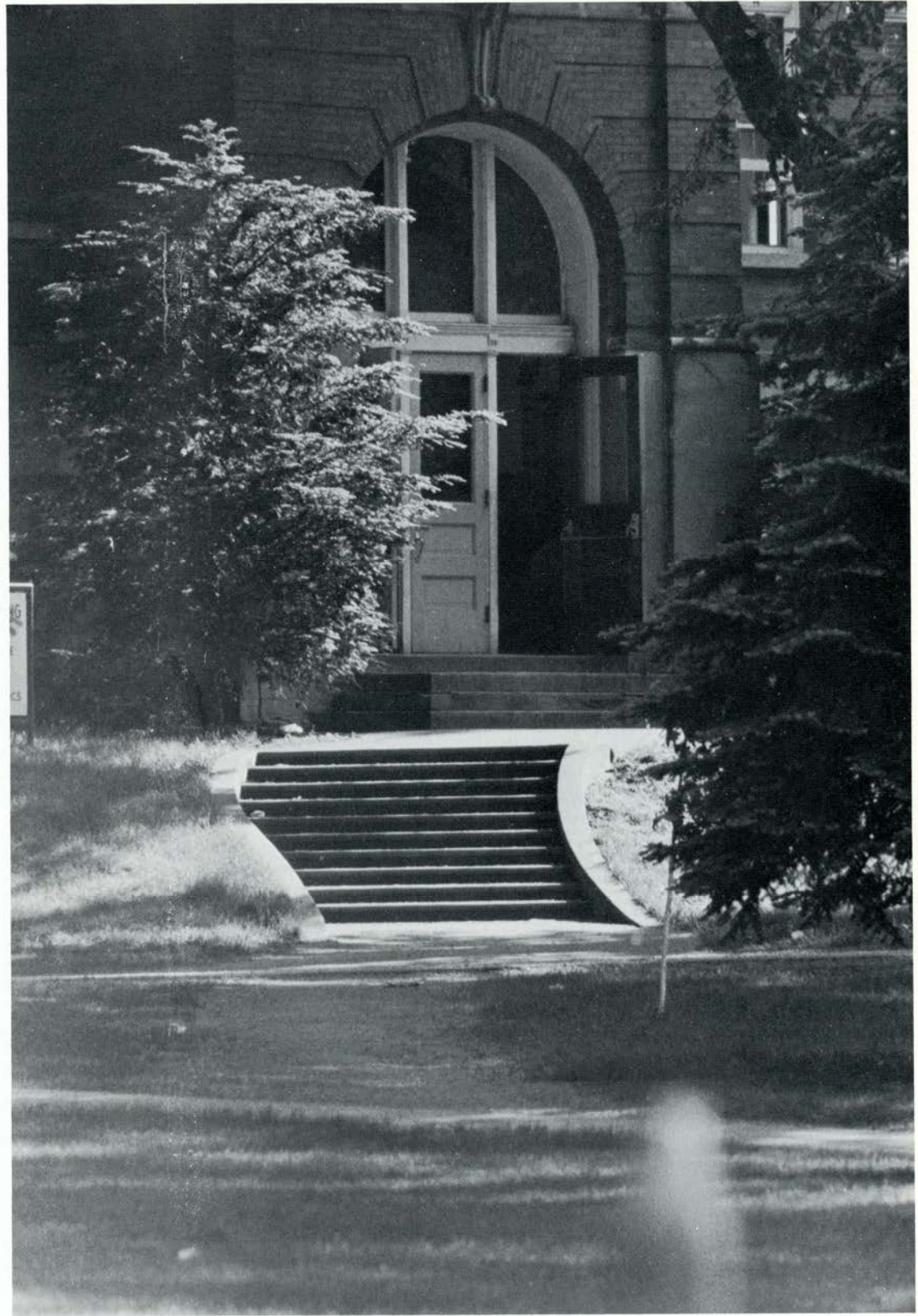





















with you walk by streams
go wading naked with you blush with desire my love
only the rocks know how
tenderly we touch them
with our
bare feet



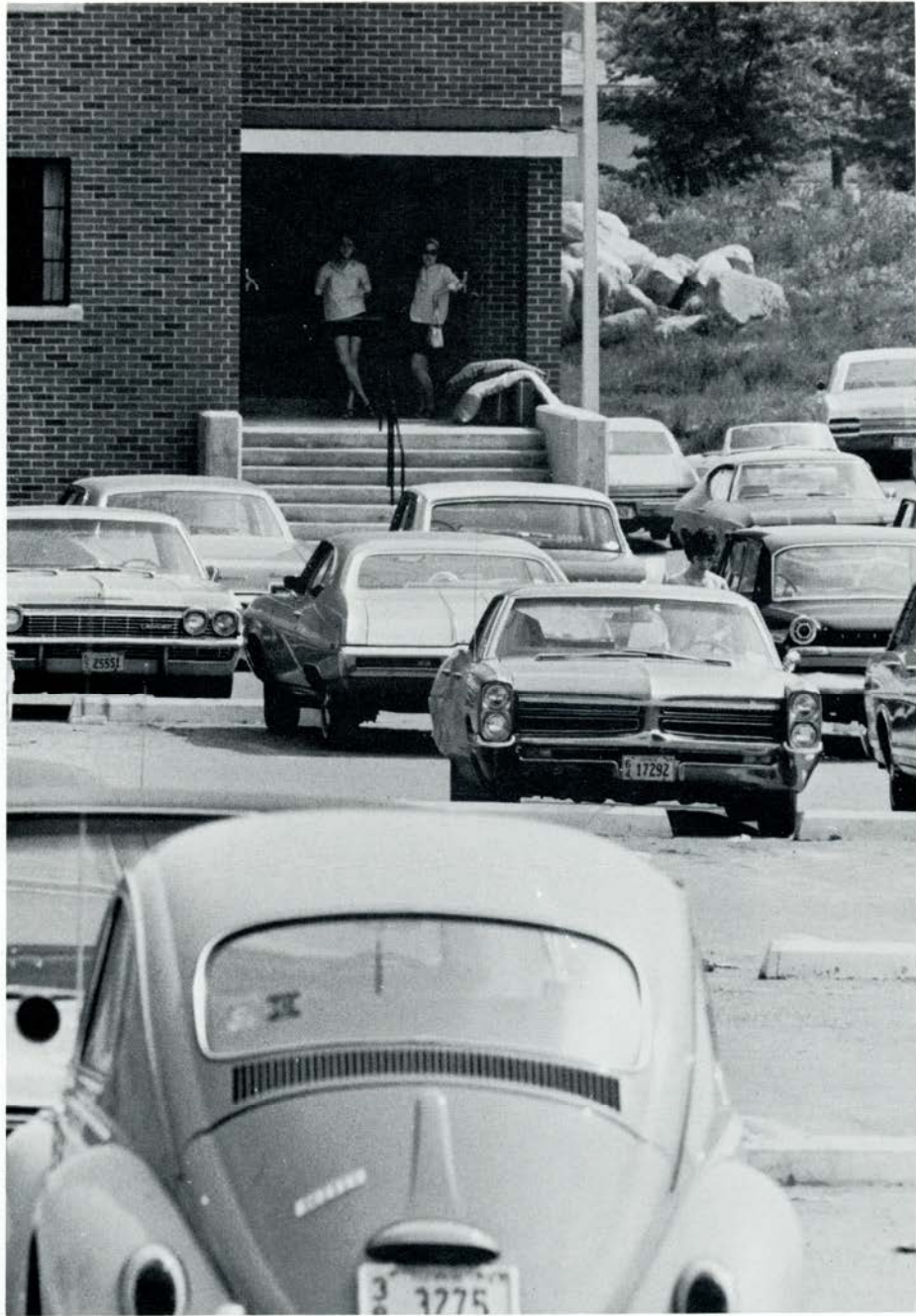







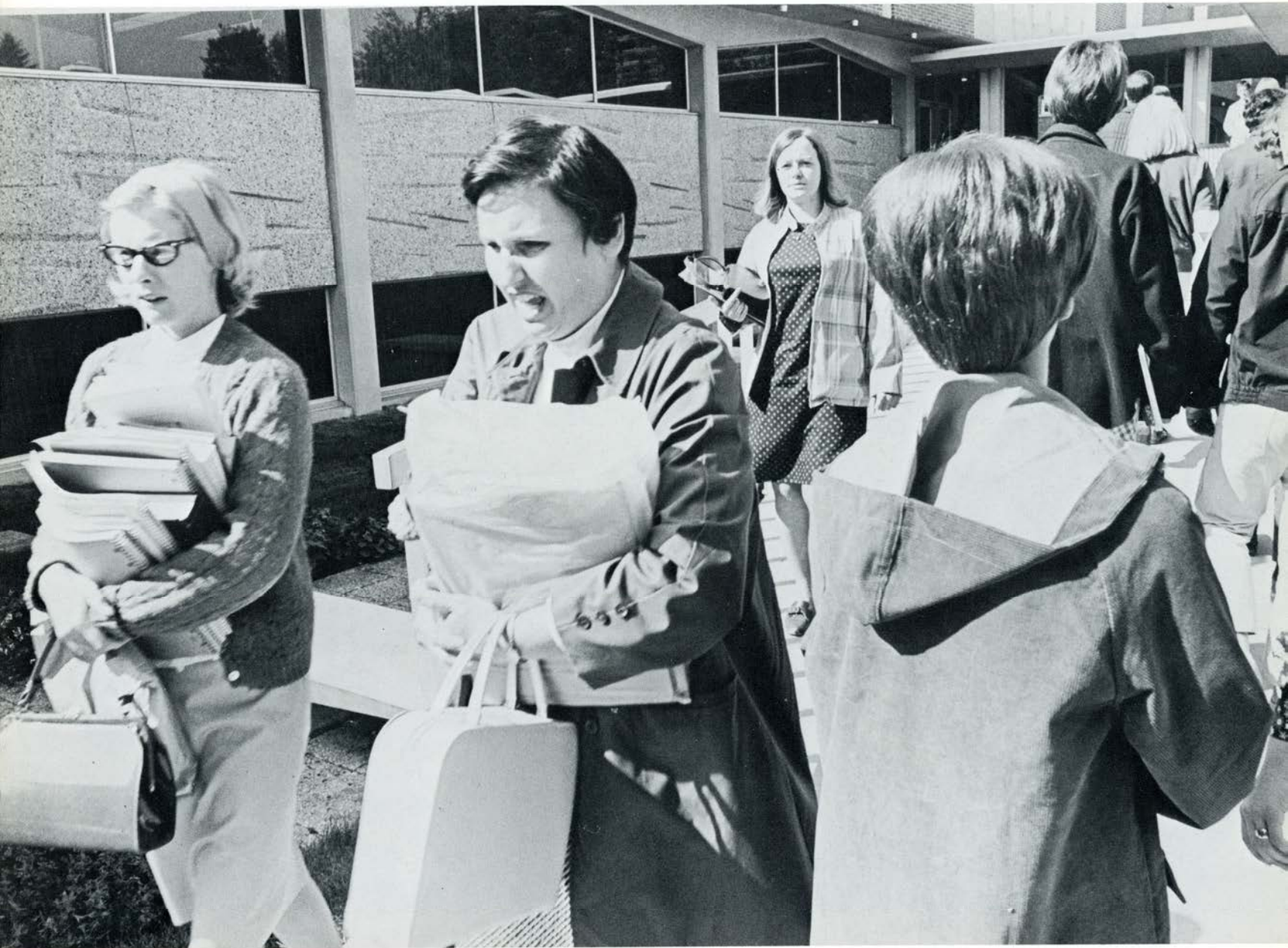



"it's a real tribute to jones' effort," head coach stan sheriff said tuesday. "he had only three days to learn the new routes for pass receiving and running and he responded to it very well. we may have found a new running back."









football — 5 & 5









the birds return now,
some in flocks
great dark clouds,
some singly.
some come in
chirpy straggly flights
brief rainshower
afternoons.

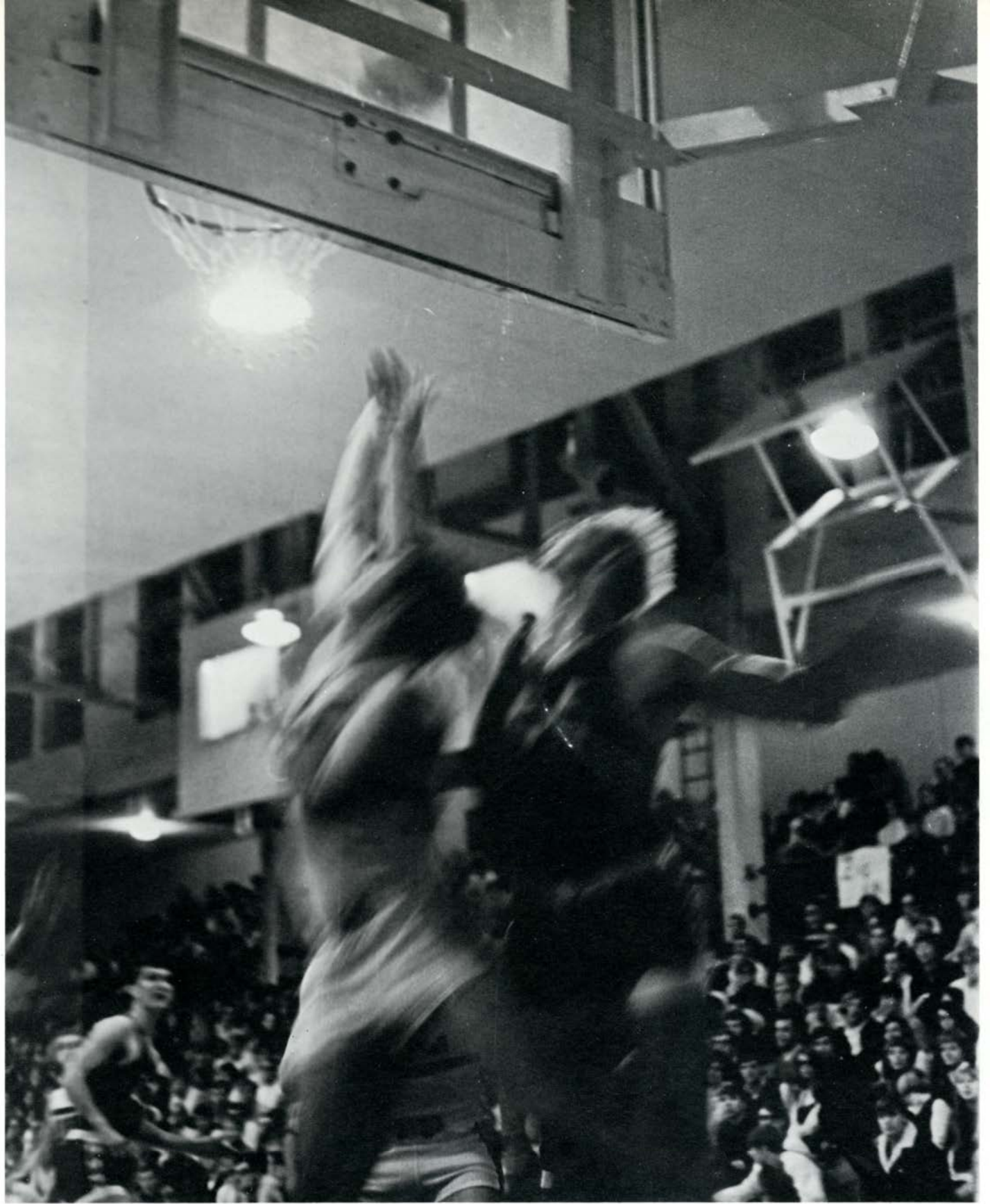



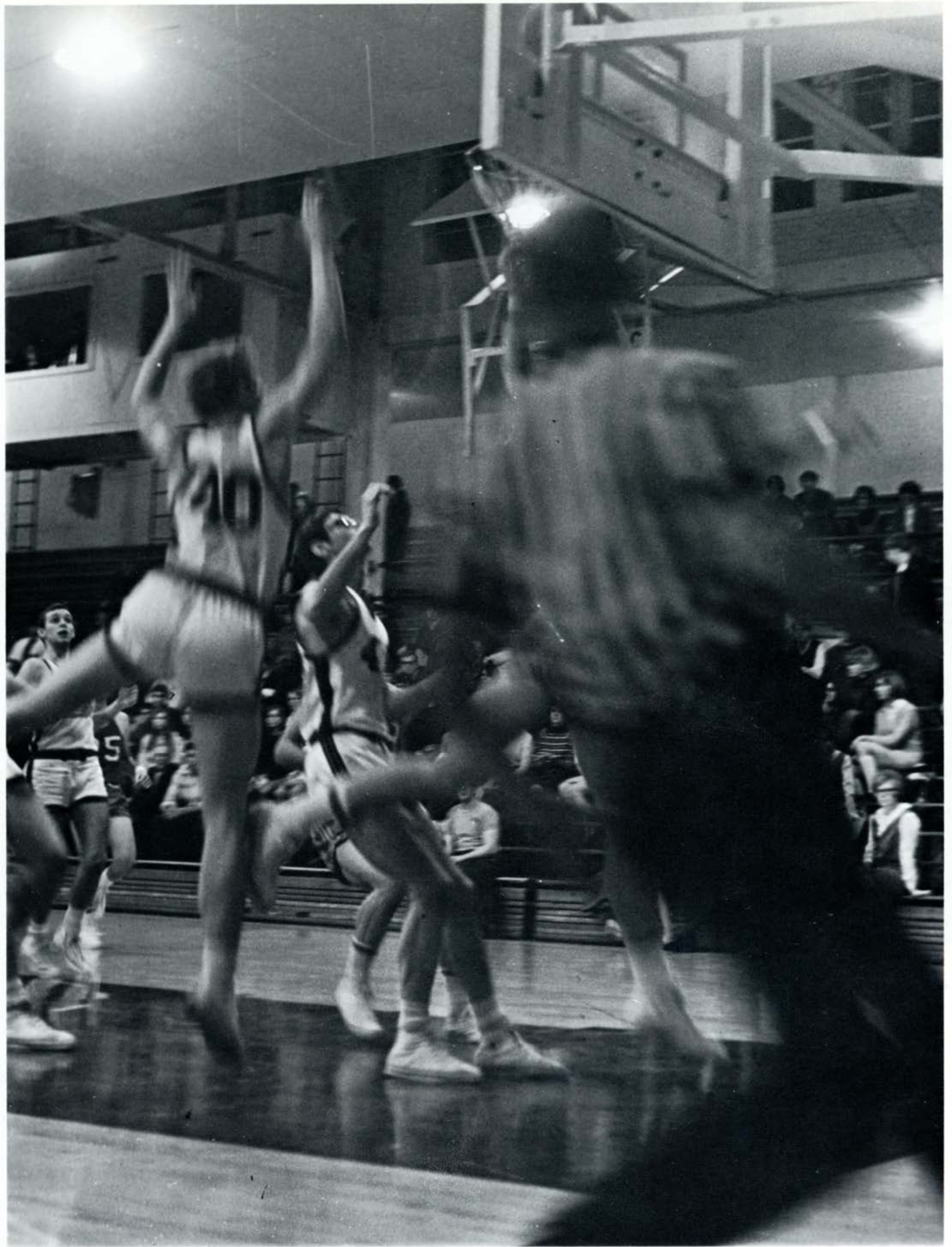

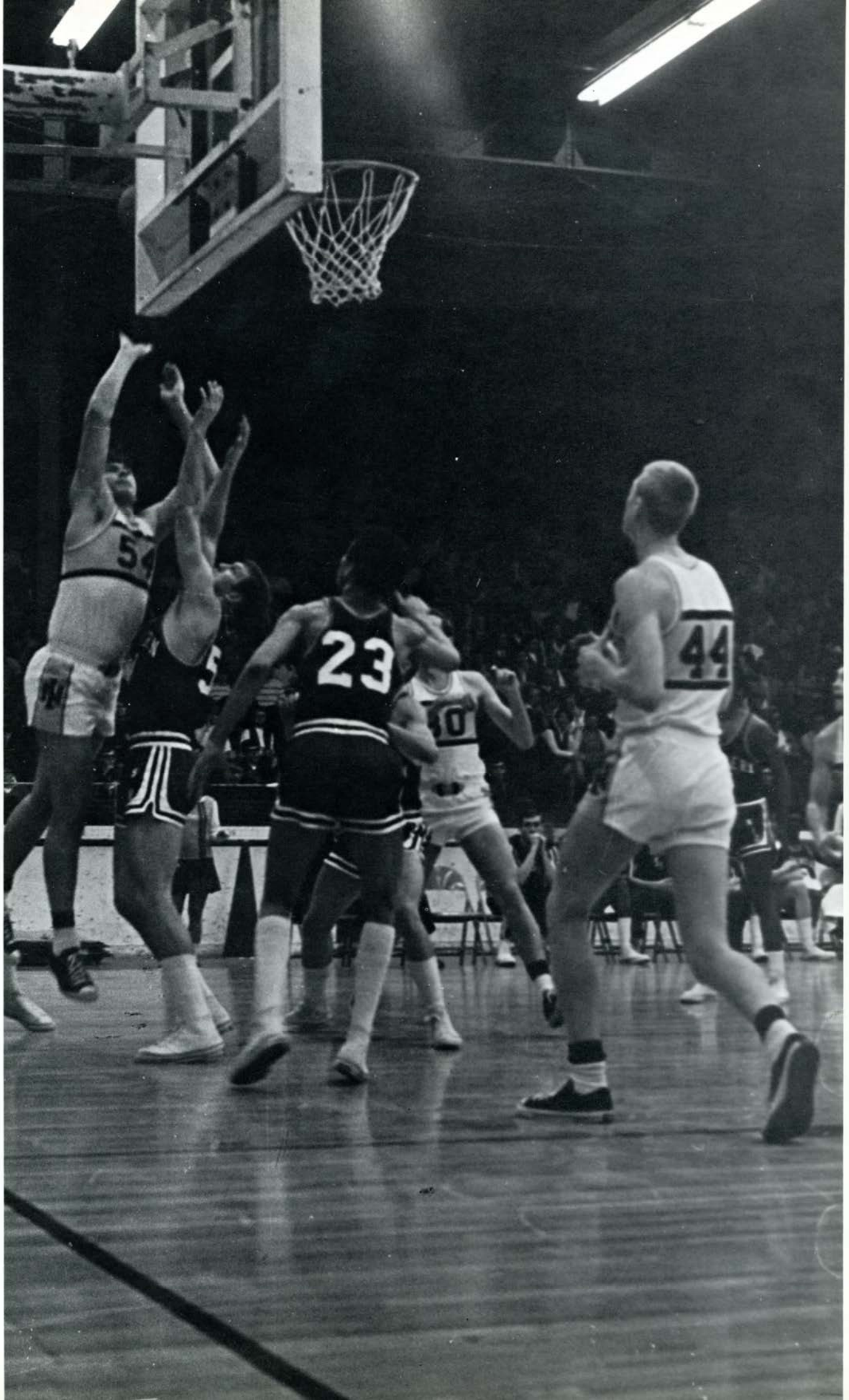



gymnastics — 5 & 6 first in conference.
basketball — 15 & 9 first in conference.



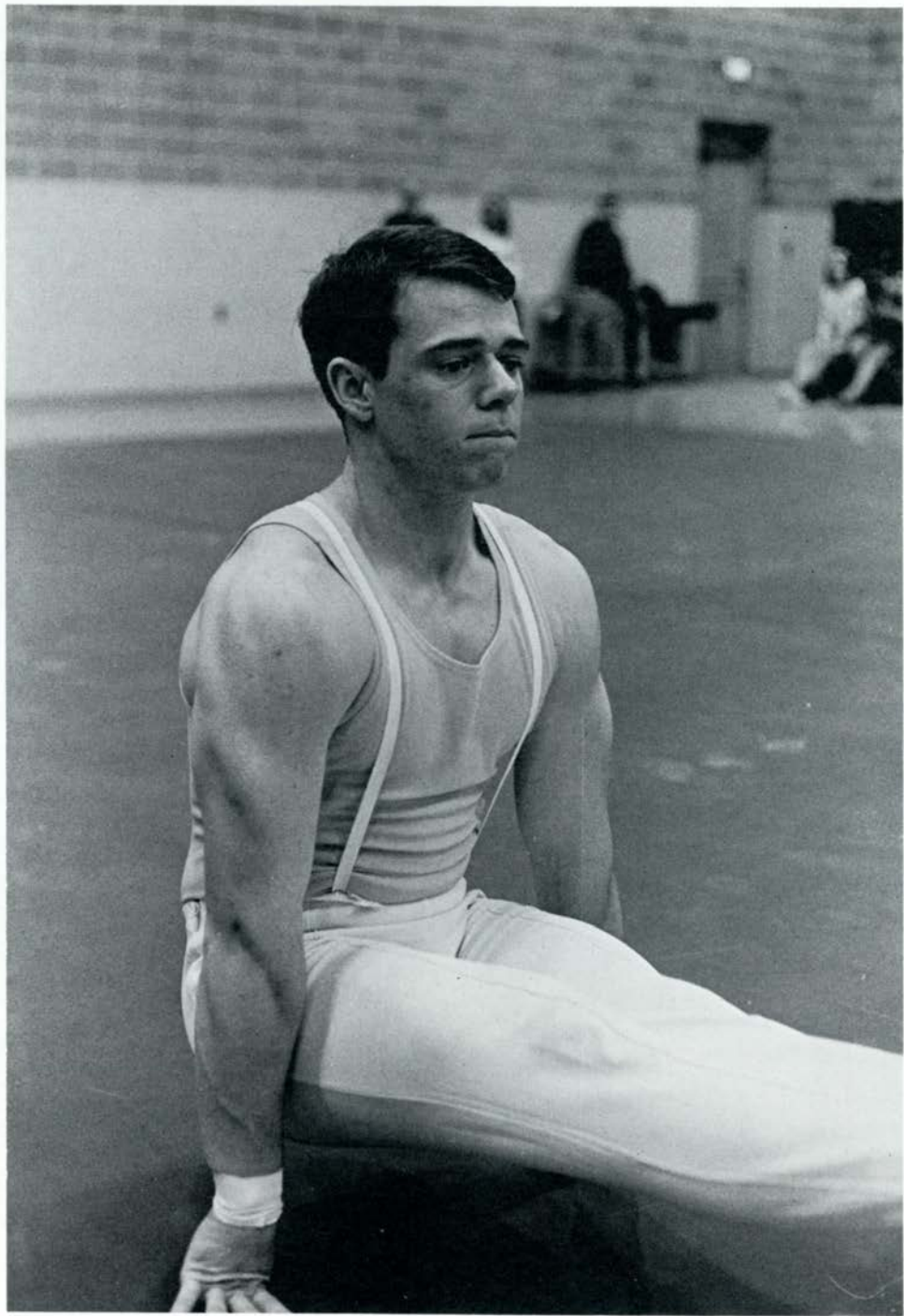



"skip had minor surgery on his neck during the vacation period," said patten, "and it is not completely healed. i'm not just sure who we will use at 167 if he is not ready. probably maurice abens, a 160 pounder."





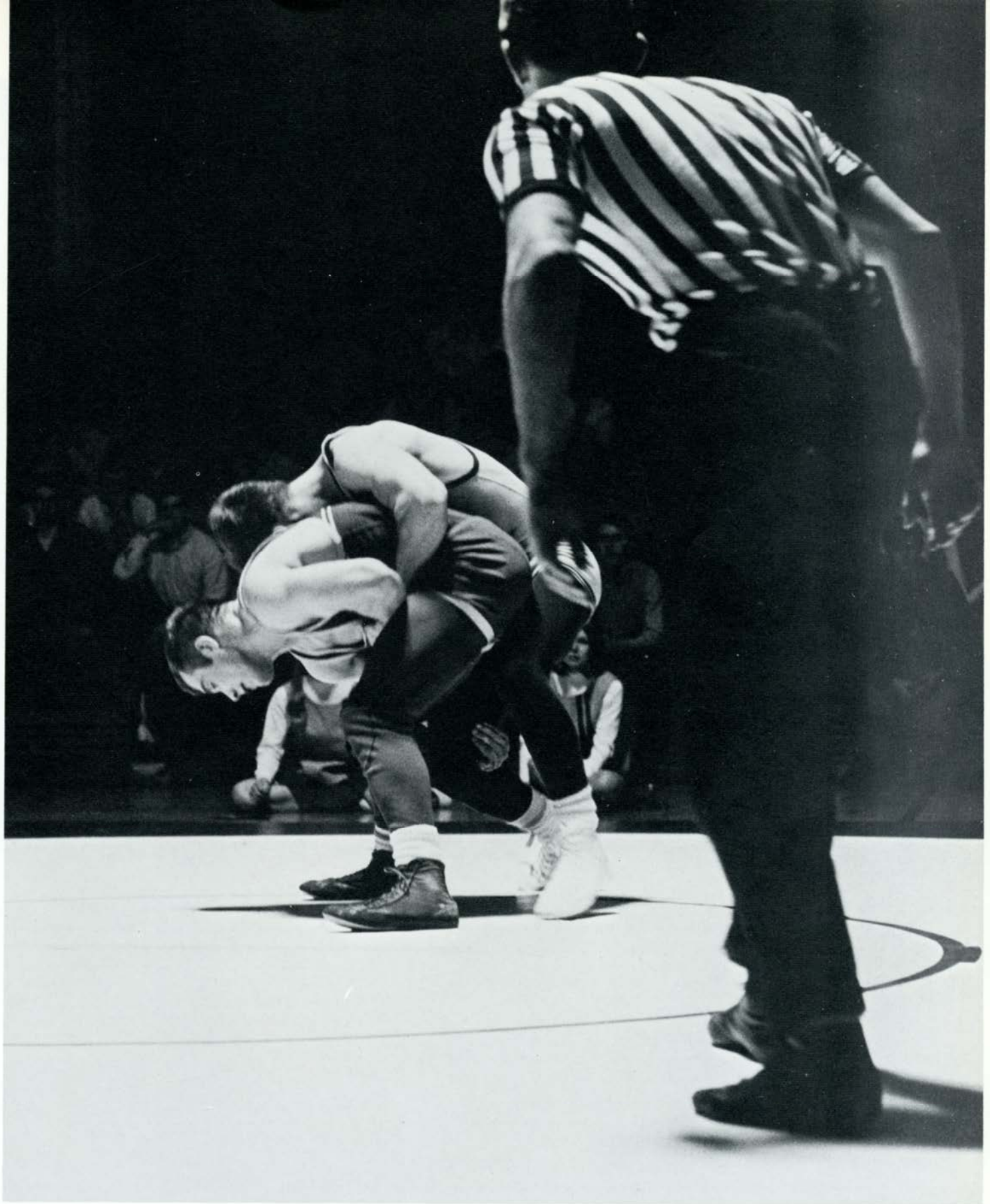

wrestling— 14 & 2,
first in conference.







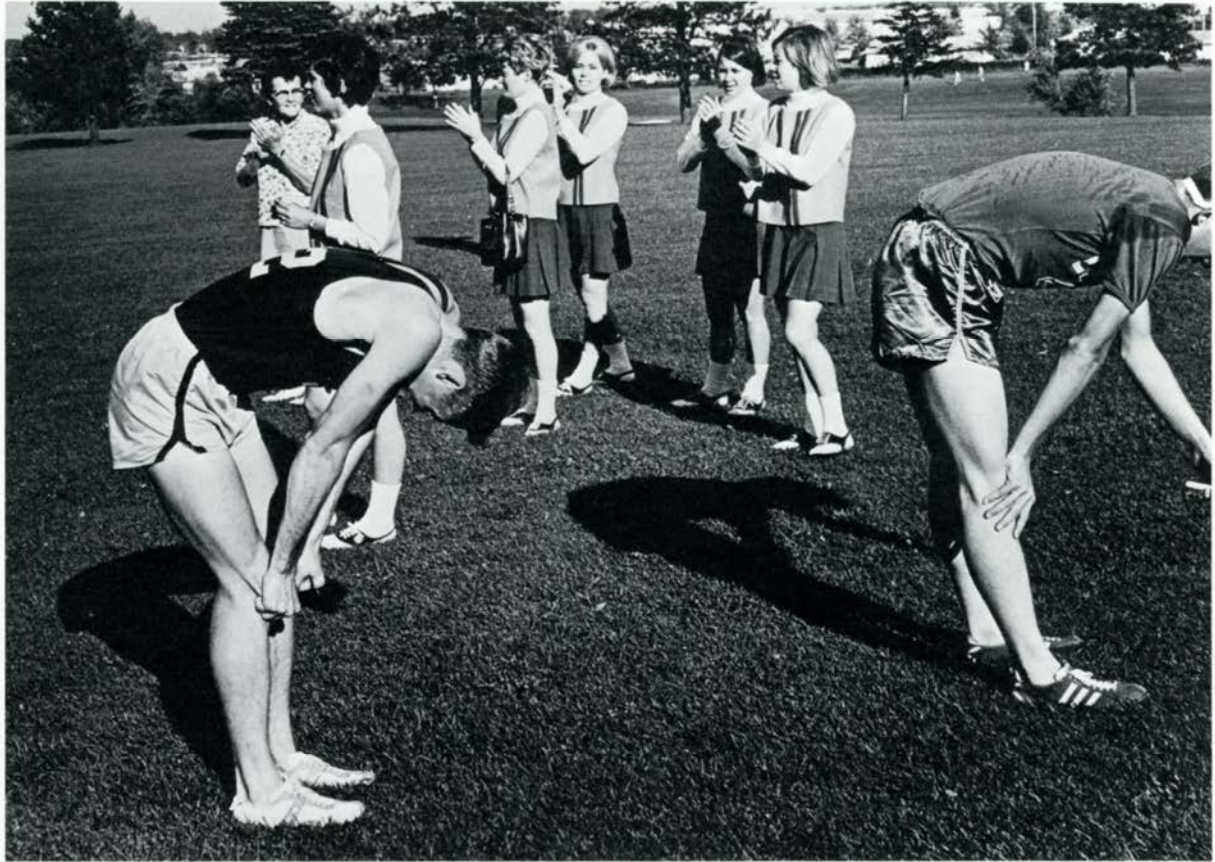

cross country 2 & 3, 1 tie.



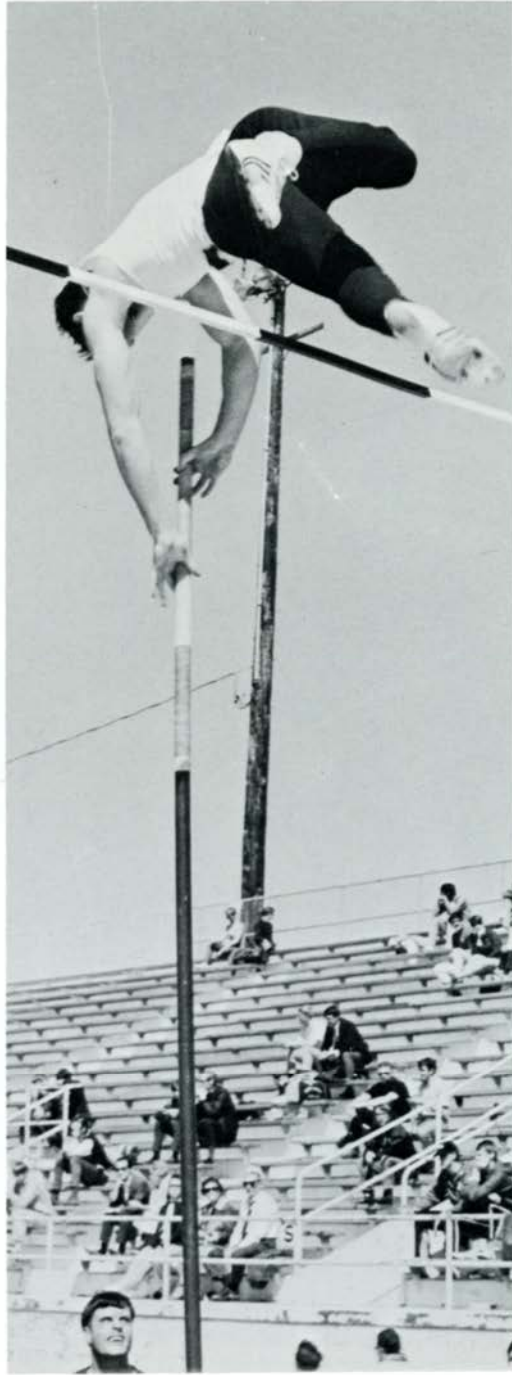



indoor track — 4 & 0, 1st in conference.
outdoor track — 6 & 1, conference champions.

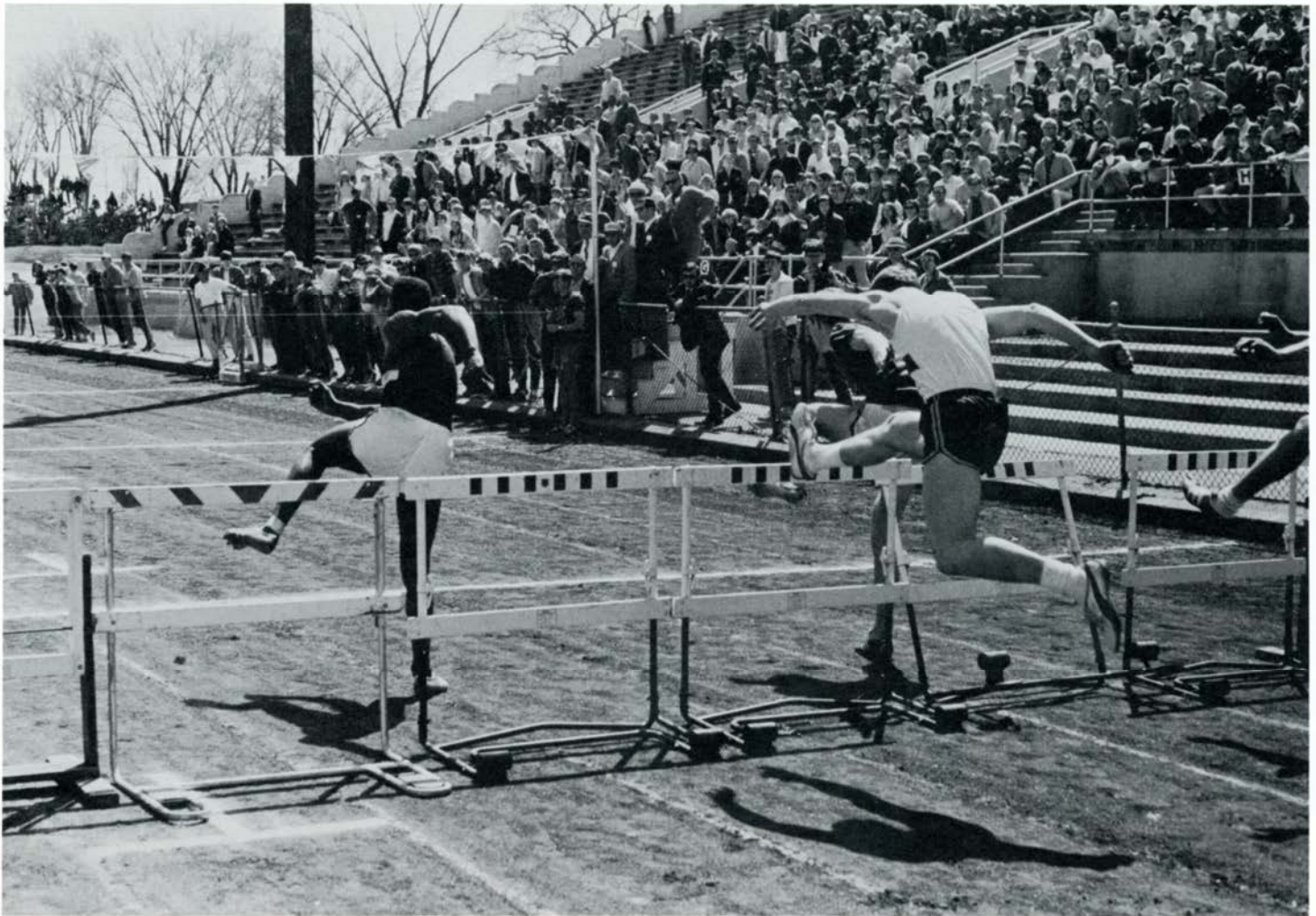

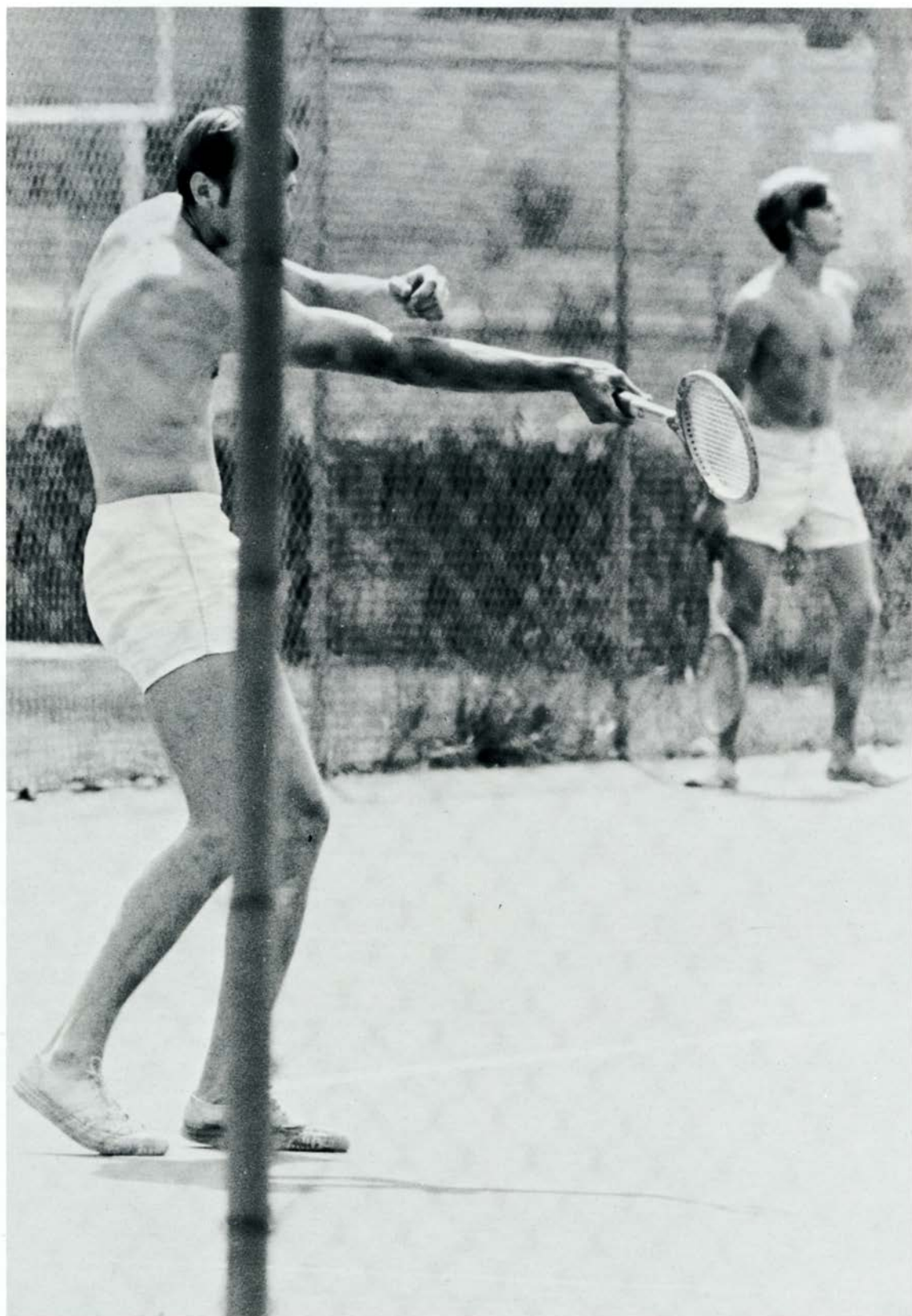

tennis — 28 & 5, conference champs.
swimming — 5 & 8.
golf — 4 & 3, 3rd ncc, 2nd midwest regional



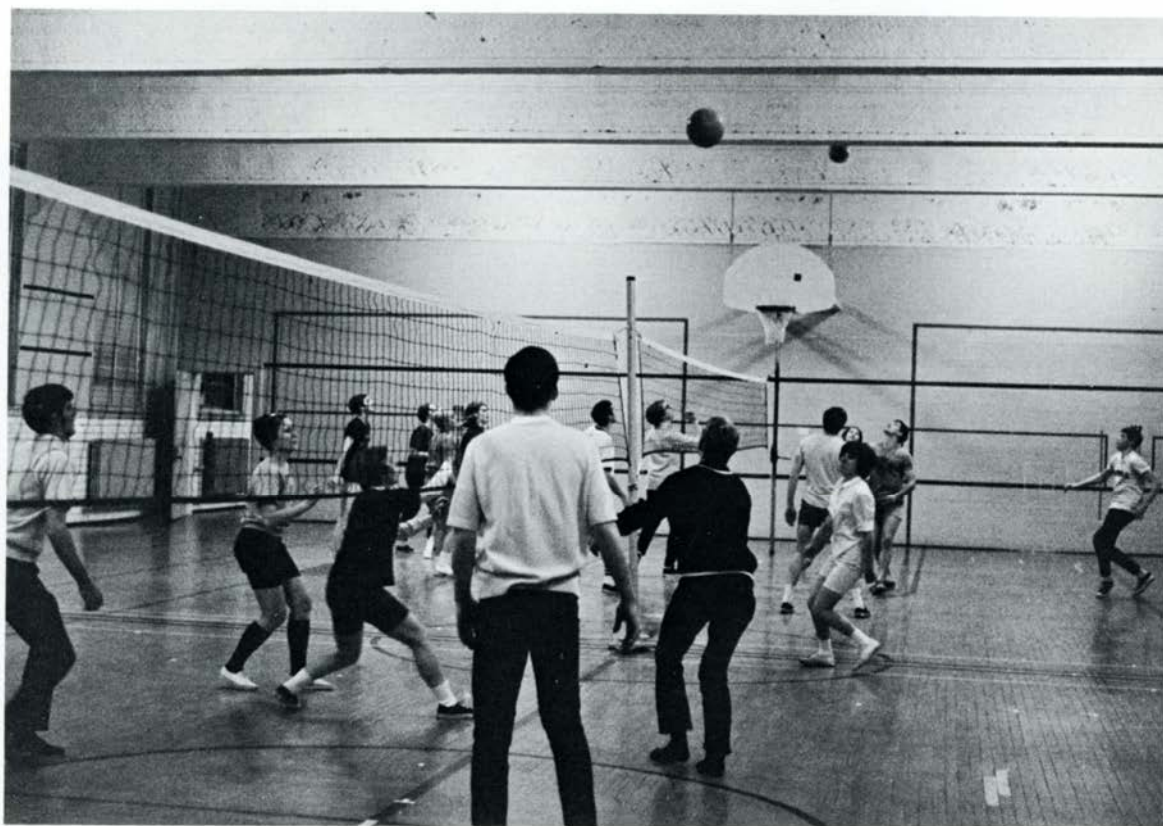



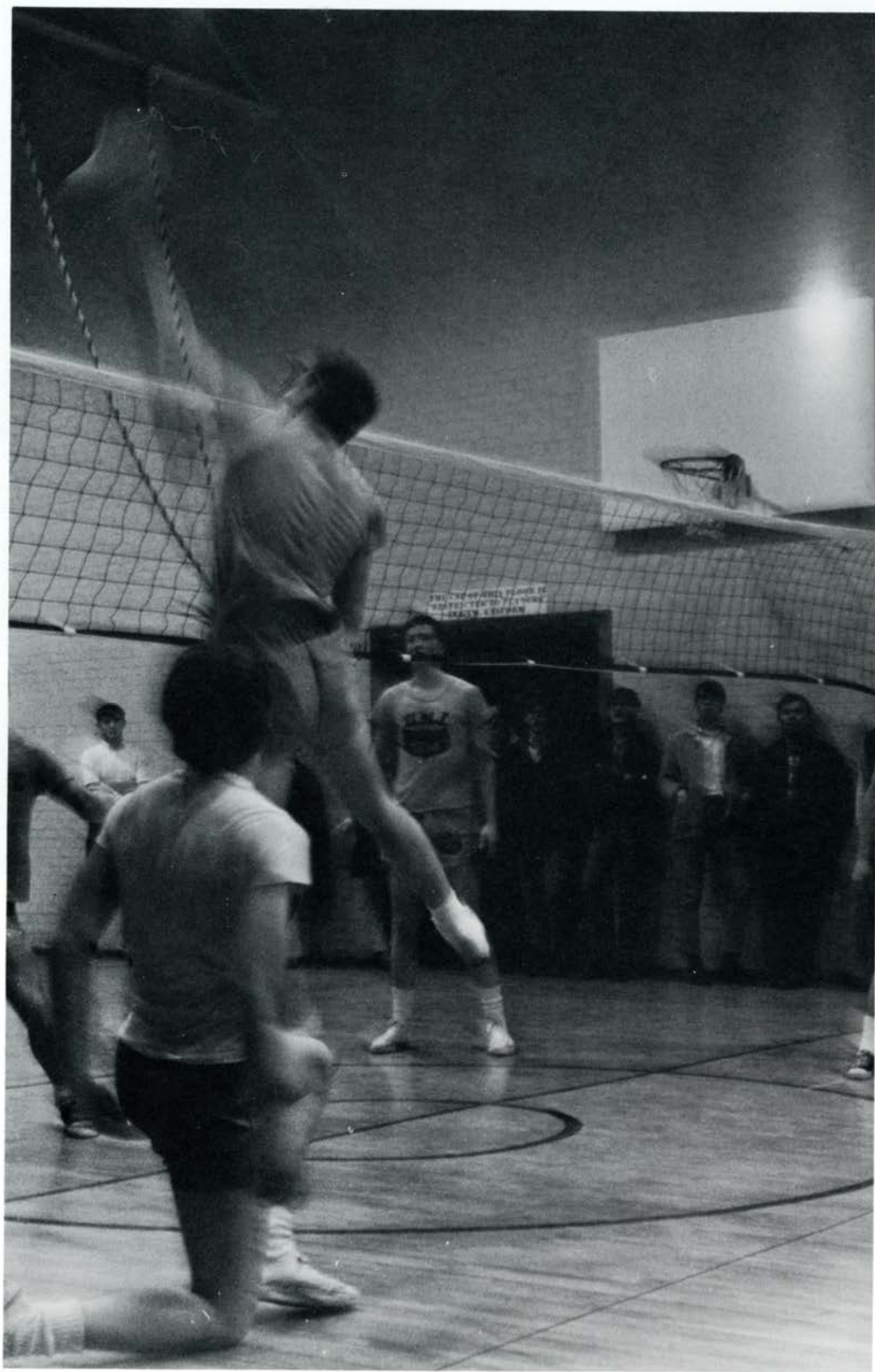

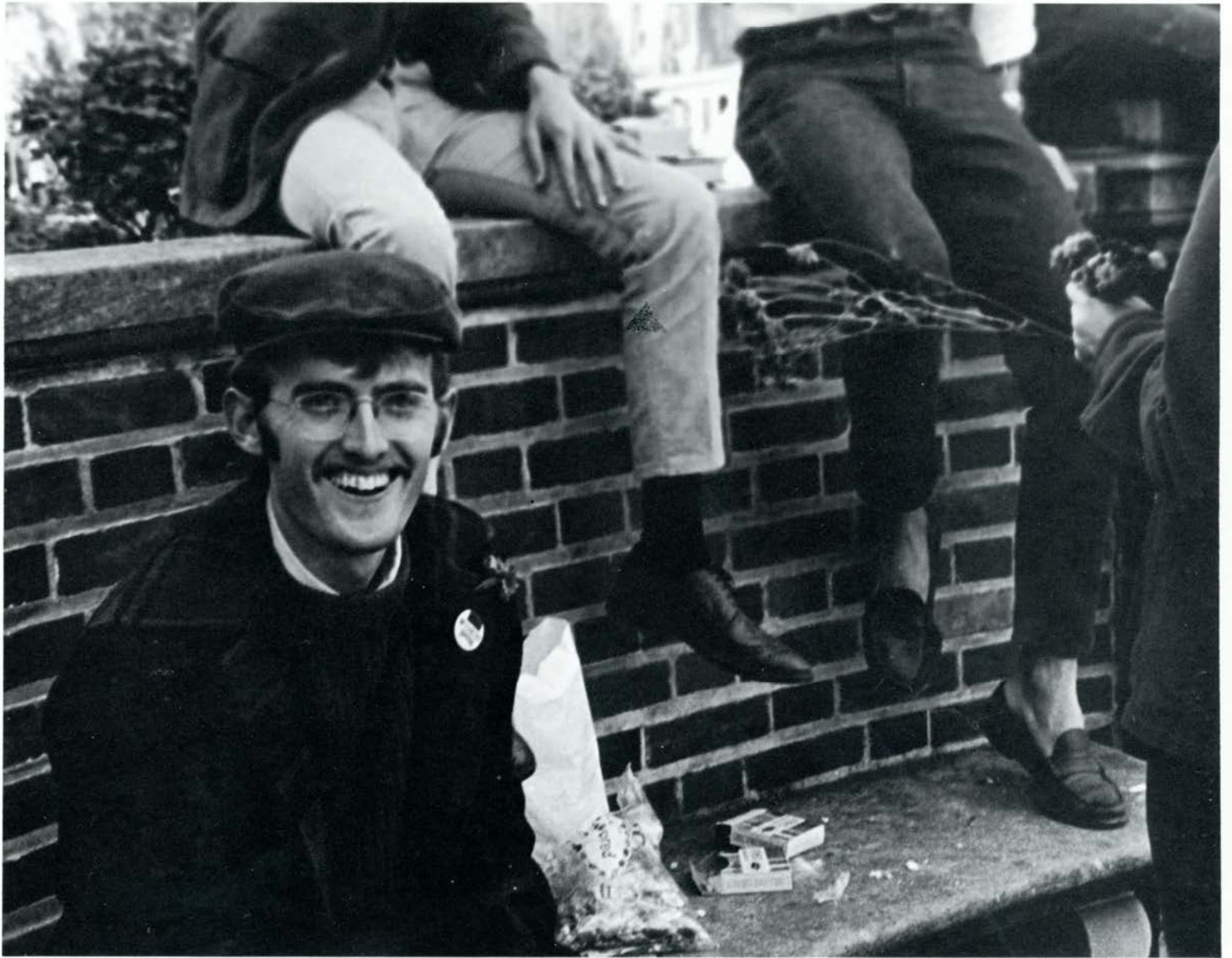



gentle thursday

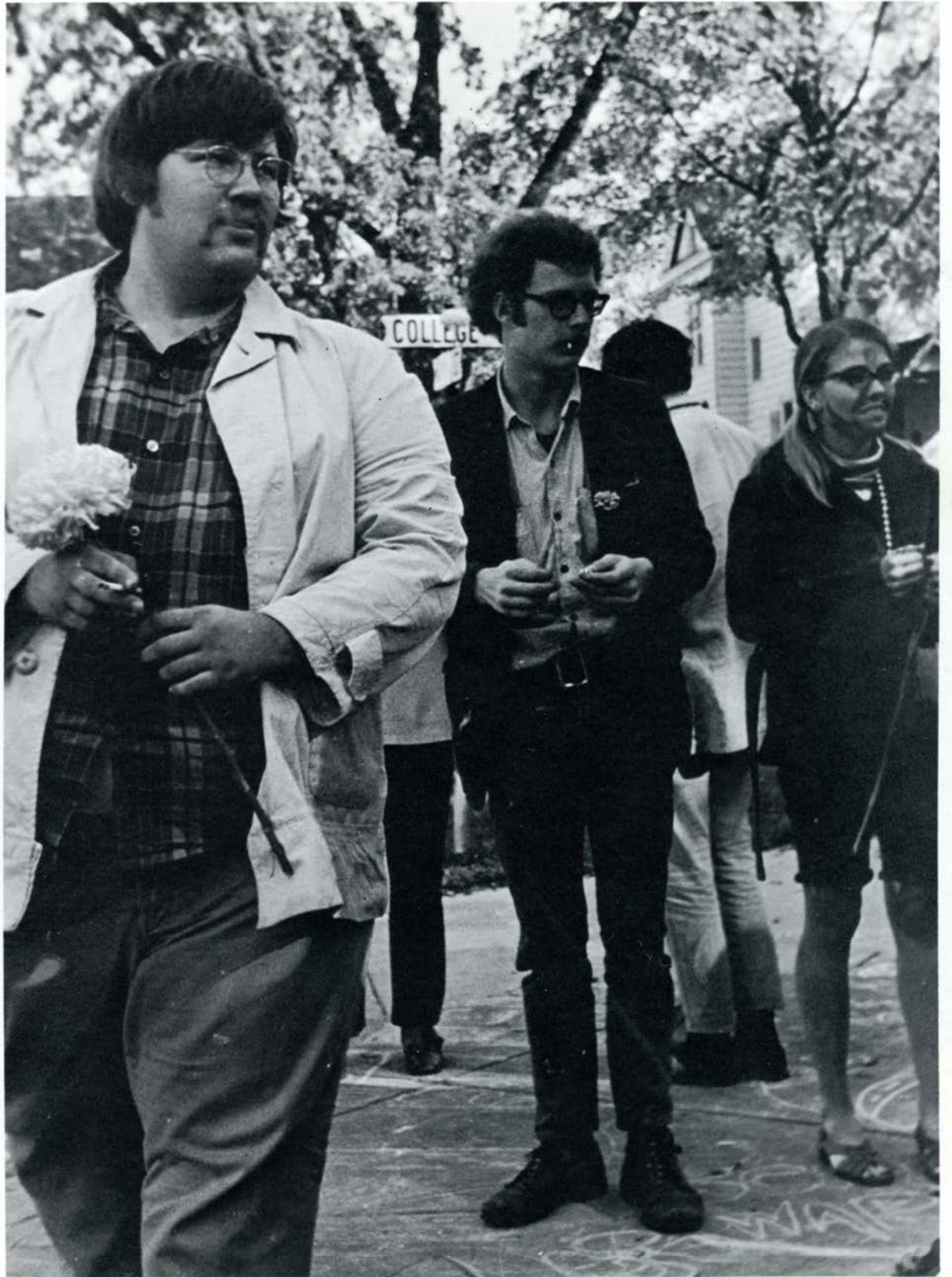









dr. maucker, fred meeker and jim hoel discuss
with students state legislative actions.



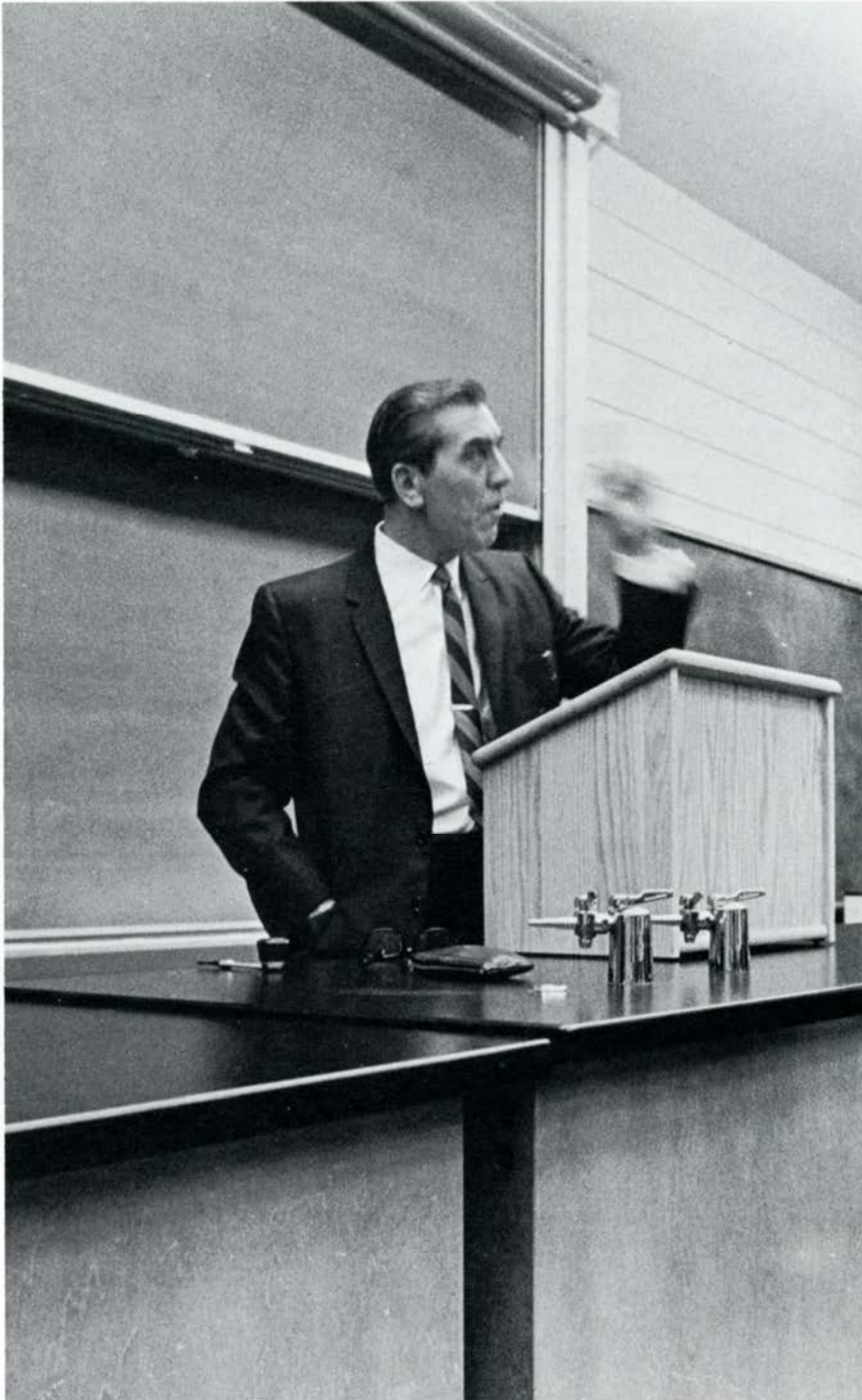

dr. josef fox discussing racial views with "the club."







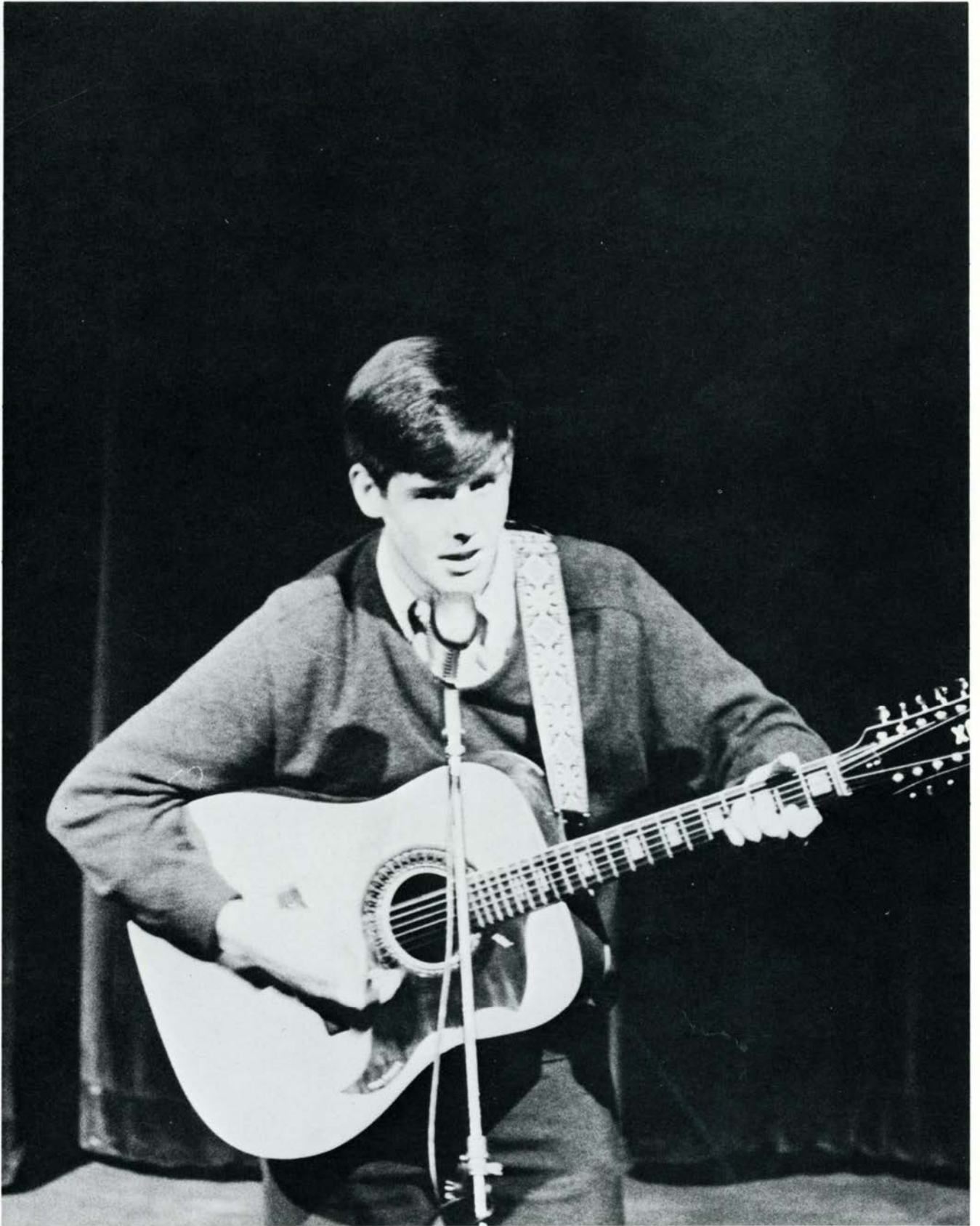

fall variety show



"the sign in sidney brustein's window"—winter play



children's theatre—"mrs. mc thing."

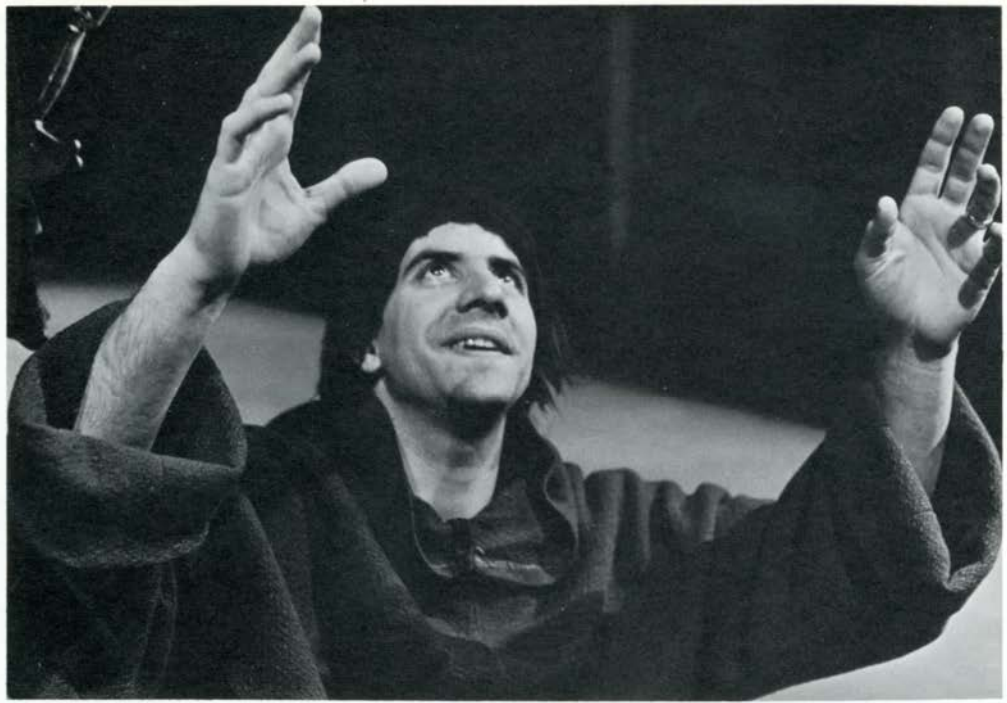

"the unknown soldier and his wife"—spring play



steve shaeffer in "merry wives of windsor."



heartland production company, artist series

seven magazine experiment in communication, union plaza.

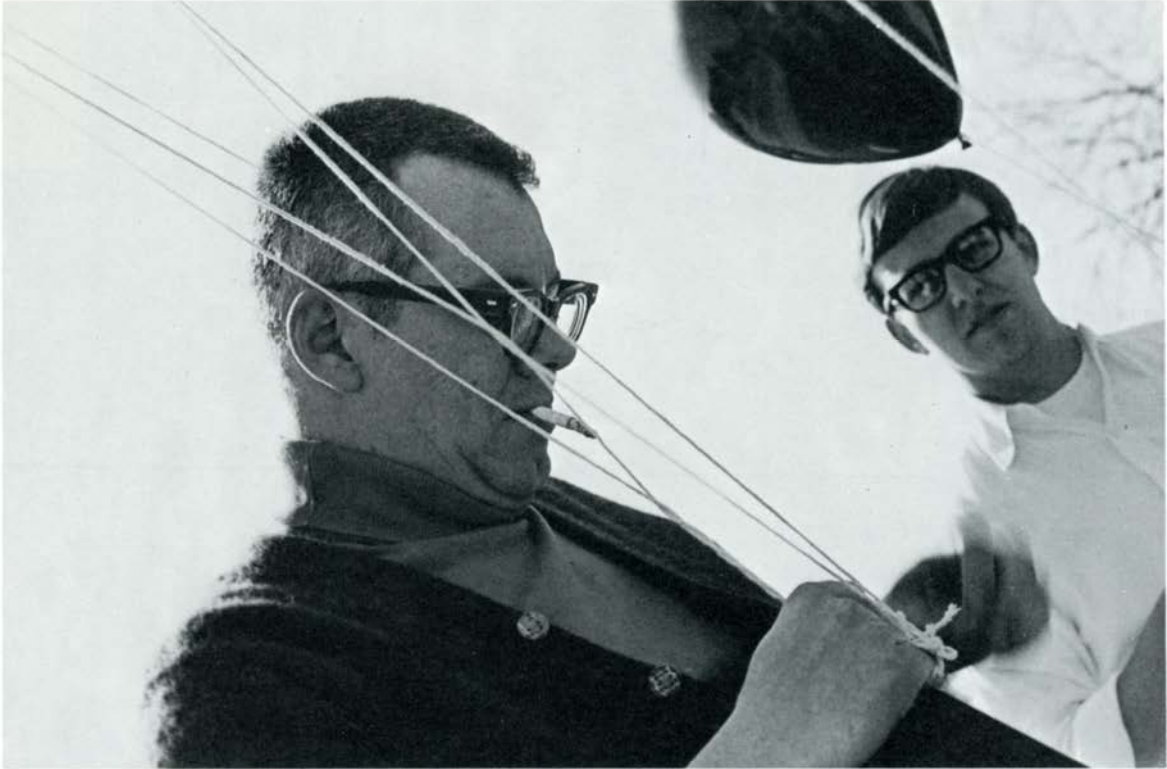



blanche izumi, homecoming queen, 1968.



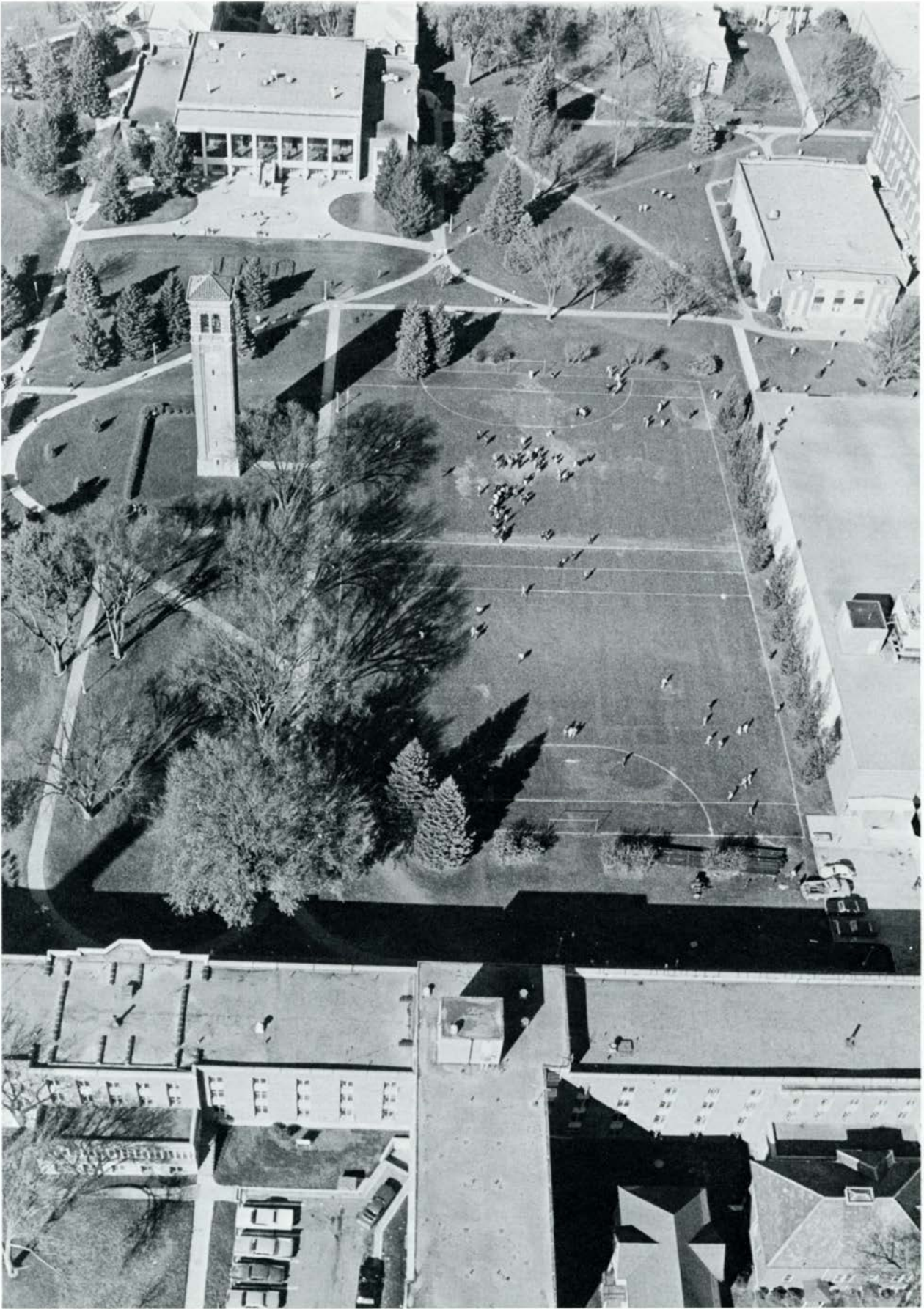







dedication of the student union by president maucker and john ketter.











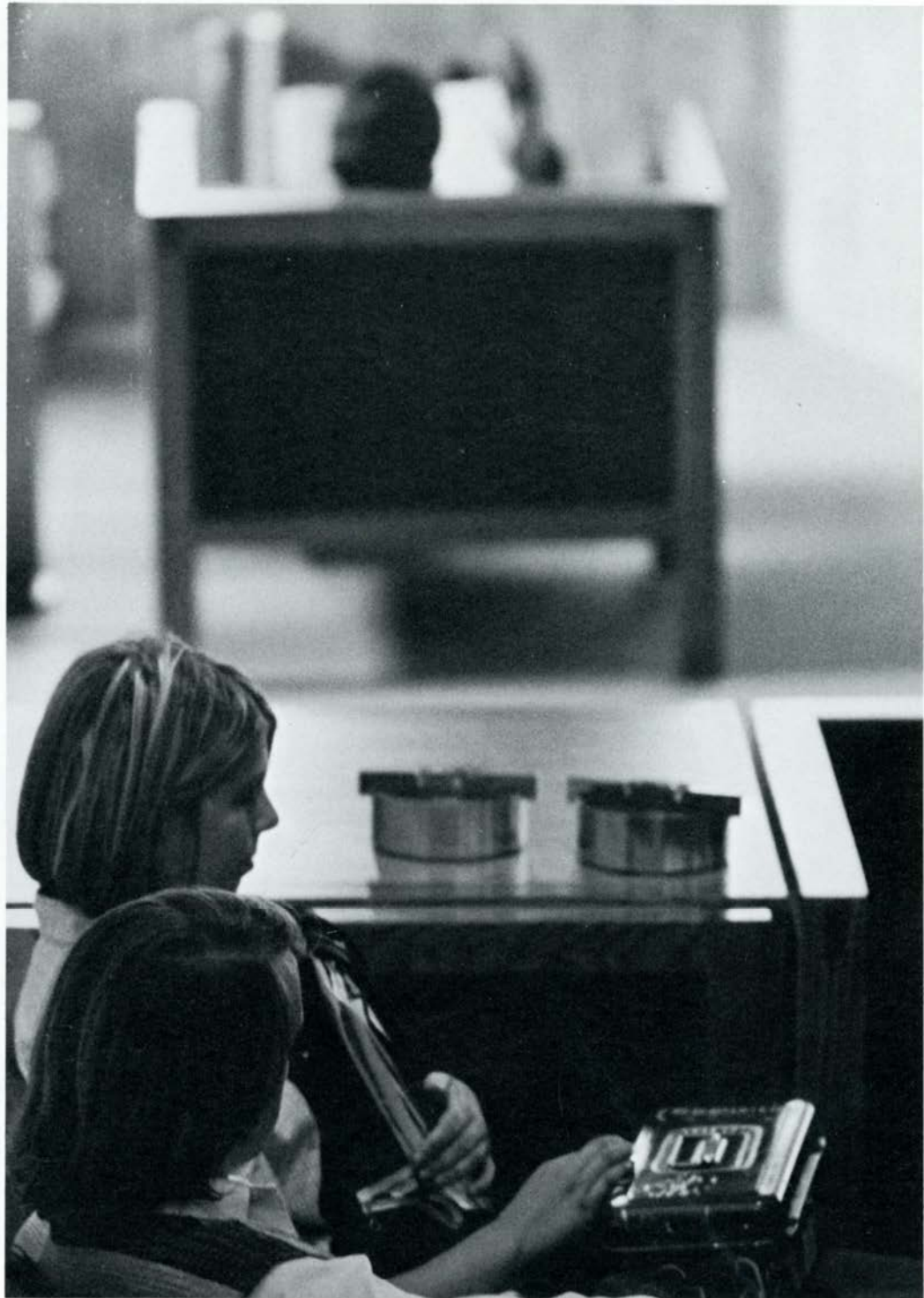

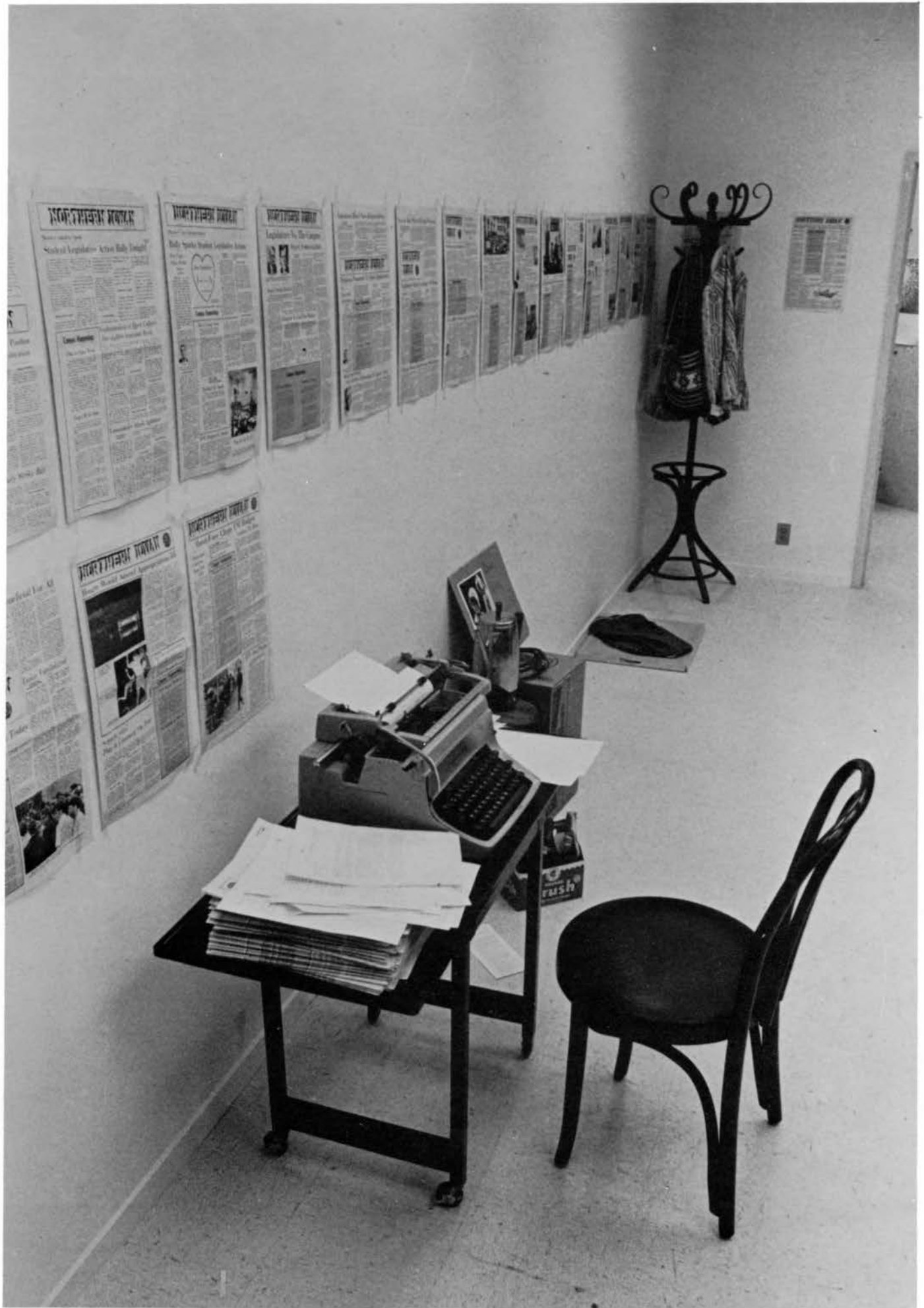



the northern iowan

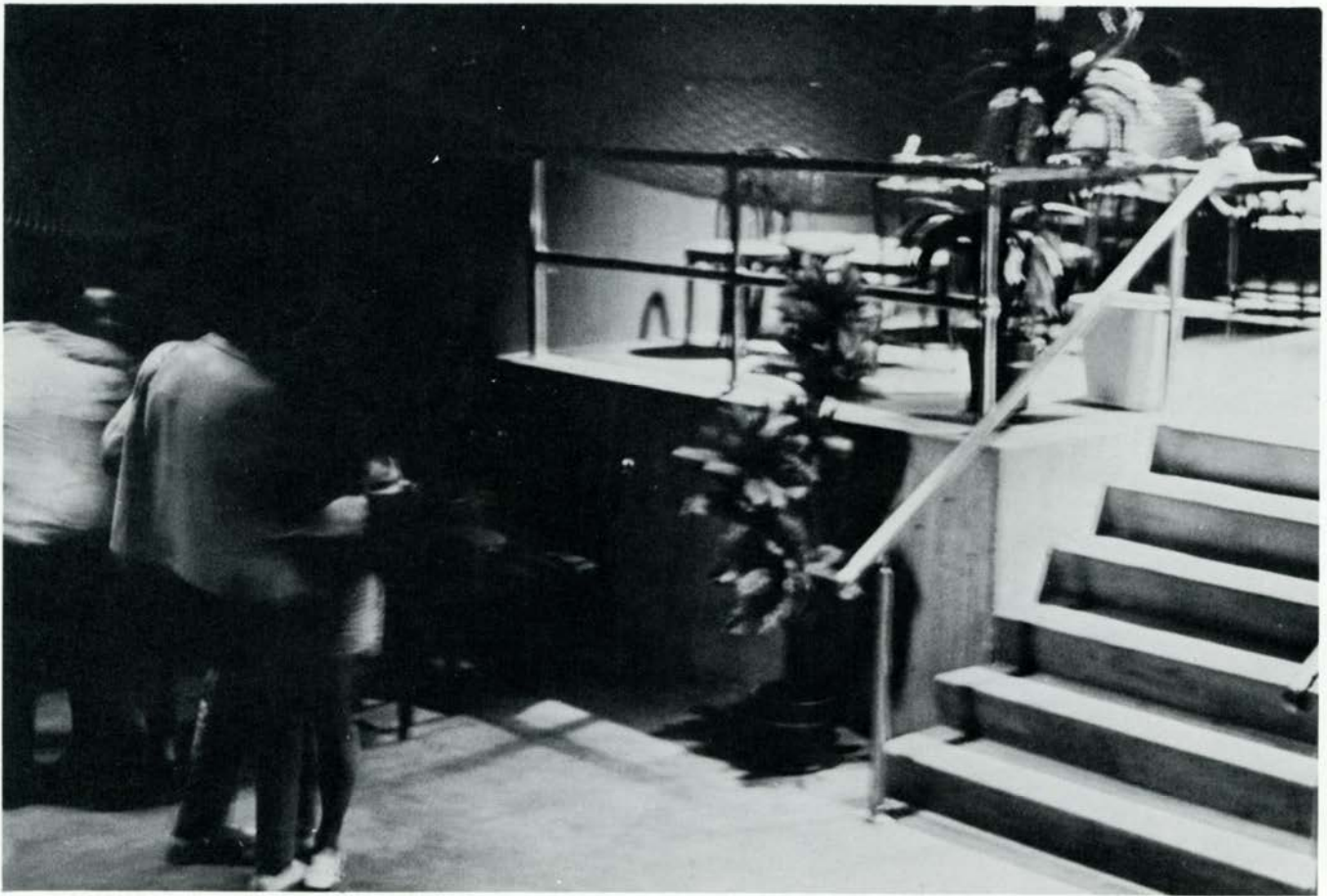



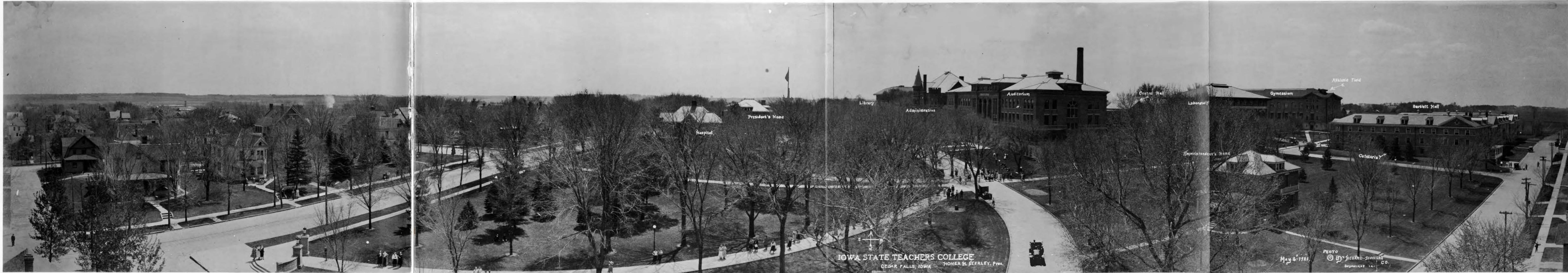

i. s. t. c., may 6, 1921

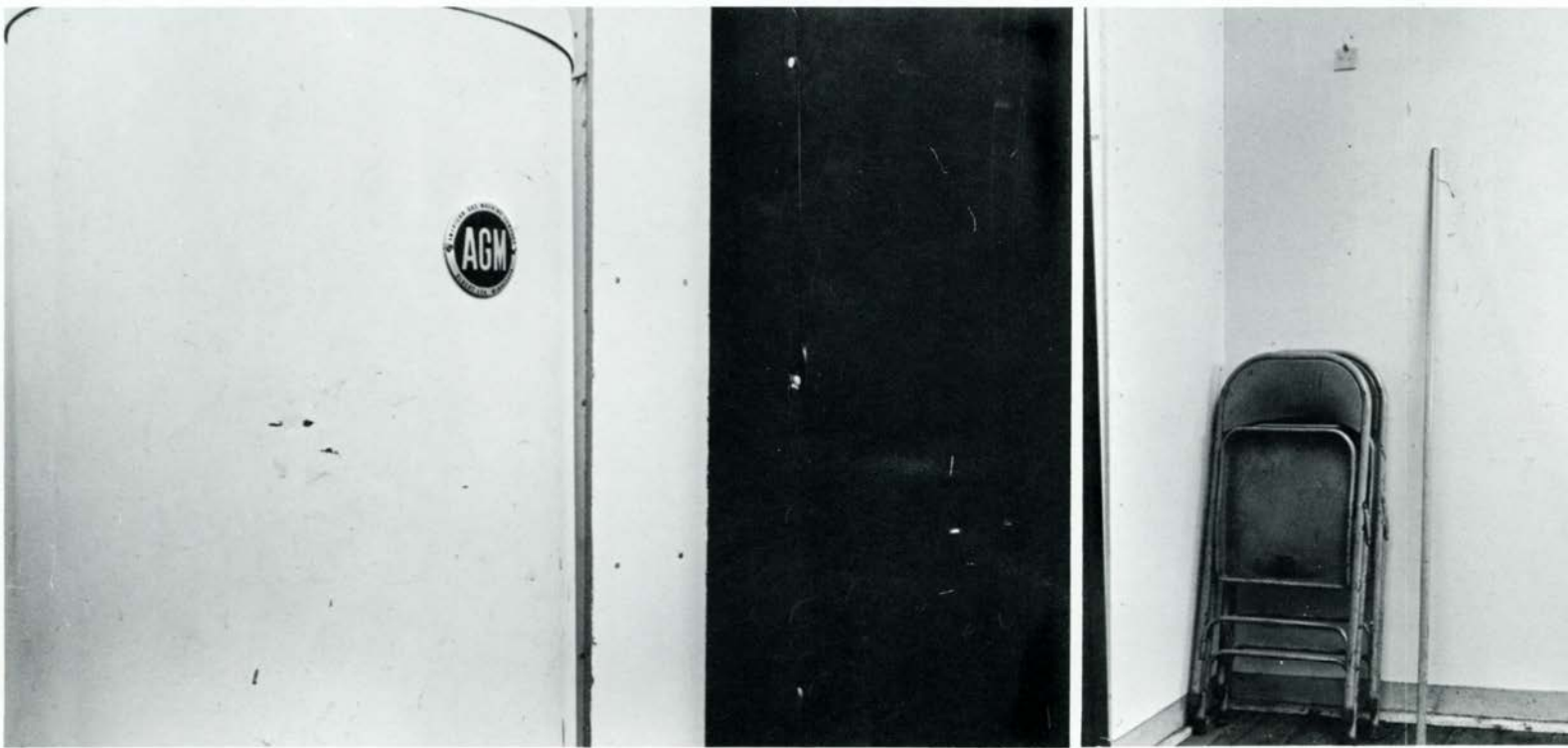





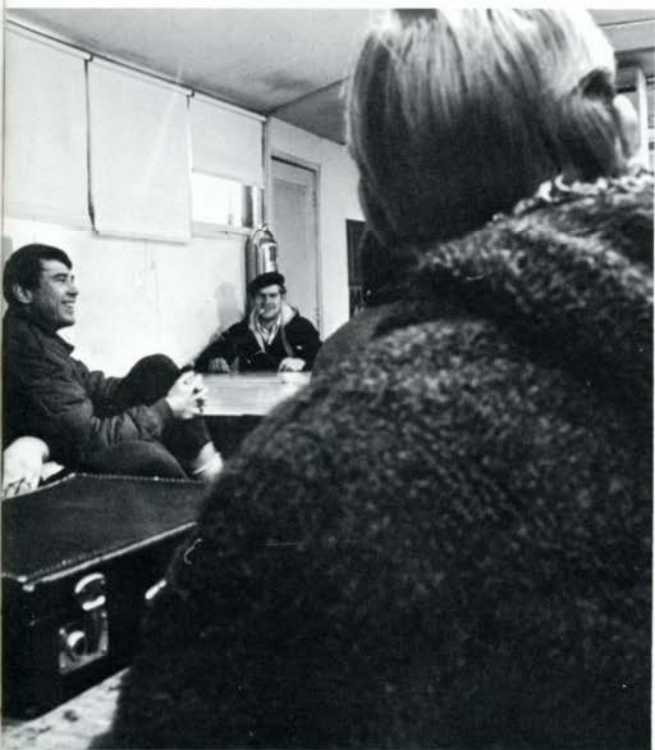

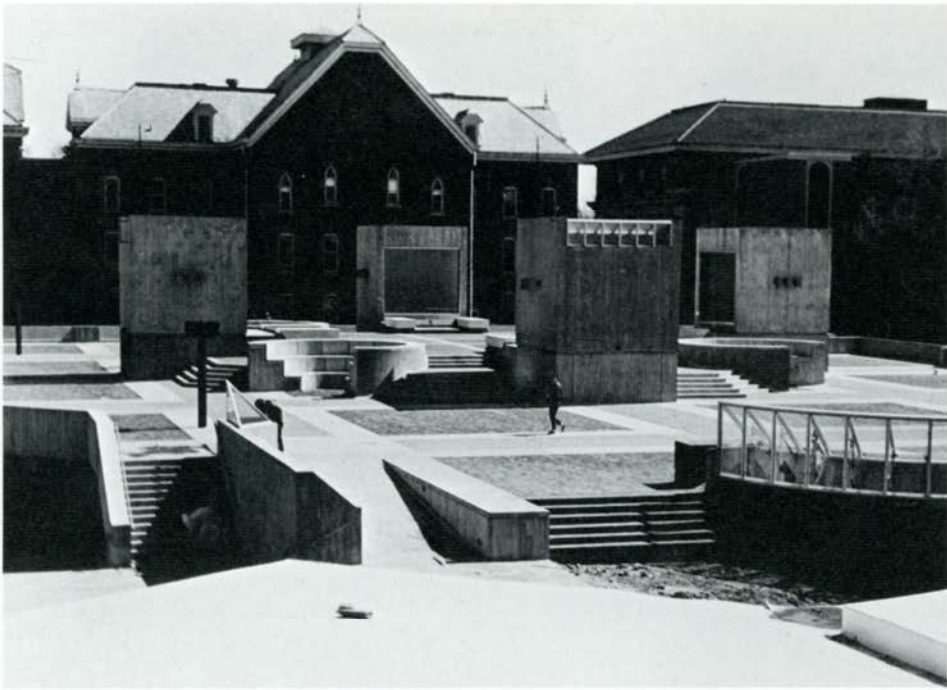



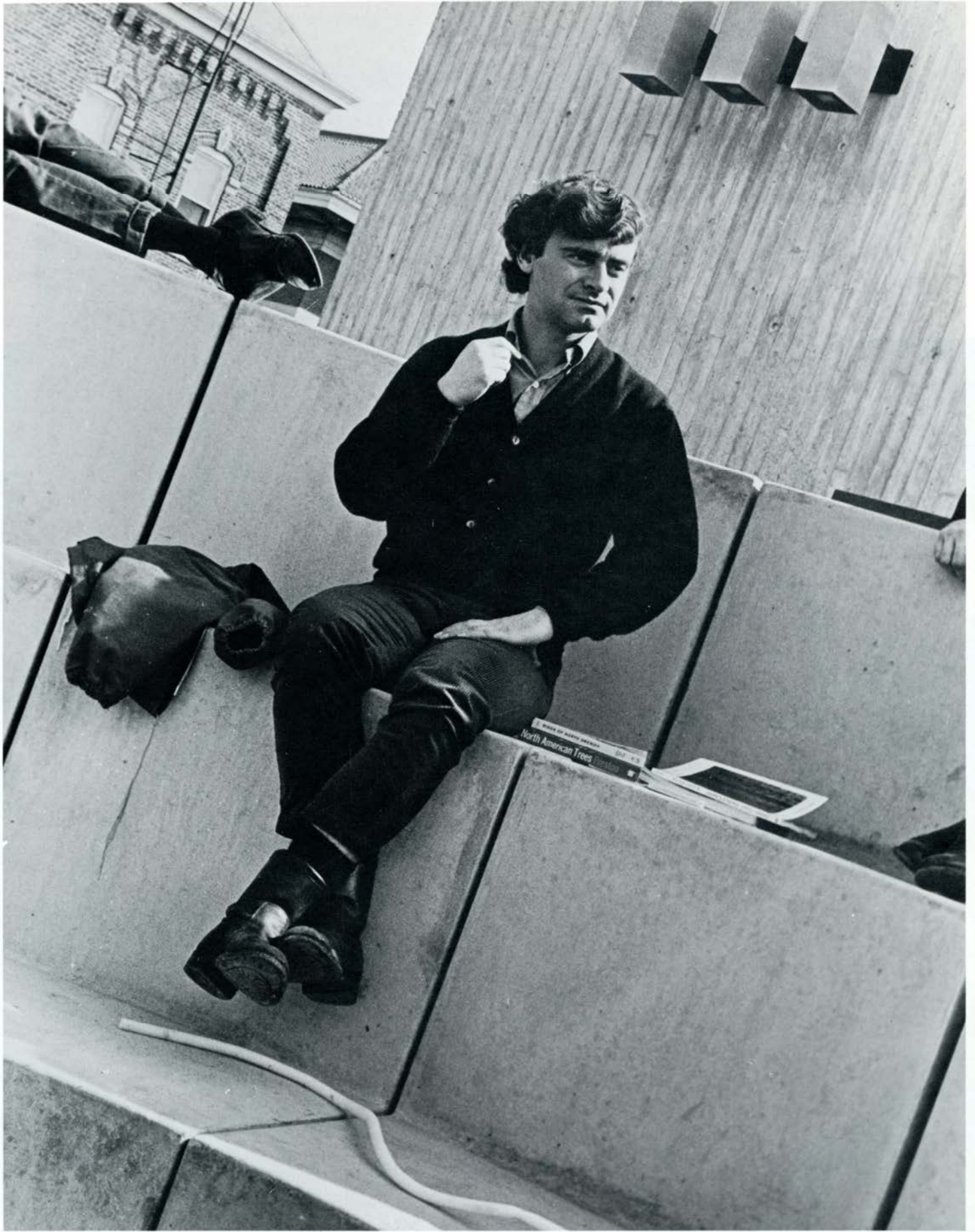



ralph koppel, assistant professor of photography. class at the union plaza.





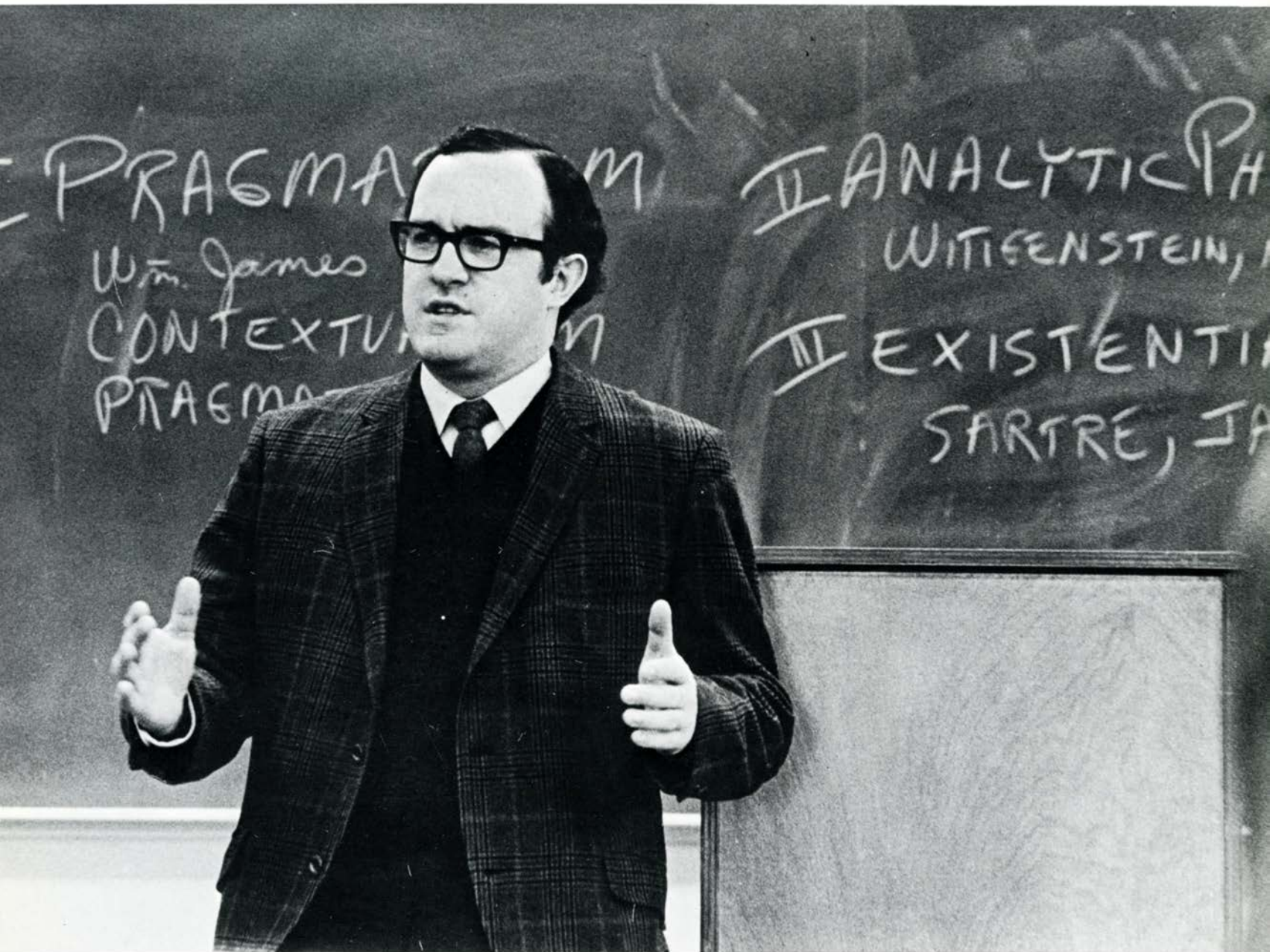

john h. knott, instructor of history.



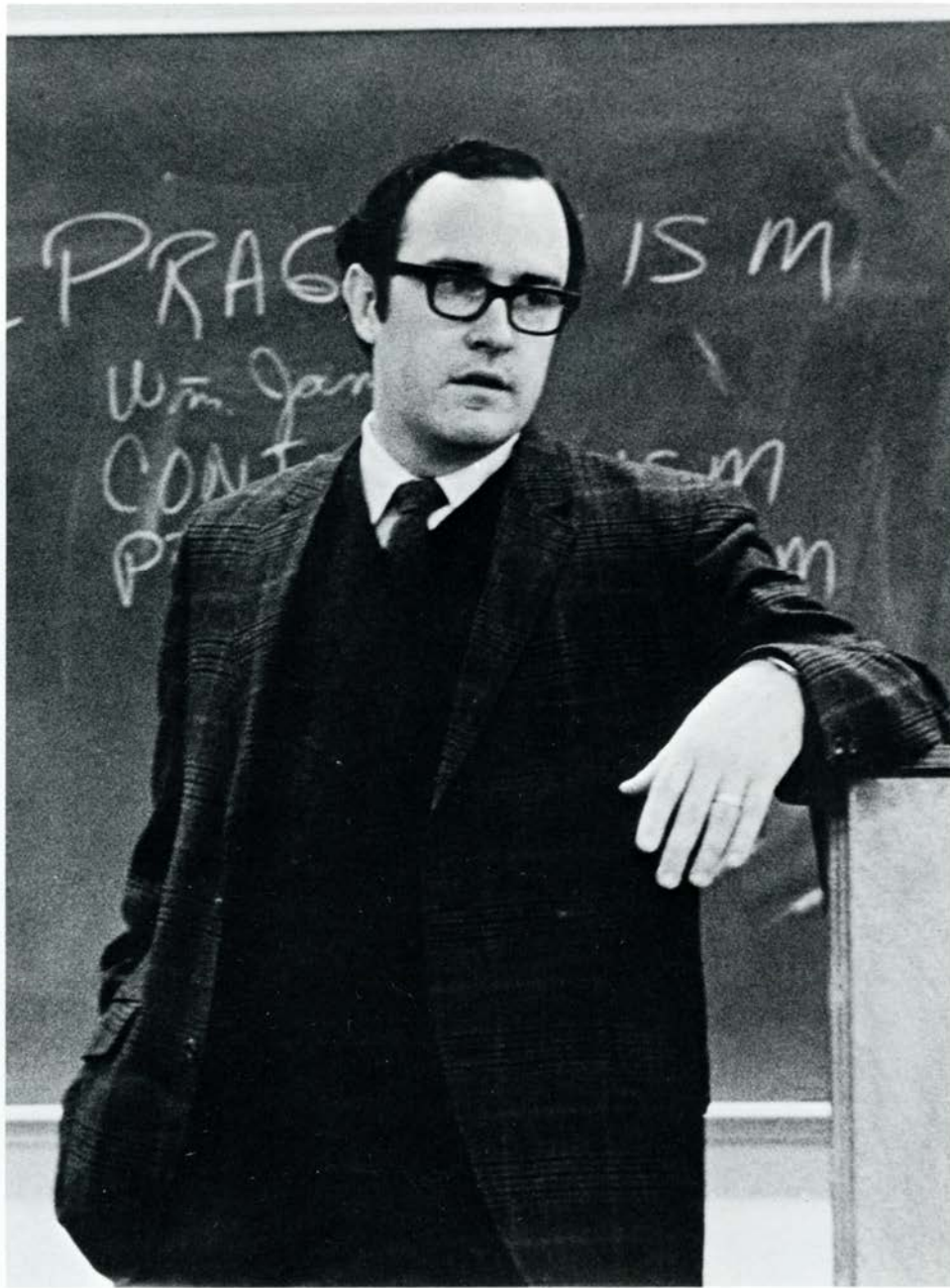

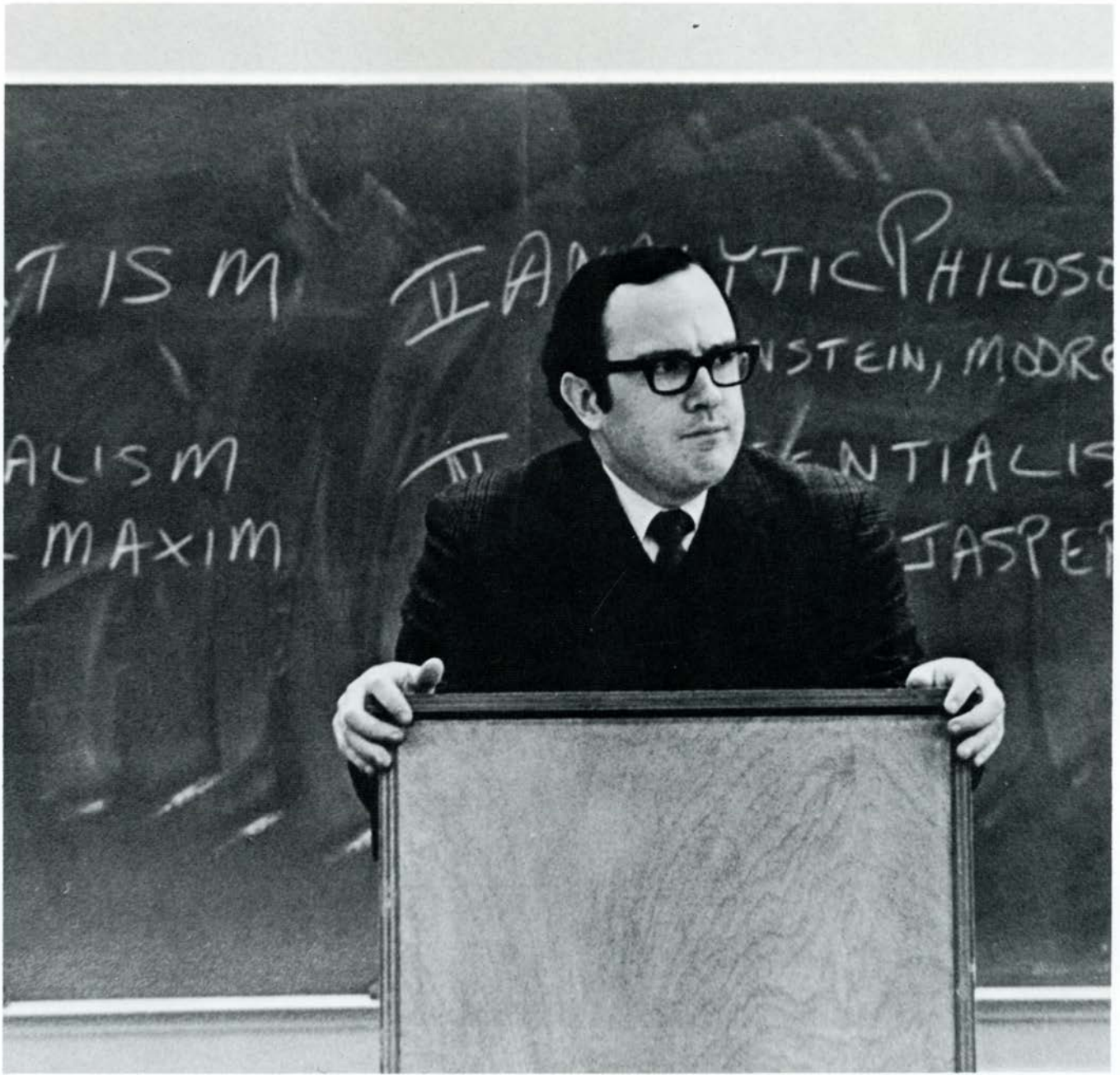

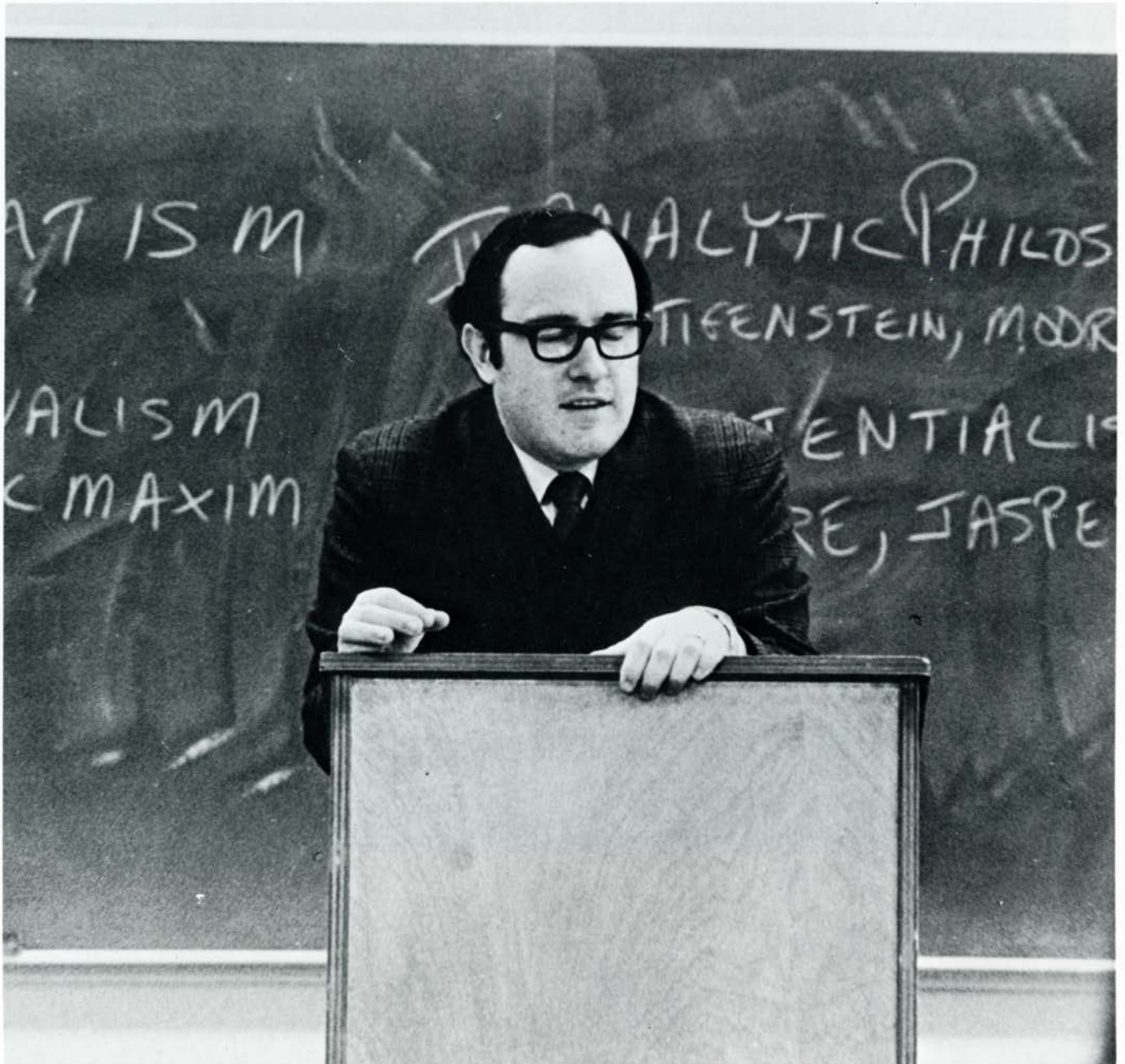





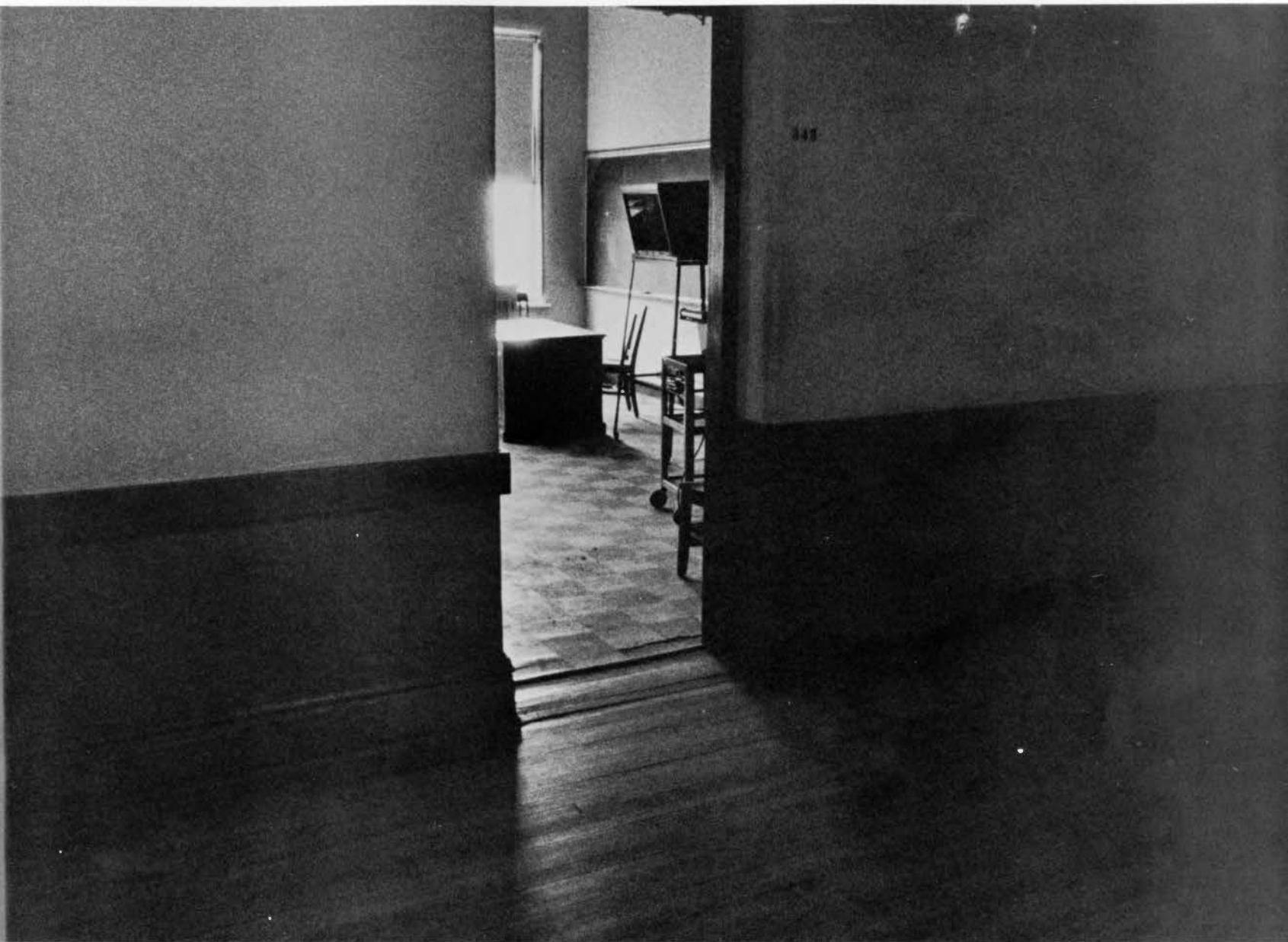





"love" by mr. and mrs. fisher, assistant professor of speech, and instructor of english.



hsi-ling cheng, associate professor of history.









president j. w. maucker



the bill severin, francis messerly, fan club.



orchesis—vicki bulman, lynda asby, corrine windus, pat geadlemann, lynn griffin, mary shelton, debbie denio, mandy anderson, connie shafer, ronda ehlers, pauline henryson, carole butcher, becky toomis, cheryl finder, georgia ramey, kathy hofer, karen hesser, marsha greene, sue stolba, maxine riedel, linda christensen, jo foss, diane olsen, suw bowl-sby, shelley standly, barb hamann, cheryl haynes, sue ringgenberg, barb brendengen, annette manahl, carol rohrbach, sue wellen, linda schroener, pam fox, peg miller, barb mcleod, and pat vorland.



sigma tau gamma—water: rick long, mike flaherty; front row: steve grosse, ben neighdeigh, rich prati, john pearson, second row: bill lance, gene haigh, neal baty, russ morehead, ken frantz, ron schielt, third row: dan mcmahill, john woodvine, tom burrow, craig messer, mike rosberg, jim vigars, ric miller; back row: jim kerns, norris harstad, gary craver, denny boothray.



alpha chi omega—first row: judy kelly, barb gretter, jan naden, julie groesbeck, jean mclaughlin, kathy wright, nancy irwin, janet arndorfer, karen scott; second row: teri everist, patty crosby, marykay steffen, janice arndorfer, julie merical, kathy michal, connie horstman, sue burns, cathy horstman, lauri feldman, cecilia woolway; third row: terri mcollister, joyce scull, becky peterson, jonette thomas, becky dvorak, heather wedin, vicki russell, peggy davis, barb roegner, sally schnack, barb masonhall, cherie cobet, linda suntken, marla koester, cindi wacker, and cheryl mckoy.



association for childhood education



phi sigma phi



council for exceptional children



phi sigma epsilon



cosmopolitan club—front row: william n. tayvi, alden hansen, kulanda lal das, mireya bernal-greco, mieko tomiyana, noriko nagai, masako nakamura; second row: kenneth yee, raza s. h. rizvi, corry tan, mr. and mrs. rolando magdamo, pann yuanlale, mie ogawa, samuel sembuze sajabu.



accounting club—first row: judy guderian, mary bahlman, steve mcclain, dave gilbert, jim krueger, mr. r. brownlee; second row: mike wheeler, ludwig stejskal, virgil thiesen, tom mitchell, warren schildroth, don galloway, mr. l. andressen.



torch and tassel—front row: julie mercial, judy sattizahn, evie rice, linda long, addy alderson, bev johnson; second row: laura watson, jane yocum, karen wise, myra graves, kris lucas, jan brinkert, joanne de bruin.



acacia—front row: ken christiansen, bruce bousman, gary kirchoff, ev halsted, doug murphy; back row: jim brant, curt lindaman, tom rogers, nathan northey, tom northey, jack lockwood.



pi omega pi—first row: jim handorf, larry pfantz, larry pagel; second row: vicky burrow, nancy raine, carol fitzgerald; third row: jim burrown, judy oster, myra graves; fourth row: harriett frohlin, connie trettin, mary bahlman; fifth row: bob mann, don hansen.



sigma alpha iota—front row: vicki john, linda zimmerman, linda hansen, marilyn chelsvig, barbara stumbaugh, joan robinson, diane mclaughlin; second row: judy johnson; third row: sylvia wedeking, linda frey, beth gilbert, suzette rueschel, mary ann nolterick, lynette strait, frankee horn, kathy grimes, judy storm, lynda mcmillan, terry mcallister, mary lou larsen, joanne de bruin, deanna larsen, kathy mapes and laura watson.



purple arrow



kappa theta psi—linda smith, annette manahl, marsha hassebrock, margaret biggerstaff, therese reid, judy bartelt, jane ann mckinney, donna mccoey, christy myers, carol leonard, debbie letson, sharon cousins, joyce kozohara, linda luppess, karen wise and rhea bentfall.



tomahawk—front: sue o'hare, linda hughes, pat secker, jan hendricks, mary seivert, nancy foster; second row: sheryl shark, cheryl tompkins, marikay greiner, sue nelson, ruth larson; third row: jan brinkert, claudia lower, elaine barger, linda knapp, jean heitman, connie trentin.



sigma alpha epsilon—front: mike nichol, jack laisher, denny krausman, ron weber, tom egan, mark slivhen, scott nelson, john ash, brian thies, roger van zee, ed helble, terry lammert; second row: denny bewyer, pete wessels, ron white, jerry van wechel, marv miller, steve muether, bruce jensen, steve rue, john van deest, denny sinclair, tom whicher, jim rohlfsen, jim pfaff, rich iversen, larry clausen, jim wing; third row: ron wignall, pandy lyn, phil rise, rich james, duck maynard.

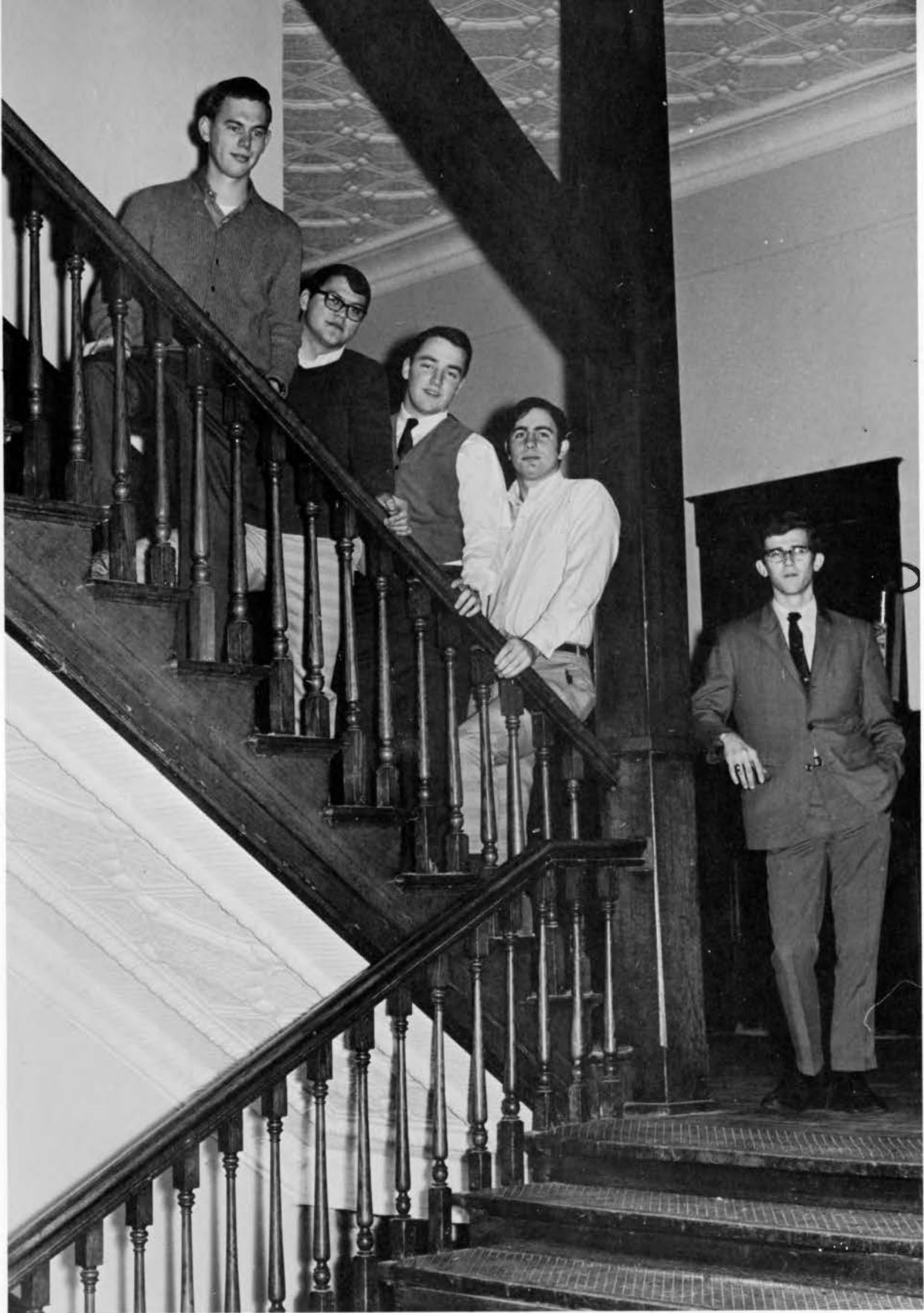

off-campus men—ron peterson, jeff carter, jim ogden, robert la polt, robert saunders.



union activities board—front row: peter king, lynn bentley, kris wiegel, linda buscher, margaret mcclure, debbie danielsen; second row: john struck, tom miller, lee goers, jackie mcmohan, pat irmiter, sharon dreier, michele flam.



sigma gamma sigma—front row: judy bartelt, gina sandquist, cindy coughlin, becky kellogg, janet walker, jan meyerman, barb taylor, connie riedel, kathy davies; second row: nancy koester, candy nation, donna sherwood, diane hansen, wanda mcgowan, linda ebensberger, karen davis, mindy mcaininch, jeanette martzahn, o.r. schmidt, linda haines, jane matousek, dr. elinor crawford, pat bassett.



gamma phi beta—front: toni hayes, jo ann dinkla, carole baumgarten, georgia lee, claudia goodyear, teri collins; second row: pam hamilton, donna settle, becky williams, evie rice, bonnie buckles, peni nielsen, paula plagge; back: nancy german, sue thede.



sisea—first row: dee naven, shirley williams, pam johnson, dan hansen, linda clark; second row: beverly weidler, linda weeks, rita benak, jean de france, phyllis schares; third row: lynn allen, sally lofgreen, dede den hartog, ann halverson; back row: pat vorwald, mary jo rauch, sherri slager.



delta upsilon—first row: ray anderson, phil jackson, bill skow, greg hoover, dave henry, alan takatsuka; second row: bruce beadle, gary sharp, jim robinson, eric hyde, steve thornton; third row: dan debettingnies, dave hall, time weis, larry skibstead; fourth row: rob belson, mike grundnam, tom steen, steve junge; fifth row: steve volz, denny seuferer, dale hanson, mrs. thelma walker, craig grace, don niewohner, dan gilbert, jack bradford; balcony: phil mcconnell, joel embree, larry miller, jim marshal, scott wille, bernie zalaznik, gary anderson, len house, and tom alberts.



sigma eta chi



alpha gamma delta—first row: mary mcclaughlin, karla merfen, linda lund, dianne gray, cindi nagle, bev spellmeyer, diane hill, linda waggoner, mancy hammons, linda dipple, candy johnson, bev nedbed, sue carson, linda stamp; second row: sandy robinson, jo bader, marilyn long, sue konshok, stephanie harvey, jan beckwith, marcia brix, debbie stoker, carol fitzgerald, carol rinehart, loyce strait, barb tyler, clarice horstman; third row: lois iseminger, marilyn campbell, ann rheinschmidt, bev benner, donna hellmich, ruth benson, candy scarsborough.



alpha delta pi—front row: kathy smith, marne parrott, kris wiegel, carol smith, becky reese, sue lang, judy stuchel, sue wellen, judy sattizahn, sandy berg; second row: pris traman, sandy hansen, barb lagoni, jane yocum, sandy lilly, tammy brown, jeanne fett, kethy thomas, shelley standley, cindi euchner, cindy dickson, cheri paterson, connie fain, jan grove; third row: barb mcleod, becky loomis, lois einwalter, kathie regan, ruthie legler, becky krafka, jan peterson, barb bone, robbie robshaw, pam kerns, judy dreyer, terry ross, penne watters, joanna hoaglin; back row: mary simcox, pat ites, pat witt, shari slager, pam witt, mary brooks, mary ann marchese, jane christensen, robin van dyke, frankee horn, cori krebs, donna andreesen, linda davis, janene willer, jorjean colthurst, judy petersen, sue strudhoff, leone trimble and barb hall.



women's recreation association board—front: jo hoffmeier, sharon anderson, kathy weidenman, roberta rogers, bonnie strobbe, sue smith; back: jan jenson, carol cordes, adele today, jane montgomery, judy martin, sue gues, kath proeger.



sigma sigma sigma—first row: brenda palmer, susan nolte, judy kerr, jeanne de shepper, ardis kock, norma barnhart; second: sue stanfield, judy morano, linda schmidt, linda rowland, ruth schlesinger, sandy rist, carol amfinson, mary mccart; back row: nancy perkins, corinne lovik, deanna larsen, elizabeth hartgrave, mary eagle, cathy tuve, jeanne danielson. not pictured: lila lyle, roberta spring, anita diekeuers, kathy mcgregor.



delta chi—front: jim audlehelm, les mark, mike david, mark baldwin, joe allen, dick daniels; second row: stan horning, dave lewis, tom nelson, phil simonson, bob nemeck, dave dalby, john millhollin, tim schneckloth, don schaffer; third row: calvin irons, mike jackson, gary kochneder, nick george, irv budlong, ron johnson, darrell zmolek; back row: joel ebert, scott osborn, don cooley, steve thomas, tom davidson, russ urban, lenny bates.



chimes—front: aija abolins, ann wharton, pat ites, diane zimmerman, carol denter, christie brinkmann, pat gadelmann, second row: debbie denio, nancy powell, sharon dreier, ann tinderholt, mrs. wanda wehner, judy johnson, alice erickson, mary sievert; back: frankee horn, gloria rohlfs.



alpha xi delta—front: jody rholl, wendy sears, julie spandgler, sharon burns, ann brinkmeyer, lecia bowen, kris johnson, sally lofgreen, chriss courtney, jo goodlove, marty walters, nancy saul; back: carol denniston, connie decker, mollie kneen, cheryl avelchos, paula mahrenholz, michele mcginnis, chris burns, vicki mcwilliams, glenda gates, linda klein, jeanne jewell, ann brimm, jadee buck, kathy austin, kandy kelting, marlene chabal, sue eide, carol ann cox, mary boeke, barb bell, jane mickles, cheryl hines, kathy dunn, jane proctor; in window: chris thompson.



kappa mu epsilon—floor: linda feiereisen, bernice baumann, esther hatterman; sitting: jerry jurschak, annette brundmeier, jan proescholdt, rita praska, sandy fascher, shirley tatro, kathy cue, bonnie hackert, anina christensen, kristine meinhard, diana melberg, calvin irons; standing: dr. fred lott, john cross, carl wehner, ron roby, alan olsen, paul berard, and jim kruegar.



a.w.s.—front: diane zimmerman, janet johnson, roberts pillmor, mary sievert, dee naven, pat gadelmann; second row: harriett frohling, kristin lucas, pam hamilton, greer larson, sue nelson, janet norstrom; third row: ann tinderholt, lara watson, susan wulf, sheryl sprenger, alice erickson; fourth row: ila hovland, linda long, shirley tatro, mary gehring, diane langlas, and ann whar-ton. not pictured is jan brinkert.



beta beta beta—front: dawn ludebak, audrey bergman; second row: paul shirk, waldemar albertin, viki stout, joyce krebs, janice robson, larrie groothius; third row: bernard clausen, dave bearman, mike menneke, barbara farmer, joyce dekokk, dane lyons; fourth row: walter dekokk, john downy, alan orr, daryl smith, douglas schoehlen, bob burrell and anthony martin.

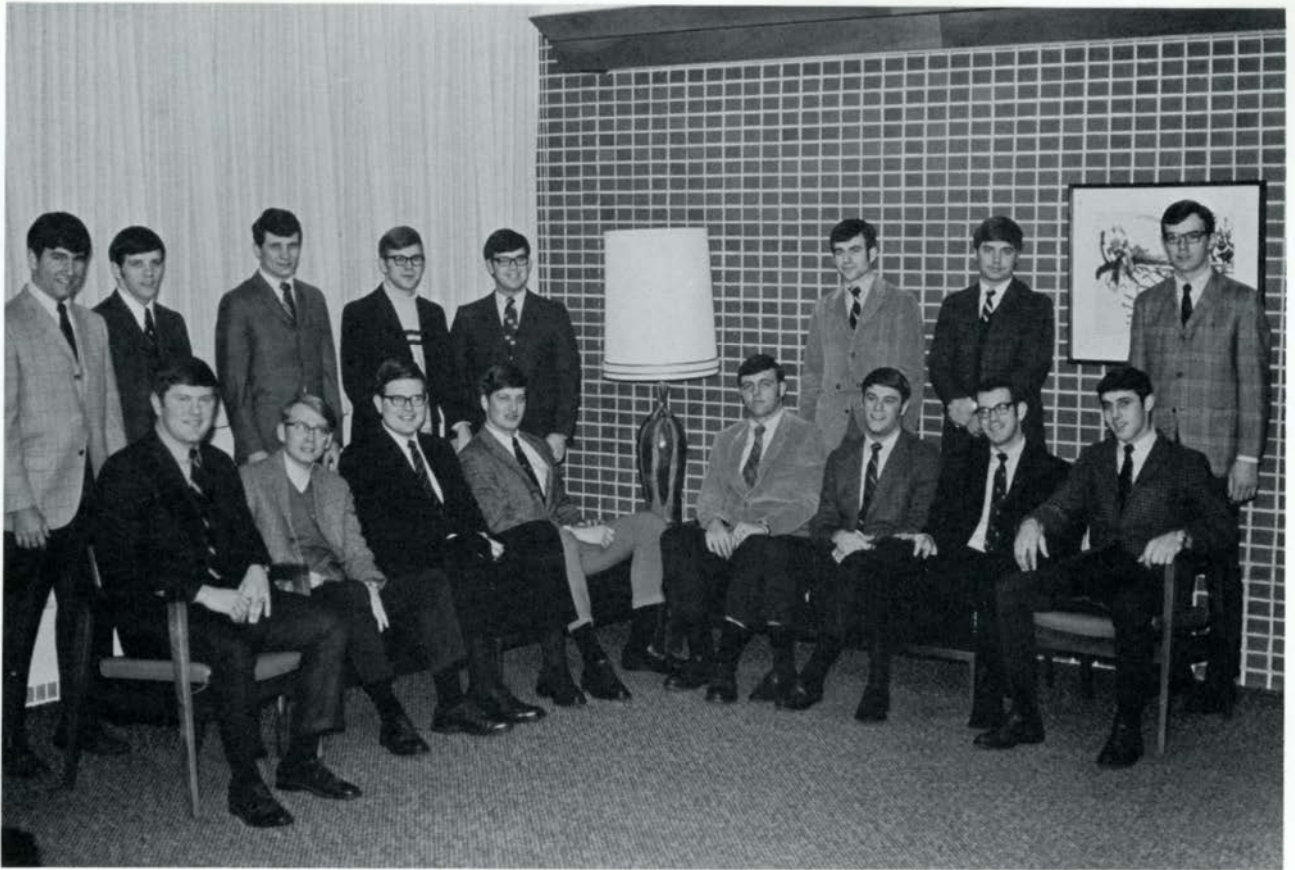

interfraternity council—fr. row, jerry meins, mike gallagher, norris harstad, ben neideigh, gary anderson, jack bradford, don waters, ron weber. back row—gary hine, jim barron, al repin, ethan halstead, don paris, jim whisensand, stan horning, john meneough.



alpha beta alpha— sitting: mary flint, david mook, jo ellen johnson, judy witte, karen matthias, margaret ann willoughby, and janet hendricks. standing: elizabeth martin, joan story, connie horstman, karen christiansen, carolyn dostal, carol john, karol wallskog, mary brewer, mary jo rausch, sue lemin and barb garlough.



married student housing council—back: don robison, don gustafson, mike halbach, denise ryan, steve ryan, robert hays. front: colleen reinhardt, rosy ashlock, cinda tanner.



association for child development

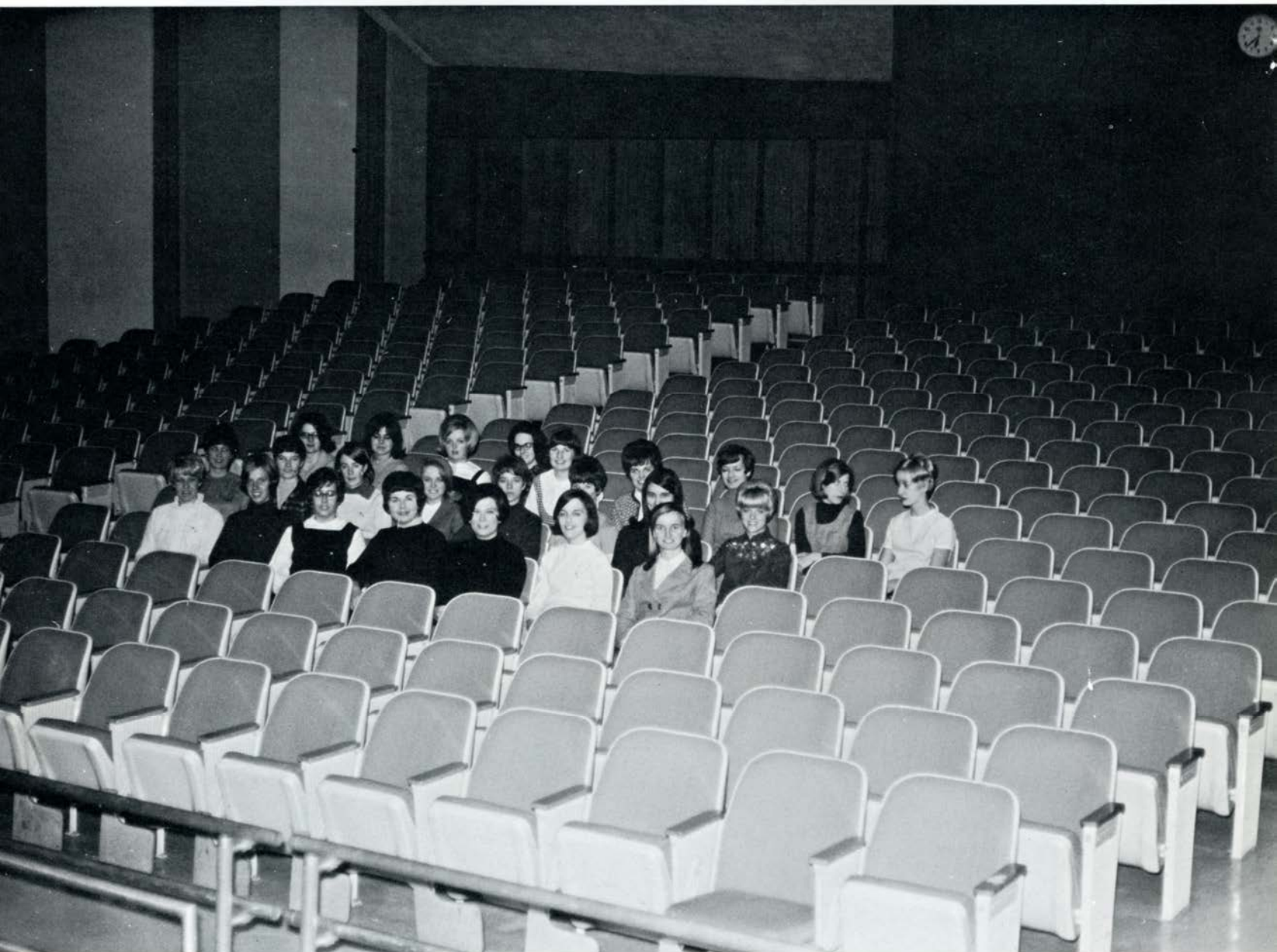

sigma alpha iota















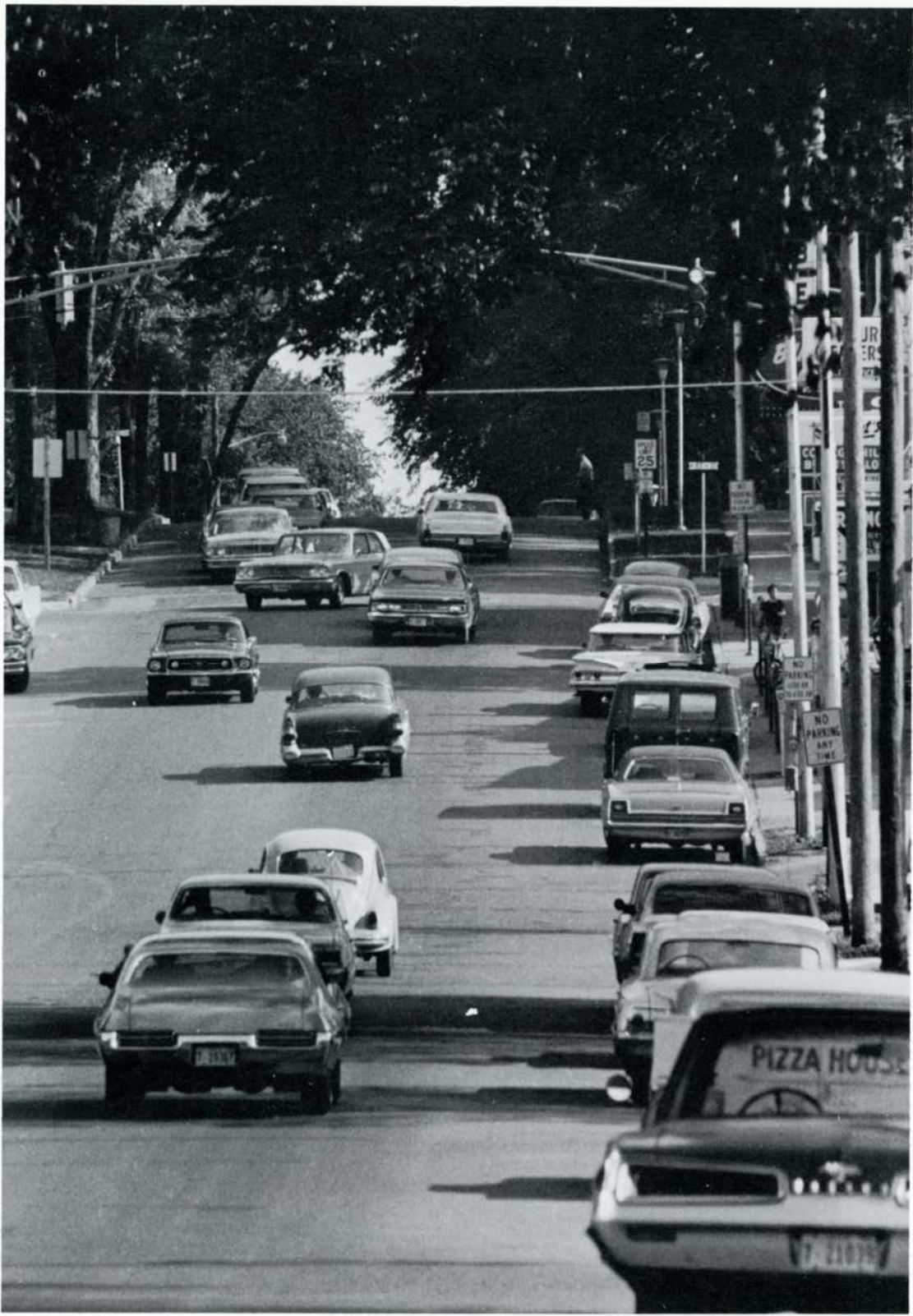



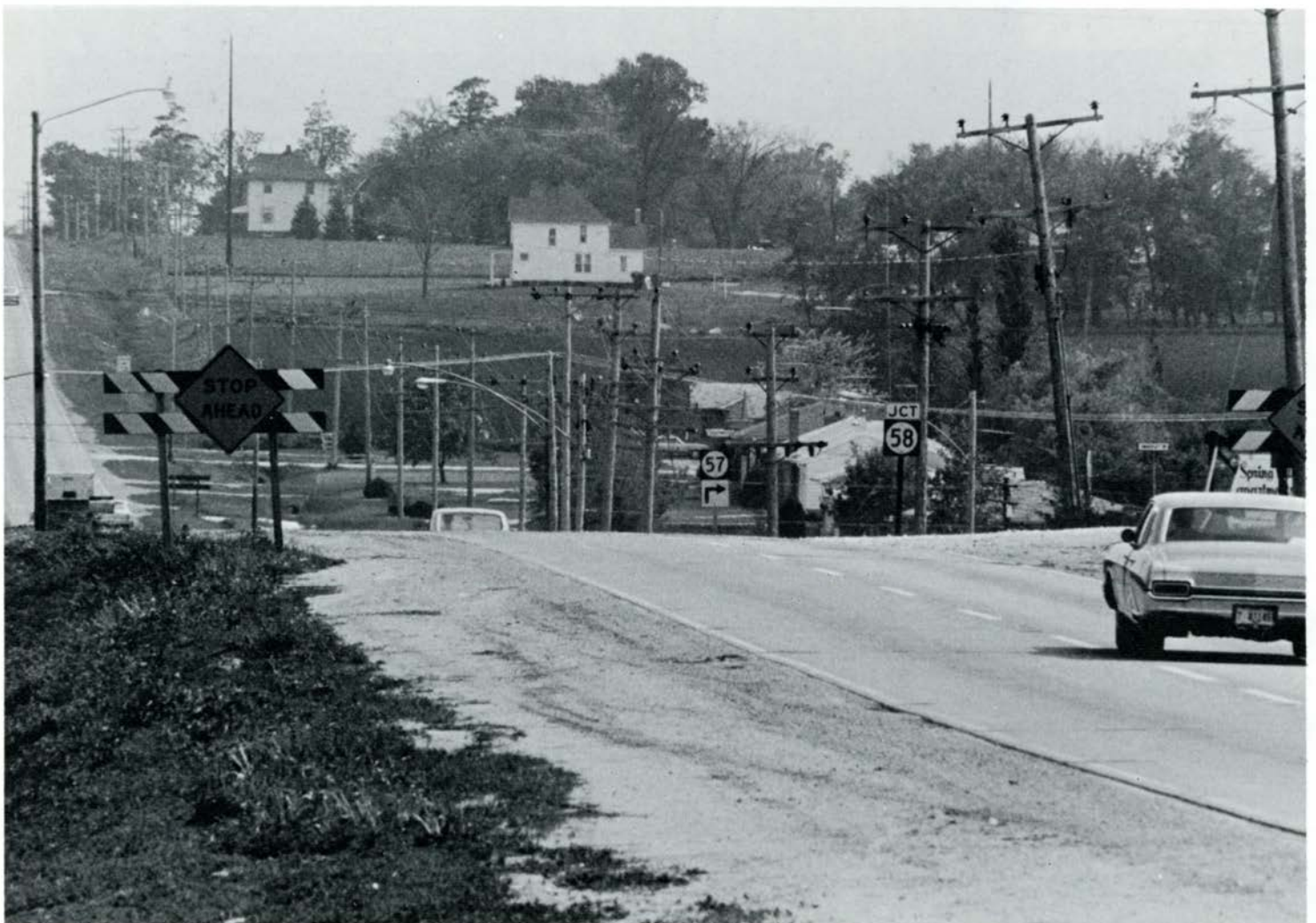



ROBO

FREE BIRD MARK
SPECIAL
PURCHASE
BELT SERVICE JOB

TOP
HEAD





paper flowers
in this the cold winter when
all flowers and other spring
things are seemingly dead
and lie under dunes of snow
take these though you can't
smell them or pick them or
run through them or put them
into your hair you can only
look at them and think of me
and us and our spring-spawned
love lasting even now through
the bitter cold of when we're
not always together









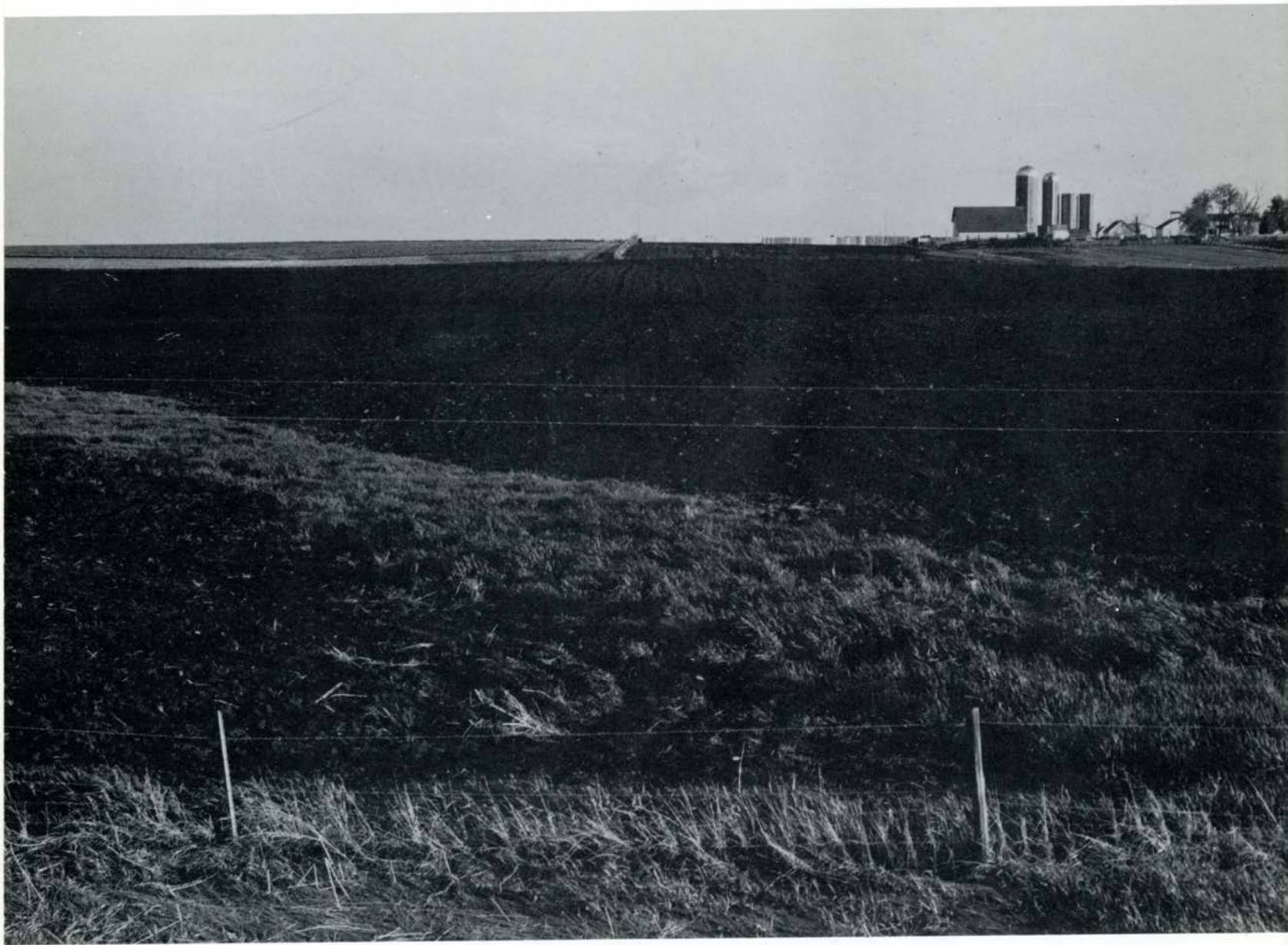

executive editor: peter lytle; managing editor: fred haberer; copy editor: maria haberer; designer: merrill peterson. photographers: curt froyen, fred haberer, maria haberer, glen kohler, pete lytle, tom menken, phyllis weill; office manager: norma van dyke; ass't office manager: sue williamson; business manager: barb schuman; sales manager: kris tasa; photo technician: pam cavanaugh. special contributions: nancy padavich, steve pearson, edmund spenser, linda mcvey.

WALSWORTH
Marceline, Mo., U.S.A.